On the arts scene

New Models: new and improved

(Continued from page 1)

their performing schedule to one or two nights a week out-of-town or at colleges, working on new material and putting the finishing touches on their tape for radio stations and interested record companies. This means that for over two months area club-goers must do without the danceable power-pop that has made this trio area headliners. When I spoke with the band in late February in Harvard Square's Jonathon Swifts' Pub, before their last big gig, they were ready for a break. Their 1981 single, "Permanent Vacation," had won them a loyal local following; their 1983 Ep, "Sight and Sound," and the accompanying video to the song "Strangers in Disguise," are still getting airplay, but after a couple of near-misses with big record companies, and a few changes in personnel and management, the three New Models wanted to take some time off, and emerge with new elan this spring.

It's hard to imagine the New Models in need of recharging; their music conveys the infectious energy of dance-rock groups like ABC or Men at Work, but with an invigorating raw edge. However, the trio has been playing at least three nights a week, touring all over New England and as far afield as Ohio and Virginia. Live, the three alone sweat out a full-bodied sound: their arrangements are, like much contemporary rock, sparse, but the band avoids boredom with frenetic tempos, solid melodic hooks, and interesting harmonic complexities. The lively stage presence of Casey Lindstrom (the only band member not contained on stage by his instrument) doesn't hurt the band either, as the guitarist/vocalist leaps and dances across the stage like a lizard on speed. Their exhausting schedule, however, has, they believe, limited their creativity. In addition, the three had until recently found their ambitions foiled by unsatisfactory management. Lookout Management "made contacts haphazardly," drummer Matt Thurber puts it politely, to explain why no major label had been seriously approached by the group. Recently they switched to a New York-based manager, and are hopeful about their future. After four years, however, the trio has had little to show for their efforts but fatigue.

"The worst part about playing a lot is it's hard to work on new material," explains keyboard and synthesizer player, Steve Thurber.

"It cuts into your rehearsal and writing time," agrees his younger brother, Matt.

So, seeking what Steve calls "a regenerated outlook," the band has been resting, avoiding the area's big name clubs, working on new songs and reevaluating its sound.

"At one point we were tagged as an electronic band," Steve says. "We were using a rhythm machine and synthesizers before other bands, but not instead of a drummer." The common practice of replacing a live percussionist with a machine he finds "pretty cold." So one defense against a colorless techno-pop sound is a human drummer.

What's it like to play along with a pre-programmed rhythm machine? "Not bad at all," Matt says. "I play a little simpler; it's playing one-half the stuff I'd normally play.... The whole sound of it is terrific: they have sounds that aren't anything like real drums. It becomes a machine with sounds of its own."

"I've played a lot of different styles," he talks about his own playing. "I don't like mocking styles, but I'll borrow on one if it happens to be appropriate to the song." After his last band, the Rings, broke up two years ago he spent some time experimenting with percussion's possibilities before joining the New Models last May.

Casey's acidic guitar also cuts through the smooth synthesizer stereotype. "I came from a heavy metal school, but I threw myself into new music. I like funk," he adds, "it crosses a lot of boundaries, but it's still got that heavy metal bass." His guitar relies on the heavy metal mainstay of distortion, but newer rock's influence is revealed in his discrete usage of the instrument. Instead of the guitar bombast of serious heavy metal bands like AC/DC, Casey tastefully applies the occasional guitar scream: something sharp to cut through any slickness from Steve Thurber's keyboards.

"I have a pretty low opinion of myself as a player," says the elder Thurber. "I could be a whole lot better." For inspiration, he says, he looks to the likes of Brian Eno, "who is also a bad technician, but great conceptually," In part, his sound is determined by the band's personnel: "the fact that I have to play bass defines a certain chordal approach.... I'd like to think of myself as a textural player."

Perhaps it's inevitable that any fairly successful area band be compared with Boston's reigning rockers: the Cars, who achieved national prominence with their first self-titled album in 1978. Since the New Models' utilize polished electronics and sparse arrangements over a dance-rock beat, Cars' trademarks, the trio has been subject to more of this sort of categorizing than most.

"The Cars influenced everyone so much...with their simplicity of structures," admits Matt, "that even, pulsing guitar tempo. That describes more of a style than a particular band. They borrowed it from Roy Orbison.... If people have to pigeonhole you, they compare you with the last band to come out (from Boston). I don't think the New Models sound like the Cars."

So what will the New Models sound like when they return from their self-enforced exile in May? "Perhaps more rhthymic than straight rock and roll," Matt says, with emphasis on "sparse arrangements." Odds are, the group will have expanded to a foursome — the trio is currently playing with several bass players, and plan on incorporating one into the band. "A bass player will free up Steve," Casey says, "so he can really play keyboards and synthesizer...and another person who moves on stage will take pressure off me. I'm more concerned with the songs, the sound, but..." Steve finished his thought: "I don't want John Entwhistle," he says, referring to The Who's lengendarily motionless bassist. Playing with a couple of people during the past month, they say, has helped them define what they are looking for in a future fourth member, as well as a direction for the music. "Now (as a trio) we can pretty much record anything we want," Steve explains the search for a bassist must take into consideration the "live standpoint and the long haul" of band development. Their last personnel shift saw Michael Johnson replaced by Steve's brother on drums. "Michael is a good drummer," Casey says. "Sometimes you have to make a change for change's sake. We'd ceased to develop." He places future hope in new blood: "it's going to be an improvement."

Once their tape is finished and the New Models start performing again, the band hopes to be able to attract major record labels. Several new songs are currently being incorporated into their current repertoire of approximately two dozen orginals; Casey — the band's composer — hopes to have a dozen in working condition by May. "It's a real fine line," Casey explains, "writing a song that you're happy with, and that you know can sell.... I'm not trying to write top 40 hits, but I'm conscious of the structure of the song, getting to the hook." He describes "Blind Ambition" as "a big sounding dance-track." "Colors," he says, "has more of a 12-string guitar, Modern English type of feel." Steve adds: "It's a rock and roll groove song; it's got a pulse to it."

After their two independent releases, and two "awful" tracks from a "Live at the Metro" Album "from which we disassociate ourselves," according to Steve, a major label contract seems like a reasonable dream. Such an album would probably include several tracks off their Ep, such as "Say What," in addition to newer pieces. "We'd like to go national," Casey says. "We want to reach a lot of people," Steve elaborates, "not just from an ego or financial standpoint. After all, we want to be able to make a career out of this."

Alvin Ailey dancers to visit Rindge and Latin

Twenty-five years ago, Alvin Ailey started a dance company with only seven members, including himself. His dream was to create an interracial company that would explore the heritage of the black experience and foster important contemporary works. Today, his dance company and school are world renowned. Now, 25 years after its founding, the company has embarked on an anniversary tour of America that will bring them to Boston's Wang Center for the Performing Arts from April 9-15.

As part of an outreach program to bring young, aspiring artists into contact with some of the world's greatest performers, the Coca-Cola Bottling Company of New England, in conjunction with the Cultural Education Collaborative, has provided funding for several company members to conduct Master Classes for dance students in the Cambridge and Boston public schools.

CRLS' fourth year dance students will have the opportunity to take a Master Class on Thursday, April 12 from 12 noon to 1:30 pm on the stage of the school's theatre while first, second, and third year students observe the process. Following the class, students will talk to the dancers about the rigors of professional training and career opportunities.

CRLS dance students will also attend a special matinee performance of the company at the Wang Center on Saturday, April 14. Subsidy for the orchestra tickets was provided by Project Discovery, a joint venture of the Collaborative's Institute for the Arts and the Boston University Celebrity Series.



POPS PLANNERS—Members of the Mount Auburn Hospital Auxiliary prepare to send out invitations to the fifth annual "Evening at Pops" to be held on Wednesday, May 16, at Symphony Hall. Proceeds will benefit Mount Auburn Hospital in Cambridge. Seated from left to right are Mrs. David G. Stern, Mrs. G. Neil Harper, Mrs. Prentice B. Wright, Mrs. James C. Heigham, and Mrs. Lawrence F. Cusolito. Tables on the floor of Symphony Hall have been reserved for Mount Auburn Hospital. "Patron" tables are available at $180 ($90 tax deductible) and "sponsor" tickets are priced at $36 each ($18 tax deductible). For more information or tickets, call the hospital public relations department at 492-3500, extension 1298.

Head Start

open house

In spite of the March snowstorm, 36 hardy souls attended the Cambridge Head Start's Open House last Thursday.

Visitors to the 12 classrooms located throughout the city in public schools, housing projects and community buildings included parents, children and representatives from agencies. Children's art was displayed in each classroom. Visitors had an opportunity to meet classroom staff and learn about the Head Start program — a free, federally funded, morning program for three and four year old children from low-income families.

Jean Breedon from the Visiting Nurse Association brought a mother and child to visit the Head Start classoom in the Roberts Elementary School at 225 Windsor St. Breedon remarked on the bright cheerful classroom in the newly renovated Roberts School. "I can't tell you how delighted I was to visit that attractive class," she said. "It worked out so well for the mother and child."

If you missed the open house but would like to learn more about enrolling your child in the fall Head Start program, call 491-8011 or visit the office at 221 Hampshire St. in Inman Square.

Bingo NEW GAME EVERY SUNDAY NIGHT
Sponsored by Somerville-Cambridge Elder Services
Where: Cambridge YMCA
820 Mass Ave.
When: Doors Open at 5:15 pm
First Game 6:45 pm
2 W.T.A.
Free! Coffee & Doughnuts

Libra Mental Health Collective
Professional counseling for adults, children, couples and families.
No charge for initial interview
In Somerville since 1975
For more information call: 227-4444
(Ans. service 8:30 - 6:00 weekdays)

COMPUTE-R-TAX
Tax returns prepared by computer
Mon.-Sat. 11 a.m.-9 p.m.
Thurs. till 9 p.m.
400 HIGHLAND AVE., SOM.
(DAVIS SQ.)
776-3130
RETURNS $11 AND UP

LEARN TO BREAK DANCE
MARY FLYNN NURPHY DANCE STUDIO
1192 Broadway Somerville
628-6727
5 Week Course
REGISTRATION
Mon.-Fri. 3:30 - 6 p.m. Sat. 10 -1 p.m.
Demonstration By....
Unike Dominos Crew first day of class.
INSTRUCTORS:
Joseph Richardson, Rick Engermann
Members of Unike Dominos...
recently appeared on Evening Chronicle

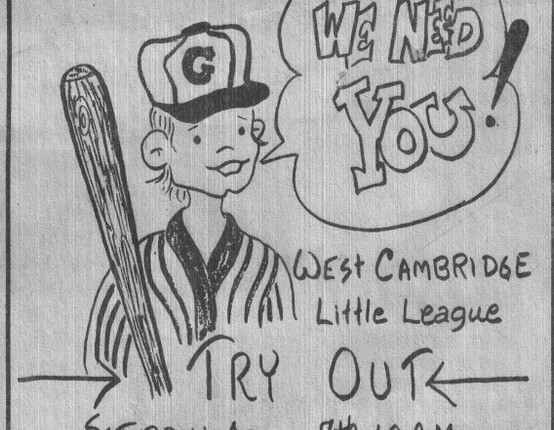

WEST CAMBRIDGE Little League
TRY OUT
SATURDAY APRIL 7th 10 A.M.
TOBIN FIELD
RAIN DATE SUNDAY APRIL 8th
BOYS & GIRLS 8 to 12 YEARS
(NOT 13 BEFORE JULY 31, 1984)
Bring Birth Certificate)


SPREAD THE WORD
THE CAMBRIDGE CHRONICLE NEEDS CAMBRIDGE STUDENTS
The Cambridge Chronicle needs Cambridge students to deliver their community's news. Keep your family and neighbors informed with the best coverage of local issues. Delivering the Chronicle is more than just a job. It is part of a great institution, that of the free press! You have the opportunity and the responsibility to spread the word!
Not only do you have a steady income each week, you also gain the chance to win cash bonuses and over 150 prizes in the 1984 carriers' contest. Routes are now available on Putnam Ave., Franklin St., Kinnaird St., Haves St. and Howard St. Take the challenge! For more information, call 625-3000 or stop in the circulation office Tuesday to Friday 9:00 A.M. to 5:00 P.M. or Saturday morning 9:00 A.M. to 1:30 P.M.

RUSSELL ASSOCIATES SOCIAL
Stephen James House
Saturday - April 7, 1984
8:00-12:00
Donation $6.00
Dancing
Refreshments
Cash Bar

華玉樓
CHINA JADE
FINE CANTONESE, POLYNESIAN, AND SZECHUAN CUISINES
COZY DINING ROOM
FAST TAKE OUT SERVICE
CATERING FOR PARTIES - LUAUS
290 Somerville Ave. (Union Sq.)
Somerville, Mass. 02143
(Between Dunkin Donuts & Midas Mufflers Shop)
TEL. 628-2205, 628-2209
Business Hours: Mon. - Thurs. : 11:00 a.m. - 1:30 a.m.
Fri. & Sat. : 11:00 a.m. - 2:00 a.m.
Sun. : 4:00 p.m. - 1:30 a.m.
Management with experience in operating 3 other Chinese Restaurants : Maynard, Back Bay & Chinatown, Boston.

PUBLIC HEARING
The Committee on Ordinances, comprised of the entire membership of the City Council, has rescheduled its recessed meeting of Thursday, March 29, 1984 due to inclement weather to Thursday, April 5, 1984 to discuss the following proposed amendments to the General Ordinances of the City of Cambridge and the Zoning Ordinances of the City of Cambridge:
5:30 p. m. Proposed amendment to the General Ordinances relative to a non-smoking ordinance.
6:00 p. m. Proposed amendment to the General Ordinances on the establishment of the Half Crown Neighborhood Conservation District.
6:30 p. m. Proposed amendment to the Zoning Ordinances on the petition of the Planning Board relative to the regulation of Signs.
6:45 p. m. Proposed amendment to the Zoning Ordinances on the petition of the Planning Board relative to Off-street parking.
7:00 p. m. Proposed amendment to the Zoning Ordinances on the petition of the Planning Board relative to a series of eight technical amendments.
All interested persons are requested to appear at this time and be heard.
For the committee.
Councillor David Sullivan.
Chairman

1984 8th Annual AAU Massachusetts Taekwondo Championship
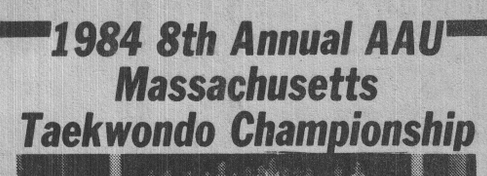
HELD APRIL 14th 12 NOON TILL 5 PM
COUSEN GYM, TUFTS UNIV., MEDFORD
FOR TICKETS CALL 776-6161
Recognized By The United States Olympic Committee
CENTRAL INSTITUTE OF TAEKWONDO. INC.
SELF-DEFENSE KARATE MEN-WOMEN-CHILDREN
GRAND MASTER PYUNG-PAL LEE
8th DEGREE BLACK BELT
CLASSES HELD 6 NIGHTS A WEEK
MONDAY THROUGH SATURDAY
4:30 to 5:30 5:45 to 6:45 7:00 to 8:00
태권도 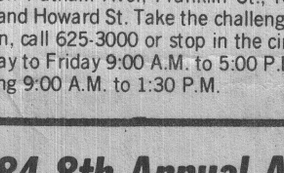 학원
NEW MEMBERS-SPECIAL OFFER
FREE UNIFORM, BELT AND BADGE WITH 3 MONTHS OF CLASS
ALL FOR ONLY $99.00 or 4 months of class for $99.00
$35.00 Per Month or $90.00 For 3 Months
(Corner of Broadway Ball Square, Somerville)
666 Boston Avenue Free Parking
Medford Visitors Welcome
TEL—776-6161

SCARED OF A DENTIST?
Have your dental work done in one visit while you are sleeping.
For Consultation Call
Dr. Samuel Kane
3 Meridian St., E. Boston
569-7300
(CONVENIENT TO MBTA)

C.O.D. FUEL
.90⁹ per gal. 1000 gal. min.
.94⁹ per gal. 500 gal. min.
.99⁹ per gal. no min.
Kerosene avail.
DIAL
1-800-622-4400
843-5352

NOW APPEARING LIVE IN OUR LOUNGE
Now Till April 14th
"American Dream Machine"
Brahmins Bar & Grille
Holiday Inn-Boston/Somerville
30 Washington St. • 628-1000

Obituaries

Kathleen Hartnett

Kathleen M. Hartnett, an independent political activist and former actress, died March 27 in the Cambridge Hospital after a long illness. She was 48.

Mrs. Hartnett was born in Kansas City, Mo., and was a long-time resident of Cambridge. During her acting career, she was involved in amateur and professional productions in Milwaukee and New Jersey.

She was a member of the Milwaukee Repertory Theatre Company for three years.

She is survived by her former husband, Ken Hartnett; her children, Theresa Kornfield, Hilde and Frances Hartnett, all of Cambridge, Claire Garland of Boston, Kathlenn Hartnett of Lowell and Owen Hartnett of Cambridge.

Funeral services were held in the United Union Methodist Church. Interment followed in St. Joseph's Church.

Donations may be made in her memory to the Salvation Army Harbor Lights Center, 407 Shawmut Ave., Boston.

Funeral arrangements were made by the F.T. Lally and Son Funeral Home of Brookline.

Alexander Olsen

Alexander S. Olsen, a long-time resident of Cambridge, died March 28 in the Massachussetts General Hospital in Boston after a long illness. He was 73.

He is survived by his wife, Anna (Markonish) Olsen; one son, Ronald P.; his daughter-in-law, Rose Marie Olsen; two grandchildren; and his sister-in-law, Mary Markonish.

A funeral Mass was said in St. Hedwig's Church. Interment followed in St. Michael's Cemetery in Boston.

Funeral arrangements were made by the Szulewski and Son Funeral Home.

Alice O'Connor

Longtime Cambridge resident Alice U. (Ford) O'Connor died March 31 at the Cambridge Hospital after a long illness.

The wife of the late Edward O'Connor D.M.D, Mrs. O'Connor is survived by many nieces and nephews and grand nieces and nephews.

A funeral mass was held Wednesday at St. John's Church followed by a burial at the Holy Cross Cemetery in Malden. Arrangements were made by Keefe Funeral Home.

Byron Dunn

Retired construction foreman and longtime resident of Cambridge Byron B. Dunn died Sunday in Wilmington after a brief illness. He was 73.

He was the husband of the late Elizabeth V. (Powers) and father of Beverly DeAngelo of Cambridge, Robert of Billerica, Michael of Tewksbury and Patricia Burke of Wilmington. He is also survived by 11 grandchildren and a brother J. Robert Dunn of Tennessee.

A funeral Mass was held yesterday at St. Peter's Church followed by a burial at St. Joseph's Cemetery in West Roxbury.

Donations can be sent to the American Cancer Society, 247 Commonwealth Ave., Boston, or the Joslin Diabetes Center, 1 Joslin Pl., Boston, in memory of Byron Dunn.

Funeral arrangements were made by William T. Hickey & Son Funeral Home.

Mildred Dewing

Lifelong Cambridge resident, Mildred F. (Dowling) Dewing died Friday March 30 at the Cambridge Hospital after a short illness. She was 68.

She was the wife of the late George F. Dewing and mother of Carol Covell of Cambridge, George of South Boston, Robert of New York, Linda Bramble of Cambridge, Janet Pacheco of Cambridge, Doris Williams of Belmont, Charles of New Hampshire, Tucker of Chelmsford and Paul of South Weymouth. She is also survived by 11 grandchildren.

A funeral Mass was held Tuesday at St. Mary's Church followed by burial at Mt. Auburn Cemetery. Arrangements were made by William T. Hickey & Son Funeral Home.

Nora Bachelder

Former Cambridge resident Nora A. (Ridge) Bachelder died on Saturday in Upton after a long illness. She was 93.

Mrs. Bachelder was born in Galway, Ireland, and was a resident of Cambridge for more than 70 years. She was the mother of Joseph A. of Milford and Florence Hughes of Martinez, Ga. She is also survived by five grandchildren and eight great grandchildren.

A funeral Mass was held at St. Mary's of the Annunciation Church on Tuesday followed by burial at the New Calvery Cemetery. Funeral arrangements were made by John J. Donahue & Son Funeral Home.

John Ward

John Avery Ward, a cab driver and singing piano player in the Boston area, died suddenly at the age of 61. He was a native of Framingham but lived in Cambridge for 35 years where he died on Sunday, April 1.

He is survived by his children, John T. of Arlington, Linda C. Ward of Boston, Gail Abaz of Somerville, Richard C. Swadel of Salem, NH., and Frank M. Swadel of Medford, and his brothers, Talbot of Cambridge, Richard of West Dennis, Paul of South Dennis and William of Bangor, Me. He was also the friend of Yolanda Jennings of Cambridge.

A funeral service was held yesterday at the John J. Donahue & Son Funeral Home.

Dorothy O'Neil

Dorothy M. (Stacey) O'Neil, a lifelong Cambridge resident, died suddenly on Sunday at the age of 62.

She was the wife of Robert D. and the mother of Barry R., Patricia E. Cronin, Ellen M. Simard and Elizabeth M. Boudreau. She is also survived by seven grandchildren and her sisters, Norma M. Mullen and Edith F. Mansir.

A funeral Mass was held on Tuesday at St. John's Church. Funeral arrangements were made by the Keefe Funeral Home.

Manuel Pavao

Manuel L. Pavao,67, a retired employee of Flanagan's Supermarket and former meatcutter for Johnny's Foodmaster, died Saturday at Cambridge Hospital after a long illness. He was a World War II Coast Guard veteran and a lifelong resident of Cambridge.

He was the husband of Irene (Du pont), father of Janice Johnson, William and Edward Pavao, and brother of Joseph Pevay and Beatrice Imbimbo. He is also survived by four grandchildren.

A funeral Mass was held at St. Patrick's Church on Tuesday and burial followed at the Cambridge Cemetery. Funeral arrangements were made by Rogers Funeral Home.

Msgr. Thomas Lane

The Rt. Rev. Msgr. Thomas Lane, retired pastor of the Immaculate Conception Church, Newburyport, died on Friday at the age of 82. Born in Cambridge and ordained at the Cathedral of the Holy Cross in Boston's South End, he was appointed pastor at the Immaculate Conception Church in 1956 and served until last January.

Msgr. Lane was the son of the late David and Elizabeth (Finucane) Lane and brother of the late Rt. Rev. John J. Lane and Nora T. Lane of Cambridge.

A funeral Mass was held on Tuesday where Archbishop Bernard F. Law was the principal celebrant. Interment was in the Cambridge Cemetery. Funeral arrangements were made by William T. Hickey & Son Funeral Home.

'Doc' Linskey dies

SUSAN THOMAS

(Continued from page 1)

During World War II, he served as trainer for the Northeastern University Huskies football team. Then, when Northeastern hockey coach Herb Gallagher joined the service, Mr. Linskey replaced him for the 1942-43 season and guided the team to win the Donald Sands Trophy, forerunner of the ECAC hockey crown.

Later, Mr. Linskey served as a rehabilitation and physical therapy specialist with the Army Medical Corps in Europe during the final years of the war.

In 1946, Walter Brown offered Mr. Linskey the position of trainer for the newly formed Boston Celtics, but Mr. Linskey turned it down and joined the Cambridge school system instead. O'Neill, who was a member of the Cambridge School Committee at that time, sponsored him for the job.

Mr. Linskey also served as a trainer on the US teams in the Pan-American games and represented the State Department on an international tour.

Mr. Linskey's long career afforded him the opportunity of working with a number of distinguished athletes, including former Rindge Tech athlete John Thomas, who won high jump medals in the 1960 and 1964 Olympics. In the 1977 "Chronicle" interview, Mr. Linskey said the four best athletes he worked with were: Charlie Jenkins of Rindge, who won two Olympic gold medals; Earl Daurie, a five-letter man; Tommy Munro, a CHLS football star; and Thomas.

In addition to his skills as an athletic trainer, Mr. Linskey was a gifted wit and served as toastmaster at hundreds of functions throughout the area. He once told an audience that, when he first became a trainer in Cambridge, he asked then-City Manager Jack Atkinson for a heat lamp and was given, instead, an oil stove. "John Curry, the next city manager, promised to do better," Mr. Linskey recalled. "He gave me two candles and a piece of tinfoil to reflect the heat."

In recent years, "Doc" suffered from what is commonly known as Lou Gehrig's Disease and technically known as Amyotropohgic lateral sclerosis. Still, his spirit never flagged. Only last October, he proudly posed with John Allen of the East Cambridge Savings Bank and Cambridge Police Office Ed Witham who visited "Doc" at the hospital to present him with a check for the "Doc" Linskey Scholarship Fund at Northeastern. The check represented proceeds from the first annual "Doc" Linskey Road Race and plans are now being made for a second race this year. The scholarship fund gives priority to Cambridge students.

In 1977, Mr. Linskey was asked by the "Chronicle's" Eliot Spalding for his secret of happiness.

"It's no secret," he said. "It has to be my wife, Emma. Nobody could be unhappy who has such a happy life at home."

"Doc" and the former Emma Daley, whom he met at Cambridge (now Donnelly) Field and whom he married when he was 21, would have celebrated their 50th wedding anniversary in November.

In addition to his wife, Mr. Linskey is survived by two brothers, Joseph R. of Marshfield and Charles R. Linskey of Arlington; and four sisters, Edna Gately of Manchester, NH, Agnes C. Laverty of Arlington, Mary R. Francis of Arlington and Ann R. Naughton of Needham.

A funeral Mass was scheduled for 9 am today (Thursday) at Blessed Sacrament Church in Cambridge, with interment in the Cambridge Cemetery.



FOR 'DOC'—In October, well-known Cambridge public schools' athletic trainer William "Doc" Linskey, who died Monday after a long illness, beamed with pride as he accepted a check from John Allen, left, of the East Cambridge Savings Bank, and Cambridge Police Officer Ed Witham. The check represented the proceeds from the first annual "Doc" Linskey Road Race and went toward the scholarship fund established in his name. (Photo by Michael A. Nedsweski)

City budget

(Continued from page 1)

The city will try to put aside at least $1 million a year for the fund, and an actuarial study will be undertaken to update what the city's liability is, Healy explained.

Standard & Poor, a bond-rating service, increased the city's bond rating to A-minus in February.

City officials said the rating improvement resulted in part from the city's willingness to start a pension reserve fund and its proven ability to weather the effects of Proposition 2½.

"Boston is trying to restore investor interest. Cambridge has done that," says Maloney. "We're talking about moving ahead."

Its bond rating successes notwithstanding, the city will be facing some tough challenges in the month ahead.

According to Healy's budget message, collective bargaining agreements with 14 unions will expire June 30.

The city has negotiated two contracts for a three percent salary increase on July 1, and Healy feels the city has "set a tone" concerning salary increases.

"This budget contains an allotment for a modest salary adjustment for city employees," the city manager's budget message says. "The collective bargaining units must recognize that our ability to raise the tax levy is still severely limited and that we can no longer ignore pressing equipment and physical needs."

Maloney explained that the city is in "financial control" of itself and that its revenue projections are being met.

He said the city is not overestimating its financial condition, but collections "are where they should be."

Healy, who is pleased with the city's long-term outlook, noted simply, "It's an upbeat budget."

—ANTHONY BALDO

Girl Scouts sell land

Patriots' Trail Girl Scout Council, Inc. and the Reading Council for Girls, Inc. announce the sale of 4.854 acres of land adjacent of Camp Rice moody. The property was purchased by Sunrise Homes Incorporated which is owned by local Reading builder Don Johnston. The $242,000 in proceeds from the sale will be used to rebuild the camp building which was devastated by fire in June of 1981.

Camp Rice Moody has served Girl Scouts from the 14 surrounding communities including Reading, Arlington, Burlington, Cambridge, Everett, Malden, Medford, Melrose, North Reading, Somerville, Stoneham, Wakefield, Winchester, and Woburn for over 40 years. For the past three summers since the fire, these girls have attended camp in Waltham.

On November 30, 1983 the Reading Board of Appeals unanimously voted to grant a special permit for the reconstruction of the new building. Since that time, Patriots' Trail, the Reading Council for Girls and Lally Associates, who are engineers for the project, have been working on the new building design, specifications and site work. This modern facility will function as a year-round outdoor program center to provide multi-use capabilities for training, day/overnight camping, large group functions and meeting space as well as a base for Girl Scout program on the local level. Advertisements and invitations to bid on this design-build project began in early February of this year. Final design and contractor selection for the new building is expected this spring.

Cantabs

Allan Chase a resident of Cambridge and a music instuctor at Berklee College of Music in Boston was an adjudicator at the 16th Annual High School Jazz Ensemble Festival held at Berklee March 10.

Coppola to be honored

Former Cambridge resident Pasquale R. Coppola has been selected to receive the Man of the Year award of the Belmont Men's Lodge 1094, Order of the Sons of Italy in America. The Man of the Year award is the lodge's highest honor which is presented annually to a member in good standing who has contributed his time, talents and energy and who has served the lodge unselfishly over the years. His character must be of the highest caliber.

Coppola grew up in East Cambridge. His father ran the Royal Pastry Shop at 738 Cambridge St. A Korean War Veteran, he served with the 20th Air Force for four years.

An active participant in Cambridge politics, Coppola served on the Cambridge Economic Opportunity Committee. He was appointed by former Mayor Edward Crane of Cambridge to serve as a member of the Wellington-Harrington Citizens Committee.

The award is to be presented at the Lodge's Annual Banquet to be held on Friday, May 11 at Mt. Auburn Post No. 8818 VFW, 688 Huron Ave., Cambridge.

Cocktails at 6:30 pm, followed by dinner at 7:30 pm.

For information on tickets call Dr. Santo Macchia, Banquet Chairman at 484-2190 or President Ralph Canina 484-6027. Also Dom Ferolito 484-4574 or, Arthur Lettiere 484-4766. Tickets cost $17.50 per person.



CHECKING UP—Marty Goldberg had her blood pressure checked at the Health Works program at Youville Hospital this week, sponsored by Youville and Cambridge Hospitals. Curious about the goings-on was Goldberg's daughter, Miriam. (Photo by Carolyn Hine)

LEGAL NOTICE
REQUEST FOR PROPOSALS

Employment Resources, Inc. (ERI) under the provisions of the Job Training Partnership Act (JTPA), is seeking proposals from interested parties to provide employment and training services and/or educational services to unemployed residents of the following cities and towns:

Arlington	Everett	Reading	Watertown
Belmont	Malden	Revere	Wilmington
Burlington	Medford	Somerville	Winchester
Cambridge	Melrose	Stoneham	Winthrop
Chelsea	North Reading	Wakefield	Woburn

Private profit or non-profit firms and public organizations are encouraged to apply. Deadline for submission of proposals is May 4, 1984. To obtain a specifications package or for more information, contact Liz Sweeney or Geoffrey Rockett at 492-0591 or c/o ERI, 50 Essex Street, Cambridge, MA 02139.
(C)Apr.5

ORDINANCE NO. 1003
Final publication No. 2224.
First publication in the Chronicle on March 22, 1984.
CITY OF CAMBRIDGE
In the Year One Thousand,
Nine Hundred Eighty-Four
AN ORDINANCE

In amendment to an ordinance formerly entitled "The General Ordinances of the City of Cambridge" as revised in 1972 and now designated as "The Code of the City of Cambridge".

Be it ordained by the City Council of the City of Cambridge as follows:

Chapter Two entitled "Administration", Article XXII entitled "Officers Generally", section 2-191 entitled "List of Salaries in General: is hereby amended by striking out in said section 2-191 the salaries of the positions listed below and substituting in place thereof the following new schedule of salaries.

Section 2-191. List of Salaries in General.

The offices of the City of Cambridge hereinafter named shall receive the following salaries and will be paid monthly or weekly, unless otherwise stated. The effective date of this amendment shall be July 1, 1983.

PART ONE

	Minimum Annual Salary	Maximum Annual Salary
Administrator, Neville Manor	36,020	38,020
Assessors	33,850	34,040
Assistant City Manager for Community Development	42,910	44,910
Assistant City Manager for Fiscal Affairs	42,910	44,910
Assistant City Manager for Human Services	42,910	44,910
Budget Director	33,850	34,040
City Auditor	33,655	35,885
City Clerk	33,655	35,885
City Electrician	33,850	34,040
City Engineer	33,655	35,885
City Manager	66,880	66,880
City Solicitor	33,655	35,885
Civil Defense Director	28,810	28,810
Commissioner of Health and Hospitals	55,330	59,790
Commissioner Inspectional Services	40,165	42,165
Commissioner of Public Works	44,300	48,755
Deputy City Auditor	29,500	31,965
Deputy City Clerk	29,500	31,965
Deputy City Manager	47,985	49,985
Director of Traffic & Parking	40,165	42,165
Director of Veterans' Services	31,810	33,850
Executive Director, Rent Control	32,295	34,660
Fire Chief	45,015	45,015
Hospital Administrator	52,500	52,500
Personnel Director	40,165	42,165
Police Chief	45,015	45,015
Purchasing Agent	33,850	34,040
Sealer of Weights & Measures	28,135	30,365
Veterans' Agent	30,365	30,690
Water Superintendent	36,025	38,025

PART TWO

Effective January 1, 1984, the above rates shall be increased by three percent.

PART THREE

Effective July 1, 1984 the rates effective in Part II shall be increased by three percent.

Persons appointed to these positions after the passage of this ordinance shall receive the minimum salary with an increment each year of their service until the maximum annual salary is reached, unless in the judgment of the City Manager prior experience and qualifications merit appointment at a step higher than minimum.

In City Council April 2, 1984.

Passed to be ordained as amended by a yea and nay vote: Yeas 8; Nays 0. Absent 1.

Robert W. Healy,
City Manager
Paul E. Healy,
City Clerk.

ATTEST:-

(C)Apr.5

CAMBRIDGE HOUSING AUTHORITY
OFFICE OF PLANNING AND DEVELOPMENT
INVITATION FOR CONTRACTOR PREQUALIFICATION

The Cambridge Housing Authority (Owner) is accepting Contractor Qualification Statement and Application to Bid from Waterproofing contractors in connection with work to be done on the following three High-rise and Mid-rise developments for the elderly: Millers River (Mass 3-10), 304 units; Daniel F. Burns (Mass 3-7), 199 units; and Lyndon B. Johnson (Mass 3-11), 181 units, in accordance with plans and specifications by Gale Engineering Company, Inc. of 8 Washington Place, Braintree, Massachusetts.

This project will involve extensive **weatherproofing** and **roof repair** of the three occupied elderly developments.

Attention is called to Massachusetts General Laws, Chapter 149, Sections 44A through 44L as most recently amended, which requires parties desiring to submit general bids to submit both a **Contractor Qualification Statement** and an **Application to Bid.** Contractors filing with an awarding authority for the first time must submit 3 copies of the Contractor Qualification Statement and an Application to Bid. Contractors presently filed with DCPO must submit an Application to Bid and answer all items on the Application to Bid **in the same format** as in the Contractor Qualification Statement. Items 11.5 through 11.8 (update items required for submission as a part of the Application to Bid) have recently been revised; therefore, we request that you obtain your forms from the CHA's Office of Planning and Development from 9:00 a.m. to 5:00 p.m. any business day. All interested Waterproofing Contractors must file a Contractor Qualification Statement and Application to Bid no later than:

3:00 p.m., Tuesday, April 24, 1984

hand deliver to: Office of Planning and Development, Cambridge Housing Authority, 678 Massachusetts Avenue, 10th floor, Central Square, Cambridge.

mailing address: Cambridge Housing Authority, 270 Green Street, Cambridge, Massachusetts 02139.

All Prequalification Statements and Applications arriving after this deadline will not be accepted.

Availability of the Bid Documents, and the time and date of the Site Inspection and Bid Opening will be announced at a future date.

All bidders please note: EEO guidelines regarding minorities and females shall be strictly enforced on this project.

(C)Apr.5,12

CITY OF CAMBRIDGE
PURCHASING DEPARTMENT

Sealed proposals will be received at the Office of the Purchasing Agent, Room 303, City Hall, Cambridge, Mass., until 11:00 o'clock A.M. Thursday, April 12, 1984 at which time and place they will be publicly opened and read for furnishing the following to the City of Cambridge.

Operating Room Table
X-Ray Solutions & Services
Operating Microscope

See proposal for bid deposit.

The City of Cambridge reserves the right to waive any informalities or to reject any or all proposals.

Specifications may be obtained at the Office of the Purchasing Agent, Room 303, City Hall, Cambridge, Mass.

Each proposal must be in a sealed envelope plainly marked "Proposal for 'Designate Item' ", and addressed to Barbara L. Duffy, Purchasing Agent, City Hall, Cambridge, Massachusetts.

Barbara L. Duffy
Purchasing Agent

(C)Mar.29,Apr.5

COMMONWEALTH OF MASSACHUSETTS
THE TRIAL COURT
THE PROBATE AND FAMILY COURT DEPARTMENT
Middlesex Division
Docket No. 84P1284-A1
NOTICE OF Administration With Sureties

Estate of **Philip E. Schenck**
late of **Cambridge**
in the County of **Middlesex**
NOTICE

A petition has been presented in the above-captioned matter praying that **Patricia Schenck** of Brooklyn in the state of New York or some other suitable person be appointed administrator of the estate of said deceased.

If you desire to object to the allowance of said petition, you or your attorney must file a written appearance in said Court at Cambridge on or before 10:00 in the forenoon on June 6, 1984.

Witness, Sheila E. McGovern, Esquire, First Justice of said Court at Cambridge, the nineteenth day of March in the year of our Lord one thousand nine hundred and eighty-four.

Paul J. Cavanaugh
Register of Probate

(C)Apr.5

On the arts scene

Shepard play to mark debut of ART's New Stages

Robert Brustein, Artistic Director of the American Repertory Theatre, announced this week that the company will present a program of works at the Hasty Pudding Theatre, 12 Holyoke St., from late March through early May, to be called A.R.T./New Stages.

The three plays to be presented are: Sam Shepard's "Angel City," directed by David Wheeler; and two world premieres — "Holy Wars" by Allan Havis, directed by Gerald Chapman, and "Strokes" by Leslie Glass and directed by Phillip Cates.

"Angel City" will inaugurate the A.R.T./New Stages on Thursday, March 29 at 8pm, following a preview on Wednesday, March 28 at 8pm. In "Angel City," written in 1976, Sam Shepard, Pulitzer Prize-winning playwright and a leading movie actor, takes us to the inner sanctum of a Hollywood movie studio where bizarre and powerful creative forces are at work to concoct the ultimate disaster flick. Shepard's fertile fantasy summons up Rabbit Brown, a shaman versed in the magic of the California Indians, into the studio compound by buckboard to write the last word in power-packed moviedom. Staged by David Wheeler, who in addition to directing the A.R.T.'s acclaimed production of Shepard's "True West" two seasons ago, has staged over 100 productions in this area where he has made his career over the past 25 years. Featured in the cast of "Angel City" are John Bottoms as Rabbit, Harry S. Murphy as Lanx, Thomas Derrah as Wheeler, Ben Halley, Jr., as Tympani, and Karen MacDonald as Miss Scoons. Performances are scheduled to run through April 29.

Written by the young playwright Allan Havis and directed by Gerald Chapman, "Holy Wars," which opens April 4 at 8pm following one preview on April 3, consists of two plays loosely bound by the theme of conflict in the Middle East. In "Morocco," a Jewish American architect (Tony Shalhoub) doing business in Fez is trapped in a bewildering series of encounters with a Moroccan Colonel (Ben Halley, Jr.) who commands the prison where his wife is being held. "The Road From Jerusalem" takes place in an underground bomb shelter "in the near future," right after an all-out air attack on Jerusalem. Three survivors are trapped together: A German auto salesman (Jeremy Geidt), an embittered Palestinian Arab (Tony Shalhoub), and an American Jewish woman (played by newcomer to the A.R.T. Lisa Hilboldt) who has moved to Israel. The claustrophobia of the Middle East is reflected in the plights of all the characters, who struggle for dominance but still settle for survival.

Leslie Glass' "Strokes" — the third and final production of A.R.T./New Stages — is a black comedy about the life of a family in which all lines of communication have been short-circuited. Lily and her two children have gathered in their suburban living room to welcome Daddy home from the hospital; a stroke has left him speechless and motionless. As each member of the family struggles to communicate with him, and each other, evidence of Daddy's not-so-spotless past comes to light. The American Dream suddenly becomes a nightmare, but it's a nightmare full of laughs, biting satire, and excoriating humor. Returning to the company to direct this production is Phillip Cates who was a member of the acting ensemble during its inaugural season in Cambridge. He has recently directed plays at Williamstown Theatre Festival and a ninety-minute adaptation for cable television of "Hooters" by Ted Tally. Appearing in "Strokes" are Shirley Wilber, Lise Hilboldt, Thomas Derrah, Maggie Topkise and Boston actor Guy Strauss.

A part of A.R.T./New Stages, the company is pleased to welcome one of Boston's renowned smaller theatres, Little Flags, to the Hasty Pudding Theatre. They will be presenting two works from their repertory on Monday, May 30, all at 8 pm.

Ticket prices for A.R.T./New Stages are $8 for all seats, Sunday through Thursday evenings and all matinees, and $12 for any seat on Friday and Saturday evenings. Curtain times for evening performances is 8 pm and 2 pm for matinees. For tickets and reservations call the A.R.T. Box Office (or stop by the Loeb Drama Center, 64 Brattle St.) at 547-8300 from 11 to 5:30 pm; the Box Office at the Hasty Pudding Theatre opens at 6 pm daily, and tickets can be purchased or picked up there on day of performance.

Special rates are available for all performances of all plays for students, theatre parties and senior citizens for groups of twenty or more.



IN REHEARSAL—Jared Lawton, left, and Louis Castro, both of Cambridge, are members of the Boston Archdiocesan Choir School in Cambridge, whose members will sing at installation of Archbishop Bernard Law. The boys are shown rehearsing for the installation with choir school music director Ted Marier, and with WBZ-TV's Liz Walker, who taped a feature on the choir for the weekly news series, "Positively New England." The spot aired on Monday.

Previews

On tour

To meet an increasing popular demand for more information about the world-famous collections and programs at the Fogg Art Museum and the Busch-Reisinger Museum, the Harvard University Art Museums have initiated a program for training and coordinating docents, or tour guides. Beginning Monday, April 9, the Harvard University Art Museums Docent Program will provide regular public tours of Harvard's world-famous art museums, the Fogg Art Museum and the Busch-Reisinger Museum.

There will be a one-hour guided tour of the Fogg Art Museum every weekday at 2 pm. Interested visitors should meet in the central courtyard on the ground floor. No reservations are necessary and there is no charge beyond regular admission to the Museum.

There will be a one-hour guided tour of the Busch-Reisinger Museum on the first Sunday of each month at 3 pm. Interested visitors should meet in Romanesque Hall. No reservations are necessary and there is no charge.

School, college, or adult groups may also arrange for special tours of either or both Museums with a minimum of two weeks' notice. Those interested should write or call Nathaniel Sharf, Fogg Art Museum, 32 Quincy Street, Cambridge, 02138, 495-2537 or 495-4544. Tours will be scheduled on a first-come, first-served basis.

All tours will be conducted by Museum Docents who have been thoroughly trained in art history and in the Museum's collections under a special program begun last fall under the direction of Lana Branton, docent coodinator.

Arpilleras

For centuries quilts, tapestries, crewel work and embroidery have vividly illustrated the universal themes in women's lives. Most often they have portrayed family and community histories, pastoral village scenes, and the intricate patterns in nature.

In Chile, however, women are using fabric art to make a strong political statement. A revived folk craft called "arpilleras" depicts the stories of the Chileans' harsh daily lives in a common struggle for social justice and freedom. Arpilleras, Spanish for "burlap," are tapestries fabricated from remnant cloth and yarn appliqued onto burlap and outlined with embroidery stitches. They show with grim images hungry children, closed factories, military raids, the imprisoned and the exiled. The craftswomen, "arpilleristas," are protesting the military regime of General Augusto Pinochet, which deposed Salvador Allende in 1973. For many Chilean women, the sale of this art work is their only source of income.

Two Chilean arpilleristas will visit the United States during the month of March under the auspices of the Third World Women's Project of the Institute for Policy Studies. They will demonstrate the craft of arpilleras in workshops in churches, neighborhood centers, and at universities.

Through the combined efforts of the Mary Ingraham Bunting Institute of Radcliffe College, the Cambridge Commission on the Status of Women, the Cam-

(Continued on page 13)

CRLS to compete in finals of state drama festival

Cambridge Rindge and Latin School drama students emerged victorious in their semi-final round of competition of the Massachusetts High School Drama Festival on March 10.

Competing against six other schools at St. John's Prep in Danvers, CRLS was among the winners chosen to perform in the State Finals at Boston's John Hancock Hall on March 23 and 24. Fourteen schools from across the state are finalists in the competition. Two will be selected to represent Massachusetts in the New England showcase which will be held this year in Newport, Rhode Island at the end of April.

The students performed "Frightfully Fearful Yet Dangerously Curious" written by former CRLS drama teacher David Zucker. The play is an allegory about facing life's fears and taking risks to achieve personal growth. Directed by CRLS drama teacher Gerry Speca and produced by drama coordinator Judith Contrucci, the production is fast-paced and laced with many humorous moments as Frightfully Fearful and her cohorts grapple with their fears of the unknown. The cast of 14 is augmented by 7 life-sized puppets constructed by costumer Don Swanson, and a giant Grumpus monster designed and built by artist Dru Markle.

The talented CRLS cast includes Kevin Farrell and Eunice Rodrigues as the Narrators, Alton Byrd, Patrick Donnelly, Margo Forde, Asha Mehrling, Jomo Peters, Katrice Rivers and Alexey VanValkenburgh as the Valley Folk, Amatul Hannan as Frightfully Fearful, Leonardo O'Grady as Enormously Arrogant, Patty D'Amico as Utterly Obnoxious, Ashley David as Timidly Fearful, Sasha Voynow as The Stranger, Katrice Rivers as the Naughty Pine, and Jomo Peters as The Grumpus. Crew members include Stefanie Cohen, Rachel Henderson, Rebecca Rabinowitz, Lucas Sussman, and Sean Quinlan.

At the semi-finals on March 10, ten members of the troupe were selected for the All-Star Cast: Ensemble acting awards for each of the seven Valley Folk, as well as Amatul Hannan, Kevin Farrell, and Patty D'Amico. These awards were in addition to the Ensemble award won by the Valley Folk at the regional competition on March 3.

CRLS will perform in the State Finals on Saturday, March 24 at 7 pm. All performances during the two day festival are open to the public. Admission price per day is $3. For more information on times and plays call Judith Contrucci at 498-9202.

New England Transmission Company, Inc.
372 Rindge Ave., Cambridge, Mass. 02140
Specialists in Rebuilding Automatic & Standard Transmissions
All Makes and Models
Conditionally Guaranteed
354-4561

Your dollars fight heart disease and stroke.
We need your help.
American Heart Association
WE'RE FIGHTING FOR YOUR LIFE

NOW APPEARING LIVE IN OUR LOUNGE
Now Till April 14th
"American Dream Machine"
Brahmins Bar & Grille
Holiday Inn-Boston/Somerville
30 Washington St. • 628-1000

Kind, loving, loyal, warm, playful...

a friend.
We have healthy pups, kittens and older pets waiting for loving people who care. Call today!
Animal Rescue League of Boston
Boston • 426-9170
A Non-Profit Humane Society Helping Animals Since 1899

ASA Alarm Systems of America, Inc. ASA
Burglary•Hold up•Fire•Video
"Burglary Can Be Prevented"
Call 625-5347

AUTO BODY & REPAIR
•Specializing in all made Japanese cars
•Visit us for your insurance estimates
•We'll tow from anyplace
18 Clarendon Ave. Teele Sq. W. Somerville
Call 623-2020 Ask for Jimmy Pappas
Open Mon.-Fri. 8-6 Sat. 8-1
Serving the Somerville & Cambridge area since 1967

CAMBRIDGE FAMILY AND CHILDREN'S SERVICE
INDIVIDUAL, COUPLE, FAMILY and GROUP THERAPY
Day and Evening Appointments
Licensed Professional Staff
Insurance Accepted
99 BISHOP ALLEN DRIVE CAMBRIDGE 876-4210

ATTENTION
We pay THE HIGHEST RATE for any form Gold, Silver, Coins, Diamonds, Broken Jewelry, Class Rings, Dental Metal, etc.
Call us before you sell 623-2436.
B.S. Jewelry
29 Bow St. Union Sq., Somerville

STOP SMOKING
WOULD YOU PAY $45 TO QUIT SMOKING RIGHT NOW?
NATIONAL HYPNOSIS CENTER
13A Medford St. Arlington Ctr.
(OVER THE REGENT THEATRE)
648-0489
By Appointment Only

HAIR REMOVED PERMANENTLY
Mary M. Cipolla Registered Electrologists
Advisor & Past President of Mass. Assn. of Electrologists
Advisor & Past Treas. American Electrolysis Assn.
643-7100 361 Mass. Ave. Arlington
Recommended by Physicians & Skin Specialists
Consultation Invited.
643-7418 65 Appleton St. Arlington Hghts.

PILL, Inc. HARDWARE
743 MASSACHUSETTS AVE. CAMBRIDGE, MASS. 02139 Tel. 876-8310

CUPRINOL WOOD PRESERVATIVE Gallon Reg. 16.99 SPECIAL 8.99
DOVER GALVANIZED TRASH CAN 20 Gallon W/COVER Reg. 7.99 SPECIAL 5.99
FULLER GLUING CLAMP #973 For ¾" pipe Reg. 10.69 SPECIAL 5.95
G.E. SILICONE RUBBER CAULK Clear White Reg. 3.65 SPECIAL 2.99
G.E. BULBS SOFT WHITE Available 60W 75W 100W Reg. .85 SPECIAL 55¢
VERMONT AMERICAN 7-7¼ CIRCULAR SAW BLADE Reg. 8.99 SPECIAL 3.99

Perdue CHICKENS Split or Cut-up 79¢ lb.
California Strawberries 69¢ pt.
BROADWAY SUPER MARKET
468 Broadway, Cambridge
OPPOSITE RINDGE AND LATIN HIGH
547-2334
(We reserve the right to limit quantities)

SACK THEATRES
SOMERVILLE 1-12 Assembly Square Mall Rt. 93, Middlesex Avenue Somerville 628-7000
Bargain Matinee First Show Only
Extra Late Shows Friday & Saturday at features listed below
JAMES GARNER TANK PG 1:00-3:15-5:30-7:45-10:00 Fri-Sat-12:00 Mid
SEAN PENN ELIZABETH McGOVERN Racing with the Moon PG 1:15-3:25-5:35-7:45-9:55 Fri-Sat-11:55
KEVIN BACON LORI SINGER Footloose DOLBY PG 1:00-3:10-5:20-7:30-9:40 Fri-Sat-11:45
ELIZABETH EDMONDS "Experience Preferred... But Not Essential" PG 1:15-3:00-4:45-6:30-8:15-10:00 Fri-Sat-11:35
DARYL HANNAH TOM HANKS Splash PG 12:50-3:00-5:10-7:20-9:40 Fri-Sat-11:40
Just don't call them when you're in trouble POLICE ACADEMY R 1:00-2:50-4:40-6:30-8:20-10:10 Fri-Sat-12:00 Mid
ACADEMY AWARD NOMINEE Educating Rita PG 1:10-3:25-5:35-7:55-10:05 Fri-Sat-12:05 a.m.
ACADEMY AWARD NOMINEE SHIRLEY MacLAINE Terms of Endearment PG 12:45-3:10-5:30-7:55-10:20 Fri-Sat-12:30
BARBI BENTON Deathstalker THE LAST GREAT WARRIOR KING R 1:30-3:30-5:30-7:30-9:30 Fri-Sat-11:30
JEFF BRIDGES RACHEL WARD AGAINST ALL ODDS R 12:50-3:15-5:35-7:55-10:20 Fri-Sat-12:30
The Last Flight PG 1:30-3:30-5:30-7:40-9:40 Fri-Sat-11:40
JODIE FOSTER BEAU BRIDGES The Hotel New Hampshire PG 1:00-3:15-5:30-7:45-10:00 Fri-Sat-12:00 Mid R

Economy Fuel, Inc
1.03⁹
391-1981
890-3225
Call and $ Save $
Prices subject to change without notice.

Goodyear Polymile
$33.95
Whitewall E-78x14
(mounting, balance, sales tax not included)
expires 3/29/84
OFFICIAL INSPECTION STATION NO. 2915

DIAMOND M & M AUTO BODY & REPAIR
30 Medford St. Som.
491-2050

ROPER QUALITY YOU CAN AFFORD
$333.00
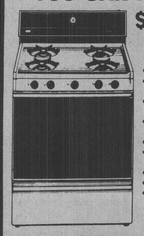
• Pilotless ignition
• Easy-to-clean porcelain oven
• Clock with four-hour timer
• Wood-grain finish on glass back panel
• Concealed oven vent
• Lift-off cooktop with "Spill-Stop" edges
• Removable burners
• All-porcelain burner box
• Removable oven door
COMGas
11 Prospect St., Cambridge
413 Highland Ave., Somerville
ROPER

Previews

(Continued from page 12)

bridge Oral History Center, and the Spanish Department of Wellesley College, a slide show and exhibition will be presented. "Needles That Talk: Political Tapestries of Chilean Women," with Marjorie Agosin, assistant professor of Spanish at Wellesley College and two Chilean arpilleristas, will be held on Friday, March 30 in Agassiz Theatre, Radcliffe College, from 4 to 6 pm. A reception will follow.

A joint exhibition of the Cambridge Women's Quilts and the arpilleras will continue at the Bunting Institute, Radcliffe College, through April 13. For more information, call the Bunting Institute at 495-8212.

On Saturday, March 31, the arpilleristas will conduct a workshop with other women interested in fabric art. The workshop will take place at 1221 Cambridge Street. Reservations are required. For more information, call the Cambridge Commission on the Status of Women, 498-9014.

* * *

Antiques with a difference

The Cambridge Center for Adult Education will offer two new courses in antiques this spring. The instructors are Diane and Fred Wiseman, a husband/wife team who are both professional archaeologists. If this doesn't sound a bit unusual to you, you should consider that many archaeologists have taken a dim view of antiques collecting. The illegal removal of artifacts from their "archaeological context" for sale has given dealing in things old a bad name to most anthropologists. On the other side, professional training in the study of antiques is usually through art history. Students of the decorative arts often view archaeologists merely as technicians, which does little to improve the relationship.

Fred Wiseman is better known as a researcher in the study of ancient Maya Indian agriculture, a career which he pursues at the Center for Materials Research in Archaeology and Ethnology at MIT. Diane Wiseman received her training in prehistoric archaeology and palynology in the American Southwest on material which predates the arrival of Europeans to this continent.

"There is actually no contradiction in our interest in educating people about antiques," says Diane Wiseman. "Archaeologists study material culture, and antiques are part of material culture. Some of it is on the ground, but some of it has been preserved for a variety of reasons. Some objects have gone on to function in several new roles since their original use. In addition, antique collecting is itself an anthropological phenomenon — objects become symbols of status and people also embue them with magical qualities by virtue of their association with personages and events of the past. However, we are primarily interested in helping people to increase their enjoyment of the antiques they collect by increasing their understanding of the technology and social processes that produced these objects."

The Wisemans' approach differs from that usually taken by students of the decorative arts, which focusses on the creative genius of the individual artist or craftsman and the aesthetic qualities of each artifact. "We are interested in the good, the bad, and the ugly alike, and, while we do have definite aesthetic preferences, we will never tell you that one chair is better than another. All are products of a technological and stylistic milieu, the only differences being in the skill of the craftsmen adhering to the templates of his period and the market for which he or she worked. We teach about all periods of American material culture from Pilgrims through Art Deco."

The Wisemans point out that a label in the Museum of Fine Arts might tell you that a pewter teapot was made in the early 1800's by a well-known Connecticut maker. But what it doesn't tell you is the identical contours top and bottom were designed for ease of lathe spinning the teapot body in two halves over a wooden mold. Where and by whom the teapot was made has less to do with its nature than the story of the development of machine production.

The Wisemans have combined their training in archaeological pollen analysis and their interest in antiques in developing a new technique for tracing the geographic history of antiques through pollen residues adhering to the pieces. Some of the results of this research are soon to be published in the magazine "Antiques." In addition, they are currently writing a book which will include most of the material from their courses.

Information concerning the two new courses being offered — "Of Time and Light: Antique Clocks and Lighting Devices" and "How to Know American Antiques: Accessories" — may be obtained by calling the Cambridge Center for Adult Education at 547-6789.



JUDITH LECLAIR, principal bassoonist for the New York Philharmonic, will be guest soloist with the Mystic Valley Orchestra at its performances March 31 at 8 pm at Cary Hall in Lexington and Sunday, April 1, at 3 pm at Paine Hall, Harvard University. The program includes Liadov's "Kikimora," Mozart's Bassoon Concerto and Tchaikowsky's Symphony No. 1. General admission is $5. For ticket information, call 924-4939.



DAVID WITTEN, Cambridge resident and acclaimed pianist, leaves in April for an extensive State Department tour of South America, which will include a performance with the La Paz Symphony Orchestra in Bolivia. He is a faculty member of the New School of Music and is director of the Boston Chapter of the American Liszt Society.

Above-ground

The Underground Railway Theater celebrates its new home in North Cambridge presenting the first local run of its popular touring show. "The Anything Can Happen Roadshow," at the Cambridge Institute for Arts and Sciences, 21 Notre Dame Ave., every Friday and Saturday in April at 8pm. Tickets are $8 and $6, and are available at the door and in advance at Bostix, Faneuil Hall, or call 497-6136 for reservations. This run is sponsored by two organizations dedicated to peace education: The Cambridge Commission on Nuclear Disarmament and Peace Education, and Performing Artists for Nuclear Disarmament.

This comic musical satire on the arms race combines an energetic variety of popular theater styles — the music hall, vaudeville, circus, pageantry, and cabaret satire. Each performance evening will include a special guest: April 6, Fred Small; April 7, Martha Leader; April 13, Deborah Silverstein; April 14, Rising Tide; April 20, Disarming Music; April 21, Willie Sordhill; April 27, Laura Burns and Roger Rosen; April 28, Betsy Rose. Seating arrangements will be cabaret-style.

The Underground Railway Theater is best known for its local and national tours of a diverse and innovative repertoire including puppets of all kinds, original mime and theater. The company recently performed with the Boston Symphony Orchestra.



LINE AND SPACE: Medieval Islamic Calligraphy is the title of an exhibit which will be on view at the Fogg Art Museum in Cambridge from April 3 through May 23. Shown above is a 17th Century Arabic illustration of a page from the Qu'ran (Koran).

Ruggles

(Continued from page 1)

food," the ABCC decision reads, "and that situation usually does not present the type of problems other types of pouring spots, e.g. barrooms, would. Consequently, we hope the board will reconsider its decision and grant the license."

Complicating the issue somewhat is the fact that, even if Ruggles wins in court, the Brickyard Pub Inc. license may not be available for transfer.

According to License Commission records, the La Groceria restaurant at 853 Main St. has applied for the transfer of the Brickyard Pub license.

The application has been approved by the License Commission, and is now before the state ABCC for approval.

Starfield said it does not matter if La Groceria gets the Brickyard Pub license.

He said his attornies have told him that the court has the power to remedy the situation by ordering the commission to grant a license whether it currently exists or not.

In a related matter, U.S. District Court Judge Joseph Tauro this week ruled that the city of Cambridge and the state must pay Harvard Law Professor Laurence Tribe $204,000 for his work for Grendel's Den in Harvard Square.

Tribe and another Harvard professor, David Rosenberg, who also got a favorable ruling from Tauro, served as attornies for Grendel's Den when the restaurant went to the U.S. Supreme Court to dispute a state law that enabled churches to stop nearby bars from getting liquor licenses. The high court ruled in Grendel's favor.

The city and state must pay Tribe's and Rosenberg's fees because a federal act enables winning plaintiffs in civil rights suits to ask the courts for the payment of reasonable fees.

—*ANTHONY BALDO*

Mendelssohn's birthday concert

The Music Department of the Cambridge Public Schools will present a chamber music concert at the Harvard Epworth United Methodist Church, 1555 Massachusetts Ave., on Sunday, March 25, at 4 pm. This program is given by high school chamber music groups in honor of Fleix Mendelssohn's 175th Birthday.

The CRLS Vocal Ensemble will perform "Lift Thine Eyes" from "Elijah" and "The Nightingale" madrigal by Mendelssohn. The Chamber Orchestra will play selected movements from the "Orchestral Suite Number 2 by J.S. Bach and "Canzon Noni Toni" for Brass Quartet and String Ensemble by Gabrieli.

Several other chamber groups including a String Quartet, Woodwind Quartet, Clarinet Duo, Piano Quartet, Piano and Violin Duo, String Trio, and Clarinet Quartet will present an interesting program.

Admission is free and the public is invited to attend.

Cantabs

Andrew Taylor, son of Mr. and Mrs. Robert Taylor of 31 Otis St. has been accepted to the Ted Williams Baseball Camp. He will attend camp during the last week of August.

NOW OPEN AT ASSEMBLY SQ. MALL
Adam's Rib Deli Style Restaurant
Specializing in RIBS & CHICKEN
WE'LL CHARBROIL
YOUR ORDERS TO PERFECTION!
10% OFF For all Senior Citizens (I.D. required)
FREE DRINK with any purchase (expires 3/29/84) with coupon only
Conveniently located at the Main entrance, Assembly Sq. Mall, Som.

SCARED OF A DENTIST?
Have your dental work done in one visit while you are sleeping.
For Consultation Call
Dr. Samuel Kane
3 Meridan St., E. Boston
569-7300
(CONVENIENT TO MBTA)

STAR MODEL and TALENT FESTIVAL
Model and Talent Contestants Wanted
All ages; children and adults, male and female; also plus sizes for 1984 Star Model and Talent Festival to be held in Somerville.
For Information Please Call
964-2468

COMPUTE-R-TAX
Tax returns prepared by computer
Mon.-Sat. 10 a.m.-7 p.m.
Thurs. till 9 p.m.
400 Highland Ave. Som. (Davis Sq.)
After 7 p.m., & Sunday by Appointment
776-3130
RETURNS $11 AND UP

HANDCRAFTS
GLASS PLANT ROOTERS - 6 pc., $6.00
Gift Items, Cards and much more
JEWELRY - GLASS, BRASS & SILVER
POTTERY - STONEWARE & PORCELAIN
Wind Chimes - Brass
CHANNA
273 CONCORD AVE CAMBRIDGE
491-8949

PRICES SLASHED 1.01⁹
DISCOUNT OIL
Why pay Higher Price
The difference between us and other discount companies is dependability.
24 Hour Burner Service
Prices subject to change without notice.
LITE FUEL CO.
623-1880

BREAKFAST SPECIALS!
#1 - 2 Extra Lg. Eggs Any Style, Pancakes or French Toast, Bacon, Sausage, Homefries, Choice Coffee or Tea $2.99
#2 - 2 Extra Lg. Eggs Any Style, Homefries, Toast & Coffee 95¢
DAILY LUNCHEON SPECIALS! TAKE-OUT ORDERS!
VIC'S RESTAURANT
2382 MASS AVE., CAMBRIDGE—547-9326
OPEN 7 DAYS A WEEK—12 MIDNIGHT TO 3 P.M.

Hardware Handyman

Ed Ver Planck
Every house has a certain number of circuits, and each goes through a fuse or circuit breaker...To keep the system in good order, the homeowner must know which fuse controls which circuit and what outlets are connected to it...The way to determine which fuse controls a circuit is to turn on the house lights and then loosen one fuse at a time or throw a circuit-breaker switch to OFF. Each time, a certain number of lights will go off...Write down the location of the outlets affected by each on a piece of paper and paste this near the fuse box or circuit breaker.
Shopping is fun at DICKSON BROS., Harvard Sq. We have three levels of items that include: appliances, custom mixed paints, drapery hardware and accessories, woven shades and blinds, power and hand tools and much more. Open 8:30-6. Th. til 8, Sat. til 5:30. Enjoy shopping at DICKSON BROS., TRUE VALUE HARDWARE, 26 Brattle St., Cambridge. Yes, We Deliver.

WE HONOR all star LIQUOR ADS
$AV-MOR LIQUORS
15 McGrath Highway, Somerville
(Across from Star Market)
628-6444
Plenty of Free Parking
Store Hours 9 a.m. to 10 p.m.
Saturdays 9 a.m. to 11 p.m.
SPRING SCOTCH SALE
Kennedy's Scotch 80° 1.75 lit. 9.49
Passport 80° 1.75 liter 10.99
M.S. Walker 86.8° 1.75 lit. 11.99
VAT Scotch 1.75 lit. 11.99
Chivas 750 ml. 12.99
Ballantine Scotch 1.75 lit. 13.99
Laphroaig unblended 750 ml. 15.99
Glenlivet Malt 750 ml. 15.99
Glenfiddich Malt 750 ml. 15.99
J & B 1.75 lit. 16.99
Dewars 1.75 lit. 17.99
Johnny Walker 1.75 lit. 17.99
Chivas Royal Salute 750 ml. 49.95
Franzia Rhenflur Rose, Burgundy, Chablis 4 Liter 3.99
Quantities may be limited
Utica Club 24-12 oz. reusable 5.99 & dep.
Heineken Light or dark 13.99 & dep.
Budweiser 24-12 oz. cans loose 9.99 & dep.
Sale ends Wednesday, March 28, 1984
YOUR PERSONAL CHECK IS WELCOME WITH I.D.
SALE ITEMS CASH & CARRY
•WE HAVE COLD BEER AT NO EXTRA CHARGE
YES! WE ACCEPT MOST RETURNABLE BOTTLES & CANS.
QUANTITY RIGHTS RESERVED

GRAND OPENING
FREE Soup Egg Drop or Hot & Sour with any Lunch Orders.
FREE Soup or Egg Roll with Dinner Orders in our Dining Room.
(Subject to change without notice)
華玉樓
CHINA JADE
FINE CANTONESE, POLYNESIAN, AND SZECHUAN CUISINES
COZY DINING ROOM
FAST TAKE OUT SERVICE
CATERING FOR PARTIES - LUAUS
290 Somerville Ave. (Union Sq.)
Somerville, Mass. 02143
(Between Dunkin Donuts & Midas Mufflers Shop)
TEL. 628-2205, 628-2209
Business Hours: Mon. - Thurs. : 11:00 a.m. - 1:30 a.m. Fri. & Sat. : 11:00 a.m. - 2:00 a.m. Sun. : 4:00 p.m. - 1:30 a.m.
Management with experience in operating 3 other Chinese Restaurants : Maynard, Back Bay & Chinatown, Boston.

We don't skimp on shrimp! 21...count 'em... 21 SHRIMP IN A BASKET

Served with French fries & cole slaw
What a deal...only 3.99
Shrimp lovers will love us! Come feast on a basket of 21 gorgeous shrimp deep-fried to golden perfection. We serve 'em up with crisp French fries and creamy cole slaw, lemon wedge. Your choice of tartar or cocktail sauce.
Not valid with any other discount. Offer expires Friday, April 20, 1984.
INTERNATIONAL HOUSE of PANCAKES & RESTAURANT
ONLY AT THESE PARTICIPATING RESTAURANTS:
Massachusetts:
Brighton 1850 Soldiers Field Rd.
Brookline 149 Harvard St.
Cambridge 619 Concord Ave.
Lynn 2 State St.
Peabody 5 Sylvan St
Natick 1274 Worcester St.
Quincy 111 Washington St.
Revere 105 Squire Rd.
Saugus 1185 Broadway
Stoneham 163 Main St.
W. Roxbury 1235 V.F.W. Parkway, W.
New Hampshire
Manchester 378 Elm St.
Nashua 290 Main St.

THE WEEKENDER AND SUPPLEMENT TO WATERTOWN (MASS.) PRESS, CAMBRIDGE (MASS.) CHRONICLE AND SOMERVILLE (MASS.) JOURNAL.

Arts at a glance

Deadline for Arts at a glance listings is Friday at 5 pm for the following Thursday's paper. Arts at a glance columns include events in Cambridge, Somerville and Watertown only. The column covers an eight-day period, from the date of publication to the following Friday. Items should be sent in writing to: Arts at a glance, Cambridge Chronicle, 678 Massachusetts Ave., Cambridge, MA 02139.

***

Galleries

Dan Wills exhibit of new sculpture, to April 1, at the Van Buren-Brazelton-Cutting Gallery, 290 Concord Ave., Cambridge. Hours: Tues.-Sat., 10 am to 5 pm; Sunday, 2-5 pm; Thursday, 10 am to 8 pm.

Local abstractions, works in photography and sculpture by various artists, through March 25, at Project Arts Center, 141 Huron Ave., Cambridge. **Family Series: 1983-84,** photographs by Judith Black, March 26-April 30; opening March 30, 6 to 8 pm.

The Dream of the Orient, great cities of the Levant, Harvard's Semitic Museum, 6 Divinity Ave., Cambridge, through April 20.

Art of Motion, juried show of members' work, March 3-29, Cambridge Art Association, 25R Lowell St., Cambridge. Abstractions, March 31-April 26. Juried show.

Built landscapes, Gardens in the Northeast, Gund Hall Gallery, Harvard Graduate School of Design, 48 Quincy St., Cambridge. March 6-23.

Slice of Stars, exhibition of tiles by Belfast Tile Works with Joan Wye, to April 7, Friends Gallery, 383 Huron Ave., Cambridge.

Alexa Trefonides exhibits her photographs to April 5, Off the Wall Cinema Gallery, 15 Pearl St., Cambridge.

Judy Haberl's works in various media, March 27-April 6, Gallery Eleven, Cohen Arts Center, Tufts University, Medford.

Judith Berman's paintings on view at Somerville Hospital, 230 Highland Ave., through the end of March.

Sam Thompson watercolors, March 19-31, Cambridge Public Library, 449 Broadway.

Hand made rugs of Middle Eastern and Chinese design, made by Shirley Johnson, on display at Wessel Library, Tufts University, Medford, through March 29.

Olga Antonova, paintings, on display through April 26, Ahmed's Gallery Lounge, 99 Winthrop St., Cambridge, open night from 5 on.

The Fogg Museum, located on Quincy Street in Cambridge, is hosting the following exhibitions: Sculpture from the collection, through Aug. 28; Anavari's Divan: A Pocket Book for Akbar, Feb. 7-March 29; The Question of Decadence in Later Japanese Prints, March 24-May 2; Kashmir and Rajasthan, photos by Raghubir Singh, March 10-April 20.

MIT Museums, Cambridge, host the following:

at the Hayden Gallery, 160 Memorial Drive, Cambridge: John Baird, Two Weeks, through April 29; Visions of Paradise, installations, to April 29; Compton Gallery, 77 Mass. Ave.: Ring the Banjar, April 13-September; **MIT Museum,** 265 Mass. Ave.: Images of Change: Modernization in the Mountains of India and Pakistan, photos by Clinton Andrews, through April 27; **Visible Language Workshop,** 275 Mass. Ave.: Line plots: Points to Point Pictures, work of Ronald L. MacNeill, through March.

Harvard Semitic Museum, 6 Divinity Ave., Cambridge. The Life and Death of An Ancient City, excavations at Numeira, opens Feb. 7. Archaeology in Bible lands, continuing through April 20. Monday-Friday, 11-5. Free.

Implements, metal work by 22 crafts people, to March 24, Ten Arrow Gallery, 10 Arrow St., Cambridge.

Busch-Reisinger Museum, 32 Quincy St., Cambridge, features Northern Renaissance Art, through April 8; drawings by Joseph Beuys, April 17-June 17.

Above The First Decade, photos from "Life" magazine, 1936-45, by various photographers, Carpenter Center, 24 Quincy St., Cambridge, to March 25; **Leo Lionni,** drawings, to April 12.

Instant Variations, Polaroids by various artists, to March 30, Clarence Kennedy Gallery, 770 Main St., Cambridge.

Carol Winchester's watercolors are on view through March 29, Somerville Public Library, 79 Highland Ave.

Flowers, Forever Beautiful, hand-colored etchings by Jenni Christensen, through March 29, Baak Gallery, 59 Church St., Cambridge.

Alix White's works on view, Bel Canto Restaurant, 928 Mass. Ave., Cambridge, to April 29.

Exhibition and sale by area artists to benefit Committee for Health Rights in Central America, March 22, 12 noon to 6 pm, First Church, 11 Garden St.

Leo Lionni, drawings, Carpenter Center for Visual Arts, 24 Quincy St., Cambridge, through April 12.

Dorothy Gray sculpture, Edna Stebbins Gallery, 0 Church St, Cambridge, through April 10. Hours, Tuesday through Saturday, 11 am to 3 pm.

Music

Medford Community Chorus holds rehearsals every Monday at 7:15 pm for its May concert. For information, call 396-5800, ext. 226 or 224.

Carole Terry, organist, performs March 22, 12:10 pm, Memorial Church, Harvard University. April 5, Ronald Arnatt, organist; April 12, Marian Ruhl.

Modern Times Cafe, 134 Hampshire St., Cambridge, presents the following: March 23, Dean Stevens; March 30 Rising Tides (Dennis Pearne Band).

Sonatas for violin and piano, with Frank Powdermaker and Janice Weber, March 22, 8 pm, Blacksmith House, Cambridge Center for Adult Education, 56 Brattle St., Cambridge; call 547-6789.

New World String Quartet, March 22, Paine Hall, Harvard University, 8 pm; free.

Anton Kuerti, pianist, March 29, April 5, May 3, May 23, performing Schubert piano music, 8 pm, Pickman Concert Hall, 27 Garden St., Cambridge; series tickets $25, $7 individual concert tickets; call 876-0956.

Charles Mokotoff performs music for lute and guitar, 8 pm, March 29, Cambridge Center for Adult Education, 56 Brattle St., Cambridge; admission $3; call 547-6789.

Masterworks Chorale, Haydn festival, 4 pm, March 25, Sanders Theatre, Cambridge; tickets $9.50, $7.50, $5; call 262-3678.

Virginia Sindelar, flutist, presents a recital March 24, 7:30 pm, New School of Music, 25 Lowell St., Cambridge; tickets $6 general, $4 students and seniors; call 492-8105.

Pro Arte Chamber Orchestra of Boston, performs music of Mozart, Beethoven, Stravinsky; March 24, 8 pm; tickets $8 and $10 with $2 discount for students; seniors and handicapped, free; call 661-7067.

Cliff Haslam performs songs of the British Isles, March 24, 8 pm, University Lutheran Church, 66 Winthrop St., Cambridge; $5.50 for non-members of the Folk Song Society of Greater Boston, $4 for members.

New Women's Chorus performs songs and offers original presentation on incest and rape, to benefit Boston Area Rape Crisis Center, Coalition of Battered Women Service Groups, Incest Resources, 3 pm, March 25, M.L. King School, 100 Putnam Ave., Cambridge; tickets $5:; call 628-7383, 524-4374 (TTY).

Acoustic Music Festival, March 30 and 31, Sanders Theatre, Cambridge, 7:30 pm; call 876-0099.

Spectrum Singers, a capella concert, March 26, 8 pm, Paine Hall, Harvard U., Cambridge; $7.50 general, discounts for students and seniors; call 244-8240.

SinfoNova March 24, 8 pm, Sanders Theatre; call 935-6802.

Auditions for the Harvard-Radcliffe Hillel Choir are held on Thursdays at 7:45 pm. Call 244-8305 to make an appointment.

Music at MIT presents noon-hour Chapel Concert Series of Music at the MIT Chapel, 77 Memorial Drive, Music of the Bach family, March 22; Terese Gemme, organist, March 29.

Jonathan Swift's Pub of Harvard Square. Call 661-9887 for show times. 30 John F. Kennedy St., Cambridge.

Concerts at the Fogg Museum, 32 Quincy St., Cambridge, features: Emily Corbato, piano, March 27; Leslie Amper, piano, April 3. All concerts at 12:10 pm, free with the price of admission to the museum.

Jumbo's, 1133 Broadway, Somerville. Call 623-8177.

Tufts Symphonic Band rehearsals, Tuesdays and Thursdays, 4-6 pm, Cohen Auditorium, Tufts, Medford; musicians needed.

New World String Quartet, March 22, 23, 8 pm, Paine Hall, Harvard University, free; **Musica Sacra,** songs of grief and consolation, March 23, 8 pm, Harvard-Epworth Church, 1555 Mass. Ave., Cambridge; tix $5 general, $3.50 students and seniors, call 522-8709, eves.

Emmanuel Wind Quintet, March 23, Pickman Concert Hall, 8 pm, 27 Garden St., Cambridge; $6 general, $4 students and seniors, call 536-6340.

John Oliver Chorale concert of 19th Century American musica, March 23, 8 pm, First Church Congregational, 11 Garden St., Cambridge; tickets $10, $8, $5; students and seniors $4; 643-1656.

Ferron with Patty Larkin, March 23, 7:30 pm, Sanders Theatre, Harvard; $7.50 advance, $8.50 door, call 547-5704.

Norm Daoust and Skye perform musaic of Rodgers and Jobim, March 27, 7 to 8:30 pm, Cambridge Public Library, 449 Broadway, free.

Waverly Chamber Ensemble performs in concert March 29, 7:30 pm, Central Square Branch Library, 45 Pearl St., Cambridge; free.

Cambridge Pops Concert, featuring the Harvard-Radcliffe Orchestra, to benefit Cambridge Mental Health Association; March 30, 8 pm, Sanders Theatre, Cambridge; for ticket information, call 864-0500.

The Nameless Coffeehouse, located in a side room of the Unitarian Church in Harvard Square, 3 Church St., Cambridge, has music every Friday and Saturday evening during the school year from 7:30 to midnight. March 23, Kevin Hubbard, Bob August, Lee Ellen Marvin, Barb Treux, Leo Kretzner, Max Phisvachak; March 24, Aram Hollman, Margaret Fennell, Dean Spencer & Kate Spencer-Spencer, Seduced and Abandoned, Ross Johnson, Fred Small.

Peasant Stock Restaurant, 415 Washington St., Somerville, presents the following musical programs with dinner: violin sonatas, March 22; musicians from the Belmont Music School, March 26; students from the New England Conservatory preparatory division, March 27; All Newton Music School, March 28; Longy School of Music students, March 29. call 354-8528.

Inn Square Men's Bar, 1350 Cambridge St., Cambridge, presents: The FAbulous Roys, March 22; The REflectors, the Wandells, March 24; Paul Rishell Band, March 25; Roy Bonneville Band, March 26; The Accidents, Swingers, March 27; Young Rationals, March 28; Loose Ties, Class ACtion, March 29; Trademarks, Beat Surrender, March 30. Nawzee and the Barrelhouse Boys, March 31. Call 491-9672.

(Continued on page 3A)

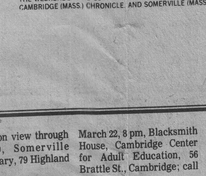

SHOWING THEIR MEDAL—Kitty and Peter Carruthers, the brother-sister pairs team from Burlington, will appear with the tour of Olympic and World Figure Skating Champions at Boston Garden on Saturday, March 31, at 8 pm. For ticket information, call 227-3200.

Your 1984 I.R.A. contribution of $2,000 becomes more than $10,000 in 1999 with Treasury Bond Receipts issued by E.F. Hutton.

These "Zero" coupon bonds are issued at a substantial discount from their value at maturity, do not pay current income, and are secured by income and principal payments from the United States Government. Subject to prior sale and changes in yield, current offerings maturing in 1999 yield 11.6%. Other maturities with different yields also are available.

Sale of these receipts prior to maturity may result in profit to or loss of accrued principal value.

☐ Send me more information about TBRs.
☐ I want faster action, so I'm calling Local Office No.
Name
Address
City State Zip
Business Phone Home Phone
E.F. Hutton Account Number

EFHutton
E.F. Hutton & Company Inc.
1000 MASS AVE., CAMB. 576-4300 Member SIPC

When E.F. Hutton talks, people listen.

37% larger 35mm color prints from Kodak

BIG 4"X6" PRINTS!

SECOND SET OF COLOR PRINTS

Pay for the first set and get the second set free at the time you leave your original color print roll for processing and printing.

ASK FOR DETAILS AT PHOTO COUNTER
OFFER EXPIRES MARCH 25th, 1984

Available at Harvard Square, M.I.T. Student Center and Children's Medical Center.

at no extra charge!
magnaprint35 service

Ask for MAGNAPRINT35 Service by Kodak and receive big 4" x 6" KODAK Color Prints for the same price as regular 3½" x 5" prints. Hurry, this special offer ends March 28, 1984.

Available at Harvard Square and branch stores.

HARVARD COOPERATIVE SOCIETY the Coop

birthday sale
1·8·8·2 1·9·8·4

SONY WALKMAN - 10 Stereo Cassette Player includes 4 track, 2 channel capacity with dolby B noise reduction, automatic shut-off, metal playback capability and featherweight open-air design headphones. Operates on one "A" battery. Carrying case and strap included.
Reg. $99.95
PLUS 6 blank Coop Tapes FREE
$79.95

TOSHIBA KT-R1 Stereo Cassette Recorder with FM Tuner pack. Compact design with excellent features including dual microphone and headphone capacity, speaker jack, tone controls, auto-stop and monitor, cue mechanism and AC adaptability. Also includes one set featherweight headphones with carrying case.
Reg. $89.95
PLUS 6 Blank Coop Tapes FREE
$69.95

SPECIAL STORE HOURS: HARVARD SQUARE OPEN SUNDAY, MARCH 25th NOON TO 5:45, DOWNTOWN LOCATION OPEN SATURDAY, MARCH 24th, 9:15 TO 5:30
Available to all Coop locations. Coop Charge, Mastercard, Visa and American Express welcome.

HARVARD COOPERATIVE SOCIETY the Coop

OPEN SUNDAY 12 NOON TO 5:00 PM
THE MATTRESS MAN
VISA MasterCard
CHARGE IT WITH VISA, MASTERCARD OR OTHER CHARGE PLANS!
COME IN TODAY & SAVE!!
WAREHOUSE SALE
King Koil TWIN SIZE MATTRESS OR BOXSPRING ONLY! 64.95 EACH PIECE GREAT BUY!
King Koil KING SIZE MATTRESS AND BOXSPRING 289.95 SET
King Koil QUEEN SIZE MATTRESS & BOXSPRING 219.95 SET
King Koil FULL SIZE MATTRESS OR BOXSPRING ONLY! 89.95 EACH PIECE SENSATIONAL VALUE!
WE CARRY:
• HEADBOARDS
• SLEEP SOFAS
• BUNK BEDS
• TRUNDLE BEDS
ALL AT BIG SAVINGS!!
SHOP OUR THREE LOCATIONS!
SUPER VALUES!
OPEN MON., THURS., FRI. TIL 9 • TUES., WED., SAT. TIL 5:30 • SUN. 12 TO 5 PM
BURLINGTON
64 Cambridge Street
Rt. 3-A-Off Route 128 Exit 41 North
273-2220
WATERTOWN
660 Arsenal St. Opp. The Watertown Arsenal
923-0010

American Red Cross
LAS VEGAS NIGHT
Friday, March 30th
Fantasia's Restaurant
LIDO ROOM
617 Concord Ave. Cambridge
7:30 p.m — Midnight
Donation $5.
Raffle for a Free trip to
ATLANTIC CITY
All proceeds benefit Cambridge Region American Red Cross
ADVERTISEMENT DONATED BY
Hooper-Ames
HOME FURNISHINGS
BOSTON · BROOKLINE · CAMBRIDGE
NEW STORE · SAUGUS

MORTGAGEE'S SALE OF REAL ESTATE

By virtue and in execution of the Power of Sale contained in a certain mortgage given by **Grant-Morgan, Ltd.,** a Massachusetts corporation, to **Century Bank and Trust Company** dated February 25, 1983, filed with the Middlesex South Registry District of the Land Court as Document No. 607193, as affected by Subordination of Mortgage to Condominium dated July 10, 1981, filed with said Registry District as Document No. 612597, of which mortgage the undersigned is the present holder, for breach of the conditions of said mortgage and for the purpose of foreclosing the same will be sold at Public Auction at 10 o'clock A.M. on the 19th day of April, A.D. 1984, upon the premises hereinafter described as 1-11 Richdale Avenue, Cambridge, Massachusetts, a portion of the premises described in said mortgage, to wit:

"A certain parcel of land with the buildings thereon, situated in Cambridge, Middlesex County, Massachusetts, bounded and described as follows:

Southwesterly by the Northeasterly line of Richdale Avenue, sixty-nine and 37/100 (69.37) feet;

Northwesterly by land now or formerly of C. F. Hathaway & Sons, one hundred thirty-one and 14/100 (131.14) feet;

Northeasterly two hundred fifty-two and 53/100 (252.53) feet;

Southerly twenty-five and 20/100 (25.20) feet; and

Northeasterly forty and 92/100 (40.92) feet by land now or formerly of Boston and Maine Railroad;

Easterly by land now or formerly of William F. Brooks, twenty-six and 50/100 (26.50) feet;

Southerly by land of sundry owners as shown on plan hereinafter mentioned, two hundred thirty-two and 13/100 (232.13) feet;

Southeasterly by land now or formerly of Nora A. Crimmins, twenty-nine and 79/100 (29.79) feet.

All of said boundaries are determined by the Land Court to be located as shown on a plan as modified and approved by the Court filed in the Land Registration Office, a copy of a portion of which is filed in the Registry of Deeds for the South Registry of Middlesex County in Registration Book 127, Page 533, with Certificate 20812.

For its title see Certificate of Title, recorded with the Middlesex South Deeds, as Document No. 161108 recorded in Book 935 Page 158.

The premises to be sold constitute Units 1, 2, and 13 of the Richdale Park Condominium (the "Condominium"), a condominium established pursuant to General Laws, Chapter 183A by Master Deed dated July 1, 1981, filed with said Registry District as Document No. 612601. Each Unit will be sold together with (1) the undivided percentage interest in the Common areas and facilities of the Condominium and the organization of unit owners through which the Condominium is managed and regulated (the "Trust"), (2) the exclusive rights and easements, exercisable subject to and in accordance with the provisions and requirements of said Master Deed and the provisions of the Trust and the rules and regulations promulgated pursuant thereto, to use any balcony, terrace, deck or private courtyard adjacent to such Unit to which there is direct access from the interior of such Unit and as so designated on the plans recorded with said Master Deed, and (3) such other rights and easements appurtenant to such Unit as may be set forth in any document governing the operation of the Condominium, including, without limitation, said Master Deed, the Trust and the rules and regulations promulgated pursuant thereto.

Said Units 1 and 2 will be sold together as one parcel or individually as two distinct parcels, depending upon interest at the time of sale. If, at the time of sale, there is interest in both in a sale as one parcel and in a sale ads two parcels, said Units shall be auctioned in such parcels, and the highest aggregate price or prices bid for said Units at auction shall be the sale or sales which shall be final and binding. Said Unit 13 will be sold individually as one parcel.

The premises will be sold subject to all rights, easements and restrictions of record, insofar as presently in force and applicable, including, without limitation, all rights, easements and restrictions set forth in any document governing the operation of the Condominium, including, without limitation, said Master Deed, the Trust and the rules and regulations promulgated pursuant thereto, and subject to unpaid real estate taxes, tax titles and municipal liens and assessments, if any. Said Unit 13 is also subject to a right of occupancy in favor of the existing tenant thereof for a term expiring on December 31, 1985. Other terms of the occupancy will be announced at the sale.

With respect to each Unit, a payment of Five Thousand Dollars ($5,000.00) in cash or certified or bank treasurer's check will be required from the purchaser at the time and place of sale. Other terms will be announced at the sale.

Century Bank and Trust Company
102 Fellsway West
Somerville, Massachusetts 02145
Mortgagee

Nutter, McClennen & Fish
Federal Reserve Plaza
600 Atlantic Avenue
Boston, MA 02210
J. Grant Monahon, Esq.
Steven D. Corkin, Esq.
Attorneys for Mortgagee
(617) 973-9700

(C)Mar.22,29 Apr.5

PUBLIC NOTICE RELATIVE TO ZONING CITY OF CAMBRIDGE MASSACHUSETTS

Office of the City Clerk.

Notice is hereby given that in accordance with the provisions of Chapter 40A, Section 5 of the General Laws, Tercentenary Edition and amendments thereto, that the Committee on Ordinances, comprised of the entire membership of the City Council, will hold a public hearing on Thursday, March 29, 1984 at 6:45 p.m. in the City Council Chamber, City Hall, Cambridge, Massachusetts on a petition by the Planning Board **to amend the text of the Zoning Ordinance by making all parking structures not required by the zoning ordinance as accessory parking subject to the floor area ratio (FAR) limitations of the district within which it is located unless a special permit is granted by the Planning Board.**

Copies of this petition are on file in the Office of the City Clerk, City Hall, Cambridge, Massachusetts.

All persons interested in this matter may appear at this time and be heard.

For the Committee,
Councillor
David E. Sullivan,
Chairman.

(C)Mar.15,22

MORTGAGEE'S SALE OF REAL ESTATE

By virtue and in execution of the Power of Sale contained in a certain mortgage given by **Grant-Morgan, Ltd.,** a Massachusetts corporation, to **Century Bank and Trust Company** dated July 10, 1980, filed with the Middlesex South Registry District of the Land Court as Document No. 599267, as amended by instrument dated November 20, 1980, filed with said Registry District as Document No. 604172, and as affected by Subordination of Mortgage to Condominium dated July 10, 1981, filed with said Registry District as Document No. 612597, of which mortgage the undersigned is the present holder, for breach of the conditions of said mortgage and for the purpose of foreclosing the same will be sold at Public Auction at 10 o'clock A.M. on the 19th day of April, A.D. 1984, upon the premises hereinafter described as 1-11 Richdale Avenue, Cambridge, Massachusetts, a portion of the premises described in said mortgage, to wit:

"A certain parcel of land with the buildings thereon, situated in Cambridge, Middlesex County, Massachusetts, bounded and described as follows:

Southwesterly by the Northeasterly line of Richdale Avenue, sixty-nine and 37/100 (69.37) feet;

Northwesterly by land now or formerly of C.F. Hathaway & Sons, one hundred thirty-one and 14/100 (131.14) feet;

Northeasterly by land now or formerly of Nora A. Crimmins, twenty-nine and 79/100 (29.79) feet.

All of said boundaries are determined by the Land Court to be located as shown on a plan as modified and approved by the Court filed in the Land Registration Office, a copy of a portion of which is filed in the Registry of Deeds for the South Registry of Middlesex County in Registration Book 127, Page 533, with Certificate 20812.

For its title see Deed of even date, recorded herewith.

Said premises are now known as and numbered 1-11 Richdale Avenue, Cambridge, Massachusetts."

The premises to be sold constitute Units 1, 2, and 13 of the Richdale Park Condominium (the "Condominium"), a condominium established pursuant to General Laws, Chapter 183A by Master Deed dated July 10, 1981, filed with said Registry District as Document No. 612601. Each Unit will be sold together with (1) the undivided percentage interest in the Common areas and facilities of the Condominium and the organization of unit owners through which the Condominium is managed and regulated (the "Trust"), (2) the exclusive rights and easements, exercisable subject to and in accordance with the provisions and requirements of said Master Deed and the provisions of the Trust and the rules and regulations promulgated pursuant thereto, to use any balcony, terrace, deck or private courtyard adjacent to such Unit to which there is direct access from the interior of such Unit and as so designated on the plans recorded with said Master Deed, and (3) such other rights and easements appurtenant to such Unit as may be set forth in any document governing the operation of the Condominium, including, without limitation, said Master Deed, the Trust and the rules and regulations promulgated pursuant thereto.

Said Units 1 and 2 will be sold together as one parcel or individually as two distinct parcels, depending upon interest at the time of sale. If, at the time of sale, there is interest both in a sale as one parcel and a sale as two parcels, said Units shall be auctioned in both ways, and the highest aggregate price or prices bid for said Units at auction shall be the sale or sales which shall be final and binding. Said Unit 13 will be sold individually as one parcel.

The premises will be sold subject to all rights, easements and restrictions of record, insofar as presently in force and applicable, including, without limitation, all rights, easements and restrictions set forth in any document governing the operation of the Condominium, including, without limitation, said Master Deed, the Trust and the rules and regulations promulgated pursuant thereto, and subject to unpaid real estate taxes, tax titles and municipal liens and assessments, if any. Said Unit 13 is also subject to a right of occupancy in favor of the existing tenant thereof for a term expiring on December 31, 1985. Other terms of the occupancy will be announced at the sale.

With respect to each Unit, a payment of Five Thousand Dollars ($5,000.00) in cash or certified or bank treasurer's check will be required from the purchaser at the time and place of sale. Other terms will be announced at the sale.

Century Bank and Trust Company
102 Fellsway West
Somerville, MA 02145
Mortgagee

Nutter, McClennen & Fish
Federal Reserve Plaza
600 Atlantic Avenue
Boston, MA 02210
J. Grant Monahon, Esq.
Steven D. Corkin, Esq.
Attorneys for Mortgagee
(617)973-9700

(C)Mar.22,29,Apr.5

On February 29, 1984, J. **Christopher Robinson, Chapter 11 Reorganization Trustee for Wickus Island Broadcasting Corporation, the licensee of WCAS (AM),** filed with the Federal Communications Commission an application for modification of license to change WCAS frequency from 740 KHz with a power of 250 watts to 1090 KHz with a power of 5 kW non-directional and 1000 watts during critical hours.

A copy of the application is on file for public inspection at 1972 Massachusetts Avenue, Cambridge, Massachusetts.

(C)Mar.8,15,22.

INVITATION FOR BIDS

The Cambridge Housing Authority, the Awarding Authority, invites sealed bids for **Roll-Up Security Doors** in Cambridge, Massachusetts, with documents prepared by **Douglas Hume,** as described below.

Furnish and install (2) two service security doors complete with all guides, hoods, brackets, metal and operating mechanism. Door openings are approximately 21' x 9'.

Bids must be received before the following times to be considered.

General bids will only be considered from bidders who have filed an Application to Bid, and a Contractor's Qualification Statement with the Awarding Authority at 270 Green Street, Cambridge, Massachusetts, no later than 3:00 p.m. on Thursday, April 5, 1984.

Applicants will be notified one week after closing date for the receipt of Application to Bid and Contractor's Qualification Statements, regarding eligibility to bid. A list of eligible bidders will be available, along with the list of filed sub-bidders, at the Awarding Authority.

General Bids will be received until 3:00 p.m., Thursday, May 3, 1984.

General Bids and Sub-bids shall be accompanied by a bid deposit in an amount that is no less than five percent of the bid amount.

Forms for the Application to Bid and Contractor's Qualification Statement may be obtained, without charge, from the Awarding Authority.

Bid documents will be available for pick up at the Cambridge Housing Authority, after 10:00 a.m. on Thursday, March 22, 1984.

If mailed, Bids should be sent to Cambridge Housing Authority (Roll-Up Security Doors) 270 Green Street, Cambridge, Massachusetts 02139, Attention: Spencer Ferdinand, Purchasing Agent.

Bid Deposits, payable to the Awarding Authority, shall be either cash, certified check, bid bond, or treasurer's or cashier's check, issued by a responsible bank or trust company.

Bids are subject to the provisions of M.G.L., Chapter 30, Section 39M, and Chapter 149, Section 44A to 1, inclusive, as most recently amended.

Wages are subject to minimum wage rates, as per M.G.L., Chapter 149, Section 26 to 27D, inclusive.

Contract Documents may be obtained at the Cambridge Housing Authority's office, free of charge, up to two sets for each general bidder. Additional sets may be purchased at the same office for $10.00 per set (non-refundable).

The Awarding Authority reserves the right to waive any informalities in or to reject any or all general bids if it deems it to be in the public interest to do so.

Cambridge Housing Authority
March 12, 1984

(C)Mar.15,22

COMMONWEALTH OF MASSACHUSETTS THE TRIAL COURT THE PROBATE AND FAMILY COURT DEPARTMENT Middlesex Division Docket No. 84P1879-E1

NOTICE OF Probate of Will And One Surety Without Sureties

Estate of **Frances R. Maguire** late of **Cambridge** in the County of **Middlesex**

NOTICE

A petition has been presented in the above-captioned matter praying that **James A. McAvoy, Junior** of Melrose in the County of Middlesex Public Administrator be appointed administrator of said estate.

If you desire to object to the allowance of said petition, you or your attorney must file a written appearance in said Court at Cambridge on or before 10:00 in the forenoon on April 9, 1984.

Witness, Sheila E. McGovern, Esquire, First Justice of said Court at Cambridge, the twelfth day of March in the year of our Lord one thousand nine hundred and eighty-four.

Paul J. Cavanaugh
Register of Probate

(C)Mar.22

COMMONWEALTH OF MASSACHUSETTS
Middlesex, ss. Probate Court No. 84D0647

Summons by Publication
Anna A. Barcelos
Plaintiff
vs.
Daniel C. Barcelos
Defendant

To the above-named Defendant:

A complaint has been presented to this Court by your spouse, Anna A. Barcelos, seeking divorce and custody of minor child:

You are required to serve upon Bernard R. Silva, Jr., plaintiff's attorney, whose address is 186 Alewife Brook Parkway, Cambridge Ma. 02138 your answer on or before April 13, 1984, if you fail to do so, the Court will proceed to the hearing and adjudication of this action. You are also required to file a copy of your answer in the office of the Register of this Court at Cambridge.

Witness Sheila E. McGovern, Esquire, First Judge of said Court at Cambridge, February 17, 1984

Paul J. Cavanaugh
Register of Probate

(C)Mar.8,15,22

CITY OF CAMBRIDGE PURCHASING DEPARTMENT

Sealed proposals will be received at the Office of the Purchasing Agent, Room 303, City Hall, Cambridge, Mass., until 11:00 o'clock a.m. Thursday, April 5, 1984 at which time and place they will be publicly opened and read for furnishing the following to the City of Cambridge.

Fire Dept. Supplies
Repair & Remodeling of Fire Truck Fire Hose
Sero Control Reagents
Blood Culture Sets
Computer
Hospital Furniture

See proposal for bid deposit.

The City of Cambridge reserves the right to waive any informalities in or to reject any or all proposals.

Specifications may be obtained at the Office of the Purchasing Agent, Room 303, City Hall, Cambridge, Mass.

Each proposal must be in a sealed envelope plainly marked "Proposal for 'Designate Item'," and addressed to Barbara L. Dotty, Purchasing Agent, City Hall, Cambridge, Massachusetts.

Barbara L. Dotty
Purchasing Agent

(C)Mar.22,29

COMMONWEALTH OF MASSACHUSETTS
Middlesex, ss. Probate and Family Court No. 84P0992E1

NOTICE OF Probate of Will And One Surety Without Sureties

Estate of **John J. Toomey** late of **Cambridge** in the County of **Middlesex**

NOTICE

A petition has been presented in the above captioned matter praying that a certain instrument purporting to be the last will of said deceased may be proved and allowed and that **Mary R. Maguire** of Cambridge in the County of Middlesex be appointed executrix thereof, without giving surety on her bond.

If you desire to object to the allowance of said petition, you or your attorney must file a written appearance in said Court at Cambridge on or before 10:00 in the forenoon on April 9, 1984.

Witness, Sheila E. McGovern, Esquire, First Justice of said Court at Cambridge, the twelfth day of March in the year of our Lord one thousand nine hundred and eighty-four.

Paul J. Cavanaugh
Register of Probate

(C)Mar.22

COMMONWEALTH OF MASSACHUSETTS
Middlesex, ss. Probate Court No. 84P1034-E1

NOTICE OF Probate of Will
Estate of **Helen G. Walsh** late of **Cambridge** in the County of **Middlesex**

NOTICE

A petition has been presented in the above-captioned matter praying that a certain instrument purporting to be the last will of said deceased may be proved and allowed and that **Daniel L. Walsh** of Cambridge in the County of Middlesex be appointed executor thereof, without giving surety on his bond.

If you desire to object to the allowance of said petition, you or your attorney should file a written appearance in said Court at Cambridge, on or before April 10, 1984.

You must in addition to filing a written appearance as aforesaid, file within thirty (30) days after said return day a written statement of objections to the petition, giving specific grounds therefor.

Witness, Sheila E. McGovern, Esquire, First Judge of said Court at Cambridge, the ninth day of March in the year of our Lord one thousand nine hundred and eighty-four.

Paul J. Cavanaugh
Register of Probate

(C)Mar.22

CITY OF CAMBRIDGE PUBLIC NOTICE

The Committee on Ordinances, comprised of the entire membership of the City Council, will conduct a public hearing on Thursday, March 29, 1984 in the City Council Chamber as follows:

5:30 p.m. A proposed amendment to the General Ordinances relative to a non-smoking ordinance.

6:00 p.m. A proposed amendment to the General Ordinances on the establishment of a Half Crown Neighborhood Conservation District.

All interested persons are requested to appear at this time and be heard.

For the Committee,
Councillor David E. Sullivan
Chairman

(C)Mar.22

PUBLIC NOTICE RELATIVE TO ZONING. CITY OF CAMBRIDGE MASSACHUSETTS

Office of the City Clerk.

Notice is hereby given that in accordance with the provisions of Chapter 40A, Section 5 of the General Laws, Tercentenary Edition and amendments thereto, that the Committee on Ordinances, comprised of the entire membership of the City Council, will hold a public hearing on Thursday, March 29, 1984 at 6:30 p.m. in the City Council Chamber, City Hall, Cambridge, Massachusetts on a petition of the Planning Board **to amend the text of the Zoning Ordinance by replacing the current regulations relating to signs with a new comprehensive sign ordinance.**

Copies of this petition are on file in the Office of the City Clerk, City Hall, Cambridge, Massachusetts.

All persons interested in this matter may appear at this time and be heard.

For the Committee,
Councillor
David E. Sullivan,
Chairman.

(C)Mar.15,22

COMMONWEALTH OF MASSACHUSETTS
Middlesex, ss. Probate Court No. 84D0677

Summons by Publication
Suzette Blanchard
Plaintiff
vs.
Roger Blanchard
Defendant

To the above-named Defendant:

A complaint has been presented to this Court by your spouse, Suzette Blanchard, seeking a divorce for cruel and abusive treatment.

You are required to serve upon Suzette Blanchard plaintiff - plaintiff's attorney, whose address is 51 Columbia Street, Cambridge, Massachusetts 02139 your answer on or before June 4, 1984. If you fail to do so, the Court will proceed to the hearing and adjudication of this action. You are also required to file a copy of your answer in the office of the Register of this Court at Cambridge.

Witness, Sheila E. McGovern, Esquire, First Judge of said Court at Cambridge.

March 13, 1984

Paul J. Cavanaugh
Register of Probate

(C)Mar.22,29,Apr.5

CAMBRIDGE HOUSING AUTHORITY OFFICE OF PLANNING AND DEVELOPMENT INVITATION FOR CONTRACTOR PREQUALIFICATION

The Cambridge Housing Authority (Owner) is accepting Contractor Qualification Statement and Application to Bid in connection with work to be done in the high-rise development for the elderly. **Manning Apartments** (Cambridge 667-1), 199 units, in Cambridge, Massachusetts, Project No. 8.000, Section 8.22c (alteration of a non-conforming structure) of the Zoning Ordinance.

7:40 P.M.

Case No. 5098: 140 Sherman Street, Industry A-1 Zone; **Anna Farino, Special Permit: Continue existing auto repair and body work** shop on the premises: Article 4.000, Section 4.37 g & h (auto repair and body work) of the Zoning Ordinance.

8:00 P.M.

Case No. 5099: 14 Gray Gardens West, Residence A-2 Zone; **Wilhelm Viggo and Veronica Jachaun Van Mechlin,** Variance: Create a second apartment; convert the garage into a music room. Special Permit: Reduction of required parking. Article 4.000, Section 4.221 (accessory apartment); Article 5.000, Section 5.31 (Dimensional); Article 6.000, Section 6.35 (reduction of parking); Article 8.000, Section 8.22e (alteration of non-conforming dwelling) of the Zoning Ordinance.

8:20 P.M.

Case No. 5100: 143 Alewife Brook Parkway, Office 2 and PUD 5 Zone; **John D. Lyon, Inc.** Special Permit to allow an addition (20' x 30') to existing shed. Article 8.000, Section 8.22b (alteration of non-conforming structure and use) of the Zoning Ordinance.

8:40 P.M.

Case No. 5101: 110-112 Inman Street, Residence C-1 Zone; **Thomas J. Costagliola,** Variance and Special Permit to allow classification of existing duplex as a townhouse. Article 11.000, Section 11.154 (1) (setback). Section 11.155(1) (open space) of the Zoning Ordinance.

Eileen McGaughey
Secretary

(C)Mar.22,29

COMMONWEALTH OF MASSACHUSETTS
Middlesex, ss. Probate Court No. 84D0677

Summons by Publication
Suzette Blanchard
Plaintiff
vs.
Roger Blanchard
Defendant

To the above-named Defendant:

A complaint has been presented to this Court by your spouse, Suzette Blanchard, seeking a divorce for cruel and abusive treatment.

You are required to serve upon Suzette Blanchard plaintiff - plaintiff's attorney, whose address is 51 Columbia Street, Cambridge, Mass

SERVICE DIRECTORY

TV REPAIRS ★ MISCELLANEOUS

HOUSE REPAIRS
PAINTING-CARPENTRY-ROOFING
PLUMBING-ELECTRICAL-WALLPAPERING
TILE-FLOORS-MASONRY-HOT TOP

ONE CALL DOES IT ALL
Interior — PAINTING — Exterior
CARPENTRY — GUTTERS
ROOFING — SUSPENDED CEILINGS
All Work Guaranteed
AL POWERS 623-7323

HURLEY BROS. ROOFING CORP.
16 Moreland St., Somerville
776-3946 — 776-3646
TAR, GRAVEL & SHINGLE ROOFS
SLATE & SHEET METAL WORK
FREE INSPECTION AND ESTIMATES
All Work Guaranteed - Full Insurance Coverage.

V. C. R. SERVICE CENTER
ATARI SERVICE Lic. Nos. 80-6-1687
T.V. SALES & SERVICE
SERVICING ALL BRANDS
•SONY•RCA•PANASONIC•SYLVANIA
SERRA'S TV-VIDEO
1686 MASS. AVE. CAMBRIDGE
Between Harvard & Porter Squares call 492-2661

ROBERT L. PANN CO., INC.
PLUMBING
HEATING
GAS FITTING
REPAIR—REMODELING
Mechanic on duty-24 hr service
RESIDENTIAL 864-2625 COMMERCIAL
Robert L. Pann, Master Plumber No. 6238
27 yrs. of Dependable Service To the Community
Michael S. Pann, Master Plumber No. 8626
207 Prospect St., Camb.

EXPERT BATHROOM REMODELING
BY LICENSED PLUMBER
Plumbing—Heating
Carpentry—Tile & Electrical
—Complete Job—
Master Plumbers Lic. No. 7392
Estimates Cheerfully Given
BOILERS and HEATING JOBS
GAS FITTINGS
ALEWIFE CO. INC.
Joseph P. Barrell
864-2550

S & S ACCOUSTICAL CEILINGS
10x8 room $70.00
Including labor & material
For free estimate
Call 646-9225

M.S. CLEANING SERVICE
"Don't Come Home to it ALL"
Give "Ms." Cleaning Service a CALL
COMMERCIAL AND HOME CLEANING
396-3293
INSURED

Steve Feeley Plumbing Heating & Gasfitting
Master Lic. No. 9534
Heating systems, Hot Water Heaters, Complete Kitchen & Bath Remodeling
Call 484-8881
Free Estimates Insured

GENERAL CONTRACTOR
Exterior - Interior
REMODELING
RENOVATIONS
REPAIRS
ADDITIONS
RESIDENTIAL
COMMERCIAL
J. P. Puopolo, Inc.
643-5926
33 YEARS EXPERIENCE
LIC. - INSURED

ELECTRICIAN
RICHARD H. SNOW
Lic. # E27621
Commercial
Residential wiring
Fire Alarms - Smoke Alarms
Troubleshooting
Fast, Quality Service
Reasonable Rates
CALL FOR FREE ESTIMATE
899-2159

T.J. NAUGHTON & SON
INT. PAINTING EXT.
CARPENTRY-
GUTTER-ROOFING
REPAIRING ROOF
LEAKS CHIMNEYS
Financing Available
3-5-10 yrs. to pay
625-4725

TV SALES & SERVICE $39.95
V C R Special, Complete Bench, Check & Clean-up
ALL MAKES TV REPAIRED Lic. No. 89
ZENITH QUASAR SONY EMERSON & PHILCO Video Recorders and Stereos
WE REPAIR ATARI
FRANKLIN TV INC. 2304 Mass. Ave., Cambridge
864-8466 FOR HOME SERVICE

HOUSE PAINTING
Interior & Exterior
Carpentry-Roofing
Complete
Insurance Coverage
Free Estimates
Call Tom 623-1055

T.V. SERVICE
In Home Estimate $9.95
VCR-VHR-LASER
In Home Estimate $14.95
TOMKENTRONICS
Solid State Elect. Specialist
Phone Anytime 628-0679
FCC Lic. Master Tech. No. 2941
1261 Broadway, Som. MA

FREE ESTIMATES
G & G ROOFING CO.
NEW ROOFS-ROOF REPAIRS-GUTTERS-CHIMNEYS.
"NO JOB TOO BIG, NO JOB TOO SMALL"
GIVE US A CALL
666-9325

W. J. McDONOUGH FENCE
Complete installation & restoration chain link, all type wood fences Free Estimates. Fully insured & licensed. Reasonable rates
628-4524

ROOFING "LEAK SPECIALISTS"
Gutters Chimneys
Porches Jacking
SIDING
Fully insured & guaranteed
Free Estimates
776-6666

PLASTERING
Ceilings patched
½ Price
Rocco Polino
623-2760

R. DOYLE CONSTRUCTION
Roofing - Siding
Windows - Doors
268-0219
PROMPT ESTIMATES

PLUMBING HEATING & GAS FITTING SERVICE
Remodeling & Repairing
Appliances Installed
Drains, Sewers & Water Pipes Installed & Repaired
No job too small or too large
E. PUOPOLO & SON
Master Lic. No. 7156
648-5239 861-0371
Residential, Commercial

Brendan Cogavin Electrician
Lic. No. 525871
• RESIDENTIAL
• COMMERCIAL
INSTALLATION & REPAIR
specializing in
SMOKE & HEAT DETECTORS
220 VOLT CHANGE OVERS
FULLY INSURED
721-1848
7 HILLSIDE PK.
Somerville

TV SERVICE
Lic. No. 2978
DAVE GONICK
ARCO TV CO.
876-3100
We accept Master Charge and Visa
Save $5 with this ad & 1st call.
Color TV Reg. 19.95 /Now 14.95
B.W. Reg. 14.95 Now 9.95
"Expert repairs on Video Recorders. In-home Computers and Microwave Ovens"

VINYL SIDING
Roofs, gutters
Quality Work
Fair Prices
FREE ESTIMATE
CASCIO CONST. CO.
391-6826
or 657-7270

BATHROOMS
Completely Installed
Plumbing, ceramic tile & carpentry. All material & labor guaranteed. Free estimates. J & B Construction Co., W. Som. Established over 30 years.
623-7616

ROOF REPAIRS
★ DICK RABOIN ★
Slate-Flat-Shingles
Chimneys-Skylights
Gutters-Drainpipes
20 Yrs. Exp. Work Guar.
CALL ANYTIME 666-8756

FISH
Car Cleaning
"RECONDITIONING"
•PAINT SEALANT
•FABRIC PROTECTION
•BUFF & WAX
•SIMONIZE
•SHAMPOOING
•INTERIOR-EXTERIOR
623-9809

FERREIRA UPHOLSTERY SHOP
Custom Upholstery, Furniture Repair, Antiques Restored
59 Summer St., Som.
Bus. 628-3810
Res. 625-1729

DICK'S SALVAGE CO.
RUBBISH REMOVAL-Yards & Cellars Cleaned. DEMOLITION-Garages, Barns, House Painting, Porches, Gutters.
DUMP TRUCK RENTAL
231-1427

GIURLEO CONSTRUCTION INC.
Specializing in Remodelling
•ADDITIONS
•PORCHES
•FOUNDATION
•WATERPROOFING
•CONCRETE & BRICKWORK
Complete Kitchen & Bath
Work Guaranteed
Office
776-8963

Burt Faulkner Phone 625-6981
Broadway Painting & Floor Sanding
FULLY EQUIPPED - FULLY INSURED
FREE ESTIMATES - SATISFACTION GUARANTEED
Low Rates 379 Broadway
Top Notch Work Somerville, MA 02145

ALEX PAINTING Company
Interior - Exterior
Residential
Commercial
Free Estimates
Fully Insured
Call 648-8162
for realistic prices

AHERN CONTRACTING CORP.
PLUMBING, HEATING & GAS FITTING
DRAIN CLEANING
JOSEPH D. AHERN
MASTER PLUMBER Lic. No. 8942
4 ELIOT STREET
SOMERVILLE, MA 02143
PHONE 628-4551

24 Hour Electric Service
Dependable Service
220 Volt Specialty
Lic. No. A6507
SCELZI ELECTRIC SERVICE
132 Columbia St., Cambridge
354-2174

DRIVEWAYS-PARKING LOTS
FREE ESTIMATES 776-9676
CLYDE CONSTRUCTION & ASPHALT CO.

COMMONWEALTH OF MASSACHUSETTS
Middlesex, ss. Probate and Family Court No. 84P1974E
NOTICE OF PROBATE OF WILL WITHOUT SURETIES.
Estate of **Howard S. Lane** late of **Cambridge** in the County of **Middlesex**
NOTICE
A petition has been presented in the above captioned matter praying that a certain instrument purporting to be the last will of said deceased may be proved and allowed and that **William J. McLaughlin** of Derry in the State of New Hampshire be appointed executor thereof, without giving surety on his bond.
If you desire to object to the allowance of said petition, you or your attorney should file a written appearance in said Court, at Cambridge, on or before 10:00 in the forenoon on May 18, 1984. You must in addition to filing a written appearance as aforesaid, file within thirty (30) days after said return day a written statement of objections to the petition, giving a specific grounds therefor.
Witness, Sheila E. McGovern, Esquire, First Judge of said Court at Cambridge, the twelfth day of April in the year of our Lord one thousand nine hundred and eighty-four.
/s/Paul J. Cavanaugh
Register of Probate
(C)May3

MORTGAGEE'S SALE OF REAL ESTATE
By virtue and in execution of the Power of Sale contained in a certain mortgage given by **Brian L. Hassig** to **Pierre-Yves E. Cathou**, dated February 25, 1981, and recorded with Middlesex South District Registry of Deeds, Book 14224, Page 116, of which mortgage the undersigned is the present holder, for breach of the conditions of said mortgage and for the purpose of foreclosing the same will be sold at Public Auction at 10:00 o'clock a.m. on the 24th day of May, 1984, at, on the premises, 190-192 Fifth Street, Cambridge, Massachusetts, all and singular the premises described in said mortgage. To Wit:
Beginning on the Easterly side of Fifth Street at its intersection with the Northerly side of Bent Street, thence running
-**Northerly** on Fifth Street 100 feet; thence turning and running
-**Easterly** on land now or formerly of **Highland Trust Company** 118.09 feet to land now or formerly of Carney, thence turning and running
-**Southerly** along said Carney land 100 feet to Bent Street; thence turning and running
-**Westerly** by said Bent Street 118.09 feet to the point of beginning
Containing 11,809 Square feet of land more or less.
For title, see Deed of Pierre-Yves F. Cathou to Brian L. Hossig, of even date, recorded immediately prior hereto.
Terms of Sale: Cash or certified check in the sum of Twenty Thousand Dollars ($20,000.00) at time of sale; high bidder to sign written purchase and sale agreement upon acceptance of bid; balance of purchase price to be paid in 30 days under agreement.
Other terms to be announced at the sale.
Date: April 20, 1984
Pierre-Yves F. Cathou
Present Holder of said mortgage.
(C)Apr.26,May3,10

MORTGAGEE'S SALE OF REAL ESTATE
By virtue and in execution of the Power of Sale contained in a certain mortgage given by **Sang Won Park**, Trustee of **U.S. Asia Trust**, to **Marie Ann Kashmanian** and **Phyllis E. LaMarca**, Trustees of **Ocean View Park Realty Trust**, dated June 3, 1982 and recorded with the Middlesex South District Registry of Deeds, in Book 14627, Page 232, of which mortgage the undersigned is the present holder, for breach of the conditions of said mortgage and for the purpose of foreclosing, the same will be sold at Public Auction at 10:00 o'clock a.m., on Thursday, May 17, 1984 on the premises below described being known as 215-223 Prospect Street, in Cambridge, Middlesex County, Massachusetts and being described as follows, to wit:
A certain parcel of land with the buildings thereon situated on Prospect Street, at the junction of Summer Street, Cambridge, now known as St, Mary's Road, Middlesex County, Massachusetts, said buildings being numbered 215-223 Prospect Street, bounded and described as follows:-
Beginning on the Northerly corner of said streets, thence running Westerly on said Summer Street, fifty-six feet six inches to land lately conveyed to Hanson; thence turning and running Northerly by said Land of Hanson, sixty-six feet to land of owners unknown; thence turning at a right angle and running Easterly by said land of persons unknown, fifty-six feet six inches to Prospect Street, sixty-six feet to the point of beginning on said corner.
Containing 3,729 square feet of land.
Being the same premises conveyed to Mr. ie Ann Kashmanian et alud as Trustees, by deed of **Joseph P. DiCarlo;** said Deed dated July 11, 1979, recorded with Middlesex South District Registry of Deeds, in Book 13738, Page 477.
Being the same premises conveyed to the Mortgagor by deed of the Mortgagee, said deed dated June 3, 1982, and recorded **herewith,** in Middlesex South District Registry of Deeds.
This is a purchase price mortgage given simultaneously with a receipt by the Mortgagor of a deed conveying title to said premises from the Mortgagee to the Mortgagor. The said mortgage is given to secure a part of the purchase price, and the said mortgage is part of the same transaction. The indebtedness secured hereby is the said Promissory Note of the Mortgagor to the Mortgagee in the sum of $70,000.00, and covers a part of the purchase price for the premises.
Included as a part of the realty and subject to the lien of this mortgage are all portable or sectional buildings, heating apparatus, plumbing, ranges, mantels, storm doors and windows, oil burners, gas and oil and electric fixtures, screens, screen doors, awnings, combination storm and screen doors and windows, elevators, air conditioning apparatus, incinerators, and other fixtures of whatever kind and nature (including all existing and installed wall-to-wall carpeting) upon said premises, or hereafter placed thereon, prior to the full payment and discharge of this mortgage, insofar as the same are or can by agreement of the parties be made a part of the realty.
The above premises will be sold subject as above and to all outstanding tax titles, municipal or other public taxes, assessments, and liens, if any.
Ten Thousand ($10,000.00) Dollars will be required to be paid in cash or by certified check or by Bank Cashier's Check by the purchaser at the time and place of sale as earnest money. The balance is to be paid in cash or by certified check within twenty (20) days thereafter to be deposited in escrow with Frank N. Dardeno, Jr., Esquire, at 424 Broadway, in Somerville, Massachusetts 02145, pending approval of said sale by the Land Court. Other terms, if any, to be announced at the sale.
Marie Ann Kashmanian and
Phyllis E. LaMarca, Trustees of
"Ocean View Park Realty Trust."
Present Holders of said mortgage.
By their attorney,
Frank N. Dardeno, Jr., Esquire
424 Broadway
Somerville, MA 02145
(617) 666-2601
Dated: April 17, 1984
From the Office of:
Frank N. Dardeno, Jr.
Somerville, MA 02145
(617) 666-2601
(C)Apr.19,26,May3

COMMONWEALTH OF MASSACHUSETTS
Middlesex, ss. Probate and Family Court No. 84P2092E
NOTICE OF PROBATE OF WILL AND ONE CODICIL WITHOUT SURETIES
Estate of **John P. Syrios**
late of **Cambridge**
in the County of **Middlesex**
NOTICE
A petition has been presented in the above captioned matter praying that a certain instrument purporting to be the last will and one Codicil of said deceased may be proved and allowed and that **James P. Syrios** of Cambridge in the County of Middlesex and **Arthur N. Cole,** of Newton in the County of Middlesex be appointed executors thereof, without giving surety on their bond.
If you desire to object to the allowance of said petition, you or your attorney should file a written appearance in said Court, at Cambridge, on or before 10:00 in the forenoon on May 24, 1984. You must in addition to filing a written appearance as aforesaid, file within thirty (30) days after said return day a written statement of objections to the petition, giving a specific grounds therefor.
Witness, Sheila E. McGovern, Esquire, First Judge of said Court at Cambridge, the eighteenth day of April in the year of our Lord one thousand nine hundred and eighty-four.
/s/ Paul J. Cavanaugh
Register of Probate
(C)May3

OFFICE OF THE SCHOOL COMMITTEE
456 Broadway
Cambridge, Ma. 02138
Sealed proposals will be received at the Office of the Manager of Procurement, 159 Thorndike Street, Cambridge, Ma. 02141, until Wednesday, May 16, 1984 at 10.00 A.M., at which time they will be publicly opened and read for
Floor Sanding & Refinishing
Maintenance of Typewriters
Specifications and forms of proposal will be available at the Office of the Manager of Procurement on and after Friday, April 27, 1984.
William C. Lannon
Superintendent of Schools
(C)Apr.26,May3

NOTICE
The 1983 Annual Report of the **Polaroid Foundation, Inc.** is available for inspection at the principal office of the Polaroid Foundation, 28 Osborn St., Cambridge, Massachusetts during regular business hours by any citizen who requests it within 180 days after the publication of this notice. The principal manager of The Polaroid Foundation, Inc. is Marcia Schiff.
Approval
Marcia Schiff
Executive Director
(C)May3

PUBLIC NOTICE RELATIVE TO ZONING CITY OF CAMBRIDGE MASSACHUSETTS
Office of the City Clerk.
Notice is hereby given that in accordance with the provisions of Chapter 40A, Section 5 of the General Laws, Tercentenery Edition, and amendments thereto, that the Committee on Ordinances, comprised of the entire membership of the City Council will hold a public hearing on Tuesday, May 15, 1984 at 5:30 p.m. in the City Council Chamber, City Hall, Cambridge, Massachusetts **on a petition by the Planning Board to amend the text of the Zoning Ordinances by replacing the current regulations relating to signs with a new comprehensive sign ordinance.** This is the second recent submission of this petition. The previous submittal was void due to the cancellation of a required public hearing. This second petition is a slightly modified version of the first, incorporating improvements identified by the Planning Board.
Copies of this petition are on file in the office of the City Clerk, City Hall, Cambridge, Massachusetts.
All persons interested in this matter may appear at this time and be heard.
For the Committee,
Councillor David Sullivan
Chairman.
(C)Apr.26,May3

COMMONWEALTH OF MASSACHUSETTS
Middlesex, ss. Probate Court No. 84D1548D-1
Summons by Publication
Theodora Alvarado
Plaintiff,
vs.
Franklin Alvarado
Defendant
To the above-named Defendant:
A complaint has been presented to this Court by your spouse, Theodora Alvarado ofter, seeking a divorce on cruel and abusive grounds and custody of the two minor children.
You are required to serve upon Susana Lonnik, Esq. plaintiff's attorney, whose address is 1318 Beacon Street, Brookline, MA 02146 your answer on or before the sixteenth day of August, 1984. If you fail to do so, the Court will proceed to the hearing and adjudication of this action. You are also required to file a copy of your answer in the office of the Register of this Court at Cambridge.
Witness Sheila E. McGovern, Esq., First Judge of said Court at Cambridge.
April 24, 1984
Paul J. Cavanaugh
Register of Probate
(C)May3,10,17

FIRST PUBLICATION NO. 2232.
CITY OF CAMBRIDGE
In the Year One Thousand, Nine Hundred Eighty-Four
AN ORDINANCE.
In amendment to an ordinance formerly entitled; "The General Ordinances of the City of Cambridge" as revised in 1972 and now designated as "The Code of the City of Cambridge."
Be it ordained by the City Council of the City of Cambridge as follows:
That the present Section 17-52 through and including Section 17-63 of Chapter Seventeen entitled, **"Public Works"** which deals with the construction, operation and maintenance of sewers in the City of Cambridge be stricken and new sections 17-52 through section 17-63 be substituted in place thereof.
ATTEST:- Paul E. Healey,
City Clerk.
NOTE: Pursuant to the provisions of General Laws; Chapter 43, Section 23, Tercentenary Edition, being a part of the City Charter, the ordinance as aforesaid, which exceeds in length eight octavo pages of ordinary book print may be examined at the office of the City Clerk in the form of a printed pamphlet during office hours on or after April 26, 1984.
ATTEST:- Paul E. Healy,
City Clerk.
Passed to a second reading at the City Council meeting held on April 23, 1984 and on or after May 14, 1984 the question comes on passing to be ordained.
(C)May3

COMMONWEALTH OF MASSACHUSETTS
LAND COURT DEPARTMENT
OF THE TRIAL COURT
(Seal) **Case No. 113399**
To **Wallace E. Thurston,** individually and as Trustee of **Shah Raschard Trust, Robert M. Harlow** and **Fazal H. Chowdhry,** Trustees of **2114 Realty Trust,** and **Cleo Anderson,** all of Cambridge, Middlesex County; all of said Commonwealth; and to all persons entitled to the benefit of the Soldiers' and Sailors' Civil Relief Act of 1940 as amended.
USTrust/Middlesex, formerly known as **Charles Bank Trust Company,** a duly existing corporation having an usual place of business in Woburn, Middlesex County, and said Commonwealth; claiming to be the holder of a mortgage covering real property in said Cambridge, Unit 7E, numbered 2130 Massachusetts Avenue, given by Wallace E. Thurston to Charles Bank Trust Company, now known as USTrust/Middlesex, dated April 1, 1982, recorded with Middlesex County (Southern District) Registry of Deeds, Book 14574, Page 245, has filed with said court a complaint for authority to foreclose said mortgage in the manner following, by entry and possession and exercise of power of sale.
If you are entitled to the benefits of the Soldiers' and Sailors' Civil Relief Act of 1940 as amended and you object to such foreclosure you or your attorney should file a written appearance and answer in said court at Boston an or before the eleventh day of June 1984, or you may be forever barred from claiming that such foreclosure is invalid under said act.
Witness, William I. Randall, Chief Justice of said Court this twenty-third day of April 1984.
John G. Kelleher
Recorder
(C)May3

OFFICE OF THE SCHOOL COMMITTEE
456 Broadway
Cambridge, Ma. 02138
Sealed proposals will be received at the Office of the Manager of Procurement, 159 Thorndike Street, Cambridge, Ma. 02141, until Tuesday, May 22, 1984 at 10:00 A.M., at which time they will be publicly opened and read for
Xerographic Paper
Elementary and Secondary Paper
General School Supplies (Stock and Office Supplies)
Elementary Art Supplies
Secondary Art Supplies
Specification and forms of proposal will be available at the Office of the Manager of Procurement on and after Friday, May 4, 1984.
(C)May3,10

MORTGAGEE'S NOTICE OF SALE OF REAL ESTATE
By virtue and in execution of the **Power of Sale** contained in a certain mortgage given by **James R. Cochin** dated March 20, 1981 recorded with the Middlesex South County Registry of Deeds at Book 14241, Page 525 of which mortgage the undersigned is the present holder, for breach of conditions of said mortgage and **for the purpose of foreclosing the same will be sold at public auction sale** at 11:00 AM on the 11th day of May, 1984 all and singular on the mortgaged premises, being the premises described in said mortgage, to wit:
A certain parcel of land with the buildings thereon, situated in Cambridge, Middlesex County, Massachusetts, known as and numbered 130 Gore Street, bounded and described as follows:
Beginning on the Southerly side of Gore Street in said Cambridge at a point One Hundred and Fifty (150) feet easterly from North Sixth Street; thence Easterly on Gore Street Fifty (50) feet; thence turning and running southerly at a right angle One Hundred (100) feet; thence turning and running Westerly on a line parallel with Gore Street Fifty (50) feet; thence turning northerly along the Lot numbered 89 on Plan hereafter named One Hundred (100) feet to a point of beginning.
Being Lot numbered 88 on S.P. Fuller plan of Lechmere Point recorded at end of Book 243.
For reference to title see deed from Bessie Andler to be recorded herewith.
The premises are to be sold subject to and with the benefit of all easements, restrictions, zoning, unpaid taxes, tax titles, water bills, municipal liens and assessments, rights of tenants and parties in possession and existing encumbrances of record created prior to the mortgage if any there be. The premises are also to be sold subject to the right of redemption of the United States of America if any there be.
Terms of Sale: A deposit of Ten Thousand ($10,000) Dollars shall be required to be made to the mortgagee in cash, by certified check or by Bank Cashier's check at the time and place of sale. The balance of the purchase price is to be paid in cash by certified check or by Bank Cashier's check or within twenty days from the date of sale to James H. Lerner, Esquire, Riemer & Braunstein, Seven New England Executive Park, Burlington, Massachusetts, to be held in escrow pending approval of said sale by the Land Court. The deed shall be delivered within ten (10) days after the date of the approval of the sale by the Land Court, said approval being the only condition of the escrow.
Other terms, if any to be announced at the sale.
BAYBANK HARVARD TRUST COMPANY
Present Holder of the Mortgage
By:Charles Spurr, Vice President
Date: April 10, 1984
By its Attorney,
James H. Lerner
Riemer & Braunstein
Seven New England Executive Park
Burlington, Massachusetts 01803
617-293-2270
N3.19
(C)Apr.19,26,May3

ORDINANCE NO. 1006
Final Publication No. 2231.
First publication in the Chronicle on April 12, 1984.
CITY OF CAMBRIDGE
In the Year One Thousand, Nine Hundred Eighty-Four
AN ORDINANCE
In amendment to an ordinance formerly entitled: "The General Ordinances of the City of Cambridge" as revised in 1972 and now designated as "The Code of the City of Cambridge."
Be it ordained by the City Council of the City of Cambridge as follows:
That Chapter Thirteen entitled: **"Offenses,"** Section 13-4 entitled, **"Smoking Prohibited,"** as appearing in Ordinance Number 849 of September 15, 1975, is hereby amended by inserting after subsection (e) the following subsection.
(e½) This subsection shall not apply to any restaurant with a seating capacity of fewer than twenty-five (25) persons. Nor shall this subsection apply to any area with a seating capacity of fewer than seventy-five (75) persons, which is used primarily for selling alcoholic beverages for consumption on the premises and in which any sale of food or presentation of entertainment is incidental to the sale of such beverages.
No person shall smoke in any restaurant except in specifically designated smoking areas. This prohibition does not apply in cases in which an entire room or hall is used for a private social function and not by the proprietor or person in charge of the restaurant.
Smoking areas may be designated by the proprietor or other person in charge of a restaurant, except in places in which smoking is prohibited by the fire marshall or by other law or regulation. Smoking areas designated so shall comprise no more than seventy-five (75) percent of the seating capacity of the restaurant. Where smoking areas are designated existing physical barriers and ventilation systems shall be used to minimize the toxic effect of smoke on persons in adjacent no-smoking areas. In the case of restaurants consisting of a single room, the provisions of this subsection shall be considered met if one side of the room is reserved and posted as a no-smoking area, provided that the no smoking area comprises no less than twenty-five (25) percent of the seating capacity of the restaurant.
The proprietor or other person in charge of a restaurant shall make reasonable efforts to prevent smoking in the no-smoking areas of the restaurant by:
(1) **posting appropriate signs;**
(2) **arranging seating to provide a smoke-free area;**
(3) **asking smokers to refrain from smoking upon request of a client, patron or employee suffering discomfort from the smoke; or**
(4) **any other means which may be appropriate.**
In addition to the duties provided by subsections (1) and (2) the Inspectional Services Department or any person approved by the willful failure of the proprietor or other person in charge of a restaurant to comply with any provision of this subsection may apply for injunctive relief to enforce the provisions of this subsection in any court of competent jurisdiction.
Nothing in this subsection shall make lawful smoking in any area in which smoking is or may hereafter be prohibited by law.
This ordinance shall take effect on July 1, 1984.
In City Council April 23, 1984.
Passed to be ordained as amended by a yea and nay vote: Yeas 6 Nays 2 Absent 1.
Robert W. Healy
City Manager
Paul W. Healy
City Clerk
ATTEST:-
(C)May3

CITY OF CAMBRIDGE
PURCHASING DEPARTMENT
Sealed proposals will be received at the Office of the Purchasing Agent, Room 303, City Hall, Cambridge, Mass., until 11:00 o'clock A.M., Thursday, May 10, 1984 at which time and place they will be publicly opened and read for the following to the City of Cambridge:
Spiral Electrodes
Patient Kits
Vacutainers
Transthoracic Pacing Kits
Gradient Supports
X-Ray Contrast Media
See proposal for bid deposit.
The City of Cambridge reserves the right to waive any informalities or to reject any or all proposals.
Specifications may be obtained at the Office of the Purchasing Agent, Room 303, City Hall, Cambridge, Mass.
Each proposal must be in a sealed envelope plainly marked "Proposal for Designate Item" and addressed to Barbara L. Duffy, Purchasing Agent, City Hall, Cambridge, Massachusetts.
Barbara L. Duffy
Purchasing Agent
(C)Apr.26,May3

Arts at a glance

Our Own 25" Color Console TV
WE'LL DELIVER TODAY
Refrigerators • Color Consoles • Stereos
Microwaves • VCR's • Washers & Dryers
Rent By Phone
FIRST WEEK RENT $5.00 ONLY
REGULAR RATES AFTER FIRST WEEK
•Cable Ready •Digital Dial
•Remote Control Available
• 2 Yr. Warranty
America's Largest TV/Audio/Appliance Rental System
COLORTYME TV RENTAL
•NO CREDITORS CHECKED
•NO SECURITY DEPOSIT
•NO LONG TERM OBLIGATION
•SERVICE AND DELIVERY INCLUDED!
•RENT-TO-OWN
409 A Highland Ave.
203 Union St. LYNN 596-1200
162 Pleasant St. MALDEN 322-9880
Davis Sq. SOMERVILLE 623-1800
230 Bridge St. WEYMOUTH 331-6606
Home Entertainment Centers • Freezers

Deadline for Arts at a glance listings is Friday at 5 pm for the following Thursday's paper. Arts at a glance columns include events in Cambridge, Somerville and Watertown only. The column covers an eight-day period, from the date of publication to the following Friday. Items should be sent in writing to: Arts at a glance, Cambridge Chronicle, 678 Massachusetts Ave., Cambridge, MA 02139.

***

Galleries

Private Landscapes , works of Steven Forrest, Rebecca Laughlin, Jo Ann Rothschild, May 3-27, opening May 5, 4-6 pm; at the Van Buren-Brazelton-Cutting Gallery, 290 Concord Ave., Cambridge. Hours: Tues.-Sat., 10 am to 5 pm; Thursday, 2-5 pm; Thursday, 10 am to 8 pm.

Crossroads of the Ancient World, ancient treasures from the bottom of the sea, Harvard's Semitic Museum, 6 Divinity Ave., Cambridge, through July.

Frank Maloney exhibits color photographs through May, Off the Wall Cinema Gallery, 15 Pearl St., Cambridge.

Naomi Ribner's works, to May 4, Gallery Eleven, Cohen Arts Center, Tufts University, Medford.

Gary San Pietro, ppphotographs, on display through June 7, Ahmed's Gallery Lounge, 96 Winthrop St., Cambridge, open nightly from 5 on.

Polaroid Corp. employee photography show, to May 5.

Clarence Kennedy Gallery, 770 Main St., Cambridge.

Anton Visy, works inspired by Joseph Haydn's "The Seven Last Words of Christ," to May 6, University Lutheran Church, Dunster and Winthrop streets, Cambridge.

The Art of Description, exhibit of works in various media by Chuck Gentry, to June 20, Museum of Comparative Zoology, 24 Oxford St., Cambridge.

Nation's Capital choicest views, photos by William Rowe, Project Art Center, 141 Huron Ave., through May 18.

Rosebud, show of photos and journal writings about the Indian people of the Rosebud reservation, by Skip Schiel, to May 31, Watertown Free Public Library; slide show "Earth Stories" to be shown May 30, 7:30 pm. 123 Main St., Watertown Square.

People: Paintings and Drawings, by Joan Dangel, Cambridge Center for Adult Education, 42 Brattle St., May 7-21; reception May 11, 5-7 pm.

Kay Brown, watercolors, Wordsmith Gallery, 1112 Mass. Ave., Cambridge, May 15-June 11; hours Monday-Saturday, 9 am to 7 pm.

Representations II, prize show, Cambridge Art Association, 25R Lowell St., May 19-June 14; reception May 20, 4-6 pm.

The Fogg Museum, located on Quincy Street in Cambridge, is hosting the following exhibits: Indian Sculpture from the collection, through Aug. 28; Islamic calligraphy, to May 23; Dimitri Hadzi: Pillars of Hercules and Related Works, May 4-July 22; Surimono Prints Deisgned by Yashima Gakutei, 1786-1868, May 5-June 15.

MIT Museum, Cambridge, host the following: at the Hayden Gallery, 160 Memorial Drive, Cambridge: the Aesthetics of Progress, May 19-June 24. **Compton Gallery**, 77 Mass. Ave.: Ring the Banjar, to September; **MIT Museum**, 265 Mass. Ave.: Samuel Chamberlain etchings, through September; photos by Clinton Andrews, through June.

Busch-Reisinger Museum, 32 Quincy St., Cambridge, features drawings by Joseph Beuys, to June 17; One Hundred Caricatures from Simplicissimus, 1896-1914, June 26-Aug. 19.

Under Fire, group ceramic show, Baak Gallery, 59 Church St., Cambridge. to May 7.

Osborn on Conflict, drawings by Robert Osborn, to June 2, Carpenter Center for Visual Arts, 24 Quincy St., Cambridge.

Lynn Runnells, recent paintings, Edna Stebbins Gallery, 0 Church St, Cambridge, through May 6. Hours, Tuesday through Saturday, 11 am to 3 pm.

Fay Chandler, recent works, May 13 through June 5.

Sarah Sutro's paintings on view at the Somerville Hospital, 230 Highland Ave., through May 5.

Janis Sils, paintings, drawings and sculpture, Ticknor Library, Bolyston Hall, Harvard University, Cambridge, to May 11.

Roseland Group exhibit, mixed media; Project Center, 141 Huron Ave., Cambridge, to May 18; **William Rowe**, photo collages., to May 18; screen printing, May 21-June 15, opening May 24, 6-8 pm.

Vittorio Gregotti, architectural drawings and photos, to May 11, Gund Hall Gallery, 48 Quincy St., Cambridge.

Varteni Mosdichyan Badalian, paintings and drawings, to May 6, Holy Trinity Armenian Church, 145 Brattle St., Cambridge.

Music

Medford Community Chorus holds rehearsals every Monday at 7:15 pm for its May concert. For information, call 396-5800, ext. 226 or 224.

Modern Times Cafe, 134 Hampshire St., Cambridge, presents the following: May 4, Cheryl Hoenemeyer; May 11, Elmer Hawkes; May 18, Amelia White; May 25, Fred Small.

Invitation to the opera, with Ruth Harcovitz, May 3, 8 pm, Blacksmith House, Cambridge Center for Adult Education, 56 Brattle St., Cambridge; call 547-6789. **In C**, "reality composition" by Terry Riley, May 10.

Anton Kuerti, pianist, May 3, May 23, performing Schubert piano music, 8 pm, Pickman Concert Hall, 27 Garden St., Cambridge; series tickets $25, $7 individual concert tickets; call 876-0956.

Little Orchestra of Cambridge, Sophia Vilker, conductor, has openings for brass, strings, especially viola and string bass; Monday night rehearsals for May 24 concert include music by Brahms, Mozart, Bach, Puccini; call 965-3875.

James Gates Quartet, jazz concert, April 28, 2 pm, Cambridge Public Library, 449 Broadway; free.

Composers in Red Sneakers, concert 13, May 3, 8 pm, Sanders Theatre, Cambridge, $3 general, $3.99 for students with ID; anyone in red sneakers admitted free.

4th Annual Handbell Festival, May 22, 8 pm, Perkins School for the Blind, 175 N. Beacon St., Watertown, free.

Cambridge Chorale, May 6, 3 pm, LSouth House, Harvard University, 100 Walker St., Cambridge; 935-6438.

Norumbega Harmony, concert workshop, May 13, University Lutheran Church, 66 Winthrop St., Cambridge, 4 pm, free.

Art of Black Dance and Music, spring concert, May 11, 8 pm, East Somerville Community School. 115 Pearl St.; $5 adults, $3 children and seniors: call 666-1859.

Beacon Chamber Soloists, Longy School of Music, One LFollen lSt., Cambridge, May 5, 8 pm, $6 general, $4.50 students and elders; 661-3669.

Vicki Citron, violin, Carol Farley, piano, May 6, 4 pm, New School of Music, 25 Lowell St., Cambridge; free.

MIT Women's Chorale, spring concert, May 6, 3 pm, Hilles Library, Radcliffe College, Cambridge.

Musica Sacra, spring concert, May 11, Harvard-Epworth Church, 1555 Mass. Ave., Cambridge; $5 general, $3.50 students and seniors.

Berline, Hickman, Crary and Down Yonder, perform May 6, 7:30 pm, Paine Hall, Harvard University; $7 general; kids free; 661-0214.

Music at MIT presents noon-hour Chapel Concert Series of Music at the **MIT Chapel**, 77 Memorial Drive: Alejandro Rivera, guitar, Stephanie Wingfield, cello, May 3. Also at the chapel. MIT Chamber Music Society, May 14, 7 pm, free. At **Kresge Auditorium**, Atlantic String Quartet, May 4, 8 pm, free; MIT Symphony, May 5, 8:30 pm, $1; Sheila Waxman, piano, May 8, 8:30 pm; MIT Concert Band, May 12, 8 pm, free; Mark Harvey and AARKVARK, May 7, 9 pm, free; MIT Student Center: MIT Chamber Music Society, May 7, 7pm, free.

Jonathan Swift's Pub of Harvard Square. Call 661-9887 for show times. 30 John F. Kennedy St., Cambridge: Comedy all-stars, May 4,5; Buddy Guy & Junior Wells, May 9; Blues Spactacular, May 16; San Francisco All-stars, May 23; Albert Collins and the Ice Breakers, May 29; Max Creek, May 30; Windham Hill artists, June

Arts at a glance

(Continued from page 3A)

Cambridge: banjo music for the Victorian parlor, May 3, 7 pm, with Peter LaBau, free; Evolution of banjo playing styles, Mike Seeger, May 11, 7 pm, free.

Music for Piano Four Hands, Stephen S. Kamin and Jonathan Newmark, May 4, 8 pm, Quincy House, Harvard University, Cambridge, 8 pm.

New School of Music, 25 Lowell St., Cambridge, presents; pianists Betty Reed and Kallin Johnson, May 11, 8 pm, free; Barbara Tilson, piano, with Basil Chapman, Pamela Schechtman, Gary Fisher, May 13, 8 pm, free; Weston Win Quintet, May 13, 8 pm, free.

Frank London Quintet, Cambridge Public Library, 449 Broadway, May 12, 2 pm, free.

The Ahmad Mansour International Jazz Quartet, May 5, 2 pm, Cambridge Public Library, 449 Broadway, free.

Peasant Stock Restaurant, 415 Washington St., Somerville, presents the following musical programs with dinner: baroque flute and harpsichord, May 3; music of Bach, Telemann, Handel, May 7; Music of Vivaldi, Telemann, JC Bach, May 8; Barbara Allen, piano, May 9; Jessica Locke, soprano, May 10; music of Beethoven, Chopin, May 14; classical wind trios, May 15; Victorian popular songs, May 16; Music of Ponce, LDutilleux, Roderigo, Amlin, May 17. **Brahms Birthday Fest**, May 6, 7 pm, by reservation only.. Call 354-9528.

Haig Mardirosian, organist, performs in concert on May 5 at 4 pm, Busch-Reisinger Museum, Harvard Square, Cambridge; $3.50 general admission.

The Singing Priests of the Boston Archdiocese, May 4, 7 pm, Watertown High School auditorium, to benefit Sacred Heart Parish renovation fund; tickets $5; call 924-9110.

Music from Marlboro, seven soloists, May 4, 8 pm, Pickman Concert Hall, 27 Garden St., Cambridge; $7.50 general, $5 students; call 876-0956.

Boston Philharmonic in concert May 6, 4 pm, Sanders Theatre, Cambridge; tickets $9, $6 and $3, half price for students and seniors; call 536-4001.

Pro Arte Chamber Orchestra, May 5, 8 pm, Sanders Theatre, Cambridge; $8 and $10 with a $3 student discount; seniors and disabled free; call 661-7067.

Sacred harp sing, May 14, Norumbega Harmony, Old Cambridge Baptist Church, 1151 Mass. Ave., 7:30 pm, donations asked.

Doc and Merle Watson, Riders in the Sky, Dakota Dave Hull and Sean Blackburn, May 13, 7 pm, Sanders Theatre, Cambridge; $8.50 and $9.50; call 876-0699.

Spectrum Singers, May 20, 8 pm, Paine Hall, Harvard University, Cambridge, 8 pm, $7.50 at the door.

Mystic Valley Orchestra, all LBeethoven program, May 19 at 8 pm, Cary Hall, 1625 Mass. Ave., Lexington; May 20, 3 pm, Paine Hall, Hazrvard UNiversity; $5 general, $3 students and seniors; 024-4939.

Evening of Classical guitar, with Abigail Aronson and Catherine Maciejewski, May 17, 7:30 pm, Central Square Library, 45 Pearl St., Cambridge, free.

Dance

English country dancing is held weekly on Wednesdays from 8:30 to 11 pm at 7 Temple St., Central Square, Cambridge. $3.25 admission. Beginners welcome. Sponsored by the Boston Country Dance Society. Call 235-6181 for more information.

Dance free, held every Wednesday from 7:30 to 11:30 pm, features a wide variety of music for free-form dancing in a smoke-free, alcohol-free environment. Christ Church, Zero Garden Street, Harvard Square, Cambridge. $4 admission.

MJT Dance Company of Watertown offers dance classes for children and adults in a variety of forms; call 482-0351 for information.

Beginning ballet for adults taught by Linda Rabhan, Thursdays, 7:10 pm, School of the Repertory Ballet, 595 Mass. Ave., Cambridge; call 497-8615. Intermediate/advanced modern dance class, daily at 9:40 am, taught by Debra Wolf and Amy Ellsworth; Intermediate ballet for adults, Mondays and Thursdays at 7-10 pm, taught by Anthony Williams.

International Academy of Ethnic Dance, offers jazz dance classes for kids, ages 8-14, Saturdays from 10:30 to 11:30 am, taught by Alenia Sammy; elementary and intermediate modern dance, with Bill Mackey, Sundays, 12 noon to 1:30 pm; located at 595 Mass. Ave., Cambridge; call 491-1122 for info.

Rhythms and Visions of India, with Carolyn Kay, May 4 and 5, Joy of Movement Studio Theatre, 595 Mass. Ave., Cambridge; $5; call 492-7578.

To Busby and Agassiz with Love, a fanciefied re-View, choreography by Claire Mallardi, May 3 and 4 at 8:30 pm, May 5 at 8 pm and midnight; May 6 at 3:30 pm, Agassiz Theatre, Radcliffe College,Cambridge, 10 Garden St. $6.

Theater

Creative drama workshops for children offered at the West Somerville Branch Library, 40 College Ave., Somerville, on Wednesdays at 3:30 pm. Free. Call 625-1985.

Angel City by Sam Shepard, kicks off the American Repertory Theatre's ART/New Stages series at the Hasty Pudding Theatre, 12 Holyoke St., Cambridge; Thursdays through Sundays; tickets $8; call the ART box office, 547-8300. Other play in the series is "Strokes." Added performances of "Strokes" and "Angel City" May 2-5.

A Raisin in the Sun by Lorraine Hansberry, by the Harvard-Radcliffe Drama Club at the Loeb Drama Center main stage, 64 Brattle St., Cambridge, May 3-5 at 8 pm, tickets $5; call ART box office at 547-8300.

The Mysterious Death of C.T. List, new musical by Maxine Klein and James Oesterich, performed by Little Flags Theatre, to May 30, 8 pm, at the Hasty Pudding, 12 Holyoke St., Harvard Square; call 547-8300.

The Curse of the Kulyenchikov, based on Neil Simon's "Fools," Leverett House, DeWolfe street and Memorial Drive, Thursday-Saturday, 8 pm, to May 5; $5 general, $3 students; 495-2663

The Homecoming, by Pinter, Kresge Little Theater, MIT, Mass. Ave., Cambridge, May 3,4,5,10,11,12; $4.50 general, $3.50 students and seniors; call 253-2877.

Six Characters in Search of An Author, by Pirandello, May 11-June 1, in a straight run, American Repertory Theatre, Loeb Drama Center, 64 Brattle St.; call 547-8300 for ticket information.

Partners by Geralyn Horton, May 5,6, 12, 13, 19, 20, Blacksmith House, 56 Brattle St., Cambridge, 8 pm, Sunday at 6 pm, $4.50 general, $2.50 students and seniors; call 547-6789.

Mashpee by John Brennan, to April 29, Old Cambridge Baptist Church, 1151 Mass. Ave., Cambridge, $7.50 at the door.

Skirmishes by Catherine Hayes, to May 26, Thursday through Saturday evenings at 8, Sundays at 3 pm; tickets $8 Friday and Saturday, $7 at all other times, $6 students and seniors; Alley Theatre, 1253 Cambridge St., Cambridge; call 492-9567.

New Play Marathon at Cambridge Rindge and Latin School, Broadway, Cambridge; May 8, 16, Franklyn White's 'Igniters' Reunion, John O'Brien's 'Test of True Love;' May 9, 17, Theresa Rebeck 'Making Movies,' Beverly Creasey 'Auld Lang Syne,' Stephen Fulchino 'Alcestis;' May 10, 15: Matt Witten 'A Hell of a Heavenly Time,' Geralyn Horton's 'Fantasia for STring Trio, DK Oklahoma 'The Bed.' $8 series, $4 per evening; 427-7450, 720-3770. 8 pm

Films

Orson Welles Cinemas, 1001 Mass. Ave., Cambridge, presents: The Revolt of Job, The Good Fight and Seeing Red through May 3. Call 868-3603 for film times.

The Brattle Theatre, 40 Brattle St., Cambridge. The **Man Who Knew Too Much**. The Peanut Brattle Movies every Sat. at 11 am: Call 876-4226 for show times.

The Harvard Film Archive Film Series, Tuesdays at 5 pm, Cinema Miscellanea; Tuesdays at 8 pm, the Alternative Cinema; Wednesdays at 5 and 8 pm, Classics of World Cinema; Fridays and Saturdays at 9:30 pm, Science Fiction Films (1920-1970); Fridays and Saturdays at 7:30 pm, special events: Call 495-4700. alternative Killer of Sheep, May 3; Private Life, The Mirror, May 4-5; Siberiade, May 9.; animation by Zoran Jovanovich, May 3, 8 pm; Aparajito, the World of Apu, May 7 and 8.

Harvard-Epworth Church, 1555 Mass Ave., Cambridge, presents: Today We Live, may 6; no film May 10; Written on the Wind, May 13; A Time to Love and a Time To Die, May 20; Seventh Cavalry, May 31; The Tarnished Angels, June 3; A Lady Without a Passport, June 7; The Boy Friend, June 10. All shows at 8pm unless otherwise noted, $2 contribution.

Artist fellowship films, May 7, MIT Film/Video Section 275 Mass. Ave., Cambridge, 7 pm, free Moe Shore, May 14.

Films at the Blacksmith House, 56 Brattle St., Cambridge, $2.50. **The Train**, May 4; Murder on the Orient Express, May 11; The Taking of Pelham 1, 2, 3, May 18; Silver Streak, May 25; Avalanche Express, June 1; 7 and 9 pm.

Off the Wall Cinema, 15 Pearl St., Cambridge; call 354-5678.

Central Square Branch Library, 45 Pearl St., Cambridge, presents the following films on Tuesday nights at 7: May 8, Laurel and Hardy to be announced; May 15,

(Continued on page 5A)

MILLS HARDWARE CORP.
1076 Cambridge St., Cambridge
DISTRIBUTOR STANLEY HAND TOOLS
SATURDAY SAVINGS!
All sales on Saturdays for cash only will receive a...
10% Discount From Regular Everyday Low Prices
NO DELIVERIES
No Rain Checks If Items Not Available
Saturday Hours: 7:30 AM to 1:00 PM



SAVE 20% ON MARTEX "HOUSELIGHTS" SHEETS

An easy-care blend of 50% combed cotton/50% dacron polyester in beautiful fashion solids trimmed with crisp white piping. All no-iron percale in a choice of English Rose, Slate Blue, Midnight Blue, Bone and Charcoal.

	Reg.	SALE
Twin	$11	$7.99
Full	$14	$10.99
Queen	$18	$13.99
King	$22	$17.50
Pr. Std. Cases	$10	$7.99
Pr. King Cases	$11	$8.49

SAVE 20% ON MARTEX NEW SPLENDOR TOWELS

Luxurious colors and superior quality. All highly absorbent 100% cotton in your choice of White, Birch, Charcoal, Cornflower Blue, Espresso, Lapis Blue, Jade and Plum.

	Reg.	SALE
Bath	$10	$8
Hand	$7	$5.50
Wash	$3	$2.25
Tubmat	$17	$13.50
Bath Sheet	$24	$19

SAVE 50% ON LINEN/COTTON BLEND DISH TOWELS

Accent your kitchen with the bright, crisp colors of red, blue, brown, green and yellow. A cheery assortment of striped and plaid patterns that are both absorbent and long-wearing and best of all specially priced.

Comp. Value $4 each — SALE 6/$11.95

Available at Harvard Square, M.I.T. Student Center and Children's Medical Center. Harvard Square store open Mon.-Sat. 9:30 to 5:45, Thurs. till 8:30 pm. Coop Charge, Mastercard, Visa and American Express welcome. Call toll free: 1-800-792-5170 within Mass. 1-800-343-5570 outside Mass.

HARVARD COOPERATIVE SOCIETY the Coop

The Adrienne Miller School of Dancing
ANNOUNCES
BREAK DANCING
For Children and Adults
641-0383 or 643-5028
6 Alton St., Arlington Center

Sewing Machine in a Slump? We'll Fix It!!!

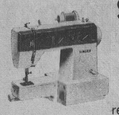

$19.50 Regular $39.95
With Coupon
Why Wait?
Your machine can be repaired within 24 hours.

- Adjust balance tensions
- Adjust fabric handling mechanism
- Adjust belt tension
- Inspect wiring
- Lubricate machine
- Inspect and lubricate motor

Any Make or Model

Experts will give your sewing machine the professional care it deserves! We'll put it into its best working order with our 7 Point Tune-Up Program.

THE SEWING CENTERS
SOMERVILLE 280 Elm St. Davis Sq. 625-6668
BOSTON 55 Temple Place 426-5980
SINGER • VIKING • ELNA • WHITE
MASTERCARD • AMERICAN EXPRESS • VISA

Day care needs survey set

By Jack Hayes
Staff writer

Representatives of many of Cambridge's 24 day care programs for school-aged children put their heads together last Tuesday in an attempt to begin to meet a growing need for school-age child care in the city.

Chris Dillon of the Cambridge Dept. of Human Services pointed out at the meeting, which was held at the Central Square Branch Library, that, while there are 4,000-5000 school-aged children in the city, only 400-500 of them are served by the 24 formal programs that currently exist.

This, she said, is one of the reasons that several human service agencies in the city, including the Dept. of Human Services, Cambridge Community Services, the Child Care Resource Center and the Cambridge Council for Children, have banded together for the purpose of determining city-wide needs in the area of school-age child care.

The results of their efforts will be the conducting of a three-part city-wide needs assessment. According to Ronnie Mae Weiss of Cambridge Community Services, the parents of children in public, private and parochial schools throughout Cambridge will be sent a questionnaire about their present child care needs and desires.

Weiss said the questionnaire will be mailed in mid-May to about 5000 homes, and should be returned within three days.

In addition to the questionnaire, she said an informal survey of child care needs will be conducted among teachers, children, health clinic workers, fire department officials, and others. An attempt will also be made to compile a kind of directory of all child care resources available in the city.

Weiss added that she is hopeful that Mayor Leonard Russell will declare May the Month of the School-aged Child, as a gesture of support for the efforts of the local child care agencies.

At the meeting, representatives of a wide variety of local child care groups discussed such topics as "day care burnout," an affliction said to be prevalent among children who have attended day care programs for much of their lives; the inability of parents, especially single parents, to pay day care costs; the difficulty of securing funding for small programs; the need for an "intermingling" of the diverse day care programs in the city; and the need for all programs to share their resources.

"We're all going to have to throw something into the pot in order for the kids to benefit," said Andrea Genser of the Child Care Resource Center.

Manuel Batista of the Cambridge Guidance Center's cross-cultural program pointed out that day care is a particular problem for Portuguese and other immigrants who come to this country and find that, in contrast to the situation they are accustomed to in their homelands, both parents have to work to make ends meat.

If no members of an extended family are available to help with the children before and after school and during holidays, immigrants have difficulty finding child care facilities where their native language is spoken and their culture respected.

Batista also pointed out that the increasing rate of divorce is causing the need for day care to skyrocket.

"If the staff (of a center) is not good, you're going to lose 'kids, especially minorities,'" said Denise Simmons, executive director of the Civic Unity Committee. "If the staff doesn't look right or even if they don't talk right, parents won't send their kids there."

Simmons said that a major challenge confronting school-aged child care agencies is offering a creative program to kids who have already burnt out on programs offering everything from karate to computers.

Dan O'Neill of Boy Scouts of America said his organization would be happy to send volunteers on a weekly basis to some child care centers. Most others present agreed that such cooperative efforts are what is needed to improve day care opportunities in the city.

Portuguese can be economic force, Rotarians are told

The Portuguese community is an economic force to be cultivated by Cambridge businesses, Robert J. Perry, president of the Cambridge Organization of Portuguese Americans (COPA), told members of the Cambridge Rotary Club at their weekly luncheon meeting at Fantasia's last Thursday.

Perry said that 10 percent of Cambridge's population is of Portuguese descent. In addition, he said that 40 percent of the businesses on Cambridge Street in East Cambridge are Portuguese owned, including many businesses which are not generally thought of as being owned by Portuguese.

Perry pinpointed a 550 percent growth in assets by the Cambridge Portuguese Credit Union (from $5 million to $28 million) since the opening of its new facility in Inman Square in 1974 as a prime example of the economic potential of the Portuguese Community. He also noted the $3 million Saint Anthony's Church Parish Center being built totally from community donations as another example of the community's economic viability.

Perry said a strong commitment to education in the Portuguese community is being developed with a decrease in the dropout rate and an increase in the number of high school students attending college. He also said that many Portuguese are receiving master's degrees and PhD's, developing trained professionals in the areas of law, computer technology, accounting, and management — all of which will ensure the continued economic growth of the community.

Perry stated that COPA, while serving the social service needs of lower income Portuguese immigrants and helping the community to overcome the problems of immigration, is also encouraging the Portuguese community to become more active in civic affairs. He pointed to the Portuguese Americans Concerned with Education (PACE) and the Portuguese Cable TV Advisory Committee as examples of this involvement, while predicting that the Portuguese will become very active in the local political scene in the next few years.

Finally, Perry urged the business community to cultivate the Portuguese shopper by advertising in local Portuguese newspapers and radio shows, developing trade line attractive to the Portuguese, and most importantly by hiring Portuguese management and sales staff.

Support the March of Dimes
BIRTH DEFECTS FOUNDATION
This space contributed by the publisher

MOHAWK SHADE & BLIND CO.
30% OFF SALE
on
WINDOW SHADES
LOUVER DRAPE VERTICALS
TENTINA WOVEN WOODS
LEVOLOR RIVIERA 1" BLINDS
Additional charge for measuring & installing
2096 Mass. Ave., Cambridge, 868-6000
Specialists in
LAMINATED SHADES
BRING IN YOUR SHADE ROLLERS & SAVE!

WE HONOR All Star LIQUOR ADS
$AV-MOR LIQUORS
15 McGrath Highway, Somerville
(Across from Star Market)
628-6444
Plenty of Free Parking
Store Hours 9 a.m. to 10 p.m.
Saturdays 9 a.m. to 11 p.m.

Furstenburg Imported from Germany	3.69 6 Pack & Dep.	Gallo 1.5 Liters Vin Rose, Red Rose, Chablis Blanc, Rhine, Pink Chablis, Hearty Burgundy, Burgundy	3.49 Buy 5 get one FREE
Pabst 24-12 oz. Cans Loose	7.99 & Dep.	San Gregorio California Table Wine Vino Rosso, Chablis, Rose, Rhine 4 Liter	4.49
Knickerbocker 16 oz. 24-16 oz. Bottles	7.49 & Dep.	Miller 24-12 oz. Cans Loose	9.99 & Dep.
Introducing Morando Asti Spumante "Real Asti"	4.99 750 ml.	Bacardi Rum Light or Dark	11.99 1.75 Liter

Sale ends Wednesday, May 9, 1984
YOUR PERSONAL CHECK IS WELCOME WITH I.D.
SALE ITEMS CASH & CARRY
•WE HAVE COLD BEER AT NO EXTRA CHARGE
YES! WE ACCEPT MOST RETURNABLE BOTTLES & CANS.
QUANTITY RIGHTS RESERVED



TRAINING SESSION—Eleanor Farinato talks to CRLS students about career possibilities as part of the TeenWork job training workshop program. (Photo by Carolyn Hine)

CRLS kids get job training through CCS TeenWork

Two hundred Cambridge Rindge and Latin High School students are currently attending a series of job-training workshops as part of the 1984 TeenWork program.

TeenWork is a youth employment program which secures jobs for Cambridge teens in local businesses and organizations. This year the program aims to place 300 students in summer jobs.

To be eligible for the TeenWork program, students must have good school grades, good attendance, submit teacher recommendations, and be at least 16 years old. In addition, all TeenWork students are required to attend four job-readiness workshops. The workshops review the fundamentals of securing employment including what to say and do on a job interview, how to fill out a job application, and on-the-job behavior. Students are also briefed on a variety of employment-related issues ranging from what to wear to a professional office job to how to open a savings account.

TeenWork is a program of Cambridge Community Services in joint sponsorship with the Cambridge Chamber of Commerce, Employment Resources Private Industry Council, and Just-A-Start. Additional program support is provided by the Cambridge School Department and the Department of Human Service Programs.

Participating businesses hire TeenWork students for the summer and/or contribute funds to sponsor the hiring of students by non-profit organizations. Students work in a variety of jobs ranging from office assistant to computer programmer to hospital dietary aide. Participants in the 1984 TeenWork program to date include:

American Science and Engineering
Arthur D. Little Company
Athenaeum Group
BayBank/Harvard Trust
Bicknell and Smith
Biogen
BioTechnica International, Inc.
Bolt Beranek and Newman
Boston Properties
Bread and Circus
Cabot Family Charitable Trust
Cabot, Cabot and Forbes
Cambridge Savings Bank
Cambridge Trust Company
Cambridgeport Savings Bank
Central Square Photo
Central Surplus
Charles Hotel
COM/Energy Services Company
Crimson Group
The Charles Stark Draper Laboratory, Inc.
East Cambridge Savings Bank
Episcopal City Mission
The Fishmonger
Genetics Institute
W.R. Grace & Company
Harvard Community Health Plan
Harvard Coop
Harvard Square Business Association
Harvard University
Hastings-Tapley Insurance Agency, Inc.
Health Alliance
Gerald D. Hines Industrial
Hyams Trust
Kurzweil Computer Products
Lechmere Sales
M.I.T.
Odalisque Inc
Out of Town News
Joseph Perini Memorial Foundation
W.T. Phelan & Co. Insurance Agency
Polaroid Foundation
Porter Chevrolet
Rink Realty
Royal Sonesta Hotel
Russ's Gulf Station
Sears Roebuck & Company
Shawmut County Bank, N.A.
Sippican Consultants International
Spaulding and Sye
Star Market
Stride Rite Corp.
The Stubbins Associates
Tags True Value Hardware
Toscanini's Ice Cream
University Bank and Trust Company
U.S. Department of Transportation
UNICCO
Vappi & Company, Inc.
Frederick E. Weber Charities Corporation

Nerve gas

(Continued from page 1)

never supplied the city with written plans for an emergency, would not allow the Fire Department on the premises in case of fire, and had not informed the city building department that the new facility would be used for nerve gas testing when the company applied for building permits.

For his part, Bracken cited a report on the matter by a private consultant hired by the city, saying the consultant had concluded that a "catastrophe" was unlikely.

An affadavit by Dr. Brian Murphy, the city's environmental consultant, was submitted this week to buttress the city's case for a regulation to halt nerve gas and blister agent testing here.

The city hired Murphy in late March to assess the risks involved with the nerve gas testing being done by Arthur D. Little Inc. at its Acorn Park facilities

Murphy works for the TRC Corporation, an environmental consulting company based in East Hartford, Conn.

On March 13, Health and Hospitals Commissioner Dr. Melvin Chalfen issued an order banning the testing, transportation, storage, and disposal of certain nerve gas and blister agents within the city limits.

The materials prohibited are Soman-GD, Sarin-GB, VX, Mustard-HD, and Lewisite, and ADL has a Department of Defense contract to test the agents in its Phillip I. Levins Chemical Surety Laboratory.

Despite the order, though, ADL continues to test the nerve gas and blister agents, because the company was able on March 16 to secure a temporary restraining order against the city's enforcement of its regulation.

Since the initial restraining order was imposed, Superior Court Judge Joseph Mitchell has continued it until today's court hearing.

ADL, which continues to do its testing, contends that its facilities are safe and that the testing poses no threat to the surrounding communities.

The city, meanwhile, wanting more information on nerve gas testing and its implications, hired Murphy and convened a Scientific Advisory Committee.

According to Chalfen's order, the nerve gas and blister agents are hazardous in the event of an accident.

The Scientific Advisory Committee, which was slow in forming, has been meeting regularly in recent weeks to examine the nerve gas issue and will continue its meetings in the weeks ahead.

The schedule is as follows: May 9, 7:30 pm, city council chambers; May 16, 7:30 pm, council chambers; May 23, 7:30 pm, the Ackermann Room in City Hall; and May 30, 7:30 pm, the Ackermann Room.

—*ANTHONY BALDO*

CLEANING AND COAT STORAGE SPECIAL

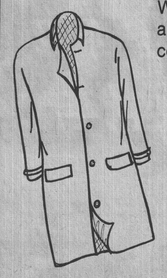

We will professionally Clean and Store any plain winter coat.
ONLY $9.95 a $12.75 value
* Includes $100.00 worth of insurance. Additional insurance available at $3.00 per hundred dollars of coat value.
* Coats with fur trim, pile lining, zip-in lining, etc. . . will be priced accordingly.
* Offer ends May 31, 1984.
Royal White LAUNDRY AND DRY CLEANERS
13 Warwick St., Somerville 776-1500

AMERICAN DISCOUNT PHARMACY
STOP BY & PRICE YOUR NEXT PRESCRIPTION
Davis Square Somerville
PRODUCTS BY Kodak
• Free Prescription Delivery
• USDA Food Stamps Issued
• Hallmark Cards
776-7881
776-7878
Ask for PRODUCTS BY Kodak
• Prescription Charge
• Russell Stover's Candies
• All Insurance Plans
Save on these items and more now thru May 12th
Scope 18 oz. 1.98
Hallmark Mother's Day CARDS·GIFTS
Phillips Milk of Magnesia 26 oz. 2.77
Maalox Plus 12 oz. 2.28
Ecotrin 100's 2.97
COUPON $4.00 OFF ANY PRESCRIPTION TRANSFERRED FROM ANY OTHER PHARMACY Exp. 5/2/84
final net Spray 12 oz. 2.97
Oxy 10 1 oz. 2.77
Afrin NASAL SPRAY 15 ml. 1.88
Bausch & Lomb Disinfecting Solution 12 oz. 2.88
Crest 6.4 oz. 1.55
Pampers Toddler 12's 1.99
100 Business Envelopes 77c
ban ROLL-ON ANTI-PERSPIRANT DEODORANT 2½ oz. 2.22
100 Clinitest Tablets 3.88
Actifed 24 Tab. 2.47
Noxzema SKIN CREAM 6 oz. 1.66
Kodacolor II 24 Exp. 2.35
Bain De Soleil 4 gel. 3.88 4 oz.
Photo Department announces Mother's Day Weekend Special Free Camera Rental
STARTS FRI. MAY 11th
LARGE SELECTION OF CANON CAMERAS AND KODAK FILM (DEPOSIT REQUIRED)
Centrum vitamin 30 Free with 100 5.98
Stayfree Super Reg. Super Deodorant 3.44
Domino Sugar 5 lbs. 1.77
Prince Spaghetti 50c lb.

Day care needs survey set

By Jack Hayes
Staff writer

Representatives of many of Cambridge's 24 day care programs for school-aged children put their heads together last Tuesday in an attempt to begin to meet a growing need for school-age child care in the city.

Chris Dillon of the Cambridge Dept. of Human Services pointed out at the meeting, which was held at the Central Square Branch Library, that, while there are 4,000-5000 school-aged children in the city, only 400-500 of them are served by the 24 formal programs that currently exist.

This, she said, is one of the reasons that several human service agencies in the city, including the Dept. of Human Services, Cambridge Community Services, the Child Care Resource Center and the Cambridge Council for Children, have banded together for the purpose of determining city-wide needs in the area of school-age child care.

The results of their efforts will be the conducting of a three-part city-wide needs assessment. According to Ronnie Mae Weiss of Cambridge Community Services, the parents of children in public, private and parochial schools throughout Cambridge will be sent a questionnaire about their present child care needs and desires.

Weiss said the questionnaire will be mailed in mid-May to about 5000 homes, and should be returned within three days.

In addition to the questionnaire, she said an informal survey of child care needs will be conducted among teachers, children, health clinic workers, fire department officials, and others. An attempt will also be made to compile a kind of directory of all child care resources available in the city.

Weiss added that she is hopeful that Mayor Leonard Russell will declare May the Month of the School-aged Child as a gesture of support for the efforts of the local child care agencies.

At the meeting, representatives of a wide variety of local child care groups discussed such topics as "day care burnout," an affliction said to be prevalent among children who have attended day care programs for much of their lives; the inability of parents, especially single parents, to pay day care costs; the difficulty of securing funding for small programs; the need for an "intermingling" of the diverse day care programs in the city; and the need for all programs to share their resources.

"We're all going to have to throw something into the pot in order for the kids to benefit," said Andrea Genser of the Child Care Resource Center.

Manuel Batista of the Cambridge Guidance Center's cross-cultural program pointed out that day care is a particular problem for Portuguese and other immigrants who come to this country and find that, in contrast to the situation they are accustomed to in their homelands, both parents have to work to make ends meat.

If no members of an extended family are available to help with the children before and after school and during holidays, immigrants have difficulty finding child care facilities where their native language is spoken and their culture respected.

Batista also pointed out that the increasing rate of divorce is causing the need for day care to skyrocket.

"If the staff (of a center) is not good, you're going to lose kids, especially minorities," said Denise Simmons, executive director of the Civic Unity Committee. "If the staff doesn't look right or even if they don't talk right, parents won't send their kids there."

Simmons said that a major challenge confronting school-aged child care agencies is offering a creative program to kids who have already burnt out on programs offering everything from karate to computers.

Dan O'Neill of Boy Scouts of America said his organization would be happy to send volunteers on a weekly basis to some child care centers. Most others present agreed that such cooperative efforts are what is needed to improve day care opportunities in the city.



TRAINING SESSION—Eleanor Farinato talks to CRLS students about career possibilities as part of the TeenWork job training workshop program. (Photo by Carolyn Hine)

CRLS kids get job training through CCS TeenWork

Two hundred Cambridge Rindge and Latin High School students are currently attending a series of job-training workshops as part of the 1984 TeenWork program

TeenWork is a youth employment program which secures jobs for Cambridge teens in local businesses and organizations. This year the program aims to place 200 students in summer jobs.

To be eligible for the TeenWork program, students must have good school grades, good attendance, submit teacher recommendations, and be at least 16 years old. In addition, all TeenWork students are required to attend four job-readiness workshops. The workshops review the fundamentals of securing employment including what to say and do on a job interview, how to fill out a job application, and on-the-job behavior. Students are also briefed on a variety of employment-related issues ranging from what to wear to a professional office job to how to open a savings account.

TeenWork is a program of Cambridge Community Services in joint sponsorship with the Cambridge Chamber of Commerce, Employment Resources Private Industry Council, and Just-A-Start. Additional program support is provided by the Cambridge School Department and the Department of Human Service Programs.

Participating businesses hire TeenWork students for the summer and/or contribute funds to sponsor the hiring of students by non-profit organizations. Students work in a variety of jobs ranging from office assistant to computer programmer to hospital dietary aide. Participants in the 1984 TeenWork program to date include:

American Science and Engineering
Arthur D. Little Company
Athenaeum Group
BayBank/Harvard Trust
Bicknell and Smith
Biogen
BioTechnica International, Inc.
Bolt Beranek and Newman
Boston Properties
Bread and Circus
Cabot Family Charitable Trust
Cabot, Cabot and Forbes
Cambridge Savings Bank
Cambridge Trust Company
Cambridgeport Savings Bank
Central Square Photo
Central Surplus
Charles Hotel
COM/Energy Services Company
Crimson Group
The Charles Stark Draper Laboratory, Inc.
East Cambridge Savings Bank
Episcopal City Mission
The Fishmonger
Genetics Institute
W.R. Grace & Company
Harvard Community Health Plan
Harvard Coop
Harvard Square Business Association
Harvard University
Hastings-Tapley Insurance Agency, Inc.
Health Alliance
Gerald D. Hines Industrial
Hyams Trust
Kurzweil Computer Products
Lechmere Sales
M.I.T.
Odalisque Inc.
Out of Town News
Joseph Perini Memorial Foundation
W.T. Phelan & Co. Insurance Agency
Polaroid Foundation
Porter Chevrolet
Rink Realty
Royal Sonesta Hotel
Russ's Gulf Station
Sears Roebuck & Company
Shawmut County Bank, N.A.
Sippicin Consultants International
Spaulding and Slye
Star Market
Stride Rite Corp.
The Stubbins Associates
Tags True Value Hardware
Toscanini's Ice Cream
University Bank and Trust Company
U.S. Department of Transportation
UNICCO
Vappi & Company, Inc.
Frederick E. Weber Charities Corporation

Nerve gas

(Continued from page 1)

never supplied the city with written plans for an emergency, would not allow the Fire Department on the premises in case of fire, and had not informed the city building department that the new facility would be used for nerve gas testing when the company applied for building permits.

For his part, Bracken cited a report on the matter by a private consultant hired by the city, saying the consultant had concluded that a "catastrophe" was unlikely.

An affadavit by Dr. Brian Murphy, the city's environmental consultant, was submitted this week to buttress the city's case for a regulation to halt nerve gas and blister agent testing here.

The city hired Murphy in late March to assess the risks involved with the nerve gas testing being done by Arthur D. Little Inc. at its Acorn Park facilities

Murphy works for the TRC Corporation, an environmental consulting company based in East Hartford, Conn.

On March 13, Health and Hospitals Commissioner Dr. Melvin Chalfen issued an order banning the testing, transportation, storage, and disposal of certain nerve gas and blister agents within the city limits.

The materials prohibited are Soman-GD, Sarin-GB, VX, Mustard-HD, and Lewisite, and ADL has a Department of Defense contract to test the agents in its Phillip I. Levins Chemical Surety Laboratory.

Despite the order, though, ADL continues to test the nerve gas and blister agents, because the company was able on March 16 to secure a temporary restraining order against the city's enforcement of its regulation.

Since the initial restraining order was imposed, Superior Court Judge Joseph Mitchell has continued it until today's court hearing.

ADL, which continues to do its testing, contends that its facilities are safe and that the testing poses no threat to the surrounding communities.

The city, meanwhile, wanting more information on nerve gas testing and its implications, hired Murphy and convened a Scientific Advisory Committee.

According to Chalfen's order, the nerve gas and blister agents are hazardous in the event of an accident.

The Scientific Advisory Committee, which was slow in forming, has been meeting regularly in recent weeks to examine the nerve gas issue and will continue its meetings in the weeks ahead.

The schedule is as follows: May 9, 7:30 pm, city council chambers; May 16, 7:30 pm, council chambers; May 23, 7:30 pm, the Ackermann Room in City Hall; and May 30, 7:30 pm, the Ackermann Room.

—ANTHONY BALDO

Portuguese can be economic force, Rotarians are told

The Portuguese community is an economic force to be cultivated by Cambridge businesses, Robert J. Perry, president of the Cambridge Organization of Portuguese Americans (COPA), told members of the Cambridge Rotary Club at their weekly luncheon meeting at Fantasia's last Thursday.

Perry said that 10 percent of Cambridge's population is of Portuguese descent. In addition, he said that 40 percent of the businesses on Cambridge Street in East Cambridge are Portuguese owned, including many businesses which are not generally thought of as being owned by Portuguese.

Perry pinpointed a 550 percent growth in assets by the Cambridge Portuguese Credit Union (from $5 million to $28 million) since the opening of its new facility in Inman Square in 1974 as a prime example of the economic potential of the Portuguese Community. He also noted the $3 million Saint Anthony's Church Parish Center being built totally from community donations as another example of the community's economic viability.

Perry said a strong commitment to education in the Portuguese community is being developed with a decrease in the dropout rate and an increase in the number of high school students attending college. He also said that many Portuguese are receiving master's degrees and PhD's, developing trained professionals in the areas of law, computer technology, accounting, and management — all of which will ensure the continued economic growth of the community.

Perry stated that COPA, while serving the social service needs of lower income Portuguese immigrants and helping the community to overcome the problems of immigration, is also encouraging the Portuguese community to become more active in civic affairs. He pointed to the Portuguese Americans Concerned with Education (PACE) and the Portuguese Cable TV Advisory Committee as examples of this involvement, while predicting that the Portuguese will become very active in the local politial scene in the next few years.

Finally, Perry urged the business community to cultivate the Portuguese shopper by advertising in local Portuguese newspapers and radio shows, developing trade line attractive to the Portuguese, and most importantly by hiring Portuguese management and sales staff.

Support the
March of Dimes
BIRTH DEFECTS FOUNDATION
This space contributed by the publisher.

MOHAWK SHADE & BLIND CO.
30% OFF SALE
on
WINDOW SHADES
LOUVER DRAPE VERTICALS
TENTINA WOVEN WOODS
LEVOLOR RIVIERA 1" BLINDS
Additional charge for measuring & installing
2096 Mass. Ave., Cambridge, 868-6000
Specialists in
LAMINATED SHADES
BRING IN YOUR SHADE ROLLERS & SAVE!

WE HONOR All Star LIQUOR ADS
$AV-MOR LIQUORS
15 McGrath Highway, Somerville
(Across from Star Market)
628-6444
Plenty of Free Parking
Store Hours 9 a.m. to 10 p.m.
Saturdays 9 a.m. to 11 p.m.

Furstenburg Imported from Germany 3.69 6 Pack & Dep.
Gallo 1.5 Liters 3.49 Vin Rose, Red Rose, Chablis Blanc, Rhine, Pink Chablis, Hearty Burgundy, Burgundy Buy 5 get one FREE
Pabst 24-12 oz. Cans Loose 7.99 & Dep.
San Gregorio California Table Wine Vino Rosso, Chablis, Rose, Rhine 4 Liter 4.49
Knickerbocker 16 oz. 24-16 oz. Bottles 7.49 & Dep.
Miller 24-12 oz. Cans Loose 9.99 & Dep.
Introducing Morando Asti Spumante "Real Asti" 4.99 750 ml.
Bacardi Rum Light or Dark 11.99 1.75 Liter
Sale ends Wednesday, May 9, 1984
YOUR PERSONAL CHECK IS WELCOME WITH I.D.
SALE ITEMS CASH & CARRY
•WE HAVE COLD BEER AT NO EXTRA CHARGE
YES! WE ACCEPT MOST RETURNABLE BOTTLES & CANS.
QUANTITY RIGHTS RESERVED

CLEANING AND COAT STORAGE SPECIAL
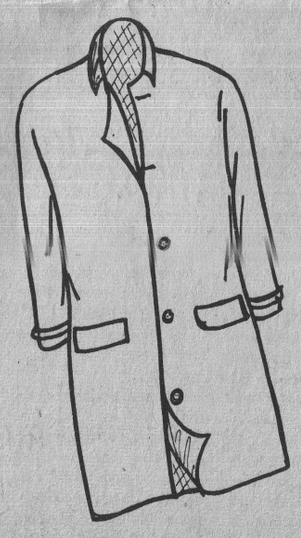
We will professionally Clean and Store any plain winter coat.
ONLY $9.95 a $12.75 value
* Includes $100.00 worth of insurance. Additional insurance available at $3.00 per hundred dollars of coat value.
* Coats with fur trim, pile lining, zip-in lining, etc. . . will be priced accordingly.
* Offer ends May 31, 1984.
Royal White LAUNDRY AND DRY CLEANERS
13 Warwick St., Somerville 776-1500

AMERICAN DISCOUNT PHARMACY
STOP BY & PRICE YOUR NEXT PRESCRIPTION
Davis Square Somerville
PRODUCTS BY Kodak
Ask for PROCESSING BY Kodak
★ Free Prescription Delivery
★ USDA Food Stamps Issued
★ Hallmark Cards
776-7881
776-7878
★ Prescription Charge
★ Russell Stover's Candies
★ All Insurance Plans
Save on these items and more now thru May 12th
Scope 18 oz. 1.98
Hallmark Mother's Day CARDS·GIFTS
Maalox Plus 12 oz. 2.28
Ecotrin SAFETY COATED ASPIRIN TABLETS for arthritis pain 100's 2.87
Phillips Milk of Magnesia 26 oz. 2.77
final net Spray 12 oz. 2.97
COUPON $4.00 OFF ANY PRESCRIPTION TRANSFERRED FROM ANY OTHER PHARMACY Exp. 5/2/84
Afrin NASAL SPRAY 15 ml.
Bausch & Lomb Disinfecting Solution 12 oz. 2.88
Crest 6.4 oz. 1.55
Oxy 10 1 oz. 2.77
Pampers Toddler 12's 1.99
100 Business Envelopes 77c
Clinitest Tablets 100 3.88
Noxzema 6 oz. 1.66
Actifed 24 Tab. 2.47
ban ROLL-ON ANTI-PERSPIRANT DEODORANT 2½ oz. 2.22
Baain De Soleil 4 gel. 3.88 4 oz.
Centrum vitamin 30 Free with 100 5.98
Kodacolor II 110 24 Exp. 2.35
Stayfree Super Reg. Super Deodorant 3.44
Domino Sugar 5 lbs. 1.77
Photo Department announces Mother's Day Weekend Special Free Camera Rental
STARTS FRI. MAY 11th
LARGE SELECTION OF CANON CAMERAS AND KODAK FILM (DEPOSIT REQUIRED)
Prince Spaghetti 50c lb.

SERVICE DIRECTORY

TV REPAIRS ★ MISCELLANEOUS

HOUSE REPAIRS
PAINTING-CARPENTRY-ROOFING
PLUMBING-ELECTRICAL-WALLPAPERING
TILE-FLOORS-MASONRY-HOT TOP

ONE CALL DOES IT ALL
Interior — PAINTING — Exterior
CARPENTRY — GUTTERS
ROOFING — SUSPENDED CEILINGS
All Work Guaranteed
AL POWERS 623-7323

HURLEY BROS. ROOFING CORP.
16 Moreland St., Somerville
776-3946 — 776-3646
TAR, GRAVEL & SHINGLE ROOFS
SLATE & SHEET METAL WORK
FREE INSPECTION AND ESTIMATES
All Work Guaranteed - Full Insurance Coverage.

V. C. R. SERVICE CENTER
ATARI SERVICE FACTORY AUTHORIZED NETWORK Lic. Nos 80 & 1887
T.V. SALES & SERVICE
SERVICING ALL BRANDS
•SONY•RCA•PANASONIC•SYLVANIA
SERRA'S TV-VIDEO
1686 MASS. AV. CAMBRIDGE
Between Harvar & Porter Squares call 492-2661

ROBERT L. PANN CO., INC.

PLUMBING
HEATING
GAS FITTING
REPAIR—REMODELING
Mechanic on duty-24 hr service
RESIDENTIAL Robert L. Pann Master Plumber No. 6228
864-2625 27 yrs. of Dependable Service To the Community 207 Prospect St., Camb.
COMMERCIAL Michael S. Pann Master Plumber No. 8626

EXPERT BATHROOM REMODELING
BY LICENSED PLUMBER
Plumbing — Heating
Carpentry — Tile & Electrical
— Complete Job —
Master Plumbers Lic. No. 7392
Estimates Cheerfully Given
BOILERS and HEATING JOBS
GAS FITTINGS
ALEWIFE CO. INC.
Joseph P. Barrell
864-2550

S & S ACCOUSTICAL CEILINGS
10x8 room $70.00
Including labor & material
For free estimate
Call 646-9225

M.S. CLEANING SERVICE
'Don't Come Home to it ALL
Give "Ms." Cleaning Service

a CALL COMMERCIAL AND HOME CLEANING
396-3293
INSURED

Steve Feeley Plumbing Heating & Gasfitting
Master Lic. No. 9534
Heating systems, Hot Water Heaters, Complete Kitchen & Bath Remodeling
Call 484-8881
Free Estimates Insured

GENERAL CONTRACTOR
Exterior - Interior
REMODELING
RENOVATIONS
REPAIRS
ADDITIONS
RESIDENTIAL
COMMERCIAL
J. P. Puopolo, Inc.
643-5926
33 YEARS EXPERIENCE
LIC. - INSURED

ELECTRICAN
RICHARD H. SNOW
Lic. # E27621
Commercial
Residential wiring
Fire Alarms - Smoke Alarms
Troubleshootig
Fast, Quality Sevice
Reasonable Raes
CALL FOR FREE ESTIMATE
899-2159

T.J. NAUGHTON & SON
INT. PAINTING EXT.
CARPENTRY-
GUTTER-ROOFING
REPAIRING ROOF LEAKS CHIMNEYS
Financing Available
3-5-10 yrs. to pay
625-4725

TV SALES & SERVICE $39.95
V C R Special, Complete Bench, Check & Clean-up
ALL MAKES TV REPAIRED Lic. No. 89
ZENITH QUASAR SONY
EMERSON & PHILCO
Video Recorders and Stereos
WE REPAIR ATARI
FRANKLIN TV INC. 864-8466
2304 Mass. Ave., Cambridge FOR HOME SERVICE

HOUSE PAINTING
Interior & Exterior
Carpentry-Roofing
Complete
Insurance Coverage
Free Estimates
Call Tom 623-1055

H.F. FENOCHETTI
Carpenter Contractor
Licensed
Remodeling - Additions
Porches - Repairs
M16-8356 Estimates
646-8356 646-8356

T.V. SERVICE
In Home Estimate $9.95
VCR-VDR-LASER
In Home Estimate $14.95
TOMKENTRONICS
Solid State Elect. Specialist
Phone Anytime 628-0679
FCC Lic. Master Tech. No.2941
1261 Broadway, Som. MA

FREE ESTIMATES
G & G ROOFING CO.
NEW ROOFS-ROOF REPAIRS-GUTTERS-CHIMNEYS.
"NO JOB TOO BIG, NO JOB TOO SMALL"
GIVE US A CALL
666-9325

W. J. McDONOUGH FENCE
Complete installation & restoration chain link, all-type wood fences. Free estimates. Fully insured & licensed. Reasonable rates.
628-4524

ROOFING "LEAK SPECIALISTS"
Gutters Chimneys
Porches Jacking
SIDING
Fully insured & guaranteed
Free Estimates
776-6666

PLASTERING
Ceilings patched
½ Price
Rocco Polino
623-2760

R. DOYLE CONSTRUCTION
Roofing - Siding
Windows - Doors
268-0219
PROMPT ESTIMATES

PLUMBING HEATING & GAS FITTING SERVICE
Remodeling & Repairing
Appliances Installed
Drains, Sewers & Water Pipes
Installed & Repaired
No job too small or too large
E. PUOPOLO & SON
Master Lic. No. 7158
648-5239 861-0371
Residential, Commercial

Brendan Cogavin Electrician

LIC. No. E25871
• RESIDENTIAL
• COMMERCIAL
INSTALLATION & REPAIR
specializing in
SMOKE & HEAT DETECTORS
220 VOLT CHANGE OVERS
FULLY INSURED
721-1848
7 HILLSIDE PK.
Somerville

TV SERVICE

Lic. No. 2978
DAVE GONICK
ARCO TV CO.
876-3100
We accept Master Charge and Visa
Save $5 with this ad & 1st call.
Color TV Reg. 19.95 Now 14.95
B.W. Reg. 14.95 Now 9.95
"Expert repairs on Video Recorders, In-home Computers and Microwave Ovens"

VINYL SIDING
Roofs, gutters
Quality Work
Fair Prices
FREE ESTIMATE
CASCIO CONST. CO.
391-6826
or 657-7270

BATHROOMS
Completely Installed
Plumbing, ceramic tile & carpentry. All material & labor guaranteed. Free estimates. J & B Construction Co., W. Som. Established over 30 years.
623-7616

ROOF REPAIRS
★ DICK RABOIN ★
Slate-Flat-Shingles
Chimneys-Skylights
Gutters-Drainpipes
20 Yrs. Exp. Work Guar.
CALL ANYTIME 666-8756

FISH

Car Cleaning
RECONDITIONING
•PAINT SEALANT
•FABRIC PROTECTION
•BUFF & WAX
•SIMONIZE
•SHAMPOOING
•INTERIOR-EXTERIOR
623-9809

FERREIRA UPHOLSTERY SHOP
Custom Upholstery, Furniture Repair, Antiques Restored.
55 Summer St., Som.
Bus. 628-3810
Res. 625-1729

DICK'S SALVAGE CO.
RUBBISH REMOVAL-Yards & Cellars Cleaned. DEMOLITION-Garages, Barns, House Painting, Porches, Gutters.
DUMP TRUCK RENTAL
231-1427

GIURLEO CONSTRUCTION INC.
Specializing in Remodelling
•ADDITIONS
•PORCHES
•FOUNDATION
•WATERPROOFING
•CONCRETE & BRICKWORK
Complete Kitchen & Bath
Work Guaranteed
Office
776-8963

Burt Faulkner Phone 625-6981
Broadway Painting & Floor Sanding

FULLY EQUIPPED · FULLY INSURED
FREE ESTIMATES · SATISFACTION GUARANTEED
Low Rates 379 Broadway
Top Notch Work Somerville, MA 02145

ALEX PAINTING Company
Interior - Exterior
Residential
Commercial
Free Estimates
Fully Insured
Call 648-8162
for realistic prices

AHERN CONTRACTING CORP.
PLUMBING, HEATING & GAS FITTING
DRAIN CLEANING
JOSEPH D. AHERN
MASTER PLUMBER Lic. No. 8942
4 ELIOT STREET
SOMERVILLE, MA 02143
PHONE 628-4551

24 Hour Electric Service
Dependable Service
220 Volt Specialty
Lic. No. A6507
SCELZI ELECTRIC SERVICE
132 Columbia St., Cambridge
354-2174

DRIVEWAYS-PARKING LOTS
FREE ESTIMATES 776-9676
CLYDE CONSTRUCTION & ASPHALT CO.

COMMONWEALTH OF MASSACHUSETTS
Middlesex, ss. **Probate and Family Court No. 84P1974E**

NOTICE OF PROBATE OF WILL WITHOUT SURETIES

Estate of **Howard S. Lane**
late of **Cambridge**
in the County of **Middlesex**

NOTICE

A petition has been presented in the above captioned matter praying that a certain instrument purporting to be the last will of said deceased may be proved and allowed and that **William J. McLaughlin** of Derry in the State of New Hampshire be appointed executor thereof, without giving surety on his bond.

If you desire to object to the allowance of said petition, you or your attorney should file a written appearance in said Court, at Cambridge, on or before 10:00 in the forenoon on May 18, 1984. You must in addition to filing a written appearance as aforesaid, file within thirty (30) days after said return day a written statement of objections to the petition, giving a specific grounds therefor.

Witness, Sheila E. McGovern, Esquire, First Judge of said Court at Cambridge, the twelfth day of April in the year of our Lord one thousand nine hundred and eighty-four.

/s/Paul J. Cavanaugh
Register of Probate

(C)May3

MORTGAGEE'S SALE OF REAL ESTATE

By virtue and in execution of the Power of Sale contained in a certain mortgage given by **Brian L. Hassig** to **Pierre-Yves F. Cathou,** dated February 25, 1981, and recorded with Middlesex South District Registry of Deeds, Book 14224, Page 116, of which mortgage the undersigned is the present holder, for breach of the conditions of said mortgage and for the purpose of foreclosing the same will be sold at Public Auction at 10:00 o'clock a.,m. on the 24th day of May, 1984, A.D., at the premises, 190-192 Fifth Street, Cambridge, Massachusetts, all and singular the premises described in said mortgage. To Wit:

Beginning on the Easterly side of Fifth Street at its intersection with the Northerly side of Bent Street, thence running

-Northerly on Fifth Street 100 feet; thence turning and running

-Easterly on land now or formerly of **Highland Trust Company** 118.09 feet to land now or formerly of Canney; thence turning and running

-Southerly along said Canney land 100 feet to Bent Street; thence turning and running

-Westerly by said Bent Street 118.09 feet to the point of beginning

Containing 11,809 Square feet of land more or less.

For title, see Deed of Pierre-Yves F. Cathou to Brian L. Hassig, of even date, recorded immediately prior hereto.

Terms of Sale: Cash or certified check in the sum of Twenty Thousand Dollars ($20,000.00) at time of sale; high bidder to sign written purchase and sale agreement upon acceptance of bid; balance of purchase price to be paid in 30 days under agreement.

Other terms to be announced at the sale.

Date: April 20, 1984

Pierre-Yves F. Cathou
Present Holder of said mortgage.

(C)Apr.26,May3,10

MORTGAGEE'S SALE OF REAL ESTATE

By virtue and in execution of the Power of Sale contained in a certain mortgage given by **Sang Won Park,** Trustee of **U.S. Asia Trust,** to **Marie Ann Kashmanian** and **Phyllis E. LaMarca,** Trustees of **Ocean View Park Realty Trust,** dated June 3, 1982 and recorded with the Middlesex South District Registry of Deeds, in Book 14627, Page 232, of which mortgage the undersigned is the present holder, for breach of the conditions of said mortgage and for the purpose of foreclosing, the same will be sold at Public Auction at 10:00 o'clock a.m., on Thursday, May 17, 1984 on the premises below described being known as 215-223 Prospect Street, in Cambridge, Middlesex County, Massachusetts and being described as follows, to wit:

A certain parcel of land with the buildings thereon situated on Prospect Street, at the junction of Summer Street, Cambridge, now known as St. Mary's Road, Middlesex County, Massachusetts, said buildings being numbered 215-223 Prospect Street, bounded and described as follows:-

Beginning on the Northerly corner of said streets, thence running Westerly on said Summer Street, fifty-six feet six inches to land lately conveyed to Hanson; thence turning and running Northerly by said Land of Hanson, sixty-six feet to land of owners unknown; thence turning at a right angle and running Easterly by said land of persons unknown, fifty-six feet six inches to Prospect Street, sixty-six feet to the point of beginning on said corner.

Containing 3,729 square feet of land.

Being the same premises conveyed to Marie Ann Kashmanian **et aliud** as Trustees, by deed of **Joseph P. DiCarlo;** said Deed dated July 11, 1979, recorded with Middlesex South District Registry of Deeds, in Book 13738, Page 477.

Being the same premises conveyed to the Mortgagor by deed of the Mortgagee; said deed dated June 3, 1982, and recorded **herewith,** in Middlesex South District Registry of Deeds.

This is a purchase price mortgage given simultaneously with a receipt by the Mortgagor of a deed conveying title to said premises from the Mortgagee to the Mortgagor. The said mortgage is given to secure a part of the purchase price; and the said mortgage is part of the same transaction. The indebtedness secured hereby is the said Promissory Note of the Mortgagor to the Mortgagee in the sum of $70,000.00, and covers a part of the purchase price for the premises.

Included as a part of the realty and subject to the lien of this mortgage are all portable or sectional buildings, heating apparatus, plumbing, ranges, mantels, storm doors and windows, oil burners, gas and oil and electric fixtures, screens, screen doors, awnings, combination storm and screen doors and windows, elevators, air conditioning apparatus, incinerators, and other fixtures of whatever kind and nature (including all existing and installed wall-to-wall carpeting) upon said premises, or hereafter placed thereon, prior to the full payment and discharge of this mortgage, insofar as the same are or can by agreement of the parties be made a part of the realty.

The above premises will be sold subject as above and to all outstanding tax titles, municipal or other public taxes, assessments, and liens, if any.

Ten Thousand ($10,000.00) Dollars will be required to be paid in cash or by certified check or by Bank Cashier's Check by the purchaser at the time and place of sale as earnest money. The balance is to be paid in cash or by certified check within twenty (20) days thereafter to be deposited in escrow with Frank N. Dardeno, Jr., Esquire, at 424 Broadway, in Somerville, Massachusetts 02145, pending approval of said sale by the Land Court. Other terms, if any, to be announced at the sale.

Marie Ann Kashmanian and
Phyllis E. LaMarca, Trustees of
"Ocean View Park Realty Trust,"
Present Holders of said mortgage,
By their attorney,
Frank N. Dardeno, Jr., Esquire
424 Broadway
Somerville, MA 02145
(617) 666-2601

Dated: April 17, 1984
From the Office of:
Frank N. Dardeno, Jr.
Somerville, MA 02145
(617) 666-2601
(C)Apr.19,26,May3

COMMONWEALTH OF MASSACHUSETTS
Middlesex, ss. **Probate and Family Court No. 84P2092E**

NOTICE OF PROBATE OF WILL AND ONE CODICIL WITHOUT SURETIES

Estate of **John P. Syrios**
late of **Cambridge**
in the County of **Middlesex**

NOTICE

A petition has been presented in the above captioned matter praying that a certain instrument purporting to be the last will and one Codicil of said deceased may be proved and allowed and that **James P. Syrios** of Cambridge in the County of Middlesex and **Arthur N. Cole,** of Newton in the County of Middlesex be appointed executors thereof, without giving surety on their bond.

If you desire to object to the allowance of said petition, you or your attorney should file a written appearance in said Court, at Cambridge, on or before 10:00 in the forenoon on May 24, 1984. You must in addition to filing a written appearance as aforesaid, file within thirty (30) days after said return day a written statement of objections to the petition, giving a specific grounds therefor.

Witness, Sheila E. McGovern, Esquire, First Judge of said Court at Cambridge, the eighteenth day of April in the year of our Lord one thousand nine hundred and eighty-four.

/s/Paul J. Cavanaugh
Register of Probate

(C)May3

OFFICE OF THE SCHOOL COMMITTEE
456 Broadway
Cambridge, Ma. 02138

Sealed proposals will be received at the Office of the Manager of Procurement, 159 Thorndike Street, Cambridge, Ma. 02141, until Wednesday, May 16, 1984 at 10:00 A.M., at which time they will be publicly opened and read for

Floor Sanding & Refinishing
Maintenance of Typewriters

Specifications and forms of proposal will be available at the Office of the Manager of Procurement on and after Friday, April 27, 1984.

William C. Lannon
Superintendent of Schools

(C)Apr.26,May3.

NOTICE

The 1983 Annual Report of the **Polaroid Foundation, Inc.** is available for inspection at the principal office of the Polaroid Foundation, 28 Osborn St., Cambridge, Massachusetts during regular business hours by any citizen who requests it within 180 days after the publication of this notice. The principal manager of The Polaroid Foundation, Inc. is Marcia Schiff.

Approval
Marcia Schiff
Executive Director

(C)May3

PUBLIC NOTICE RELATIVE TO ZONING CITY OF CAMBRIDGE MASSACHUSETTS
Office of the City Clerk.

Notice is hereby given that in accordance with the provisions of Chapter 40A, Section 5 of the General Laws, Tercentenary Edition, and amendments thereto, that the Committee on Ordinances, comprised of the entire membership of the City Council will hold a public hearing on Tuesday, May 15, 1984 at 5:30 p.m. in the City Council Chamber, City Hall, Cambridge, Massachusetts on **a petition by the Planning Board to amend the text of the Zoning Ordinances by replacing the current regulations relating to signs with a new comprehensive sign ordinance.** This is the second recent submission of this petition. The previous submittal was void due to the cancellation of a required public hearing. This second petition is a slightly modified version of the first, incorporating improvements identified by the Planning Board.

Copies of this petition are on file in the office of the City Clerk, City Hall, Cambridge, Massachusetts.

All persons interested in this matter may appear at this time and be heard.

For the Committee,
Councillor David Sullivan
Chairman.

(C)Apr.26,May3

COMMONWEALTH OF MASSACHUSETTS
Middlesex, ss. **Probate Court No. 84D1548D-1**

Summons by Publication
Theodora Alvarado
Plaintiff
vs.
Franklin Alvarado
Defendant

To the above-named Defendant:

A complaint has been presented to this Court by your spouse, Theodora Alvarado after seeking a divorce on cruel and abusive grounds and custody of the two minor children.

You are required to serve upon Susana Lanrik, Esq. plaintiff's attorney, whose address is 1318 Beacon Street, Brookline, MA 02146 your answer on or before the sixteenth day of August, 1984. If you fail to do so the Court will proceed to the hearng and adjudication of this action. /ou are also required to file a copy of your answer in the office of the Register of this Court at Cambridge.

Witness Sheila E. McGovern, Esq., First Judge of said Court at Cambridge.
April 24, 1984

Paul J. Cavanaugh
Register of Probate

(C)May3,10,17

FIRST PUBLICATION NO. 2232.
CITY OF CAMBRIDGE
In the Year One Thousand, Nine Hundred Eighty-Four
AN ORDINANCE

In amendment to an ordinance formerly entitled: "The General Ordinances of the City of Cambridge" as revised in 1972 and now designated as "The Code of the City of Cambridge".

Be it ordained by the City Council of the City of Cambridge as follows:

That the present Section 17-52 through and including Section 17-63 of Chapter Seventeen entitled: **"Public Works"** which deals with the construction, operation and maintenance of sewers in the City of Cambridge be stricken and new sections 17-52 through section 17-63 be substituted in place thereof.

ATTEST:- Paul E. Healey, City Clerk.

NOTE: Pursuant to the provisions of General Laws, Chapter 43, Section 23, Tercentenary Edition, being a part of the City Charter, the ordinance as aforesaid, which exceeds in length eight octavo pages of ordinary book print may be examined at the office of the City Clerk in the form of a printed pamphlet during office hours on or after April 26, 1984.

ATTEST:- Paul E. Healy, City Clerk.

Passed to a second reading at the City Council meeting held on April 23, 1984 and on or after May 14, 1984 the question comes on passing to be ordained.

(C)May3

CITY OF CAMBRIDGE BOARD OF LICENSE COMMISSIONERS

Notice is hereby given under General Laws, Chapter 138, as amended, that **Pemberton Market, Inc., Leo Saidnawey,** Manager, holder of a license to sell all alcoholic beverages as a package goods store at 2170-2180 Mass. Avenue, has applied to extend the premises by adding the adjoining store containing approximately 1000 square feet and an additional entrance to the licensed premises.

The premises are described as follows: three rooms with back rooms for storage and three cellars for storage. Entrances at 2172 Mass. Avenue and 2180 Mass. Avenue.

The hearing has been set for Tuesday evening, May 15, 1984, at 6:30, in the Barbara Ackermann Room, Room 200, City Hall.

Mary E. Calnan
Anthony G. Paolillo
Thomas V. Scott
License Commission

(C)May3

COMMONWEALTH OF MASSACHUSETTS
LAND COURT DEPARTMENT OF THE TRIAL COURT
(Seal) **Case No. 113399**

To **Wallace E. Thurston,** Individually and as Trustee of **Shah Raschard Trust, Robert M. Harlow** and **Fazal H. Chowdhry,** Trustees of **2114 Realty Trust,** and **Cleo Anderson,** all of Cambridge, Middlesex County; all of said Commonwealth: and to all persons entitled to the benefit of the Soldiers' and Sailors' Civil Relief Act of 1940 as amended:

USTrust/Middlesex, formerly known as **Charles Bank Trust Company,** a duly existing corporation having an usual place of business in Woburn, Middlesex County, and said Commonwealth; claiming to be the holder of a mortgage covering real property in said Cambridge, Unit 7E, numbered 2130 Massachusetts Avenue, given by Wallace E. Thurston to Charles Bank Trust Company, now known as USTrust/Middlesex, dated April 1, 1982, recorded with Middlesex County (Southern District) Registry of Deeds, Book 14574, Page 245, has filed with said court a complaint for authority to foreclose said mortgage in the manner following: by entry and possession and exercise of power of sale.

If you are entitled to the benefits of the Soldiers' and Sailors' Civil Relief Act of 1940 as amended and you object to such foreclosure you or your attorney should file a written appearance and answer in said court at Boston on or before the eleventh day of June 1984, or you may be forever barred from claiming that such foreclosure is invalid under said act.

Witness, William I. Randall, Chief Justice of said Court this twenty-third day of April 1984.

John G. Kelleher
Recorder

(C)May3

OFFICE OF THE SCHOOL COMMITTEE
456 Broadway
Cambridge, Ma. 02138

Sealed proposals will be received at the Office of the Manager of Procurement, 159 Thorndike Street, Cambridge, Ma. 02141, until Tuesday, May 22, 1984 at 10:00 A.M., at which time they will be publicly opened and read for

Xerographic Paper
Elementary and Secondary Paper
General School Supplies (Stock and Office Supplies)
Elementary Art Supplies
Secondary Art Supplies

Specification and forms of proposal will be available at the Office of the Manager of Procurement on and after Friday, May 4, 1984.

(C)May3,10

MORTGAGEE'S NOTICE OF SALE OF REAL ESTATE

By virtue and in execution of the **Power of Sale** contained in a certain mortgage given by **James R. Cochin** dated March 20, 1981 recorded with the Middlesex South County Registry of Deeds at Book 14241, Page 525 of which mortgage the undersigned is the present holder, for breach of conditions of said mortgage and **for the purpose of foreclosing the same will be sold at public auction sale** at 11:00 AM on the 11th day of May, 1984 all and singular on the mortgaged premises, being the premises described in said mortgage, to wit:

A certain parcel of land with the buildings thereon, situated in Cambridge, Middlesex County, Massachusetts, known as and numbered 130 Gore Street, bounded and described as follows:

Beginning on the Southerly side of Gore Street in said Cambridge at a point One Hundred and Fifty (150) feet easterly from North Sixth Street; thence Easterly on Gore Street Fifty (50) feet; thence turning and running southerly at a right angle One Hundred (100) feet; thence turning and running Westerly on a line parallel with Gore Street Fifty (50) feet; thence turning northerly along the Lot numbered 89 on Plan hereafter named One Hundred (100) feet to a point of beginning.

Being Lot numbered 88 on S.P. Fuller plan of Lechmere Point recorded at end of Book 243.

For reference to title see deed from Bessie Andler to be recorded herewith.

The premises are to be sold subject to and with the benefit of all easements, restrictions, zoning, unpaid taxes, tax titles, water bills, municipal liens and assessments, rights of tenants and parties in possession, and existing encumbrances of record created prior to the mortgage, if any there be. The premises are also to be sold subject to the right of redemption of the United States of America if any there be.

Terms of Sale: A deposit of Ten Thousand ($10,000) Dollars shall be required to be made to the mortgagee in cash, by certified check or by Bank Cashier's check at the time and place of sale. The balance of the purchase price is to be paid in cash by certified check or by Bank Cashier's check or within twenty (20) days from the date of sale to James H. Lerner, Esquire, Riemer & Braunstein, Seven New England Executive Park, Burlington, Massachusetts, to be held in escrow pending approval of said sale by the Land Court. The deed shall be delivered within ten (10) days after the date of the approval of the sale by the Land Court, said approval being the only condition of the escrow.

Other terms, if any to be announced at the sale.

BAYBANK HARVARD TRUST COMPANY
Present Holder of the Mortgage
By:Charles Spurr, Vice President
Date: April 10, 1984

By its Attorney,
James H. Lerner
Riemer & Braunstein
Seven New England Executive Park
Burlington, Massachusetts 01803
617-273-2270

N3.19
(C)Apr.19,26,May3

CITY OF CAMBRIDGE PURCHASING DEPARTMENT

Sealed proposals will be received at the Office of the Purchasing Agent, Room 303. City Hall, Cambridge, Mass., until 11:00 o'clock A.M. Thursday, May 10, 1984 at which time and place they will be publicly opened and read for furnishing the following to the City of Cambridge.

Spiral Electrodes
Patient Kits
Vacutainers
Transthoracic Pacing Kits
Gradient Supports
X-Ray Contrast Media

See proposal for bid deposit.

The City of Cambridge reserves the right to waive any informalities or to reject any or all proposals.

Specifications may be obtained at the Office of the Purchasing Agent, Room 303, City Hall, Cambridge, Mass.

Each proposal must be in a sealed envelope plainly marked "Proposal for 'Designate Item' ", and addressed to Barbara L. Duffy, Purchasing Agent, City Hall, Cambridge, Massachusetts.

Barbara L. Duffy
Purchasing Agent

(C)Apr.26,May3

ORDINANCE NO. 1006
Final Publication No. 2231.
First publication in the Chronicle on April 12, 1984.
CITY OF CAMBRIDGE
In the Year One Thousand, Nine Hundred Eighty-Four
AN ORDINANCE

In amendment to an ordinance formerly entitled: "The General Ordinances of the City of Cambridge" as revised in 1972 and now designated as "The Code of the City of Cambridge".

Be it ordained by the City Council of the City of Cambridge as follows:

That Chapter Thirteen entitled: **"Offenses,"** Section 13-4 entitled: **"Smoking Prohibited,"** as appearing in Ordinance Number 849 of September 15, 1975, is hereby amended by inserting after subsection (e) the following subsection:

(e½) This subsection shall not apply to any restaurant with a seating capacity of fewer than twenty-five (25) persons. Nor shall this subsection apply to any area with a seating capacity of fewer than seventy-five (75) persons, which is used primarily for selling alcoholic beverages for consumption on the premises and in which any sale of food or presentation of entertainment is incidental to the sale of such beverages.

No person shall smoke in any restaurant except in specifically designated smoking areas. This prohibition does not apply in cases in which an entire room or hall is used for a private social function and not by the proprietor or person in charge of the restaurant.

Smoking areas may be designated by the proprietor or other person in charge of a restaurant, except in places in which smoking is prohibited by the fire marshall or by other law or regulation. Smoking areas designated so shall comprise no more than seventy-five (75) percent of the seating capacity of the restaurant. Where smoking areas are designated, existing physical barriers and ventilation systems shall be used to minimize the toxic effect of smoke on persons in adjacent no-smoking areas. In the case of restaurants consisting of a single room, the provisions of this subsection shall be considered met if one side of the room is reserved and posted as a no-smoking area, provided that the no smoking area comprises no less than twenty-five (25) percent of the seating capacity of the restaurant.

The proprietor or other person in charge of a restaurant shall make reasonable efforts to prevent smoking in the no-smoking areas of the restaurant by:

(1) **posting appropriate signs;**
(2) **arranging seating to provide a smoke-free area;**
(3) **asking smokers to refrain from smoking upon request of a client, patron or employee suffering discomfort from the smoke; or**
(4) **any other means which may be appropriate.**

In addition to the remedies provided by subsections (i) and (j) the Inspectional Services Department or any person aggrieved by the willful failure of the proprietor or other person in charge of a restaurant to comply with any provision of this subsection may apply for injunctive relief to enforce the provisions of this subsection in any court of competent jurisdiction.

Nothing in this subsection shall make lawful smoking in any area in which smoking is or may hereafter be prohibited by law.

This ordinance shall take effect on July 1 1984.

In City Council April 23 1984.

Passed to be ordained as amended by a yea and nay vote: Yeas 6 Nays 2 Absent 1.

Robert W. Healy
City Manager

ATTEST:- Paul W. Healy
City Clerk

(C)May3

FIRST PUBLICATION NO. 2227

City of Cambridge

In the Year One Thousand, Nine Hundred Eighty-Four

AN ORDINANCE

In amendment to an ordinance formerly entitled "The General Ordinances of the City of Cambridge" as revised in 1972 and now designated as "The Code of the City of Cambridge".

Be it ordained by the City Council of the City of Cambridge as follows:

That Chapter Thirteen entitled "Offenses," section 13-4 entitled "Smoking Prohibited," as appearing in Ordinance No. 849 of September 15, 1975, is hereby amended by inserting after subsection (e) the following subsection:

(e 1/2) This subsection shall not apply to any restaurant with a seating capacity of fewer then twenty-five (25) persons.

No person shall smoke in any restaurant except in specifically designated smoking areas. This prohibition does not apply in cases in which an entire room or hall is used for a private social function and not by the proprietor or person in charge of the restaurant.

Smoking areas may be designated by the proprietor or other person in charge of a restaurant, except in places in which smoking is prohibited by the fire marshall or by other law or regulation. Smoking areas designated so shall comprise no more than seventy-five (75) percent of the seating capacity of the restaurant. Where smoking areas are designated, existing physical barriers and ventilation systems shall be used to minimize the toxic effect of smoke on persons in adjacent no-smoking areas. In the case of restaurants consisting of a single room, the provisions of this subsection shall be considered met if one side of the room is reserved and posted as a no-smoking area, provided that the no-smoking area comprises no less than twenty-five (25) percent of the seating capacity of the restaurant.

The proprietor or other person in charge of a restaurant shall make reasonable efforts to prevent smoking in the no-smoking areas of the restaurant by:

(1) posting appropriate signs;
(2) arranging seating to provide a smoke-free area;
(3) asking smokers to refrain from smoking upon request of a client, patron or employee suffering discomfort from the smoke; or
(4) any other means which may be appropriate.

In addition to the remedies provided by subsections (i) and (j), the Inspectional Services Department or any person aggrieved by the willful failure of the proprietor or other person in charge of a restaurant to comply with any provision of this subsection may apply for injunctive relief to enforce the provisions of this subsection in any court of competent jurisdiction.

Nothing in this subsection shall make lawful smoking in any area in which smoking is or may hereafter be prohibited by law.

Passed to a second reading at the City Council meeting held on April 9, 1984 and on or after April 23, 1984 the question comes on passing to be ordained.

ATTEST:- Paul E. Healy, City Clerk.

ORDINANCE NO. 1006

Final Publication No. 2231. First publication in the Chronicle on April 12, 1984.

City of Cambridge

In the Year One Thousand, Nine Hundred Eighty-Four

AN ORDINANCE

In amendment to an ordinance formerly entitled: "The General Ordinances of the City of Cambridge" as revised in 1972 and now designated as "The Code of the City of Cambridge".

Be it ordained by the City Council of the City of Cambridge as follows:

That Chapter Thirteen entitled: "Offenses," Section 13-4 entitled: "Smoking Prohibited," as appearing in Ordinance Number 849 of September 15, 1975, is hereby amended by inserting after subsection (e) the following subsection:

(e½) This subsection shall not apply to any restaurant with a seating capacity of fewer than twenty-five (25) persons. Nor shall this subsection apply to any area with a seating capacity of fewer than seventy-five (75) persons, which is used primarily for selling alcoholic beverages for consumption on the premises and in which any sale of food or presentation of entertainment is incidental to the sale of such beverages.

No person shall smoke in any restaurant except in specifically designated smoking areas. This prohibition does not apply in cases in which an entire room or hall is used for a private social function and not by the proprietor or person in charge of the restaurant.

Smoking areas may be designated by the proprietor or other person in charge of a restaurant, except in places in which smoking is prohibited by the fire marshall or by other law or regulation. Smoking areas designated so shall comprise no more than seventy-five (75) percent of the seating capacity of the restaurant. Where smoking areas are designated, existing physical barriers and ventilation systems shall be used to minimize the toxic effect of smoke on persons in adjacent no-smoking areas. In the case of restaurants consisting of a single room, the provisions of this subsection shall be considered met if one side of the room is reserved and posted as a no-smoking area, provided that the no smoking area comprises no less than twenty-five (25) percent of the seating capacity of the restaurant.

The proprietor or other person in charge of a restaurant shall make reasonable efforts to prevent smoking in the no-smoking areas of the restaurant by:

(1) posting appropriate signs;
(2) arranging seating to provide a smoke-free area;
(3) asking smokers to refrain from smoking upon request of a client, patron or employee suffering discomfort from the smoke; or
(4) any other means which may be appropriate.

In addition to the remedies provided by subsections (i) and (j), the Inspectional Services Department or any person aggrieved by the willful failure of the proprietor or other person in charge of a restaurant to comply with any provision of this subsection may apply for injunctive relief to enforce the provisions of this subsection in any court of competent jurisdiction.

Nothing in this subsection shall make lawful smoking in any area in which smoking is or may hereafter be prohibited by law.

This ordinance shall take effect on July 1, 1984.

In City Council April 23, 1984.

Passed to be ordained as amended by a yea and nay vote: Yeas 6; Nays 2; Absent 1.

Robert W. Healy, City Manager.

ATTEST:- Paul E. Healy, City Clerk.

ORDINANCE NO. 1006

Final Publication No. 2231. First publication in the Chronicle on April 12, 1984.

City of Cambridge

In the Year One Thousand, Nine Hundred Eighty-Four

AN ORDINANCE

In amendment to an ordinance formerly entitled: "The General Ordinances of the City of Cambridge" as revised in 1972 and now designated as "The Code of the City of Cambridge".

Be it ordained by the City Council of the City of Cambridge as follows:

That Chapter Thirteen entitled: "Offenses," Section 13-4 entitled: "Smoking Prohibited," as appearing in Ordinance Number 849 of September 15, 1975, is hereby amended by inserting after subsection (e) the following subsection:

(e½) This subsection shall not apply to any restaurant with a seating capacity of fewer than twenty-five (25) persons. Nor shall this subsection apply to any area with a seating capacity of fewer than seventy-five (75) persons, which is used primarily for selling alcoholic beverages for consumption on the premises and in which any sale of food or presentation of entertainment is incidental to the sale of such beverages.

No person shall smoke in any restaurant except in specifically designated smoking areas. This prohibition does not apply in cases in which an entire room or hall is used for a private social function and not by the proprietor or person in charge of the restaurant.

Smoking areas may be designated by the proprietor or other person in charge of a restaurant, except in places in which smoking is prohibited by the fire marshall or by other law or regulation. Smoking areas designated so shall comprise no more than seventy-five (75) percent of the seating capacity of the restaurant. Where smoking areas are designated, existing physical barriers and ventilation systems shall be used to minimize the toxic effect of smoke on persons in adjacent no-smoking areas. In the case of restaurants consisting of a single room, the provisions of this subsection shall be considered met if one side of the room is reserved and posted as a no-smoking area, provided that the no smoking area comprises no less than twenty-five (25) percent of the seating capacity of the restaurant.

The proprietor or other person in charge of a restaurant shall make reasonable efforts to prevent smoking in the no-smoking areas of the restaurant by:

(1) posting appropriate signs;
(2) arranging seating to provide a smoke-free area;
(3) asking smokers to refrain from smoking upon request of a client, patron or employee suffering discomfort from the smoke; or
(4) any other means which may be appropriate.

In addition to the remedies provided by subsections (i) and (j), the Inspectional Services Department or any person aggrieved by the willful failure of the proprietor or other person in charge of a restaurant to comply with any provision of this subsection may apply for injunctive relief to enforce the provisions of this subsection in any court of competent jurisdiction.

Nothing in this subsection shall make lawful smoking in any area in which smoking is or may hereafter be prohibited by law.

This ordinance shall take effect on July 1, 1984.

In City Council April 23, 1984.

Passed to be ordained as amended by a yea and nay vote: Yeas 6; Nays 2; Absent 1.

Robert W. Healy, City Manager.

ATTEST:- Paul E. Healy, City Clerk.

ORDINANCE NO. 1006

Final Publication No. 2231. First publication in the Chronicle on April 12, 1984.

City of Cambridge

In the Year One Thousand, Nine Hundred Eighty-Four

AN ORDINANCE

In amendment to an ordinance formerly entitled: "The General Ordinances of the City of Cambridge" as revised in 1972 and now designated as "The Code of the City of Cambridge".

Be it ordained by the City Council of the City of Cambridge as follows:

That Chapter Thirteen entitled: "Offenses," Section 13-4 entitled: "Smoking Prohibited," as appearing in Ordinance Number 849 of September 15, 1975, is hereby amended by inserting after subsection (e) the following subsection:

(e½) This subsection shall not apply to any restaurant with a seating capacity of fewer than twenty-five (25) persons. Nor shall this subsection apply to any area with a seating capacity of fewer than seventy-five (75) persons, which is used primarily for selling alcoholic beverages for consumption on the premises and in which any sale of food or presentation of entertainment is incidental to the sale of such beverages.

No person shall smoke in any restaurant except in specifically designated smoking areas. This prohibition does not apply in cases in which an entire room or hall is used for a private social function and not by the proprietor or person in charge of the restaurant.

Smoking areas may be designated by the proprietor or other person in charge of a restaurant, except in places in which smoking is prohibited by the fire marshall or by other law or regulation. Smoking areas designated so shall comprise no more than seventy-five (75) percent of the seating capacity of the restaurant. Where smoking areas are designated, existing physical barriers and ventilation systems shall be used to minimize the toxic effect of smoke on persons in adjacent no-smoking areas. In the case of restaurants consisting of a single room, the provisions of this subsection shall be considered met if one side of the room is reserved and posted as a no-smoking area, provided that the no smoking area comprises no less than twenty-five (25) percent of the seating capacity of the restaurant.

The proprietor or other person in charge of a restaurant shall make reasonable efforts to prevent smoking in the no-smoking areas of the restaurant by:

(1) posting appropriate signs;
(2) arranging seating to provide a smoke-free area;
(3) asking smokers to refrain from smoking upon request of a client, patron or employee suffering discomfort from the smoke; or
(4) any other means which may be appropriate.

In addition to the remedies provided by subsections (i) and (j), the Inspectional Services Department or any person aggrieved by the willful failure of the proprietor or other person in charge of a restaurant to comply with any provision of this subsection may apply for injunctive relief to enforce the provisions of this subsection in any court of competent jurisdiction.

Nothing in this subsection shall make lawful smoking in any area in which smoking is or may hereafter be prohibited by law.

This ordinance shall take effect on July 1, 1984.

In City Council April 23, 1984.

Passed to be ordained as amended by a yea and nay vote: Yeas 6; Nays 2; Absent 1.

Robert W. Healy, City Manager.

ATTEST:- Paul E. Healy, City Clerk.

ORDINANCE NO. 1006

Final Publication No. 2231. First publication in the Chronicle on April 12, 1984.

City of Cambridge

In the Year One Thousand, Nine Hundred Eighty-Four

AN ORDINANCE

In amendment to an ordinance formerly entitled: "The General Ordinances of the City of Cambridge" as revised in 1972 and now designated as "The Code of the City of Cambridge".

Be it ordained by the City Council of the City of Cambridge as follows:

That Chapter Thirteen entitled: "Offenses," Section 13-4 entitled: "Smoking Prohibited," as appearing in Ordinance Number 849 of September 15, 1975, is hereby amended by inserting after subsection (e) the following subsection:

(e½) This subsection shall not apply to any restaurant with a seating capacity of fewer than twenty-five (25) persons. Nor shall this subsection apply to any area with a seating capacity of fewer than seventy-five (75) persons, which is used primarily for selling alcoholic beverages for consumption on the premises and in which any sale of food or presentation of entertainment is incidental to the sale of such beverages.

No person shall smoke in any restaurant except in specifically designated smoking areas. This prohibition does not apply in cases in which an entire room or hall is used for a private social function and not by the proprietor or person in charge of the restaurant.

Smoking areas may be designated by the proprietor or other person in charge of a restaurant, except in places in which smoking is prohibited by the fire marshall or by other law or regulation. Smoking areas designated so shall comprise no more than seventy-five (75) percent of the seating capacity of the restaurant. Where smoking areas are designated, existing physical barriers and ventilation systems shall be used to minimize the toxic effect of smoke on persons in adjacent no-smoking areas. In the case of restaurants consisting of a single room, the provisions of this subsection shall be considered met if one side of the room is reserved and posted as a no-smoking area, provided that the no smoking area comprises no less than twenty-five (25) percent of the seating capacity of the restaurant.

The proprietor or other person in charge of a restaurant shall make reasonable efforts to prevent smoking in the no-smoking areas of the restaurant by:

(1) posting appropriate signs;
(2) arranging seating to provide a smoke-free area;
(3) asking smokers to refrain from smoking upon request of a client, patron or employee suffering discomfort from the smoke; or
(4) any other means which may be appropriate.

In addition to the remedies provided by subsections (i) and (j), the Inspectional Services Department or any person aggrieved by the willful failure of the proprietor or other person in charge of a restaurant to comply with any provision of this subsection may apply for injunctive relief to enforce the provisions of this subsection in any court of competent jurisdiction.

Nothing in this subsection shall make lawful smoking in any area in which smoking is or may hereafter be prohibited by law.

This ordinance shall take effect on July 1, 1984.

In City Council April 23, 1984.

Passed to be ordained as amended by a yea and nay vote: Yeas 6; Nays 2; Absent 1.

Robert W. Healy, City Manager.

ATTEST:- Paul E. Healy, City Clerk.

C.C. 106

#1 Amendment

Non Smoking Ordinance

City of Cambridge

MASSACHUSETTS

In City Council April 23, 1984

Councillor Duehay

	YEA	NAY	ABSENT	PRESENT
Mr. Daniel J. Clinton	✓			
Mr. Thomas W. Danehy	✓			
Mr. Francis H. Duehay		✓		
Ms. Saundra Graham		✓		
Mr. David E. Sullivan		✓		
Mr. Walter J. Sullivan			✓	
Mr. Alfred Vellucci	✓			
Ms. Alice K. Wolf		✓		
Mayor Russell		✓		
	3	5	1	0

C. Duehay moved to exempt lodging houses under Chapter 140, Section 4

Amendment failed on Roll Call

3-5-1-0

C. C. 103

#6 2011 Cycle

Non Smoking Ordinance

City of Cambridge

MASSACHUSETTS

In City Council April 23, 1984

Councillor Duehay Leave

	YEA	NAY	ABSENT	PRESENT
Mr. Daniel J. Clinton		✓		
Mr. Thomas W. Danehy		✓		
Mr. Francis H. Duehay	✓			
Ms. Saundra Graham	✓			
Mr. David E. Sullivan	✓			
Mr. Walter J. Sullivan			✓	
Mr. Alfred Vellucci	✓			
Ms. Alice K. Wolf	✓			
Mayor Russell	✓			
	6	2	1	0

Ordinance passed to be ordained as amended by Mayor Russell and Councillor Wolf's amendments -

C. C. 106

#6

City of Cambridge

MASSACHUSETTS

In City Council 4/23/ 1984

- Passed to be Ordained -

	YEA	NAY	ABSENT	PRESENT
Mr. Daniel J. Clinton		✓		
Mr. Thomas W. Danehy		✓		
Mr. Francis H. Duehay	✓			
Ms. Saundra Graham	✓			
Mr. David E. Sullivan	✓			
Mr. Walter J. Sullivan			✓	
Mr. Alfred Vellucci	✓			
Ms. Alice K. Wolf	✓			
Mayor Russell	✓			
	6	✓	1	

D. Sullivan Moves to move to ordination as amended -

Passed to be Ordained -

ORDINANCE NO. 1006

Final Publication No. 2231. First publication in the Chronicle on April 12, 1984.

City of Cambridge

In the Year One Thousand, Nine Hundred Eighty-Four

AN ORDINANCE

In amendment to an ordinance formerly entitled: "The General Ordinances of the City of Cambridge" as revised in 1972 and now designated as "The Code of the City of Cambridge".

Be it ordained by the City Council of the City of Cambridge as follows:

That Chapter Thirteen entitled: "Offenses," Section 13-4 entitled: "Smoking Prohibited," as appearing in Ordinance Number 849 of September 15, 1975, is hereby amended by inserting after subsection (e) the following subsection:

(e½) This subsection shall not apply to any restaurant with a seating capacity of fewer than twenty-five (25) persons. Nor shall this subsection apply to any area with a seating capacity of fewer than seventy-five (75) persons, which is used primarily for selling alcoholic beverages for consumption on the premises and in which any sale of food or presentation of entertainment is incidental to the sale of such beverages.

No person shall smoke in any restaurant except in specifically designated smoking areas. This prohibition does not apply in cases in which an entire room or hall is used for a private social function and not by the proprietor or person in charge of the restaurant.

Smoking areas may be designated by the proprietor or other person in charge of a restaurant, except in places in which smoking is prohibited by the fire marshall or by other law or regulation. Smoking areas designated so shall comprise no more than seventy-five (75) percent of the seating capacity of the restaurant. Where smoking areas are designated, existing physical barriers and ventilation systems shall be used to minimize the toxic effect of smoke on persons in adjacent no-smoking areas. In the case of restaurants consisting of a single room, the provisions of this subsection shall be considered met if one side of the room is reserved and posted as a no-smoking area, provided that the no smoking area comprises no less than twenty-five (25) percent of the seating capacity of the restaurant.

The proprietor or other person in charge of a restaurant shall make reasonable efforts to prevent smoking in the no-smoking areas of the restaurant by:

(1) posting appropriate signs;
(2) arranging seating to provide a smoke-free area;
(3) asking smokers to refrain from smoking upon request of a client, patron or employee suffering discomfort from the smoke; or
(4) any other means which may be appropriate.

In addition to the remedies provided by subsections (i) and (j), the Inspectional Services Department or any person aggrieved by the willful failure of the proprietor or other person in charge of a restaurant to comply with any provision of this subsection may apply for injunctive relief to enforce the provisions of this subsection in any court of competent jurisdiction.

Nothing in this subsection shall make lawful smoking in any area in which smoking is or may hereafter be prohibited by law.

This ordinance shall take effect on July 1, 1984.

In City Council April 23, 1984.

Passed to be ordained as amended by a yea and nay vote: Yeas 6; Nays 2; Absent 1.

Robert W. Healy, City Manager.

ATTEST:- Paul E. Healy, City Clerk.

CITY OF CAMBRIDGE

CITY HALL, CAMBRIDGE, MASSACHUSETTS 02139 • (617) 498-9017

OFFICE OF
THE CITY CLERK

April 27, 1984

Russell B. Higley, Esquire
City Solicitor
City Hall
Cambridge, MA

Dear Sir:

Enclosed you will find three proposed amendments to the General Ordinances which were passed to be ordained at the City Council meeting held on April 23, 1984, as follows:

1. Proposed amendment to Chapter Four entitled "Animals" by adding a new Article IV entitled "Animals Constituting a Nuisance".

2. Proposed amendment to add a new Chapter Twenty-Four entitled "Cambridge Employment Plan".

3. Proposed amendment to Chapter Thirteen entitled "Offenses" by adding a new section (e½) relative to smoking in restaurants.

Also enclosed you will find two proposed amendments to the General Ordinances which were passed to a second reading at the City Council meeting held on April 23, 1984, as follows:

1. Proposed amendment to Chapter Thirteen entitled "Offenses" by adding a new section 13-17A entitled "Use of Dangerous Materials in Construction of Fences".

2. Proposed amendment to Chapter Seventeen entitled "Public Works" by striking our sections 17-52 thru 17-63 and substituting in place thereof new sections regarding the construction, operation and maintenance of sewers.

Would you review these amendments and indicate your approval or disapproval on the bottom of the enclosed amendments and return to this office.

Your kind attention in this matter will be greatly appreciated.

Very truly yours,

_____

Paul E. Healy, City Clerk.

PEH/dl

Encs. Ordinance Number 1004
Ordinance Number 1005
Ordinance Number 1006
First Publication Number 2230
First Publication Number 2232

c.c. Councillor David Sullivan, Chairman, Committee on Ordinances.

ORDINANCE NO. 1004.
Final publication No. 2228. First publication in the Chronicle on April 5,1984.

City of Cambridge

In the Year One Thousand, Nine Hundred Eighty-Four

AN ORDINANCE

In amendment to an ordinance formerly entitled: "The General Ordinances of the City of Cambridge" as revised in 1972 and now designated as "The Code of the City of Cambridge".

Be it ordained by the City Council of the City of Cambridge as follows:

That Chapter Four entitled: "Animals" is hereby amended by adding at the end thereof a new Article IV entitled: "Animals Constituting a Nuisance", containing section 4-20 which shall read as follows:

ARTICLE IV. ANIMALS CONSTITUTING A NUISANCE

Section 4-20. American Staffordshire Terrier, a/k/a American Pit Bull Terrier or Bull Terrier.

No owner, or person having the care of, any American Staffordshire Terrier, a/k/a American Pit Bull Terrier or Bull Terrier, shall permit it to be off his own premises, whether leashed or unleashed, unless it is wearing a muzzle.

In this section, the word "muzzle" means a device constructed of strong, soft material or a metal muzzle such as that used commercially with greyhounds. The muzzle must be made in a manner which will not cause injury to the dog or interfere with its vision or respiration, but must prevent it from biting any person or animal.

Any person who violates this section shall be subject to a fine not exceeding three hundred dollars ($300.00) for each offense.

In City Council April 23, 1984.

Passed to be ordained as amended by a yea and nay vote:- Yeas 5; Nays 0; Absent 4.

Robert W. Healy, City Manager.

ATTEST:- Paul E. Healy, City Clerk.

ORDINANCE NO. 1005

Final Publication No. 2229. First publication in the Chronicle on April 12, 1984.

City of Cambridge

In the Year One Thousand, Nine Hundred Eighty-Four

AN ORDINANCE

In amendment to an ordinance formerly entitled "The General Ordinances of the City of Cambridge" as revised in 1972 and now designated as "The Code of the City of Cambridge."

Be it ordained by the City Council of the City of Cambridge as follows:

The Code of the City of Cambridge is hereby amended by adding thereto a new Chapter 24, as follows:

CHAPTER 24

EMPLOYMENT

Section 24-1. Establishment of Cambridge Employment Plan

The Cambridge Employment Plan, as set forth in the following sections, is hereby established.

Section 24-2. Definitions

The following words as used in this Chapter 24, shall, unless the context otherwise requires, have the following meanings:

"Applicable Areas" are those areas in which the Cambridge Employment Plan is in effect; namely, the following major commercial and industrial zoning districts of the City: Office 2, Office 3, Office 3A, all business districts except Business A and A-1, all industrial districts, all PUD districts, the MXD district and all Commercial Area Revitalization Districts. Additional Applicable Areas may be designated by the City Manager.

"Cambridge Resident" is a person whose primary residence is in the City of Cambridge.

"Developer" is the person, corporation, partnership or other business entity which is the proponent of the project.

"Employment and Training Agency" is a Massachusetts non-profit corporation which is designated by the City Manager to carry out the employment and training program as defined in this Ordinance.

"Project" means a project covered by this Chapter 24; namely, new construction, expansion or alteration of a building occupied by a principal use which is listed in the following subsections of the Table of Use Regulations (§4.30) in the Cambridge Zoning Ordinance:

4.31(i)(2)	(hotel or motel)
4.34	(office and laboratory)
4.35	(retail business and consumer service)
4.36	(drive-in retail and service)
4.37	(light industry, wholesale business and storage)
4.38	(heavy industry)

Section 24-3. Objectives of the Cambridge Employment Plan

The Cambridge Employment Plan has the following objectives:

(1) To ensure that local resources are wisely invested in those applicable areas where there is maximum promise that the benefits that accrue, including employment opportunities, will be made available to Cambridge residents.

(2) To maintain and to increase, whenever possible, the current percentage of Cambridge jobs held by Cambridge residents (25%), by promoting the hiring of qualified unemployed and underemployed Cambridge residents.

(3) To promote the hiring of qualified unemployed and underemployed women and minorities who are Cambridge residents.

(4) To provide employers with a central location for disseminating and receiving information on all facets of employment and training resources in Cambridge.

Section 24-4. Responsibility of the Developer

In any Applicable Area, the Cambridge Inspectional Services Department shall not issue a building permit for any project until the developer signs an agreement with the Employment and Training Agency designated by the City Manager to achieve the objectives set forth in §24-3. In such agreement, the developer shall agree to:

(a) Notify the Employment and Training Agency designated by the City Manager of all job oppor-

tunities of which it has knowledge or over which it has hiring control. Jobs include, but are not limited to, construction, manufacturing, clerical, technician, maintenance, and security jobs.

(b) Place appropriate job announcements in the Cambridge news media prior to placing such announcements outside Cambridge.

(c) Notify businesses which occupy the project building of the services available through the Employment and Training Agency designated by the City Manager and the Cambridge Community Development Department.

(d) Inform each such business about the objectives and goals of the Cambridge Employment Plan.

(e) Provide the Employment and Training Agency designated by the City Manager with the names of all new businesses moving into the project building and the names of their contact persons.

(f) Set goals and indicate procedures whereby Cambridge residents would obtain jobs with the developer.

(g) Report periodically, in writing, to the Employment and Training Agency designated by the City Manager, the number of Cambridge residents hired under the agreement, together with whatever other information the agreement requires.

(h) Include in every lease a provision requiring the tenant to sign an agreement as provided in subsections (a)-(g) with the Employment and Training Agency designated by the City Manager.

Section 24-5. Responsibility of City of Cambridge

Recognizing the City's obligation to provide assistance to the private sector under the Cambridge Employment Plan and its commitment to the employment of Cambridge residents, the City, acting through its Community Development Department, agrees to

(1) Provide an attractive overall environment to

encourage private investment by properly planning and administering economic and urban design improvement strategies in applicable areas.

(2) Assist in financing of commercial, industrial and housing development.

The City, acting through its job training organization (the Employment and Training Agency designated by the City Manager), agrees to

(1) Establish a central clearinghouse where developers and new firms can provide job information for dissemination to appropriate agencies and receive a wide array of information on tax credits, training programs and other services pertaining to training and employment needs.

(2) Maintain a readily accessible job recruitment and listing system so that eligible Cambridge residents can be quickly placed in available jobs.

(3) Commit the necessary resources in the development of appropriate job training programs consisting primarily of "on-the-job" and "tailored classroom" training.

Section 24-6. Severability

Should any section, provision or paragraph of this Chapter 24 be declared invalid by a court of competent jurisdiction, that decision shall not affect the validity of the Chapter as a whole or any part thereof, other than the portion so declared to be invalid.

In City Council April 23, 1984.

Passed to be ordained by a yea and nay vote:- Yeas 6: Nays 0; Absent 3.

Robert W. Healy, City Manager.

ATTEST:- Paul E. Healy, City Clerk.

ORDINANCE NO. 1006

Final Publication No. 2231. First publication in the Chronicle on April 12, 1984.

City of Cambridge

In the Year One Thousand, Nine Hundred Eighty-Four

AN ORDINANCE

In amendment to an ordinance formerly entitled: "The General Ordinances of the City of Cambridge" as revised in 1972 and now designated as "The Code of the City of Cambridge".

Be it ordained by the City Council of the City of Cambridge as follows:

That Chapter Thirteen entitled: "Offenses," Section 13-4 entitled: "Smoking Prohibited," as appearing in Ordinance Number 849 of September 15, 1975, is hereby amended by inserting after subsection (e) the following subsection:

(e½) This subsection shall not apply to any restaurant with a seating capacity of fewer than twenty-five (25) persons. Nor shall this subsection apply to any area with a seating capacity of fewer than seventy-five (75) persons, which is used primarily for selling alcoholic beverages for consumption on the premises and in which any sale of food or presentation of entertainment is incidental to the sale of such beverages.

No person shall smoke in any restaurant except in specifically designated smoking areas. This prohibition does not apply in cases in which an entire room or hall is used for a private social function and not by the proprietor or person in charge of the restaurant.

Smoking areas may be designated by the proprietor or other person in charge of a restaurant, except in places in which smoking is prohibited by the fire marshall or by other law or regulation. Smoking areas designated so shall comprise no more than seventy-five (75) percent of the seating capacity of the restaurant. Where smoking areas are designated, existing physical barriers and ventilation systems shall be used to minimize the toxic effect of smoke on persons in adjacent no-smoking areas. In the case of restaurants consisting of a single room, the provisions of this subsection shall be considered met if one side of the room is reserved and posted as a no-smoking area, provided that the no smoking area comprises no less than twenty-five (25) percent of the seating capacity of the restaurant.

The proprietor or other person in charge of a restaurant shall make reasonable efforts to prevent smoking in the no-smoking areas of the restaurant by:

(1) posting appropriate signs;
(2) arranging seating to provide a smoke-free area;
(3) asking smokers to refrain from smoking upon request of a client, patron or employee suffering discomfort from the smoke; or
(4) any other means which may be appropriate.

In addition to the remedies provided by subsections (i) and (j), the Inspectional Services Department or any person aggrieved by the willful failure of the proprietor or other person in charge of a restaurant to comply with any provision of this subsection may apply for injunctive relief to enforce the provisions of this subsection in any court of competent jurisdiction.

Nothing in this subsection shall make lawful smoking in any area in which smoking is or may hereafter be prohibited by law.

This ordinance shall take effect on July 1, 1984.

In City Council April 23, 1984.

Passed to be ordained as amended by a yea and nay vote: Yeas 6; Nays 2; Absent 1.

Robert W. Healy, City Manager.

ATTEST:- Paul E. Healy, City Clerk.

FIRST PUBLICATION NO. 2230.

City of Cambridge

In the Year One Thousand, Nine Hundred Eighty-Four

AN ORDINANCE

In amendment to an ordinance formerly entitled "The General Ordinances of the City of Cambridge" as revised in 1972 and now designated as "The Code of the City of Cambridge."

Be it ordained by the City Council of the City of Cambridge as follows:

Chapter thirteen entitled "Offenses" is hereby amended by adding after section 13-17 a new section 13-17A entitled "Use of dangerous materials in construction of fences," which reads as follows:

Section 13-17A. Use of dangerous materials in construction of fences

No person shall erect or maintain anywhere in the City a fence equipped with or having razor wire or razor ribbon. Nor shall any person erect or maintain a fence equipped with or having barbed wire, spikes or other dangerous materials, or any electric charge sufficient to cause shock, within ten feet of the ground level.

Passed to a second reading at the City Council meeting held on April 23, 1984 and on or after May 7, 1984 the question comes on passing to be ordained.

ATTEST:- Paul E. Healy, City Clerk.

FIRST PUBLICATION NO. 2232.

City of Cambridge

In the Year One Thousand, Nine Hundred Eighty-Four

AN ORDINANCE

In amendment to an ordinance formerly entitled: "The General Ordinances of the City of Cambridge" as revised in 1972 and now designated as "The Code of the City of Cambridge".

Be it ordained by the City Council of the City of Cambridge as follows:

That the present Section 17-52 through and including Section 17-63 of Chapter Seventeen entitled: "Public Works" which deals with the construction, operation and maintenance of sewers in the City of Cambridge be stricken and new sections 17-52 through section 17-63 be substituted in place thereof.

ATTEST:- Paul E. Healy, City Clerk.

NOTE: Pursuant to the provisions of General Laws, Chapter 43, Section 23, Tercentenary Edition, being a part of the City Charter, the ordinance as aforesaid, which exceeds in length eight octavo pages of ordinary book print may be examined at the office of the City Clerk in the form of a printed pamphlet during office hours on or after April 26, 1984.

ATTEST:- Paul E. Healy, City Clerk

Passed to a second reading at the City Council meeting held on April 23, 1984 and on or after May 14, 1984 the question comes on passing to be ordained.

C. C. 106

#1 Amendment

City of Cambridge

MASSACHUSETTS

In City Council 4/23/ 1984

L. Danehy —

	YEA	NAY	ABSENT	PRESENT
Mr. Daniel J. Clinton	✓			
Mr. Thomas W. Danehy	✓			
Mr. Francis H. Duehay		✓		
Ms. Saundra Graham		✓		
Mr. David E. Sullivan		✓		
Mr. Walter J. Sullivan			✓	
Mr. Alfred Vellucci	✓			
Ms. Alice K. Wolf		✓		
Mayor Russell		✓		
	3	5	1	

Amendment fails to exempt boarding houses under C.140 section 4

C. Danehy

Amendment #1

Move to Amend proposed ordinance to exempt such facilities subject to section 22 of chapter 140 – "Lodging houses"

Said section 22 reads in part as follows.

"Lodging house", as used in sections twenty-two to thirty-one, inclusive, shall mean a house where lodgings are let to four or more persons not within the second degree of kindred to the person conducting it, and shall include fraternity houses and dormitories of educational institutions, – – – – – "

Failed 3-5-1

rule that board could not act according to their honest convictions of requirements of public good in granting or denying licenses was not error. Id.

15. Injunctions

Suits in equity to restrain enforcement of this section, relating to granting of licenses as common victuallers, could not be maintained by rejected applicants for renewals of licenses to enjoin the enforcement of this section where this section was constitutional. Liggett Drug Co. v. Board of License Com'rs of City of North Adams (1936) 4 N.E.2d 628, 296 Mass. 41.

§ 3. Content of innholders' licenses; governing statutes

All innholders' licenses shall be expressed to be subject to sections twenty-two to thirty-two, inclusive, of this chapter and sections twenty-five to twenty-seven, inclusive, of chapter two hundred and seventy-two.

Historical Note

St.1915, c. 180, § 5. St.1918, c. 259, § 2.

§ 4. Contents generally; coverage; term

Every license of an innholder or common victualler shall specify the street and number, if any, of the building where the business is to be carried on or give some other particular description thereof, and the license shall not protect a licensee who carries on his business in any other place. Such licenses shall expire on December thirty-first of each year; but they may be granted during December, to take effect on January first following.

Amended by St.1934, c. 171, § 1.

Historical Note

C.L. c. 83, § 15.	R.S.1836, c. 47, §§ 17, 19.	P.S.1882, c. 102, §§ 3, 4.
St.1703–4, c. 5, § 1.	G.S.1860, c. 88, §§ 2, 3.	St.1890, c. 73.
St.1786, c. 68, § 2.	St.1878, c. 241, § 9.	R.L.1902, c. 102, §§ 3, 4.
St.1832, c. 166, §§ 6, 7.	St.1879, c. 38, § 2.	

The 1934 amendment substituted in the second sentence "December thirty-first", "December" and "January" for "April thirtieth", "April", and "May."

Cross References

Licensing of organizations dispensing food and beverages to members, see section 21E of this chapter.

Lodging house license to be for period prescribed in this section, see section 23 of this chapter.

Notes of Decisions

In general 1
Duration of license 2
Review 3

1. In general

Where bankrupt obtained a license under this section and was engaged in

Cross References

Organizations to which this section is not applicable, see section 21E of this chapter.

LODGING HOUSES

§ 22. Definition

"Lodging house", as used in sections twenty-two to thirty-one, inclusive, shall mean a house where lodgings are let to four or more persons not within the second degree of kindred to the person conducting it, and shall include fraternity houses and dormitories of educational institutions, but shall not include dormitories of charitable or philanthropic institutions or convalescent or nursing homes licensed under section seventy-one of chapter one hundred and eleven or rest homes so licensed, or group residences licensed or regulated by agencies of the commonwealth.

Amended by St.1960, c. 740; St.1965, c. 171; St.1973, c. 481.

Historical Note

St.1918, c. 259, § 1.

St.1960, c. 740, approved Oct. 29, modified term "lodging house" to exclude convalescent or nursing homes licensed under c. 111, § 71, or rest homes so licensed.

St.1965, c. 171, approved March 18, 1965, extended term "lodging house" to include fraternity houses and dormitories of educational institutions.

St.1973, c. 481, approved June 29, 1973, modified the definition of "Lodging house" by substituting "four" in lieu of "five" or more persons, and by adding the words "or group residences licensed or regulated by agencies of the commonwealth" at the end thereof.

Cross References

Automatically closing and locking doors in certain apartment houses, see c. 143, § 3R.

Innholders' licenses, form of, see section 3 of this chapter.

Inspection of premises, see section 25 of this chapter.

Reports to registrars of voters, required of innholders or keepers of lodging houses, see c. 51, § 10A.

Law Review Commentaries

Regulation of buildings and facilities. Richard G. Huber, 6 Annual Survey of Mass.Law, Boston College, p. 124 (1959).

Library References

Innkeepers ⇐3. C.J.S. Innkeepers § 1 et seq.

C. C. 106

Amendment #3

City of Cambridge

MASSACHUSETTS

In City Council April 23, 1984

Councillor Clinton

	YEA	NAY	ABSENT	PRESENT
Mr. Daniel J. Clinton	✓			
Mr. Thomas W. Danehy	✓			
Mr. Francis H. Duehay		✓		
Ms. Saundra Graham		✓		
Mr. David E. Sullivan		✓		
Mr. Walter J. Sullivan			✓	
Mr. Alfred Vellucci		✓		
Ms. Alice K. Wolf		✓		
Mayor Russell		✓		
	2	6	1	0

Amendment failed 2-6-1-0 which would exempt all restaurants with a seating capacity less than 100-

CCM-101

Amendment #3

City of Cambridge

IN CITY COUNCIL

April 23, 1984

Clinton

TO: City Council

FROM: ~~Mayor~~ Russell

RE: Proposed Amendment to the Smoking Ordinance

Add at the end of the first paragraph of proposed subsection (e,1/2), the following sentence:

"Nor shall this subsection apply to any area with a seating capacity of fewer than seventy-five ~~(75)~~ 100 persons, which is used primarily for selling alcoholic beverages for consumption on the premises and in which any sale of food or presentative of entertainment is incidental to the sale of such beverages."

Failed 2 - 6 - 1

C. C. 106

Amendment #2

City of Cambridge

MASSACHUSETTS

In City Council April 23, 1984

Mayor Russell

	YEA	NAY	ABSENT	PRESENT
Mr. Daniel J. Clinton	✓			
Mr. Thomas W. Danehy	✓			
Mr. Francis H. Duehay	✓			
Ms. Saundra Graham	✓			
Mr. David E. Sullivan	✓			
Mr. Walter J. Sullivan			✓	
Mr. Alfred Vellucci	✓			
Ms. Alice K. Wolf	✓			
Mayor Russell	✓			
Amendment Carried	8	0	1	0

Amendment at the end of first paragraph (e 1/2) Nor shall this subsection apply to any area with a seating capacity of fewer than 75 persons, which is used primarily for selling alcoholic beverages for consumption on the premises and in which no sale of food or presentation of entertainment is incidental to the sale of such beverages

C. C. 106

#2 Amendment

City of Cambridge

MASSACHUSETTS

In City Council 4/23/ 1984

Mayor Russell

	YEA	NAY	ABSENT	PRESENT
Mr. Daniel J. Clinton	✓			
Mr. Thomas W. Danehy	✓			
Mr. Francis H. Duehay	✓			
Ms. Saundra Graham	✓			
Mr. David E. Sullivan	✓			
Mr. Walter J. Sullivan			✓	
Mr. Alfred Vellucci	✓			
Ms. Alice K. Wolf	✓			
Mayor Russell	✓			
	8	0	1	

Amendment Adopted

CCM-101

Amendment #2

City of Cambridge

IN CITY COUNCIL

April 23, 1984

TO: City Council

FROM: Mayor Russell

RE: Proposed Amendment to the Smoking Ordinance

Add at the end of the first paragraph of proposed subsection (e,1/2), the following sentence:

"Nor shall this subsection apply to any area with a seating capacity of fewer than seventy-five (75) persons, which is used primarily for selling alcoholic beverages for consumption on the premises and in which any sale of food or presentation of entertainment is incidental to the sale of such beverages."

Adopted 8-0-1

C. C. 106

#64 Amendment

City of Cambridge

MASSACHUSETTS

In City Council April 23 1984

C. Wolf

	YEA	NAY	ABSENT	PRESENT
Mr. Daniel J. Clinton			✓	
Mr. Thomas W. Danehy				✓
Mr. Francis H. Duehay	✓			
Ms. Saundra Graham	✓			
Mr. David E. Sullivan	✓		✓	
Mr. Walter J. Sullivan				
Mr. Alfred Vellucci	✓			
Ms. Alice K. Wolf	✓			
Mayor Russell	✓			
	6	0	2	1

Amendment adopted in each designated July 1, 1984 as the effective date of the Ordinance

C. C. 108

4. Amendment

City of Cambridge

MASSACHUSETTS

In City Council 4/23/ 1984

L Wolf.

	YEA	NAY	ABSENT	PRESENT
Mr. Daniel J. Clinton			✓	
Mr. Thomas W. Danehy				✓
Mr. Francis H. Duehay	✓			
Ms. Saundra Graham	✓			
Mr. David E. Sullivan	✓			
Mr. Walter J. Sullivan			✓	
Mr. Alfred Vellucci	✓			
Ms. Alice K. Wolf	✓			
Mayor Russell	✓			
	6	0	2	1

Amendment Carries

July 1, 1984

Effective date July 1, 1984

C. C. 106

#5 Amendment

6:57 pm

City of Cambridge

MASSACHUSETTS

In City Council April 23 1984

Councillor Vellucci

	YEA	NAY	ABSENT	PRESENT
Mr. Daniel J. Clinton	✓			
Mr. Thomas W. Danehy	✓			
Mr. Francis H. Duehay		✓		
Ms. Saundra Graham		✓		
Mr. David E. Sullivan		✓		
Mr. Walter J. Sullivan			✓	
Mr. Alfred Vellucci	✓			
Ms. Alice K. Wolf		✓		
Mayor Russell		✓		
	3	5	1	

Amendment Failed which would exempt Apartments, Lodging Houses and Apartments Licensed to serve food who pay a sales tax if they have installed ventilation in the cooking room or do so when the ordinance is passed

C. C. 106

657 pm

#5 Amendment

City of Cambridge

MASSACHUSETTS

In City Council April 23 1984

Councillor Vellucci

	YEA	NAY	ABSENT	PRESENT
Mr. Daniel J. Clinton	✓			
Mr. Thomas W. Danehy	✓			
Mr. Francis H. Duehay		✓		
Ms. Saundra Graham		✓		
Mr. David E. Sullivan		✓		
Mr. Walter J. Sullivan			✓	
Mr. Alfred Vellucci	✓			
Ms. Alice K. Wolf		✓		
Mayor Russell		✓		
	3	5	1	

Amendment failed which would exempt restaurants, lodging houses and restaurants licensed to serve food who pay a sales tax if they have installed ventilation in the dining room or do so when the ordinance is passed

C. C. 106

657 pm

#5 Amendment

City of Cambridge

MASSACHUSETTS

In City Council 4/23/ 1984

Councillor Vellucci

	YEA	NAY	ABSENT	PRESENT
Mr. Daniel J. Clinton	✓			
Mr. Thomas W. Danehy	✓			
Mr. Francis H. Duehay		✓		
Ms. Saundra Graham		✓		
Mr. David E. Sullivan		✓		
Mr. Walter J. Sullivan			✓	
Mr. Alfred Vellucci	✓			
Ms. Alice K. Wolf		✓		
Mayor Russell		✓		
	3	5	1	

Amendment

C. C. 106

#8

City of Cambridge

MASSACHUSETTS

In City Council 4/24 1984

C Wolf Motion to Suspend Rules to Set up Committee for Clean Air Standards

	YEA	NAY	ABSENT	PRESENT
Mr. Daniel J. Clinton	✓			
Mr. Thomas W. Danehy			✓	
Mr. Francis H. Duehay	✓			
Ms. Saundra Graham	✓			
Mr. David E. Sullivan	✓			
Mr. Walter J. Sullivan			✓	
Mr. Alfred Vellucci	✓			
Ms. Alice K. Wolf	✓			
Mayor Russell	✓			
	7	0	2	

Rules suspended - 7-0-2

Order introduced and adopted

See Order Book

C. C. 106

Roll Call #7

City of Cambridge

MASSACHUSETTS

In City Council April 23 1984

Councillor Paul Kelleher

	YEA	NAY	ABSENT	PRESENT
Mr. Daniel J. Clinton		✓		
Mr. Thomas W. Danehy		✓		
Mr. Francis H. Duehay	✓			
Ms. Saundra Graham	✓			
Mr. David E. Sullivan	✓			
Mr. Walter J. Sullivan			✓	
Mr. Alfred Vellucci		✓		
Ms. Alice K. Wolf	✓			
Mayor Russell	✓			
	5	3	1	0

Motion to Suspend Rules in order to move Reconsideration - Failed Six Votes Being Required

C. C. 106

#9

City of Cambridge

MASSACHUSETTS

In City Council April 23 1984

	YEA	NAY	ABSENT	PRESENT
Mr. Daniel J. Clinton				
Mr. Thomas W. Danehy				
Mr. Francis H. Duehay				
Ms. Saundra Graham				
Mr. David E. Sullivan				
Mr. Walter J. Sullivan				
Mr. Alfred Vellucci				
Ms. Alice K. Wolf				
Mayor Russell				

Order by C. Wolf re Clean Air Standards and appt of Committee by Cmgr adopted on a voice vote of 7 members

CAMBRIDGE CITY COUNCIL

CITY HALL, CAMBRIDGE, MASSACHUSETTS 02139

(617) 498-9094

Alice K. Wolf
City Councillor

In order that the smoking/no-smoking ordinance be maximally effective

it is ordered that

A committee be set up immediately by the City Manager to

1. consider clean air standards by which to enforce the Ordinance;
2. evaluate and present requirements for non-smoking areas;
3. determine whether it is possible to maintain high clean air standards through the use of "smoke-eaters" or other technological methods as an alternative to assigning non-smoking seating.

The Committee, appointed by the City Manager, should include a representative of inspectional services, citizens, appropriate professionals, and representatives of the various groups interested in this ordinance and should reports its findings to the City Council by June 1.

C. C. 106

10

City of Cambridge

MASSACHUSETTS

In City Council 4/23/ 1984

Vot
pay

Vellucci moved reconsideration on both ordinance and Wolf order and reconsideration failed under suspension of the Rules which were suspended on a voice vote

	YEA	NAY	ABSENT	PRESENT
Mr. Daniel J. Clinton				
Mr. Thomas W. Danehy				
Mr. Francis H. Duehay				
Ms. Saundra Graham				
Mr. David E. Sullivan				
Mr. Walter J. Sullivan				
Mr. Alfred Vellucci				
Ms. Alice K. Wolf				
Mayor Russell				

This motion effectively closed out any parliamentary motion for reconsideration at the next regular meeting of City Council

CCM-101

City of Cambridge

IN CITY COUNCIL

April 23, 1984

TO: City Council

FROM: Mayor Russell

RE: Proposed Amendment to the Smoking Ordinance

Add at the end of the first paragraph of proposed subsection (e,1/2), the following sentence:

"Nor shall this subsection apply to any area with a seating capacity of fewer than seventy-five (75) persons, which is used primarily for selling alcoholic beverages for consumption on the premises and in which any sale of food or presentative of entertainment is incidental to the sale of such beverages."

PRESENTATION -

RECEIVED BY
OFFICE OF CITY CLERK
APR 17 11 36 AM '84
CAMBRIDGE, MASS.

April 9, 1984

To: CAMBRIDGE CITY COUNCIL

From: John Alberts, Owner
A & S Cafe

Re: Proposed Ordinance Regulating Smoking in Restaurants

The purpose of this memorandum is to provide the members of the Cambridge City Council with a framework for a voluntary program to allow the restaurant community in the city to respond to the council's concern for facilities to accommodate customers' preferences in the area of smoking.

BACKGROUND

The City is once again considering mandatory regulations governing smoking and nonsmoking sections. This is the third time since 1980. In each of the previous attempts at regulation, the restaurant community has suggested that it is not adverse to the idea, and would respond to it on a voluntary basis.

The fact is, that all of the members of the Massachusetts Restaurant Association, all of those who presented testimony and many members of the Cambridge Liquor License Association did provide for this area of customer preference. The problem is that those who have responded do not encompass the vast majority of the restaurants in the City of Cambridge. The resulting impression has been that the restaurant community has been remiss in its responsibility to provide this service on a voluntary basis.

However, neither the City Council, the Board of Health or the restaurant community took an active role in fostering a cooperative approach to the problem. If any of those groups had taken some general positive action, then I do not think that we would be back before the Council in 1984.

PROPOSED RESPONSE

As an alternative to the proposed ordinance, let me suggest the following plan of action:

City Council Action

1. TABLE currently proposed ordinance;

2. ADOPT suggested alternative "resolution";

3. REVIEW implemented voluntary programs' progress at City Council meetings on May 7, July 2, October 1, 1984 and January 7, 1985.

4. ENACT tabled ordinance at any point when the Council is not satisfied with the progress of the voluntary programs.

Restaurant Community Action

1. Investigation Phase

A. Determine an accurate list of the restaurants of the City of Cambridge (with the help of the Department of Inspection Services).

COMPLETION DATE: 4/16/84

B. Contact each restaurant by letter to determine current program (provide return envelope).

COMPLETION DATE: 4/23/84

C. Follow-up with each non-responding restaurant by phone.

COMPLETION DATE: 4/30/84

D. Determine the types of air purification and circulation systems avialable for retrofit.

COMPLETION DATE: 4/30/84

E. Determine the types of voluntary approaches in use elsewhere.

COMPLETION DATE: 4/30/84

F. Report findings to the City Council.

REPORT DATE: 5/7/84

2. Implementation Phase

A. Provide each restaurant with a copy of the report to the City Council.

COMPLETION DATE 5/14/84

B. Provide each restaurant in the City (at a minimal - cost only - charge) with the following materials:
   1. Door decal.
   2. Entry area poster.
   3. Initial supply of table tents.

COMPLETION DATE: 6/11/84

C. Utilize available media to inform the public of the availability of this area of customer service.

COMPLETION DATE: 6/18/84

D. Contact a representative sample of restaurants in the city to determine restaurant and customer response.

COMPLETION DATE: 6/25/84

E. Report to the City Council.

REPORT DATE: 7/2/84

3. Follow-up Phase

A. Communicate with each restaurant to survey program implementation, utilization and future action;

COMPLETION DATE: 9/23/84

B. Report to the City Council

REPORT DATES: October 1, 1984 and January 7, 1985.

C. Continue to make decals and table tents available to the restaurant community through a third party vendor at a reduced price.

COMPLETION DATE: On-going

D. Survey restaurant community on a semi-annual basis during july and December of 1985 and 1986.

E. Report findings of surveys to the City Council.

Conclusion

It is my opinion that this program can be accomplished with the cooperation of the Massachusetts Restaurant Association, the Greater Boston Hotel and Motor Inn Association, the Cambridge Liquor License Association and the various agencies of the City of Cambridge. It would be a clear example of the ability of

government and the private sector to work together. Further, it would eliminate the need for legislative action, legal action and the fear of legal action.

I hope that you can agree to allow the restaurants to implement the proposed action, before saddling us with additional, unnecessary regulations.

Comm. from Paul E. Healy, City Clerk, transmitting a comm. from John Alberts, owner, A & S Cafe, Re: proposed amendment to the General Ordinances regarding smoking in restaurants.

In City Council,

April 23, 1984

4/23/84

- Placed on

File.

RECEIVED BY
OFFICE OF CITY CLERK
APR 17 11 35 AM '84
CAMBRIDGE, MASS.

April 9, 1984

To: CAMBRIDGE CITY COUNCIL

From: John Alberts, Owner
A & S Cafe

Re: Proposed Ordinance Regulating Smoking in Restaurants

The purpose of this memorandum is to provide the members of the Cambridge City Council with a framework for a voluntary program to allow the restaurant community in the city to respond to the council's concern for facilities to accommodate customers' preferences in the area of smoking.

BACKGROUND

The City is once again considering mandatory regulations governing smoking and nonsmoking sections. This is the third time since 1980. In each of the previous attempts at regulation, the restaurant community has suggested that it is not adverse to the idea, and would respond to it on a voluntary basis.

The fact is, that all of the members of the Massachusetts Restaurant Association, all of those who presented testimony and many members of the Cambridge Liquor License Association did provide for this area of customer preference. The problem is that those who have responded do not encompass the vast majority of the restaurants in the City of Cambridge. The resulting impression has been that the restaurant community has been remiss in its responsibility to provide this service on a voluntary basis.

However, neither the City Council, the Board of Health or the restaurant community took an active role in fostering a cooperative approach to the problem. If any of those groups had taken some general positive action, then I do not think that we would be back before the Council in 1984.

PROPOSED RESPONSE

As an alternative to the proposed ordinance, let me suggest the following plan of action:

City Council Action

1. TABLE currently proposed ordinance;
2. ADOPT suggested alternative "resolution";
3. REVIEW implemented voluntary programs' progress at City Council meetings on May 7, July 2, October 1, 1984 and January 7, 1985.

4. ENACT tabled ordinance at any point when the Council is not satisfied with the progress of the voluntary programs.

Restaurant Community Action

1. Investigation Phase

A. Determine an accurate list of the restaurants of the City of Cambridge (with the help of the Department of Inspection Services).

COMPLETION DATE: 4/16/84

B. Contact each restaurant by letter to determine current program (provide return envelope).

COMPLETION DATE: 4/23/84

C. Follow-up with each non-responding restaurant by phone.

COMPLETION DATE: 4/30/84

D. Determine the types of air purification and circulation systems avialable for retrofit.

COMPLETION DATE: 4/30/84

E. Determine the types of voluntary approaches in use elsewhere.

COMPLETION DATE: 4/30/84

F. Report findings to the City Council.

REPORT DATE: 5/7/84

2. Implementation Phase

A. Provide each restaurant with a copy of the report to the City Council.

COMPLETION DATE 5/14/84

B. Provide each restaurant in the City (at a minimal - cost only - charge) with the following materials:
   1. Door decal.
   2. Entry area poster.
   3. Initial supply of table tents.

COMPLETION DATE: 6/11/84

C. Utilize available media to inform the public of the availability of this area of customer service.

COMPLETION DATE: 6/18/84

D. Contact a representative sample of restaurants in the city to determine restaurant and customer response.

COMPLETION DATE: 6/25/84

E. Report to the City Council.

REPORT DATE: 7/2/84

3. Follow-up Phase

A. Communicate with each restaurant to survey program implementation, utilization and future action;

COMPLETION DATE: 9/23/84

B. Report to the City Council

REPORT DATES: October 1, 1984 and January 7, 1985.

C. Continue to make decals and table tents available to the restaurant community through a third party vendor at a reduced price.

COMPLETION DATE: On-going

D. Survey restaurant community on a semi-annual basis during july and December of 1985 and 1986.

E. Report findings of surveys to the City Council.

Conclusion

It is my opinion that this program can be accomplished with the cooperation of the Massachusetts Restaurant Association, the Greater Boston Hotel and Motor Inn Association, the Cambridge Liquor License Association and the various agencies of the City of Cambridge. It would be a clear example of the ability of

government and the private sector to work together. Further, it would eliminate the need for legislative action, legal action and the fear of legal action.

I hope that you can agree to allow the restaurants to implement the proposed action, before saddling us with additional, unnecessary regulations.

RECEIVED BY
OFFICE OF CITY CLERK
APR 17 11 35 AM '84
CAMBRIDGE, MASS.

April 9, 1984

To: CAMBRIDGE CITY COUNCIL

From: John Alberts, Owner
A & S Cafe

Re: Proposed Ordinance Regulating Smoking in Restaurants

The purpose of this memorandum is to provide the members of the Cambridge City Council with a framework for a voluntary program to allow the restaurant community in the city to respond to the council's concern for facilities to accommodate customers' preferences in the area of smoking.

BACKGROUND

The City is once again considering mandatory regulations governing smoking and nonsmoking sections. This is the third time since 1980. In each of the previous attempts at regulation, the restaurant community has suggested that it is not adverse to the idea, and would respond to it on a voluntary basis.

The fact is, that all of the members of the Massachusetts Restaurant Association, all of those who presented testimony and many members of the Cambridge Liquor License Association did provide for this area of customer preference. The problem is that those who have responded do not encompass the vast majority of the restaurants in the City of Cambridge. The resulting impression has been that the restaurant community has been remiss in its responsibility to provide this service on a voluntary basis.

However, neither the City Council, the Board of Health or the restaurant community took an active role in fostering a cooperative approach to the problem. If any of those groups had taken some general positive action, then I do not think that we would be back before the Council in 1984.

PROPOSED RESPONSE

As an alternative to the proposed ordinance, let me suggest the following plan of action:

City Council Action

1. TABLE currently proposed ordinance;
2. ADOPT suggested alternative "resolution";
3. REVIEW implemented voluntary programs' progress at City Council meetings on May 7, July 2, October 1, 1984 and January 7, 1985.

4. ENACT tabled ordinance at any point when the Council is not satisfied with the progress of the voluntary programs.

Restaurant Community Action

1. Investigation Phase

A. Determine an accurate list of the restaurants of the City of Cambridge (with the help of the Department of Inspection Services).

COMPLETION DATE: 4/16/84

B. Contact each restaurant by letter to determine current program (provide return envelope).

COMPLETION DATE: 4/23/84

C. Follow-up with each non-responding restaurant by phone.

COMPLETION DATE: 4/30/84

D. Determine the types of air purification and circulation systems avialable for retrofit.

COMPLETION DATE: 4/30/84

E. Determine the types of voluntary approaches in use elsewhere.

COMPLETION DATE: 4/30/84

F. Report findings to the City Council.

REPORT DATE: 5/7/84

2. Implementation Phase

A. Provide each restaurant with a copy of the report to the City Council.

COMPLETION DATE 5/14/84

B. Provide each restaurant in the City (at a minimal - cost only - charge) with the following materials:

1. Door decal.
2. Entry area poster.
3. Initial supply of table tents.

COMPLETION DATE: 6/11/84

C. Utilize available media to inform the public of the availability of this area of customer service.

COMPLETION DATE: 6/18/84

D. Contact a representative sample of restaurants in the city to determine restaurant and customer response.

COMPLETION DATE: 6/25/84

E. Report to the City Council.

REPORT DATE: 7/2/84

3. Follow-up Phase

A. Communicate with each restaurant to survey program implementation, utilization and future action;

COMPLETION DATE: 9/23/84

B. Report to the City Council

REPORT DATES: October 1, 1984 and January 7, 1985.

C. Continue to make decals and table tents available to the restaurant community through a third party vendor at a reduced price.

COMPLETION DATE: On-going

D. Survey restaurant community on a semi-annual basis during july and December of 1985 and 1986.

E. Report findings of surveys to the City Council.

Conclusion

It is my opinion that this program can be accomplished with the cooperation of the Massachusetts Restaurant Association, the Greater Boston Hotel and Motor Inn Association, the Cambridge Liquor License Association and the various agencies of the City of Cambridge. It would be a clear example of the ability of

government and the private sector to work together. Further, it would eliminate the need for legislative action, legal action and the fear of legal action.

I hope that you can agree to allow the restaurants to implement the proposed action, before saddling us with additional, unnecessary regulations.

FIRST PUBLICATION NO. 2227

City of Cambridge

In the Year One Thousand, Nine Hundred Eighty-Four

AN ORDINANCE

In amendment to an ordinance formerly entitled "The General Ordinances of the City of Cambridge" as revised in 1972 and now designated as "The Code of the City of Cambridge".

Be it ordained by the City Council of the City of Cambridge as follows:

That Chapter Thirteen entitled "Offenses," section 13-4 entitled "Smoking Prohibited," as appearing in Ordinance No. 849 of September 15, 1975, is hereby amended by inserting after subsection (e) the following subsection:

(e 1/2) This subsection shall not apply to any restaurant with a seating capacity of fewer then twenty-five (25) persons. (1) (1) Russell amend.

No person shall smoke in any restaurant except in specifically designated smoking areas. This prohibition does not apply in cases in which an entire room or hall is used for a private social function and not by the proprietor or person in charge of the restaurant.

Smoking areas may be designated by the proprietor or other person in charge of a restaurant, except in places in which smoking is prohibited by the fire marshall or by other law or regulation. Smoking areas designated so shall comprise no more than seventy-five (75) percent of the seating capacity of the restaurant. Where smoking areas are designated, existing physical barriers and ventilation systems shall be used to minimize the toxic effect of smoke on persons in adjacent no-smoking areas. In the case of restaurants consisting of a single room, the provisions of this subsection shall be considered met if one side of the room is reserved and posted as a no-smoking area, provided that the no-smoking area comprises no less than twenty-five (25) percent of the seating capacity of the restaurant.

The proprietor or other person in charge of a restaurant shall make reasonable efforts to prevent smoking in the no-smoking areas of the restaurant by:

(1) posting appropriate signs;
(2) arranging seating to provide a smoke-free area;
(3) asking smokers to refrain from smoking upon request of a client, patron or employee suffering discomfort from the smoke; or
(4) any other means which may be appropriate.

In addition to the remedies provided by subsections (i) and (j), the Inspectional Services Department or any person aggrieved by the willful failure of the proprietor or other person in charge of a restaurant to comply with any provision of this subsection may apply for injunctive relief to enforce the provisions of this subsection in any court of competent jurisdiction.

Nothing in this subsection shall make lawful smoking in any area in which smoking is or may hereafter be prohibited by law. (2)

(2) [illegible] 1, 1984 July 1, 1984 effective

Passed to a second reading at the City Council meeting held on April 9, 1984 and on or after April 23, 1984 the question comes on passing to be ordained.

ATTEST:- Paul E. Healy, City Clerk.

FIRST PUBLICATION NO. 2227

City of Cambridge

In the Year One Thousand, Nine Hundred Eighty-Four

AN ORDINANCE

In amendment to an ordinance formerly entitled "The General Ordinances of the City of Cambridge" as revised in 1972 and now designated as "The Code of the City of Cambridge".

Be it ordained by the City Council of the City of Cambridge as follows:

That Chapter Thirteen entitled "Offenses," section 13-4 entitled "Smoking Prohibited," as appearing in Ordinance No. 849 of September 15, 1975, is hereby amended by inserting after subsection (e) the following subsection:

(e 1/2) This subsection shall not apply to any restaurant with a seating capacity of fewer then twenty-five (25) persons.

No person shall smoke in any restaurant except in specifically designated smoking areas. This prohibition does not apply in cases in which an entire room or hall is used for a private social function and not by the proprietor or person in charge of the restaurant.

Smoking areas may be designated by the proprietor or other person in charge of a restaurant, except in places in which smoking is prohibited by the fire marshall or by other law or regulation. Smoking areas designated so shall comprise no more than seventy-five (75) percent of the seating capacity of the restaurant. Where smoking areas are designated, existing physical barriers and ventilation systems shall be used to minimize the toxic effect of smoke on persons in adjacent no-smoking areas. In the case of restaurants consisting of a single room, the provisions of this subsection shall be considered met if one side of the room is reserved and posted as a no-smoking area, provided that the no-smoking area comprises no less than twenty-five (25) percent of the seating capacity of the restaurant.

The proprietor or other person in charge of a restaurant shall make reasonable efforts to prevent smoking in the no-smoking areas of the restaurant by:

(1) posting appropriate signs;
(2) arranging seating to provide a smoke-free area;
(3) asking smokers to refrain from smoking upon request of a client, patron or employee suffering discomfort from the smoke; or
(4) any other means which may be appropriate.

In addition to the remedies provided by subsections (i) and (j), the Inspectional Services Department or any person aggrieved by the willful failure of the proprietor or other person in charge of a restaurant to comply with any provision of this subsection may apply for injunctive relief to enforce the provisions of this subsection in any court of competent jurisdiction.

Nothing in this subsection shall make lawful smoking in any area in which smoking is or may hereafter be prohibited by law.

Passed to a second reading at the City Council meeting held on April 9, 1984 and on or after April 23, 1984 the question comes on passing to be ordained.

ATTEST:- Paul E. Healy, City Clerk.

City of Cambridge

In the Year One Thousand, Nine Hundred Eighty-Four

AN ORDINANCE

In amendment to an ordinance formerly entitled "The General Ordinances of the City of Cambridge" as revised in 1972 and now designated as "The Code of the City of Cambridge".

Be it ordained by the City Council of the City of Cambridge as follows:

That Chapter Thirteen entitled "Offenses," section 13-4 entitled "Smoking Prohibited," as appearing in Ordinance No. 849 of September 15, 1975, is hereby amended by inserting after subsection (e) the following subsection:

(e 1/2) This subsection shall not apply to any restaurant with a seating capacity of fewer then twenty-five (25) persons.

No person shall smoke in any restaurant except in specifically designated smoking areas. This prohibition does not apply in cases in which an entire room or hall is used for a private social function and not by the proprietor or person in charge of the restaurant.

Smoking areas may be designated by the proprietor or other person in charge of a restaurant, except in places in which smoking is prohibited by the fire marshall or by other law or regulation. Smoking areas designated so shall comprise no more than seventy-five (75) percent of the seating capacity of the restaurant. Where smoking areas are designated, existing physical barriers and ventilation systems shall be used to minimize the toxic effect of smoke on persons in adjacent no-smoking areas. In the case of restaurants consisting of a single room, the provisions of this subsection shall be considered met if one side of the room is reserved and posted as a no-smoking area, provided that the no-smoking area comprises no less than twenty-five (25) percent of the seating capacity of the restaurant.

The proprietor or other person in charge of a restaurant shall make reasonable efforts to prevent smoking in the no-smoking areas of the restaurant by:

(1) posting appropriate signs;
(2) arranging seating to provide a smoke-free area;
(3) asking smokers to refrain from smoking upon request of a client, patron or employee suffering discomfort from the smoke; or
(4) any other means which may be appropriate.

In addition to the remedies provided by subsections (i) and (j), the Inspectional Services Department or any person aggrieved by the willful failure of the proprietor or other person in charge of a restaurant to comply with any provision of this subsection may apply for injunctive relief to enforce the provisions of this subsection in any court of competent jurisdiction.

Nothing in this subsection shall make lawful smoking in any area in which smoking is or may hereafter be prohibited by law.

Passed to a second reading at the City Council meeting held on April 9, 1984 and on or after April 23, 1984 the question comes on passing to be ordained.

ATTEST:- Paul E. Healy, City Clerk.

RECEIVED BY
OFFICE OF CITY CLERK
APR 17 11 35 AM '84
CAMBRIDGE, MASS.

April 9, 1984

To: CAMBRIDGE CITY COUNCIL

From: John Alberts, Owner
A & S Cafe

Re: Proposed Ordinance Regulating Smoking in Restaurants

The purpose of this memorandum is to provide the members of the Cambridge City Council with a framework for a voluntary program to allow the restaurant community in the city to respond to the council's concern for facilities to accommodate customers' preferences in the area of smoking.

BACKGROUND

The City is once again considering mandatory regulations governing smoking and nonsmoking sections. This is the third time since 1980. In each of the previous attempts at regulation, the restaurant community has suggested that it is not adverse to the idea, and would respond to it on a voluntary basis.

The fact is, that all of the members of the Massachusetts Restaurant Association, all of those who presented testimony and many members of the Cambridge Liquor License Association did provide for this area of customer preference. The problem is that those who have responded do not encompass the vast majority of the restaurants in the City of Cambridge. The resulting impression has been that the restaurant community has been remiss in its responsibility to provide this service on a voluntary basis.

However, neither the City Council, the Board of Health or the restaurant community took an active role in fostering a cooperative approach to the problem. If any of those groups had taken some general positive action, then I do not think that we would be back before the Council in 1984.

PROPOSED RESPONSE

As an alternative to the proposed ordinance, let me suggest the following plan of action:

City Council Action

1. TABLE currently proposed ordinance;
2. ADOPT suggested alternative "resolution";
3. REVIEW implemented voluntary programs' progress at City Council meetings on May 7, July 2, October 1, 1984 and January 7, 1985.

4. ENACT tabled ordinance at any point when the Council is not satisfied with the progress of the voluntary programs.

Restaurant Community Action

1. Investigation Phase

A. Determine an accurate list of the restaurants of the City of Cambridge (with the help of the Department of Inspection Services).

COMPLETION DATE: 4/16/84

B. Contact each restaurant by letter to determine current program (provide return envelope).

COMPLETION DATE: 4/23/84

C. Follow-up with each non-responding restaurant by phone.

COMPLETION DATE: 4/30/84

D. Determine the types of air purification and circulation systems avialable for retrofit.

COMPLETION DATE: 4/30/84

E. Determine the types of voluntary approaches in use elsewhere.

COMPLETION DATE: 4/30/84

F. Report findings to the City Council.

REPORT DATE: 5/7/84

2. Implementation Phase

A. Provide each restaurant with a copy of the report to the City Council.

COMPLETION DATE 5/14/84

B. Provide each restaurant in the City (at a minimal - cost only - charge) with the following materials:
   1. Door decal.
   2. Entry area poster.
   3. Initial supply of table tents.

COMPLETION DATE: 6/11/84

C. Utilize available media to inform the public of the availability of this area of customer service.

COMPLETION DATE: 6/18/84

D. Contact a representative sample of restaurants in the city to determine restaurant and customer response.

COMPLETION DATE: 6/25/84

E. Report to the City Council.

REPORT DATE: 7/2/84

3. Follow-up Phase

A. Communicate with each restaurant to survey program implementation, utilization and future action;

COMPLETION DATE: 9/23/84

B. Report to the City Council

REPORT DATES: October 1, 1984 and January 7, 1985.

C. Continue to make decals and table tents available to the restaurant community through a third party vendor at a reduced price.

COMPLETION DATE: On-going

D. Survey restaurant community on a semi-annual basis during july and December of 1985 and 1986.

E. Report findings of surveys to the City Council.

Conclusion

It is my opinion that this program can be accomplished with the cooperation of the Massachusetts Restaurant Association, the Greater Boston Hotel and Motor Inn Association, the Cambridge Liquor License Association and the various agencies of the City of Cambridge. It would be a clear example of the ability of

government and the private sector to work together. Further, it would eliminate the need for legislative action, legal action and the fear of legal action.

I hope that you can agree to allow the restaurants to implement the proposed action, before saddling us with additional, unnecessary regulations.

RECEIVED BY
OFFICE OF CITY CLERK
APR 17 11 35 AM '84
CAMBRIDGE, MASS.

April 9, 1984

To: CAMBRIDGE CITY COUNCIL

From: John Alberts, Owner
A & S Cafe

Re: Proposed Ordinance Regulating Smoking in Restaurants

The purpose of this memorandum is to provide the members of the Cambridge City Council with a framework for a voluntary program to allow the restaurant community in the city to respond to the council's concern for facilities to accommodate customers' preferences in the area of smoking.

BACKGROUND

The City is once again considering mandatory regulations governing smoking and nonsmoking sections. This is the third time since 1980. In each of the previous attempts at regulation, the restaurant community has suggested that it is not adverse to the idea, and would respond to it on a voluntary basis.

The fact is, that all of the members of the Massachusetts Restaurant Association, all of those who presented testimony and many members of the Cambridge Liquor License Association did provide for this area of customer preference. The problem is that those who have responded do not encompass the vast majority of the restaurants in the City of Cambridge. The resulting impression has been that the restaurant community has been remiss in its responsibility to provide this service on a voluntary basis.

However, neither the City Council, the Board of Health or the restaurant community took an active role in fostering a cooperative approach to the problem. If any of those groups had taken some general positive action, then I do not think that we would be back before the Council in 1984.

PROPOSED RESPONSE

As an alternative to the proposed ordinance, let me suggest the following plan of action:

City Council Action

1. TABLE currently proposed ordinance;
2. ADOPT suggested alternative "resolution";
3. REVIEW implemented voluntary programs' progress at City Council meetings on May 7, July 2, October 1, 1984 and January 7, 1985.

4. ENACT tabled ordinance at any point when the Council is not satisfied with the progress of the voluntary programs.

Restaurant Community Action

1. Investigation Phase

A. Determine an accurate list of the restaurants of the City of Cambridge (with the help of the Department of Inspection Services).

COMPLETION DATE: 4/16/84

B. Contact each restaurant by letter to determine current program (provide return envelope).

COMPLETION DATE: 4/23/84

C. Follow-up with each non-responding restaurant by phone.

COMPLETION DATE: 4/30/84

D. Determine the types of air purification and circulation systems avialable for retrofit.

COMPLETION DATE: 4/30/84

E. Determine the types of voluntary approaches in use elsewhere.

COMPLETION DATE: 4/30/84

F. Report findings to the City Council.

REPORT DATE: 5/7/84

2. Implementation Phase

A. Provide each restaurant with a copy of the report to the City Council.

COMPLETION DATE 5/14/84

B. Provide each restaurant in the City (at a minimal - cost only - charge) with the following materials:
   1. Door decal.
   2. Entry area poster.
   3. Initial supply of table tents.

COMPLETION DATE: 6/11/84

C. Utilize available media to inform the public of the availability of this area of customer service.

COMPLETION DATE: 6/18/84

D. Contact a representative sample of restaurants in the city to determine restaurant and customer response.

COMPLETION DATE: 6/25/84

E. Report to the City Council.

REPORT DATE: 7/2/84

3. Follow-up Phase

A. Communicate with each restaurant to survey program implementation, utilization and future action;

COMPLETION DATE: 9/23/84

B. Report to the City Council

REPORT DATES: October 1, 1984 and January 7, 1985.

C. Continue to make decals and table tents available to the restaurant community through a third party vendor at a reduced price.

COMPLETION DATE: On-going

D. Survey restaurant community on a semi-annual basis during july and December of 1985 and 1986.

E. Report findings of surveys to the City Council.

Conclusion

It is my opinion that this program can be accomplished with the cooperation of the Massachusetts Restaurant Association, the Greater Boston Hotel and Motor Inn Association, the Cambridge Liquor License Association and the various agencies of the City of Cambridge. It would be a clear example of the ability of

government and the private sector to work together. Further, it would eliminate the need for legislative action, legal action and the fear of legal action.

I hope that you can agree to allow the restaurants to implement the proposed action, before saddling us with additional, unnecessary regulations.

RECEIVED BY
OFFICE OF CITY CLERK
APR 17 11 35 AM '84
CAMBRIDGE, MASS.

April 9, 1984

To: CAMBRIDGE CITY COUNCIL

From: John Alberts, Owner
A & S Cafe

Re: Proposed Ordinance Regulating Smoking in Restaurants

The purpose of this memorandum is to provide the members of the Cambridge City Council with a framework for a voluntary program to allow the restaurant community in the city to respond to the council's concern for facilities to accommodate customers' preferences in the area of smoking.

BACKGROUND

The City is once again considering mandatory regulations governing smoking and nonsmoking sections. This is the third time since 1980. In each of the previous attempts at regulation, the restaurant community has suggested that it is not adverse to the idea, and would respond to it on a voluntary basis.

The fact is, that all of the members of the Massachusetts Restaurant Association, all of those who presented testimony and many members of the Cambridge Liquor License Association did provide for this area of customer preference. The problem is that those who have responded do not encompass the vast majority of the restaurants in the City of Cambridge. The resulting impression has been that the restaurant community has been remiss in its responsibility to provide this service on a voluntary basis.

However, neither the City Council, the Board of Health or the restaurant community took an active role in fostering a cooperative approach to the problem. If any of those groups had taken some general positive action, then I do not think that we would be back before the Council in 1984.

PROPOSED RESPONSE

As an alternative to the proposed ordinance, let me suggest the following plan of action:

City Council Action

1. TABLE currently proposed ordinance;
2. ADOPT suggested alternative "resolution";
3. REVIEW implemented voluntary programs' progress at City Council meetings on May 7, July 2, October 1, 1984 and January 7, 1985.

4. ENACT tabled ordinance at any point when the Council is not satisfied with the progress of the voluntary programs.

Restaurant Community Action

1. Investigation Phase

A. Determine an accurate list of the restaurants of the City of Cambridge (with the help of the Department of Inspection Services).

COMPLETION DATE: 4/16/84

B. Contact each restaurant by letter to determine current program (provide return envelope).

COMPLETION DATE: 4/23/84

C. Follow-up with each non-responding restaurant by phone.

COMPLETION DATE: 4/30/84

D. Determine the types of air purification and circulation systems avialable for retrofit.

COMPLETION DATE: 4/30/84

E. Determine the types of voluntary approaches in use elsewhere.

COMPLETION DATE: 4/30/84

F. Report findings to the City Council.

REPORT DATE: 5/7/84

2. Implementation Phase

A. Provide each restaurant with a copy of the report to the City Council.

COMPLETION DATE 5/14/84

B. Provide each restaurant in the City (at a minimal - cost only - charge) with the following materials:
   1. Door decal.
   2. Entry area poster.
   3. Initial supply of table tents.

COMPLETION DATE: 6/11/84

C. Utilize available media to inform the public of the availability of this area of customer service.

COMPLETION DATE: 6/18/84

D. Contact a representative sample of restaurants in the city to determine restaurant and customer response.

COMPLETION DATE: 6/25/84

E. Report to the City Council.

REPORT DATE: 7/2/84

3. Follow-up Phase

A. Communicate with each restaurant to survey program implementation, utilization and future action;

COMPLETION DATE: 9/23/84

B. Report to the City Council

REPORT DATES: October 1, 1984 and January 7, 1985.

C. Continue to make decals and table tents available to the restaurant community through a third party vendor at a reduced price.

COMPLETION DATE: On-going

D. Survey restaurant community on a semi-annual basis during july and December of 1985 and 1986.

E. Report findings of surveys to the City Council.

Conclusion

It is my opinion that this program can be accomplished with the cooperation of the Massachusetts Restaurant Association, the Greater Boston Hotel and Motor Inn Association, the Cambridge Liquor License Association and the various agencies of the City of Cambridge. It would be a clear example of the ability of

government and the private sector to work together. Further, it would eliminate the need for legislative action, legal action and the fear of legal action.

I hope that you can agree to allow the restaurants to implement the proposed action, before saddling us with additional, unnecessary regulations.

RECEIVED BY
OFFICE OF CITY CLERK
APR 17 11 35 AM '84
CAMBRIDGE, MASS.

April 9, 1984

To: CAMBRIDGE CITY COUNCIL

From: John Alberts, Owner
A & S Cafe

Re: Proposed Ordinance Regulating Smoking in Restaurants

The purpose of this memorandum is to provide the members of the Cambridge City Council with a framework for a voluntary program to allow the restaurant community in the city to respond to the council's concern for facilities to accommodate customers' preferences in the area of smoking.

BACKGROUND

The City is once again considering mandatory regulations governing smoking and nonsmoking sections. This is the third time since 1980. In each of the previous attempts at regulation, the restaurant community has suggested that it is not adverse to the idea, and would respond to it on a voluntary basis.

The fact is, that all of the members of the Massachusetts Restaurant Association, all of those who presented testimony and many members of the Cambridge Liquor License Association did provide for this area of customer preference. The problem is that those who have responded do not encompass the vast majority of the restaurants in the City of Cambridge. The resulting impression has been that the restaurant community has been remiss in its responsibility to provide this service on a voluntary basis.

However, neither the City Council, the Board of Health or the restaurant community took an active role in fostering a cooperative approach to the problem. If any of those groups had taken some general positive action, then I do not think that we would be back before the Council in 1984.

PROPOSED RESPONSE

As an alternative to the proposed ordinance, let me suggest the following plan of action:

City Council Action

1. TABLE currently proposed ordinance;
2. ADOPT suggested alternative "resolution";
3. REVIEW implemented voluntary programs' progress at City Council meetings on May 7, July 2, October 1, 1984 and January 7, 1985.

4. ENACT tabled ordinance at any point when the Council is not satisfied with the progress of the voluntary programs.

Restaurant Community Action

1. Investigation Phase

A. Determine an accurate list of the restaurants of the City of Cambridge (with the help of the Department of Inspection Services).

COMPLETION DATE: 4/16/84

B. Contact each restaurant by letter to determine current program (provide return envelope).

COMPLETION DATE: 4/23/84

C. Follow-up with each non-responding restaurant by phone.

COMPLETION DATE: 4/30/84

D. Determine the types of air purification and circulation systems avialable for retrofit.

COMPLETION DATE: 4/30/84

E. Determine the types of voluntary approaches in use elsewhere.

COMPLETION DATE: 4/30/84

F. Report findings to the City Council.

REPORT DATE: 5/7/84

2. Implementation Phase

A. Provide each restaurant with a copy of the report to the City Council.

COMPLETION DATE 5/14/84

B. Provide each restaurant in the City (at a minimal - cost only - charge) with the following materials:
   1. Door decal.
   2. Entry area poster.
   3. Initial supply of table tents.

COMPLETION DATE: 6/11/84

C. Utilize available media to inform the public of the availability of this area of customer service.

COMPLETION DATE: 6/18/84

D. Contact a representative sample of restaurants in the city to determine restaurant and customer response.

COMPLETION DATE: 6/25/84

E. Report to the City Council.

REPORT DATE: 7/2/84

3. Follow-up Phase

A. Communicate with each restaurant to survey program implementation, utilization and future action;

COMPLETION DATE: 9/23/84

B. Report to the City Council

REPORT DATES: October 1, 1984 and January 7, 1985.

C. Continue to make decals and table tents available to the restaurant community through a third party vendor at a reduced price.

COMPLETION DATE: On-going

D. Survey restaurant community on a semi-annual basis during july and December of 1985 and 1986.

E. Report findings of surveys to the City Council.

Conclusion

It is my opinion that this program can be accomplished with the cooperation of the Massachusetts Restaurant Association, the Greater Boston Hotel and Motor Inn Association, the Cambridge Liquor License Association and the various agencies of the City of Cambridge. It would be a clear example of the ability of

government and the private sector to work together. Further, it would eliminate the need for legislative action, legal action and the fear of legal action.

I hope that you can agree to allow the restaurants to implement the proposed action, before saddling us with additional, unnecessary regulations.

RECEIVED BY
OFFICE OF CITY CLERK
APR 17 11 35 AM '84
CAMBRIDGE, MASS.

April 9, 1984

To: CAMBRIDGE CITY COUNCIL

From: John Alberts, Owner
A & S Cafe

Re: Proposed Ordinance Regulating Smoking in Restaurants

The purpose of this memorandum is to provide the members of the Cambridge City Council with a framework for a voluntary program to allow the restaurant community in the city to respond to the council's concern for facilities to accommodate customers' preferences in the area of smoking.

BACKGROUND

The City is once again considering mandatory regulations governing smoking and nonsmoking sections. This is the third time since 1980. In each of the previous attempts at regulation, the restaurant community has suggested that it is not adverse to the idea, and would respond to it on a voluntary basis.

The fact is, that all of the members of the Massachusetts Restaurant Association, all of those who presented testimony and many members of the Cambridge Liquor License Association did provide for this area of customer preference. The problem is that those who have responded do not encompass the vast majority of the restaurants in the City of Cambridge. The resulting impression has been that the restaurant community has been remiss in its responsibility to provide this service on a voluntary basis.

However, neither the City Council, the Board of Health or the restaurant community took an active role in fostering a cooperative approach to the problem. If any of those groups had taken some general positive action, then I do not think that we would be back before the Council in 1984.

PROPOSED RESPONSE

As an alternative to the proposed ordinance, let me suggest the following plan of action:

City Council Action

1. TABLE currently proposed ordinance;
2. ADOPT suggested alternative "resolution";
3. REVIEW implemented voluntary programs' progress at City Council meetings on May 7, July 2, October 1, 1984 and January 7, 1985.

4. ENACT tabled ordinance at any point when the Council is not satisfied with the progress of the voluntary programs.

Restaurant Community Action

1. Investigation Phase

A. Determine an accurate list of the restaurants of the City of Cambridge (with the help of the Department of Inspection Services).

COMPLETION DATE: 4/16/84

B. Contact each restaurant by letter to determine current program (provide return envelope).

COMPLETION DATE: 4/23/84

C. Follow-up with each non-responding restaurant by phone.

COMPLETION DATE: 4/30/84

D. Determine the types of air purification and circulation systems avialable for retrofit.

COMPLETION DATE: 4/30/84

E. Determine the types of voluntary approaches in use elsewhere.

COMPLETION DATE: 4/30/84

F. Report findings to the City Council.

REPORT DATE: 5/7/84

2. Implementation Phase

A. Provide each restaurant with a copy of the report to the City Council.

COMPLETION DATE 5/14/84

B. Provide each restaurant in the City (at a minimal - cost only - charge) with the following materials:
   1. Door decal.
   2. Entry area poster.
   3. Initial supply of table tents.

COMPLETION DATE: 6/11/84

C. Utilize available media to inform the public of the availability of this area of customer service.

COMPLETION DATE: 6/18/84

D. Contact a representative sample of restaurants in the city to determine restaurant and customer response.

COMPLETION DATE: 6/25/84

E. Report to the City Council.

REPORT DATE: 7/2/84

3. Follow-up Phase

A. Communicate with each restaurant to survey program implementation, utilization and future action;

COMPLETION DATE: 9/23/84

B. Report to the City Council

REPORT DATES: October 1, 1984 and January 7, 1985.

C. Continue to make decals and table tents available to the restaurant community through a third party vendor at a reduced price.

COMPLETION DATE: On-going

D. Survey restaurant community on a semi-annual basis during july and December of 1985 and 1986.

E. Report findings of surveys to the City Council.

Conclusion

It is my opinion that this program can be accomplished with the cooperation of the Massachusetts Restaurant Association, the Greater Boston Hotel and Motor Inn Association, the Cambridge Liquor License Association and the various agencies of the City of Cambridge. It would be a clear example of the ability of

government and the private sector to work together. Further, it would eliminate the need for legislative action, legal action and the fear of legal action.

I hope that you can agree to allow the restaurants to implement the proposed action, before saddling us with additional, unnecessary regulations.

FIRST PUBLICATION NO. 2227

City of Cambridge

In the Year One Thousand, Nine Hundred Eighty-Four

AN ORDINANCE

In amendment to an ordinance formerly entitled "The General Ordinances of the City of Cambridge" as revised in 1972 and now designated as "The Code of the City of Cambridge".

Be it ordained by the City Council of the City of Cambridge as follows:

That Chapter Thirteen entitled "Offenses," section 13-4 entitled "Smoking Prohibited," as appearing in Ordinance No. 849 of September 15, 1975, is hereby amended by inserting after subsection (e) the following subsection:

(e 1/2) This subsection shall not apply to any restaurant with a seating capacity of fewer then twenty-five (25) persons.

No person shall smoke in any restaurant except in specifically designated smoking areas. This prohibition does not apply in cases in which an entire room or hall is used for a private social function and not by the proprietor or person in charge of the restaurant.

Smoking areas may be designated by the proprietor or other person in charge of a restaurant, except in places in which smoking is prohibited by the fire marshall or by other law or regulation. Smoking areas designated so shall comprise no more than seventy-five (75) percent of the seating capacity of the restaurant. Where smoking areas are designated, existing physical barriers and ventilation systems shall be used to minimize the toxic effect of smoke on persons in adjacent no-smoking areas. In the case of restaurants consisting of a single room, the provisions of this subsection shall be considered met if one side of the room is reserved and posted as a no-smoking area, provided that the no-smoking area comprises no less than twenty-five (25) percent of the seating capacity of the restaurant.

The proprietor or other person in charge of a restaurant shall make reasonable efforts to prevent smoking in the no-smoking areas of the restaurant by:

(1) posting appropriate signs;
(2) arranging seating to provide a smoke-free area;
(3) asking smokers to refrain from smoking upon request of a client, patron or employee suffering discomfort from the smoke; or
(4) any other means which may be appropriate.

In addition to the remedies provided by subsections (i) and (j), the Inspectional Services Department or any person aggrieved by the willful failure of the proprietor or other person in charge of a restaurant to comply with any provision of this subsection may apply for injunctive relief to enforce the provisions of this subsection in any court of competent jurisdiction.

Nothing in this subsection shall make lawful smoking in any area in which smoking is or may hereafter be prohibited by law.

Passed to a second reading at the City Council meeting held on April 9, 1984 and on or after April 23, 1984 the question comes on passing to be ordained.

ATTEST:- Paul E. Healy, City Clerk.

CCM-101

City of Cambridge

IN CITY COUNCIL

April 23, 1984

TO: City Council

FROM: Mayor Russell

RE: Proposed Amendment to the Smoking Ordinance

Add at the end of the first paragraph of proposed subsection (e,1/2), the following sentence:

"Nor shall this subsection apply to any area with a seating capacity of fewer than seventy-five (75) persons, which is used primarily for selling alcoholic beverages for consumption on the premises and in which any sale of food or presentation of entertainment is incidental to the sale of such beverages."

CITY OF CAMBRIDGE

CITY HALL, CAMBRIDGE, MASSACHUSETTS 02139 • (617) 498-9017

OFFICE OF
THE CITY CLERK

April 10, 1984

Russell B. Higley, Esquire
City Solicitor
City Hall
Cambridge, MA

Dear Sir:

Enclosed you will find a copy of an amended publication relative to the department heads salary increase.

Enclosed also you will find two proposed amendments to the General Ordinances of the City of Cambridge regarding the establishment of a Cambridge Employment Plan and smoking in restaurants which were passed to a second reading at the City Council meeting of April 9, 1984.

Would you review these amendments and indicate your approval or disapproval on the bottom of the enclosed amendments and return to this office.

Your kind attention in this matter will be greatly appreciated.

Very truly yours,

_____

Paul E. Healy, City Clerk.

PEH/dl

Encs. Amended Ordinance No. 1003.
First Publication No. 2226.
First Publication No. 2227.

c.c. David Sullivan, Chairman, Committee on Ordinances.

AMEN ED ORDINANCE NO. 1003

Final publication No. 2224. First publication in the Chronicle on March 22, 1984.

City of Cambridge

In the Year One Thousand, Nine Hundred Eighty-Four

AN ORDINANCE

In amendment to an ordinance formerly entitled "The General Ordinances of the City of Cambridge" as revised in 1972 and now designated as "The Code of the City of Cambridge".

Be it ordained by the City Council of the City of Cambridge as follows:

Chapter Two entitled "Administration", Article XXII entitled "Officers Generally", section 2-191 entitled "List of Salaries in General: is hereby amended by striking out in said section 2-191 the salaries of the positions listed below and substituting in place thereof the following new schedule of salaries.

Section 2-191. List of Salaries in General.

The offices of the City of Cambridge hereinafter named shall receive the following salaries and will be paid monthly or weekly, unless otherwise stated. The effective date of this amendment shall be July 1, 1983.

PART ONE

	Minimum Annual Salary	Maximum Annual Salary
Administrator, Neville Manor	36,020	38,020
Assessors	31,810	34,040
Assistant City Manager for Community Development	42,910	44,910
Assistant City Manager for Fiscal Affairs	42,910	44,910
Assistant City Manager for Human Services	42,910	44,910
Budget Director	31,810	34,040
City Auditor	33,655	35,885
City Clerk	33,655	35,885
City Electrician	31,810	34,040
City Engineer	33,655	35,885
City Manager	66,880	66,880
City Solicitor	33,655	35,885
Civil Defense Director	28,810	28,810
Commissioner of Health and Hospitals	55,330	59,790
Commissioner, Inspectional Services	40,165	42,165
Commissioner of Public Works	44,300	48,755
Deputy City Auditor	29,500	31,965
Deputy City Clerk	29,500	31,965

	Minimum Annual Salary	Maximum Annual Salary
Deputy City Manager	47,985	49,985
Director of Traffic & Parking	40,165	42,165
Director of Veterans' Services	31,810	34,040
Executive Director, Rent Control	32,295	34,660
Fire Chief	45,015	45,015
Hospital Administrator	52,500	52,500
Personnel Director	40,165	42,165
Police Chief	45,015	45,015
Purchasing Agent	31,810	34,040
Sealer of Weights & Measures	28,135	30,365
Veterans' Agent	28,135	30,690
Water Superintendent	36,025	38,025

PART TWO

Effective January 1, 1984, the above rates shall be increased by three percent.

PART THREE

Effective July 1, 1984 the rates effective in Part II shall be increased by three percent.

Persons appointed to these positions after the passage of this ordinance shall receive the minimum salary with an increment each year of their service until the maximum annual salary is reached, unless in the judgment of the City Manager prior experience and qualifications merit appointment at a step higher than minimum.

In City Council April 2, 1984.

Passed to be ordained as amended by a yea and nay vote: Yeas 8; Nays 0. Absent 1.

Robert W. Healy, City Manager.

ATTEST:- Paul E. Healy, City Clerk.

FIRST PUBLICATION NO. 2226.

City of Cambridge

In the Year One Thousand, Nine Hundred Eighty-Four

AN ORDINANCE

In amendment to an ordinance formerly entitled "The General Ordinances of the City of Cambridge" as revised in 1972 and now designated as "The Code of the City of Cambridge."

Be it ordained by the City Council of the City of Cambridge as follows:

The Code of the City of Cambridge is hereby amended by adding thereto a new Chapter 24, as follows:

CHAPTER 24

EMPLOYMENT

Section 24-1. Establishment of Cambridge Employment Plan

The Cambridge Employment Plan, as set forth in the following sections, is hereby established.

Section 24-2. Definitions

The following words as used in this Chapter 24, shall, unless the context otherwise requires, have the following meanings:

"Applicable Areas" are those areas in which the Cambridge Employment Plan is in effect; namely, the following major commercial and industrial zoning districts of the City: Office 2, Office 3, Office 3A, all business districts except Business A and A-1, all industrial districts, all PUD districts, the MXD district and all Commercial Area Revitalization Districts. Additional Applicable Areas may be designated by the City Manager.

"Cambridge Resident" is a person whose primary residence is in the City of Cambridge.

"Developer" is the person, corporation, partnership or other business entity which is the proponent of the project.

"Employment and Training Agency" is a Massachusetts non-profit corporation which is designated by the City Manager to carry out the employment and training program as defined in this Ordinance.

"Project" means a project covered by this Chapter 24; namely, new construction, expansion or alteration of a building occupied by a principal use which is listed in the following subsections of the Table of Use Regulations (§4.30) in the Cambridge Zoning Ordinance:

4.31(i)(2)	(hotel or motel)
4.34	(office and laboratory)
4.35	(retail business and consumer service)
4.36	(drive-in retail and service)
4.37	(light industry, wholesale business and storage)
4.38	(heavy industry)

Section 24-3. Objectives of the Cambridge Employment Plan

The Cambridge Employment Plan has the following objectives:

(1) To ensure that local resources are wisely invested in those applicable areas where there is maximum promise that the benefits that accrue, including employment opportunities, will be made available to Cambridge residents.

(2) To maintain and to increase, whenever possible, the current percentage of Cambridge jobs held by Cambridge residents (25%), by promoting the hiring of qualified unemployed and underemployed Cambridge residents.

(3) To promote the hiring of qualified unemployed and underemployed women and minorities who are Cambridge residents.

(4) To provide employers with a central location for disseminating and receiving information on all facets of employment and training resources in Cambridge.

Section 24-4. Responsibility of the Developer

In any Applicable Area, the Cambridge Inspectional Services Department shall not issue a building permit for any project until the developer signs an agreement with the Employment and Training Agency designated by the City Manager to achieve the objectives set forth in §24-3. In such agreement, the developer shall agree to:

(a) Notify the Employment and Training Agency designated by the City Manager of all job oppor-

tunities of which it has knowledge or over which it has hiring control. Jobs include, but are not limited to, construction, manufacturing, clerical, technician, maintenance, and security jobs.

(b) Place appropriate job announcements in the Cambridge news media prior to placing such announcements outside Cambridge.

(c) Notify businesses which occupy the project building of the services available through the Employment and Training Agency designated by the City Manager and the Cambridge Community Development Department.

(d) Inform each such business about the objectives and goals of the Cambridge Employment Plan.

(e) Provide the Employment and Training Agency designated by the City Manager with the names of all new businesses moving into the project building and the names of their contact persons.

(f) Set goals and indicate procedures whereby Cambridge residents would obtain jobs with the developer.

(g) Report periodically, in writing, to the Employment and Training Agency designated by the City Manager, the number of Cambridge residents hired under the agreement, together with whatever other information the agreement requires.

(h) Include in every lease a provision requiring the tenant to sign an agreement as provided in subsections (a)-(g) with the Employment and Training Agency designated by the City Manager.

Section 24-5. Responsibility of City of Cambridge

Recognizing the City's obligation to provide assistance to the private sector under the Cambridge Employment Plan and its commitment to the employment of Cambridge residents, the City, acting through its Community Development Department, agrees to

(1) Provide an attractive overall environment to

encourage private investment by properly planning and administering economic and urban design improvement strategies in applicable areas.

(2) Assist in financing of commercial, industrial and housing development.

The City, acting through its job training organization (the Employment and Training Agency designated by the City Manager), agrees to

(1) Establish a central clearinghouse where developers and new firms can provide job information for dissemination to appropriate agencies and receive a wide array of information on tax credits, training programs and other services pertaining to training and employment needs.

(2) Maintain a readily accessible job recruitment and listing system so that eligible Cambridge residents can be quickly placed in available jobs.

(3) Commit the necessary resources in the development of appropriate job training programs consisting primarily of "on-the-job" and "tailored classroom" training.

Section 24-6. Severability

Should any section, provision or paragraph of this Chapter 24 be declared invalid by a court of competent jurisdiction, that decision shall not affect the validity of the Chapter as a whole or any part thereof, other than the portion so declared to be invalid.

Passed to a second reading at the City Council meeting held on April 9, 1984 and on or after April 23, 1984 the question comes on passing to be ordained.

ATTEST:- Paul E. Healy, City Clerk.

City of Cambridge

In the Year One Thousand, Nine Hundred Eighty-Four

AN ORDINANCE

In amendment to an ordinance formerly entitled "The General Ordinances of the City of Cambridge" as revised in 1972 and now designated as "The Code of the City of Cambridge".

Be it ordained by the City Council of the City of Cambridge as follows:

That Chapter Thirteen entitled "Offenses," section 13-4 entitled "Smoking Prohibited," as appearing in Ordinance No. 849 of September 15, 1975, is hereby amended by inserting after subsection (e) the following subsection:

(e 1/2) This subsection shall not apply to any restaurant with a seating capacity of fewer then twenty-five (25) persons.

No person shall smoke in any restaurant except in specifically designated smoking areas. This prohibition does not apply in cases in which an entire room or hall is used for a private social function and not by the proprietor or person in charge of the restaurant.

Smoking areas may be designated by the proprietor or other person in charge of a restaurant, except in places in which smoking is prohibited by the fire marshall or by other law or regulation. Smoking areas designated so shall comprise no more than seventy-five (75) percent of the seating capacity of the restaurant. Where smoking areas are designated, existing physical barriers and ventilation systems shall be used to minimize the toxic effect of smoke on persons in adjacent no-smoking areas. In the case of restaurants consisting of a single room, the provisions of this subsection shall be considered met if one side of the room is reserved and posted as a no-smoking area, provided that the no-smoking area comprises no less than twenty-five (25) percent of the seating capacity of the restaurant.

The proprietor or other person in charge of a restaurant shall make reasonable efforts to prevent smoking in the no-smoking areas of the restaurant by:

(1) posting appropriate signs;
(2) arranging seating to provide a smoke-free area;
(3) asking smokers to refrain from smoking upon request of a client, patron or employee suffering discomfort from the smoke; or
(4) any other means which may be appropriate.

In addition to the remedies provided by subsections (i) and (j), the Inspectional Services Department or any person aggrieved by the willful failure of the proprietor or other person in charge of a restaurant to comply with any provision of this subsection may apply for injunctive relief to enforce the provisions of this subsection in any court of competent jurisdiction.

Nothing in this subsection shall make lawful smoking in any area in which smoking is or may hereafter be prohibited by law.

Passed to a second reading at the City Council meeting held on April 9, 1984 and on or after April 23, 1984 the question comes on passing to be ordained.

ATTEST:- Paul E. Healy, City Clerk.

ENVIRONMENTAL IMPROVEMENT ASSOCIATES

109 CHESTNUT STREET, SALEM, N.J. 08079

AREA 609 - 935-4200

ADVISORY COUNCIL

Whitney W. Addington, M.D.
*Edward N. Adourian, Jr., Esq.
Wilbert S. Aronow, M.D.
Oscar M. Austad
John F. Banzhaf, III, Esq.
Donald C. Bews, M.D.
*Robert Bobrow, Esq.
Richard F. Brams, M.D.
Betty Carnes
Harry Demopoulos, M.D.
Eleanor C. Demarest
Hon. Robert F. Drinan, Esq.
Samuel Epstein, M.D.
Sidney E. Grossberg, M.D.
George E. Joyce
Paul R. Kaiser
Donald C. Kent, M.D.
Leon F. Markoff
Elaine B. Panitz, M.D.
James L. Repace
Frank L. Rosen, M.D.
Flo H. Ryer, M.D.
George E. Smith
Ronnie J. Straw
Luther L. Terry, M.D.
*Joan C. Waller, M.D.
James R. White, Ph.D.
David Gordon Wilson, Ph.D.

CONSULTANTS

Dennis Chamot, Ph.D.
Daniel Horn, Ph.D.
Natl. Interagency Council on Smoking and Health

*DONNA M. SHIMP
Executive Director

*E. BENJAMIN SHIMP
Managing Director

*Board of Directors

INDOOR AIR POLLUTION FROM TOBACCO SMOKE

Objective:

To provide a quantitative basis for assessing the health hazards to nonsmokers posed by repeated exposure to tobacco combustion products.

Methods of Approach:

A systematic study of the levels of respirable suspended particulates (RSP) in several common indoor environments was undertaken in order to (1) determine the relation of these levels to the aerosol from tobacco smoking; (2) understand the effect of ventilation on tobacco smoke concentrations; and (3) develop a general model for estimating the range of the public's exposure.

Results to Date:

Indoor air pollution from smoking is found to be worse than outdoor air pollution from highway traffic, in terms of RSP concentrations observed. A field survey of air pollution levels in 38 indoor environments, including restaurants, dinner dances, bowling alleys, bingo games, offices, and private residences where smoking occurred, has found levels of RSP pollution to exceed Federal outdoor air quality criteria. Similar environments where people were not smoking were found to be in compliance with these criteria. Existing ventilation design has been found to be inadequate to control levels of tobacco smoke to within Federal air quality standards. All practical increases in ventilation rates are found to be ineffective in controlling indoor air pollution from tobacco smoke, and are contrary to current efforts to achieve energy conservation in new buildings. Cigarette smoke is a proven human carcinogen that is more than 50,000 times as potent as saccharin and more than 10 times as potent as the fire-retardant tris. Strong evidence supports a correlation between the magnitude of long term exposure to carcinogens and the incidence of cancer. In view of the widespread exposure of nonsmokers to tobacco smoke, it can be said that passive smoking may carry with it an increased risk of cancer. Prevention of involuntary exposure to tobacco smoke in public places, including the workplace, must now become an urgent public health legislative priority. Limited data from these experiments indicate that nonsmoking sections in large restaurants can be effective in limiting the exposure of nonsmokers to tobacco particulates.

PRINCIPAL INVESTIGATORS:
J.L. REPACE; A.H. LOWREY

A non-profit tax exempt corporation to improve the work environment and elminate tobacco smoke as an occupational health hazard



ENVIRONMENTAL IMPROVEMENT ASSOCIATES

109 CHESTNUT STREET, SALEM, N.J. 08079

AREA 609 - 935-4200

"AIR CLEANERS" - AN INEFFECTIVE SOLUTION

PLEASE REPLY TO:

ADVISORY COUNCIL

Whitney W. Addington, M.D.
*Edward N. Adourian, Jr., Esq.
Wilbert S. Aronow, M.D.
Oscar M. Austad
John F. Banzhaf, III, Esq.
Donald C. Bews, M.D.
*Robert Bobrow, Esq.
Richard F. Brams, M.D.
Betty Carnes
Harry Demopoulos, M.D.
Eleanor C. Demarest
Hon. Robert F. Drinan, Esq.
Samuel Epstein, M.D.
Sidney E. Grossberg, M.D.
George E. Joyce
Paul R. Kaiser
Donald C. Kent, M.D.
Leon F. Markoff
Elaine B. Panitz, M.D.
Frank L. Rosen, M.D.
Flo H. Ryer, Ph.D.
George E. Smith
Ronnie J. Straw
Luther L. Terry, M.D.
*Joan C. Waller, M.D.
James R. White, Ph.D.
David Gordon Wilson, Ph.D.

CONSULTANTS

Dennis Chamot, Ph.D.
Daniel Horn, Ph.D.
Natl. Interagency Council on Smoking and Health

*DONNA M. SHIMP
Executive Director

*E. BENJAMIN SHIMP
Managing Director

*Board of Directors

Smoke (both mainstream and sidestream) is a complex mixture of gases, liquid droplets, and solid particles dispersed in air. The gases remain in air until fresh air pushes them away. The droplets and particles are of a fine enough particle size to remain in air for a long period. Eventually they stick to walls, clothing, hair, and any other surfaces in the environment.

Various "air cleaners" have been proposed to cope with smoke indoors. An electrostatic precipitator removes droplets and particles (.01 to 0.40 microns in size) from air with high efficiency. Since some of the gases of smoke stick to the droplets and particles, these are removed by the electrostatic precipitator also. Unfortunately, more than 90% of tobacco smoke is made up of gas molecules that are so tiny (.0002 to .01 microns) they can not be removed by electrostatic precipitation. Equally ineffective are "ion generators" which purport to remove particles, but not gas molecules, from air.

Among the gases found in tobacco smoke are carbon monoxide, carbon dioxide, nitrogen oxides, ammonia, volatile N-nitrosamines, hydrogen cyanide and cyanogen, sulfur compounds, nitriles, hydrocarbons, alcohols, aldehydes, and ketones. These chemicals have been implicated in the develpment of lung disease, heart disease, and cancer in humans. In terms of immediate symptoms, these gases (especially carbon monoxide) have been strongly associated with nausea, dizziness, headache, loss of memory, difficulty in concentration, and other psychomotor functions. Unfortunately, current technologies such as electrostatic precipitators and ion generators can not remove these gases. The only practical way to deal with the accumulation of toxic gases is to remove the source - eliminate smoking in confined spaces.

Elaine B. Panitz, M.D.
Occupational and Environmental Medicine

A non-profit tax exempt corporation to improve the work environment and elminate tobacco smoke as an occupational health hazard

ENVIRONMENTAL IMPROVEMENT ASSOCIATES

109 CHESTNUT STREET, SALEM, N.J. 08079

AREA 609 - 935-4200

ADVISORY COUNCIL

Whitney W. Addington, M.D.
*Edward N. Adourian, Jr., Esq.
Wilbert S. Aronow, M.D.
Oscar M. Austad
John F. Banzhaf, III, Esq.
Donald C. Bews, M.D.
*Robert Bobrow, Esq.
Richard F. Brams, M.D.
Betty Carnes
Harry Demopoulos, M.D.
Eleanor C. Demarest
Hon. Robert F. Drinan, Esq.
Samuel Epstein, M.D.
Sidney E. Grossberg, M.D.
George E. Joyce
Paul R. Kaiser
Donald C. Kent, M.D.
Leon F. Markoff
Elaine B. Panitz, M.D.
James L. Repace
Frank L. Rosen, M.D.
Flo H. Ryer, M.D.
George E. Smith
Ronnie J. Straw
Luther L. Terry, M.D.
*Joan C. Waller, M.D.
James R. White, Ph.D.
David Gordon Wilson, Ph.D.

CONSULTANTS

Dennis Chamot, Ph.D.
Daniel Horn, Ph.D.
Natl. Interagency Council on Smoking and Health

*DONNA M. SHIMP
Executive Director

*E. BENJAMIN SHIMP
Managing Director

*Board of Directors

INDOOR AIR POLLUTION FROM TOBACCO SMOKE

Objective:

To provide a quantitative basis for assessing the health hazards to nonsmokers posed by repeated exposure to tobacco combustion products.

Methods of Approach:

A systematic study of the levels of respirable suspended particulates (RSP) in several common indoor environments was undertaken in order to (1) determine the relation of these levels to the aerosol from tobacco smoking; (2) understand the effect of ventilation on tobacco smoke concentrations; and (3) develop a general model for estimating the range of the public's exposure.

Results to Date:

Indoor air pollution from smoking is found to be worse than outdoor air pollution from highway traffic, in terms of RSP concentrations observed. A field survey of air pollution levels in 38 indoor environments, including restaurants, dinner dances, bowling alleys, bingo games, offices, and private residences where smoking occurred, has found levels of RSP pollution to exceed Federal outdoor air quality criteria. Similar environments where people were not smoking were found to be in compliance with these criteria. Existing ventilation design has been found to be inadequate to control levels of tobacco smoke to within Federal air quality standards. All practical increases in ventilation rates are found to be ineffective in controlling indoor air pollution from tobacco smoke, and are contrary to current efforts to achieve energy conservation in new buildings. Cigarette smoke is a proven human carcinogen that is more than 50,000 times as potent as saccharin and more than 10 times as potent as the fire-retardant tris. Strong evidence supports a correlation between the magnitude of long term exposure to carcinogens and the incidence of cancer. In view of the widespread exposure of nonsmokers to tobacco smoke, it can be said that passive smoking may carry with it an increased risk of cancer. Prevention of involuntary exposure to tobacco smoke in public places, including the workplace, must now become an urgent public health legislative priority. Limited data from these experiments indicate that nonsmoking sections in large restaurants can be effective in limiting the exposure of nonsmokers to tobacco particulates.

PRINCIPAL INVESTIGATORS:
J.L. REPACE; A.H. LOWREY

A non-profit tax exempt corporation to improve the work environment and elminate tobacco smoke as an occupational health hazard



City of Cambridge #1

In City Council April 9, 1984

The Ordinance *Committee* comprised of the entire membership of the City Council *to which* was referred a proposed amendment to the General Ordinances of the City of Cambridge which would amend Chapter Thirteen entitled "Offenses", Article II entitled "Offenses Against Public Health", Section 13-4 entitled "Smoking Prohibited" by the insertion of a new subsection (e½) after paragraph (e) in said section 13-4. The proposed amendment would require the designation of certain areas in restaurants for smoking which would not exceed more than seventy-five percent of the seating capacity and provide that not less than twenty-five percent be reserved for non smokers. The proposed amendment provides that the restaurants erect physical barriers and ventiliation systems to minimize the total effect of smoke and would further provide that restaurants with a seating capacity of less than twenty-five persons be exempt.

Councillor David Sullivan, Chairman, presided and called for the proponents to be heard.

The Committee heard from first Councillor David Sullivan who relinquished the Chair to Councillor Walter Sullivan, and outlined the health factor involved in passive smoke, the public inconveniences to which non smokers are exposed and the privilege of both non smokers and smokers to be free to enjoy their meals without oppression in any way.

Councillor David Sullivan then again assumed the Chair and the Committee heard from Edward L. Sweda, Jr. of 172 Boston Street, Boston, MA, representing GASP of MASS who stressed the danger caused by second hand smoke, the duty of the tobacco industry to refute the evidence if they can, and in the absence of such proof the need for voluntary compliance for restaurants. His statement is appended to the record and marked Appendix A.

REPORT

Committee on Ordinance

Proposed amendment to the General Ordinance of the City of Cambridge relative to smoking in restaurants.

In City Council,

April 9, 1984

The Committee heard from Dr. Richard Havas, Deputy Commissioner of Massachusetts Department of Public Health, who read his statement of the evidence of the danger caused by cigarette smoking, the increasing evidence of the potentially serious health effects caused by smoking on non-smokers exposed to smoke and finally the data which indicates strong public support for ordinances of the type being considered by the Committee. His statement is appended to the record and marked Appendix B.

Recorded in favor of the proposed ordinance was David Wilson, of 15 Kennedy Road who outlined his experience with voluntary compliance in a local restaurant. He urged the adoption of the proposed ordinance and cited the good results achieved in other localities where compliance is mandated by law.

Kenneth Goode of 121 Walker Street was recorded in favor and stressed the theme that smokers should not be permitted to burden the restaurants patrons who do not smoke and are out for a good evening meal; he stressed the need for separate areas to solve the problem.

An unidentified witness stated that only smokers are inconvenienced when tables are held, since the demand for non smoking areas exceeds requests for smoking areas.

The Committee was in receipt of a communication from Commissioner Joseph Cellucci of Inspectional Services, who registered his support for the proposed ordinance and stated that upon passage, enforcement will be facilitated. His communication is appended to the record and designated as Appendix C.

The Committee heard from Stuart Cleland of 3 Fifth Street, Cambridge and two residents, one of 11 Hilliard Street and the second of 45 Granite Street, all recorded in favor.

At six o'clock and seventeen minutes p. m. the Chair declared the hearing for the proponents closed and called for the opposition to appear.

The Committee heard from John Alberts of the A & S Restaurant, Cambridge Street who recorded himself as opposed on the basis that he wished to run his own business, the problem of enforcement which he declared was physically impossible.

In answer to questions by Councillor Wolf he stressed the problem of locating the non smoking area in a small restaurant.

Carol Brownman Snider of the Cambridge Holiday Inn registered their opposition and suggested that non smokers can be placed away from smokers tables and stated that the problem of ventiliation differed in all restaurants.

Councillor Vellucci inquired as to how many restaurants have Smoke Eaters.

Sheldon Cox representing the Hyatt Regency, registered his opposition stating no business had ever been lost because of the smoking problem and that areas designated for non smoking were never filled, that handling large groups of sixteen to twenty people created a problem where some wished to smoke and stressed the problem of enforcement.

Michael Karras of 40 Pearl Street stated that ninety percent of his clientele did smoke, that a twenty-five percent allocation for non-smokers created a problem since the other ten percent who associated with them did not smoke and stated that he had no demand from his patrons for non-smoking areas. In answer to questions by Councillor Wolf, he stated he had a capacity of one hundred thirty-six seats and restrictions on smoking would hurt his business, that enforcementwould be a problem.

Councillor David Sullivan stated that all that is required is to ask and that patrons would honor a request that the ordinance would be enforceable and is supported by the Inspectional Services Department which would ensure its enforceability, that restaurants with less than twenty-five seats were exempt.

Mr. Karras stated that the Health Department should be in charge of the quality of area inspections.

Councillor Vellucci stated that all restaurants should receive copies of the ordinance and make suggestions, that otherwise it would pass as submitted.

The Committee heard from John Coyne Esquire, representing the Massachusetts Restaurant Association, and submitted a resolution in opposition signed by owners of forty-three restaurants in Cambridge. His resolution and signatures are designated as Appendix D and attached to the record.

Frank Ryan of Paddy's Bar registered his oppostion. He stated that he had sixty seats and that the small restaurant deserved consideration.

Edward G. McCann, Jr. representing the Greater Boston Hotel Association, recorded his group in opposition and questioned the quality of enforcement in those cities and towns which adopted the non-smoking areas. He further stated that a study should be instituted in these towns where restrictions were in effect, and that a voluntary approach should be in effect for one year and that the restrictions adopted by the City of Newton were not working.

Councillor Wolf inquired as to how criteria for compliance would be established.

The committee heard from James Pantelas, President of the Greater Boston Hotels Association, who read a statement in opposition to the proposed ordinance and stressed the requirement of the hotels as business people to insure the comfort of their guests and that voluntary efforts were now in place to accomplish this end. His statement is attached to the record and designated as Appendix E.

In answer to Councillor Duehay, Mr. Sweda claimed that dormitories are covered by the ordinance.

Councillord Duehay stated that the application of the ordinance to small bars and restaurants posed a problem which the large restaurants would solve with their larger seating capacity.

The Chair declared the hearing closed at eight o'clock and four minutes p. m. when no others appeared in opposition.

Councillor Duehay moved that the proposed ordinance be reported to the City Council, without recommendation, and the motion carried.

The hearing was adjourned at eight o'clock and five minutes p. m.

For the Committee,

David E. Sullivan

Councillor David Sullivan,
Chairman.

City of Cambridge

In City Council April 9, 1984

The Ordinance *Committee* comprised of the entire membership of the City Council *to which* was referred a proposed amendment to the General Ordinances of the City of Cambridge which would amend Chapter Thirteen entitled "Offenses", Article II entitled "Offenses Against Public Health", Section 13-4 entitled "Smoking Prohibited" by the insertion of a new subsection (e½) after paragraph (e) in said section 13-4. The proposed amendment would require the designation of certain areas in restaurants for smoking which would not exceed more than seventy-five percent of the seating capacity and provide that not less than twenty-five percent be reserved for non smokers. The proposed amendment provides that the restaurants erect physical barriers and ventilation systems to minimize the total effect of smoke and would further provide that restaurants with a seating capacity of less than twenty-five persons be exempt.

Councillor David Sullivan, Chairman, presided and called for the proponents to be heard.

The Committee heard from first Councillor David Sullivan who relinquished the Chair to Councillor Walter Sullivan, and outlined the health factor involved in passive smoke, the public inconveniences to which non smokers are exposed and the privilege of both non smokers and smokers to be free to enjoy their meals without oppression in any way.

Councillor David Sullivan then again assumed the Chair and the Committee heard from Edward L. Sweda, Jr. of 172 Boston Street, Boston, MA, representing GASP of MASS who stressed the danger caused by second hand smoke, the duty of the tobacco industry to refute the evidence if they can, and in the absence of such proof the need for voluntary compliance for restaurants. His statement is appended to the record and marked Appendix A.

The Committee heard from Dr. Richard Havas, Deputy Commissioner of Massachusetts Department of Public Health, who read his statement of the evidence of the danger caused by cigarette smoking, the increasing evidence of the potentially serious health effects caused by smoking on non-smokers exposed to smoke and finally the data which indicates strong public support for ordinances of the type being considered by the Committee. His statement is appended to the record and marked Appendix B.

Recorded in favor of the proposed ordinance was David Wilson, of 15 Kennedy Road who outlined his experience with voluntary compliance in a local restaurant. He urged the adoption of the proposed ordinance and cited the good results achieved in other localities where compliance is mandated by law.

Kenneth Goode of 121 Walker Street was recorded in favor and stressed the theme that smokers should not be permitted to burden the restaurants patrons who do not smoke and are out for a good evening meal; he stressed the need for separate areas to solve the problem.

An unidentified witness stated that only smokers are inconvenienced when tables are held, since the demand for non smoking areas exceeds requests for smoking areas.

The Committee was in receipt of a communication from Commissioner Joseph Cellucci of Inspectional Services, who registered his support for the proposed ordinance and stated that upon passage, enforcement will be facilitated. His communication is appended to the record and designated as Appendix C.

The Committee heard from Stuart Cleland of 3 Fifth Street, Cambridge and two residents, one of 11 Hilliard Street and the second of 45 Granite Street, all recorded in favor.

At six o'clock and seventeen minutes p. m. the Chair declared the hearing for the proponents closed and called for the opposition to appear.

The Committee heard from John Alberts of the A & S Restaurant, Cambridge Street who recorded himself as opposed on the basis that he wished to run his own business, the problem of enforcement which he declared was physically impossible.

In answer to questions by Councillor Wolf he stressed the problem of locating the non smoking area in a small restaurant.

Carol Brownman Snider of the Cambridge Holiday Inn registered their opposition and suggested that non smokers can be placed away from smokers tables and stated that the problem of ventiliation differed in all restaurants.

Councillor Vellucci inquired as to how many restaurants have Smoke Eaters.

Sheldon Cox representing the Hyatt Regency, registered his opposition stating no business had ever been lost because of the smoking problem and that areas designated for non smoking were never filled, that handling large groups of sixteen to twenty people created a problem where some wished to smoke and stressed the problem of enforcement.

Michael Karras of 40 Pearl Street stated that ninety percent of his clientele did smoke, that a twenty-five percent allocation for non-smokers created a problem since the other ten percent who associated with them did not smoke and stated that he had no demand from his patrons for non-smoking areas. In answer to questions by Councillor Wolf, he stated he had a capacity of one hundred thirty-six seats and restrictions on smoking would hurt his business, that enforcement would be a problem.

Councillor David Sullivan stated that all that is required is to ask and that patrons would honor a request that the ordinance would be enforceable and is supported by the Inspectional Services Department which would ensure its enforceability, that restaurants with less than twenty-five seats were exempt.

Mr. Karras stated that the Health Department should be in charge of the quality of area inspections.

Councillor Vellucci stated that all restaurants should receive copies of the ordinance and make suggestions, that otherwise it would pass as submitted.

The Committee heard from John Coyne Esquire, representing the Massachusetts Restaurant Association, and submitted a resolution in opposition signed by owners of forty-three restaurants in Cambridge. His resolution and signatures are designated as Appendix D and attached to the record.

Frank Ryan of Paddy's Bar registered his oppostion. He stated that he had sixty seats and that the small restaurant deserved consideration.

Edward G. McCann, Jr. representing the Greater Boston Hotel Association, recorded his group in opposition and questioned the quality of enforcement in those cities and towns which adopted the non-smoking areas. He further stated that a study should be instituted in these towns where restrictions were in effect, and that a voluntary approach should be in effect for one year and that the restrictions adopted by the City of Newton were not working.

Councillor Wolf inquired as to how criteria for compliance would be established.

The committee heard from James Pantelas, President of the Greater Boston Hotels Association, who read a statement in opposition to the proposed ordinance and stressed the requirement of the hotels as business people to insure the comfort of their guests and that voluntary efforts were now in place to accomplish this end. His statement is attached to the record and designated as Appendix E.

In answer to Councillor Duehay, Mr. Sweda claimed that dormitories are covered by the ordinance.

Councillord Duehay stated that the application of the ordinance to small bars and restaurants posed a problem which the large restaurants would solve with their larger seating capacity.

The Chair declared the hearing closed at eight o'clock and four minutes p. m. when no others appeared in opposition.

Councillor Duehay moved that the proposed ordinance be reported to the City Council, without recommendation, and the motion carried.

The hearing was adjourned at eight o'clock and five minutes p. m.

For the Committee,

Councillor David Sullivan,
Chairman.

City of Cambridge

In City Council April 9, 1984

The Ordinance *Committee* comprised of the entire membership of the City Council *to which* was referred a proposed amendment to the General Ordinances of the City of Cambridge which would amend Chapter Thirteen entitled "Offenses", Article II entitled "Offenses Against Public Health", Section 13-4 entitled "Smoking Prohibited" by the insertion of a new subsection (e½) after paragraph (e) in said section 13-4. The proposed amendment would require the designation of certain areas in restaurants for smoking which would not exceed more than seventy-five percent of the seating capacity and provide that not less than twenty-five percent be reserved for non smokers. The proposed amendment provides that the restaurants erect physical barriers and ventilation systems to minimize the total effect of smoke and would further provide that restaurants with a seating capacity of less than twenty-five persons be exempt.

Councillor David Sullivan, Chairman, presided and called for the proponents to be heard.

The Committee heard from first Councillor David Sullivan who relinquished the Chair to Councillor Walter Sullivan, and outlined the health factor involved in passive smoke, the public inconveniences to which non smokers are exposed and the privilege of both non smokers and smokers to be free to enjoy their meals without oppression in any way.

Councillor David Sullivan then again assumed the Chair and the Committee heard from Edward L. Sweda, Jr. of 172 Boston Street, Boston, MA, representing GASP of MASS who stressed the danger caused by second hand smoke, the duty of the tobacco industry to refute the evidence if they can, and in the absence of such proof the need for voluntary compliance for restaurants. His statement is appended to the record and marked Appendix A.

The Committee heard from Dr. Richard Havas, Deputy Commissioner of Massachusetts Department of Public Health, who read his statement of the evidence of the danger caused by cigarette smoking, the increasing evidence of the potentially serious health effects caused by smoking on non-smokers exposed to smoke and finally the data which indicates strong public support for ordinances of the type being considered by the Committee. His statement is appended to the record and marked Appendix B.

Recorded in favor of the proposed ordinance was David Wilson, of 15 Kennedy Road who outlined his experience with voluntary compliance in a local restaurant. He urged the adoption of the proposed ordinance and cited the good results achieved in other localities where compliance is mandated by law.

Kenneth Goode of 121 Walker Street was recorded in favor and stressed the theme that smokers should not be permitted to burden the restaurants patrons who do not smoke and are out for a good evening meal; he stressed the need for separate areas to solve the problem.

An unidentified witness stated that only smokers are inconvenienced when tables are held, since the demand for non smoking areas exceeds requests for smoking areas.

The Committee was in receipt of a communication from Commissioner Joseph Cellucci of Inspectional Services, who registered his support for the proposed ordinance and stated that upon passage, enforcement will be facilitated. His communication is appended to the record and designated as Appendix C.

The Committee heard from Stuart Cleland of 3 Fifth Street, Cambridge and two residents, one of 11 Hilliard Street and the second of 45 Granite Street, all recorded in favor.

At six o'clock and seventeen minutes p. m. the Chair declared the hearing for the proponents closed and called for the opposition to appear.

The Committee heard from John Alberts of the A & S Restaurant, Cambridge Street who recorded himself as opposed on the basis that he wished to run his own business, the problem of enforcement which he declared was physically impossible.

In answer to questions by Councillor Wolf he stressed the problem of locating the non smoking area in a small restaurant.

Carol Brownman Snider of the Cambridge Holiday Inn registered their opposition and suggested that non smokers can be placed away from smokers tables and stated that the problem of ventiliation differed in all restaurants.

Councillor Vellucci inquired as to how many restaurants have Smoke Eaters.

Sheldon Cox representing the Hyatt Regency, registered his opposition stating no business had ever been lost because of the smoking problem and that areas designated for non smoking were never filled, that handling large groups of sixteen to twenty people created a problem where some wished to smoke and stressed the problem of enforcement.

Michael Karras of 40 Pearl Street stated that ninety percent of his clientele did smoke, that a twenty-five percent allocation for non-smokers created a problem since the other ten percent who associated with them did not smoke and stated that he had no demand from his patrons for non-smoking areas. In answer to questions by Councillor Wolf, he stated he had a capacity of one hundred thirty-six seats and restrictions on smoking would hurt his business, that enforcement would be a problem.

Councillor David Sullivan stated that all that is required is to ask and that patrons would honor a request that the ordinance would be enforceable and is supported by the Inspectional Services Department which would ensure its enforceability, that restaurants with less than twenty-five seats were exempt.

Mr. Karras stated that the Health Department should be in charge of the quality of area inspections.

Councillor Vellucci stated that all restaurants should receive copies of the ordinance and make suggestions, that otherwise it would pass as submitted.

The Committee heard from John Coyne Esquire, representing the Massachusetts Restaurant Association, and submitted a resolution in opposition signed by owners of forty-three restaurants in Cambridge. His resolution and signatures are designated as Appendix D and attached to the record.

Frank Ryan of Paddy's Bar registered his oppostion. He stated that he had sixty seats and that the small restaurant deserved consideration.

Edward G. McCann, Jr. representing the Greater Boston Hotel Association, recorded his group in opposition and questioned the quality of enforcement in those cities and towns which adopted the non-smoking areas. He further stated that a study should be instituted in these towns where restrictions were in effect, and that a voluntary approach should be in effect for one year and that the restrictions adopted by the City of Newton were not working.

Councillor Wolf inquired as to how criteria for compliance would be established.

The committee heard from James Pantelas, President of the Greater Boston Hotels Association, who read a statement in opposition to the proposed ordinance and stressed the requirement of the hotels as business people to insure the comfort of their guests and that voluntary efforts were now in place to accomplish this end. His statement is attached to the record and designated as Appendix E.

In answer to Councillor Duehay, Mr. Sweda claimed that dormitories are covered by the ordinance.

Councillord Duehay stated that the application of the ordinance to small bars and restaurants posed a problem which the large restaurants would solve with their larger seating capacity.

The Chair declared the hearing closed at eight o'clock and four minutes p. m. when no others appeared in opposition.

Councillor Duehay moved that the proposed ordinance be reported to the City Council, without recommendation, and the motion carried.

The hearing was adjourned at eight o'clock and five minutes p. m.

For the Committee,

Councillor David Sullivan,
Chairman.

City of Cambridge

In City Council April 9, 1984

The Ordinance *Committee*

comprised of the entire membership of the City Council

to which was referred a proposed amendment to the General Ordinances of the City of Cambridge which would amend Chapter Thirteen entitled "Offenses", Article II entitled "Offenses Against Public Health", Section 13-4 entitled "Smoking Prohibited" by the insertion of a new subsection (e½) after paragraph (e) in said section 13-4. The proposed amendment would require the designation of certain areas in restaurants for smoking which would not exceed more than seventy-five percent of the seating capacity and provide that not less than twenty-five percent be reserved for non smokers. The proposed amendment provides that the restaurants erect physical barriers and ventiliation systems to minimize the total effect of smoke and would further provide that restaurants with a seating capacity of less than twenty-five persons be exempt.

Councillor David Sullivan, Chairman, presided and called for the proponents to be heard.

The Committee heard from first Councillor David Sullivan who relinquished the Chair to Councillor Walter Sullivan, and outlined the health factor involved in passive smoke, the public inconveniences to which non smokers are exposed and the privilege of both non smokers and smokers to be free to enjoy their meals without oppression in any way.

Councillor David Sullivan then again assumed the Chair and the Committee heard from Edward L. Sweda, Jr. of 172 Boston Street, Boston, MA, representing GASP of MASS who stressed the danger caused by second hand smoke, the duty of the tobacco industry to refute the evidence if they can, and in the absence of such proof the need for voluntary compliance for restaurants. His statement is appended to the record and marked Appendix A.

The Committee heard from Dr. Richard Havas, Deputy Commissioner of Massachusetts Department of Public Health, who read his statement of the evidence of the danger caused by cigarette smoking, the increasing evidence of the potentially serious health effects caused by smoking on non-smokers exposed to smoke and finally the data which indicates strong public support for ordinances of the type being considered by the Committee. His statement is appended to the record and marked Appendix B.

Recorded in favor of the proposed ordinance was David Wilson, of 15 Kennedy Road who outlined his experience with voluntary compliance in a local restaurant. He urged the adoption of the proposed ordinance and cited the good results achieved in other localities where compliance is mandated by law.

Kenneth Goode of 121 Walker Street was recorded in favor and stressed the theme that smokers should not be permitted to burden the restaurants patrons who do not smoke and are out for a good evening meal; he stressed the need for separate areas to solve the problem.

An unidentified witness stated that only smokers are inconvenienced when tables are held, since the demand for non smoking areas exceeds requests for smoking areas.

The Committee was in receipt of a communication from Commissioner Joseph Cellucci of Inspectional Services, who registered his support for the proposed ordinance and stated that upon passage, enforcement will be facilitated. His communication is appended to the record and designated as Appendix C.

The Committee heard from Stuart Cleland of 3 Fifth Street, Cambridge and two residents, one of 11 Hilliard Street and the second of 45 Granite Street, all recorded in favor.

At six o'clock and seventeen minutes p. m. the Chair declared the hearing for the proponents closed and called for the opposition to appear.

The Committee heard from John Alberts of the A & S Restaurant, Cambridge Street who recorded himself as opposed on the basis that he wished to run his own business, the problem of enforcement which he declared was physically impossible.

In answer to questions by Councillor Wolf he stressed the problem of locating the non smoking area in a small restaurant.

Carol Brownman Snider of the Cambridge Holiday Inn registered their opposition and suggested that non smokers can be placed away from smokers tables and stated that the problem of ventiliation differed in all restaurants.

Councillor Vellucci inquired as to how many restaurants have Smoke Eaters.

Sheldon Cox representing the Hyatt Regency, registered his opposition stating no business had ever been lost because of the smoking problem and that areas designated for non smoking were never filled, that handling large groups of sixteen to twenty people created a problem where some wished to smoke and stressed the problem of enforcement.

Michael Karras of 40 Pearl Street stated that ninety percent of his clientele did smoke, that a twenty-five percent allocation for non-smokers created a problem since the other ten percent who associated with them did not smoke and stated that he had no demand from his patrons for non-smoking areas. In answer to questions by Councillor Wolf, he stated he had a capacity of one hundred thirty-six seats and restrictions on smoking would hurt his business, that enforcement would be a problem.

Councillor David Sullivan stated that all that is required is to ask and that patrons would honor a request that the ordinance would be enforceable and is supported by the Inspectional Services Department which would ensure its enforceability, that restaurants with less than twenty-five seats were exempt.

Mr. Karras stated that the Health Department should be in charge of the quality of area inspections.

Councillor Vellucci stated that all restaurants should receive copies of the ordinance and make suggestions, that otherwise it would pass as submitted.

The Committee heard from John Coyne Esquire, representing the Massachusetts Restaurant Association, and submitted a resolution in opposition signed by owners of forty-three restaurants in Cambridge. His resolution and signatures are designated as Appendix D and attached to the record.

Frank Ryan of Paddy's Bar registered his oppostion. He stated that he had sixty seats and that the small restaurant deserved consideration.

Edward G. McCann, Jr. representing the Greater Boston Hotel Association, recorded his group in opposition and questioned the quality of enforcement in those cities and towns which adopted the non-smoking areas. He further stated that a study should be instituted in these towns where restrictions were in effect, and that a voluntary approach should be in effect for one year and that the restrictions adopted by the City of Newton were not working.

Councillor Wolf inquired as to how criteria for compliance would be established.

The committee heard from James Pantelas, President of the Greater Boston Hotels Association, who read a statement in opposition to the proposed ordinance and stressed the requirement of the hotels as business people to insure the comfort of their guests and that voluntary efforts were now in place to accomplish this end. His statement is attached to the record and designated as Appendix E.

In answer to Councillor Duehay, Mr. Sweda claimed that dormitories are covered by the ordinance.

Councillord Duehay stated that the application of the ordinance to small bars and restaurants posed a problem which the large restaurants would solve with their larger seating capacity.

The Chair declared the hearing closed at eight o'clock and four minutes p. m. when no others appeared in opposition.

Councillor Duehay moved that the proposed ordinance be reported to the City Council, without recommendation, and the motion carried.

The hearing was adjourned at eight o'clock and five minutes p. m.

For the Committee,

Councillor David Sullivan,
Chairman.

Exhibit E 1)

GASP of Massachusetts

A chapter of Group Against Smoking Pollution

25 Deaconness Rd., Harris Hall #421, Boston, MA 02215 (617) 734-0841

BOARD OF DIRECTORS

Rita Addison
Past President, G.A.S.P.

Robert A. Baker
President
Key Polymer Corporation

Anthony Benis
Studio Manager
Cablevision of Brookline

Alvan Brody
Professor of Law
Suffolk University

Blake Cady, M.D., Chairman
Assoc. Clinical Professor of Surgery
Harvard Medical School
Coordinator of Surgical Oncology
New England Deaconess Hospital

Mary Ann Cromer, M.D.
Somerville Hospital
Instructor in Pediatrics
Harvard Medical School

Richard A. Daynard
Professor of Law
Northeastern University

Ralph Epstein, M.D.
Director
Dept. of Respiratory Care
Lynn Hospital

Alan R. Goldstein
Partner
Touche Ross & Co.

Ricki Lieberman
Commissioner of Ageing
City of Boston

Peter R. Maggs, M.D.
Cardiothoracic Surgeon
New England Deaconess Hospital
Harvard Medical School

Richard Overholt, M.D.
Thoracic Surgeon
Pulmonary Specialist
Founder, Overhold Thoracic Clinic

David Gordon Wilson
Professor of Mechanical Engineering
Massachusetts Institute of Technology
Past President G.A.S.P.

Affiliations indicated for information purposes

OFFICERS

Robert A. Baker
Vice-President

Anthony Benis
Public Information Coordinator

Lawrence Davidson
Coordinator
Nonsmoker's Gourmet Club

Richard A. Daynard
President

Edward Greer, Esq.
General Counsel

Mary Rowe
Workplace Advisor

Paul Serotkin
Public Relations Advisor

Norma Silverstein
Membership Services Committee

Edward Sweda, Esq.
Legislative Secretary

Marcy Tannenbaum
Community Education Coordinator

Lawrence M. Weil
Membership Services Committee

TESTIMONY OF EDWARD L. SWEDA, JR. BEFORE THE ORDINANCES COMMITTEE OF THE CAMBRIDGE CITY COUNCIL, MARCH 29, 1984, IN SUPPORT OF AN ORDINANCE TO ESTABLISH NO-SMOKING SECTIONS IN CAMBRIDGE RESTAURANTS

I am Edward L. Sweda, Jr., an attorney with Group Against Smoking Pollution (GASP) of Massachusetts. GASP is a non-profit organization of over 1600 supporters statewide, dedicated to the protection of the health and rights of nonsmokers, who make up three-quarters of the American people. Let me convey GASP's enthusiastic support for this ordinance.

I wish to review briefly the medical evidence showing the harm that secondhand tobacco smoke inflicts on nonsmokers. It has been known for many years that exposure to secondhand tobacco smoke harms those with pre-existing heart or lung ailments. A 1980 article in the New England Journal of Medicine showed that a nonsmoking worker exposed to co-workers' smoke can sustain small airways dysfunction in the lungs to the same extent as if he or she had smoked one to ten cigarettes per day. Two studies in 1981 showed that secondhand smoke can increase the risk of lung cancer in nonsmokers.

GASP's position is that the burden of proof on the health effects of secondhand smoke on nonsmokers must rest on the tobacco industry, the ones who profit from public smoking. UNLESS AND UNTIL IT IS PROVEN THAT SECONDHAND TOBACCO SMOKE DOES NOT HARM HUMAN HEALTH, restrictions on public smoking will continue to be necessary. It is precisely because such proof does not exist, that GASP does exist. And, that is why an ordinance, not a so-called "voluntary" approach, is needed for Cambridge restaurants.

The trend nationwide is for passage of public smoking restriction laws. For instance, statutes in nine states require no-smoking section in restaurants:

YEAR	STATE	RESTAURANTS AFFECTED
1975	Minnesota	All restaurants
1976	Utah	All restaurants
1977	North Dakota	50 or more capacity
1978	Michigan	50 or more capacity

1979	Nebraska	All restaurants
1979	Montana	All restaurants
1979	Connecticut	75 or more capacity
1979	Rhode Island	50 or more capacity
1981	Oregon	All restaurants

In Massachusetts, GASP has for several years proposed a series of bills at the State House. Although none of them has been enacted into law yet, support in the legislature for these bills has steadily increased. Meanwhile, we have worked at the local level for the passage of ordinances and by-laws that would accomplish the same objectives.

In 1980, the Newton Board of Aldermen passed a resolution urging Newton restauranteurs to set up no-smoking sections voluntarily. Only after the local restaurant industry ignored that resolution did Newton -- in May 1981 -- pass an ordinance to require no-smoking areas. In April 1982 the Town Meeting of Acton, by a vote of 138 - 88, passed a by-law requiring no-smoking sections of at least 25% of the seating capacity in restaurants seating 25 or more. In November 1982 Brookline adopted a by-law to require no-smoking sections of at least 25% of the seating capacity in all restaurants seating 40 or more. In April 1983, the Town Meetings of Lexington and Stoughton voted overwhelmingly for by-laws establishing no-smoking areas in restaurants. Most recently, in January 1984 the Somerville Board of Aldermen voted 9 to 1 for an ordinance to establish no-smoking areas of at least 25% of the seating capacity in all Somerville restaurants seating 25 or more.

These laws are working well. In an article from the January 5, 1984 issue of the Lexington Minute-Man (a copy is attached), Bel Canto's manager Stephen Hamlin says that the new regulation, which requires a no-smoking section of at least 25% of the seating capacity in all Lexington restaurants seating 50 or more persons, "has helped business". In fact, Mr. Hamlin has designated 65% of the seating capacity of his restaurant as a no-smoking area. Other Lexington restaurants also reported positive results.

We have other proof, in addition to the votes of the town meetings of Acton, Lexington, and Stoughton, of public support for restrictions on public smoking. A June 1981 poll by the Mass. Department of Public Health showed that a vast majority of Massachusetts residents (including a majority of the smokers) favor restricting smoking in restaurants. Attached are copies of

DPH's results. In 1978, a Public Policy Question appeared on the November ballot in ten legislative districts in Massachusetts. Although the Tobacco Institute outspent proponents of the question by $80,000 to $3500, the question was approved in each of the districts in which it appeared -- with its strongest support in Cambridge! The results of the vote are attached.

GASP's experience has been that the tobacco industry has opposed any and all proposals that would restrict smoking in any way whatsoever. It is the tobacco industry and the tobacco industry alone that benefits from unrestricted smoking in public places.

Therefore, I urge you to take action against the nation's Number One preventable public health problem and have Cambridge join the growing list of Massachusetts communities that have moved to protect the health and rights of nonsmokers by restricting public smoking.

Thank you.

'Clean Indoor Air' concerns go up in smoke

By Alice Hinkle

The town's new "Clean Indoor Air" bylaw is proving a big hit with non-smokers, although it has created a few headaches for local food service managers.

In a survey of more than 10 local eating establishments, comments ranged from Bel Canto manager Stephen Hamlin's assessment that the new regulation "has helped business" to reports that the law poses problems in designating customer seating.

Lexington Health Director George Smith summed up the town's experience with the matter as "so far, so good."

The bylaw — approved at 1983 Town Meeting — requires restaurants or cafeterias with seating of 50 or more to:

- reserve at least one quarter of their capacity for non-smokers;
- post signs reminding customers of the rules;
- ask patrons smoking in the non-smoking area to either stop or move to the smoking area; and
- arrange seating so that existing physical barriers, ventilation systems, and available space minimize toxic effects of smoke on those in the non-smoking area.

The "Clean Indoor Air" regulation became effective with publication of a Board of Health (BOH) legal notice on Oct. 27.

Fines from $20 to $50 were set for those "lighting up" in a non-smoking section or for restaurant owners who fail to comply with the rules; Smith reported that "no citations have been issued" thus far.

Smith and Health Department Sanitarian Deborah Halko have found "by and large that owners and managers have approached the new rules with a cooperative spirit" despite "some initial resistence."

Smith and Halko have also been working with food service owners and managers to ease implementation on routine food service inspection rounds. Smith added that "well over 90 percent of the restaurants affected by the rules have signs and smoke-free areas in place."

He noted that at least half a dozen company cafeterias are already in compliance, with others to be checked out on routine inspections.

In a recent telephone interview, Hamlin reported that about 65 percent of Bel Canto's seats are now set aside for non-smokers; and he estimated that "two out of three customers" are non-smokers.

SMOKING, Page 8

Lexington (MA) Minute-Man January 5, 1984

Smoking regs evaluated

□ SMOKING
Continued from Page 1

Hamlin said that "the biggest problem adjusting to the bylaw at Bel Canto's involved getting our own staff used to the new system. And despite a few troubles at first, people are now complimenting us on the no-smoking section."

Paul Sidman, co-owner of the Versailles Restaurant, offered both pros and cons in weighing the new bylaws effects.

He reported that "a majority of the comments from customers are favoarble and people seem happy to have a choice of sitting in a smoking or non-smoking area — especially those with small children. But," Sidman continued, "the rules add an extra burden on management (to allocate space properly)."

At Yangtze River Restaurant, manager Leslie Ong said that demand for seats in the smoke-free sections has been so high that almost half the restaurant is designated "no smoking" — twice the area required.

In fact, Ong noted that waiters assigned to the smoking sections are sometimes unhappy since their counterparts in the busier smoke-free areas serve more customers and end up with larger tips.

Around the corner at Gracie's Restaurant on Meriam Street, owner Robert Bellino pointed to the non-smoking signs that were posted last week. Bellino declined to comment, saying that he preferred to see how the bylaw worked.

The switch to the new regulations "has been absolutely uneventful," said John Adams, Chadwick's owner. Adams noted "a few minor problems now and then," but he stressed that "the non-smokers really like it."

Before the signs were posted, Adams admitted that he had some concerns over "what might happen if someone lights up in a non-smoking area." But those fears proved groundless. "Both smokers and non-smokers have been very cooperative," he stated.

Ruth Benoit, owner of The Kitchen, 363 Massachusetts Ave., joined her fellow restaurateurs in stating that "people — especially the non-smokers — like the new set-up."

And Peter Chan, manager and part-owner of Peking Gardens, said that the restaurant's new system of setting aside a smoke-free area is "working out very well."

Rick Maple, food and beverage director at Dunfey's at Lexington, said customer comments have been "basically very positive. The transition to operating under the new rules was very smooth and offered no major difficulties," he added.

> ***"The biggest problem adjusting to the bylaw at Bel Canto's involved getting our own staff used to the new system. And despite a few troubles at first, people are now complimenting us on the no-smoking section."***
>
> ***— Stephen Hamlin, manager Bel Canto's Restaurant***

Maple suggested that "today people are looking for this in a restaurant."

At Mario's Restaurant, manager Robert Klier explained that he used the new regulation as an opportunity to designate a section where larger tables are located as the no-smoking area.

According to Klier, Mario's caters to a family trade and this new arrangement "encourages parents not to smoke in front of their children."

Lincoln Lab and Data Resources are among the local company cafeterias already complying with the bylaw, according to Smith.

Ma. Dept. of Public Health
June 1981

TABLE 3

OVERALL POLICY PREFERENCES

"OUT OF THESE FOUR OPTIONS, WHICH ONE WOULD YOU PREFER?"

	N	%
A total ban on smoking in (restaurants/this facility)	710	21.4
Separate Areas for Smokers and Non-Smokers	1,468	44.3
More Effective Ventilation	620	18.7
No Restrictions on Smoking in (restaurants/this facility)	484	14.6
(No Information)	31	0.9
TOTAL	3,313	100.0

TABLE 5

POLICY PREFERENCE BY SMOKING STATUS

	Smoker	Ex-Smoker	Non-Smoker	TOTAL
	N %	N %	N %	N %
Total Ban	83 5.8%	173 26.3%	454 37.8%	710 21.6%
Separate Areas	663 46.6%	326 49.5%	479 39.9%	1468 44.7%
Ventilation	312 21.9%	124 18.8%	184 15.3%	620 18.9%
No Restriction	366 25.7%	35 5.3%	83 6.9%	484 14.8%
TOTAL	1,424	658	1,200	3,282
Percent	43.4%	20.0%	36.6%	100%

Cell percents based on column sum.

Excludes 31 subjects who lacked information on policy preference.

HEALTH COALITION FOR CLEAN INDOOR AIR

P.O. BOX 242, BROOKLINE, MA. 02146

(617) 734-0841

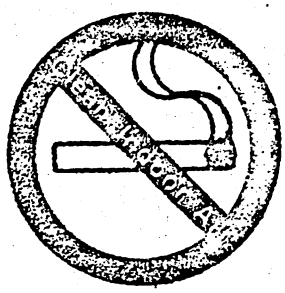

ENDORSED BY

AMERICAN ASSOCIATION OF UNIVERSITY WOMEN

AMERICAN HEART ASSOCIATION

AMERICAN LUNG ASSOCIATION OF BOSTON

CITIZENS FOR CLEAN AIR IN PUBLICLY USED BUILDINGS

GROUP AGAINST SMOKING POLLUTION (G.A.S.P.)

HEALTH PLANNING COUNCIL FOR GREATER BOSTON, INC.

MASSACHUSETTS DEPARTMENT OF PUBLIC HEALTH

MASSACHUSETTS LEAGUE OF NEIGHBORHOOD HEALTH CENTERS

MERRIMACK VALLEY HEALTH PLANNING COUNCIL, INC.

SOUTH JAMAICA PLAIN HEALTH COMMITTEE

VOLUNTEERS FOR HEALTH AWARENESS

THE HONORABLE ROBERT F. DRINAN, CONGRESSMAN 4TH DISTRICT

EVELYN MURPHY, SECRETARY OF ENVIRONMENTAL AFFAIRS, COMMONWEALTH OF MASSACHUSETTS

PHYSICIANS' COMMITTEE CHAIRPERSON, RICHARD OVERHOLT, M.D. OVERHOLT THORACIC CLINIC

BLAKE CADY, M.D. LAHEY CLINIC

MARY ANN CROMER, M.D. SOMERVILLE HOSPITAL

TOD FORMAN, M.D. SOUTH SHORE HOSPITAL

JOEL GREENBERGER, M.D. SIDNEY FARBER CANCER INST.

GEORGE HOLSTEN, III, M.D.

RUDOLPH MUTO, M.D. MUTO THORACIC CLINIC

THEODORE STEINMAN, M.D. BETH ISRAEL HOSPITAL

ALLEN TOBUT, M.D.

SADAMU ISHIKAWA, M.D. FAULKNER HOSPITAL

STEVEN HEINEMEIER, M.D. SCOTT WEISS, M.D. BETH ISRAEL HOSPITAL

LEWIS WHITING, M.D.

(PARTIAL LIST)

November 7, 1978 BALLOT RESULTS

Public Policy Question:

"Shall the Representative from this District be instructed to vote for the passage of legislation which would assure citizens clear air by restricting smoking by the general public to separate and clearly posted areas and which would provide for fines in the event of noncompliance?"

	Yes	No	% YES	Blanks
ARLINGTON				
25th Middlesex	10335	5382	66%	
CAMBRIDGE				
27th Middlesex	7901	3366	70%	2314
28th Middlesex	6597	2427	73%	1982
BROOKLINE (part of 11th Suffolk)	3894	1966	66%	
JAMAICA PLAIN, MISSION HILL, ROXBURY CROSSING				
11th & 17th Suffolk	6120	2841	68%	
RANDOLPH & CANTON				
6th Norfolk	7107	6529	52%	
LAWRENCE				
16th Essex	4008	3073	57%	3371
FRAMINGHAM & ASHLAND				
7th Middlesex	4764	3898	55%	1654
SPRINGFIELD				
9th & 10th Hampden	7132	4883	60%	
Totals:	57858	34365	63%	

Western Union Mailgram

SUMMARY OF RESULTS OF THE APRIL 1983 SURVEY BY THE GALLUP ORGANIZATION "SURVEY OF ATTITUDES TOWARDS SMOKING"

SMOKERS SHOULD REFRAIN FROM SMOKING IN THE PRESENCE OF NONSMOKERS (%)

	AGREE	DISAGREE	NO OPINION
SMOKERS	55	39	6
NONSMOKERS	82	14	4
FORMER SMOKERS	70	22	8

SMOKING IS HAZARDOUS TO THE HEALTH OF NONSMOKERS (%)

	AGREE	DISAGREE	NO ANSWER
SMOKERS	64	30	6
NONSMOKERS	84	11	5
FORMER SMOKERS	80	15	5

SMOKING IS HARMFUL TO YOUR HEALTH (%)

	AGREE	DISAGREE	NO OPINION
ALL RESPONDENTS	92	5	3

SMOKING RESTRICTION IN SPECIFIC LOCATIONS

	WORKPLACE		RESTAURANTS		AIRPLANES	
	*SMO.	#NON	SMO.	NON	SMO.	NON
NO RESTRICTIONS	21	9	13	7	10	5
DESIGNATED SMOKING AREAS	64	63	74	65	73	56
PROHIBIT SMOKING	11	24	12	26	15	36
NO ANSWER	4	4	1	2	2	3

	HOTELS/MOTELS		TRAINS/BUS	
	SMO.	NON	SMO.	NON
NO RESTRICTIONS	42	20	12	6
DESIGNATED SMOKING AREAS	49	60	56	49
PROHIBIT SMOKING	7	15	30	43
NO ANSWER	2	5	2	2

*SMO.--SMOKERS # NON--NONSMOKERS

Appendix B

TESTIMONY OF STEPHEN HAVAS, M.D., M.P.H., M.S., DEPUTY COMMISSIONER, MASSACHUSETTS DEPARTMENT OF PUBLIC HEALTH, APRIL 5, 1984.

I am Dr. Stephen Havas, Deputy Commissioner of the Massachusetts Department of Public Health. I appreciate this opportunity to testify before you in support of the proposed ordinance to provide non-smoking sections in Cambridge restaurants serving 25 persons or more.

Our endorsement of this proposed ordinance is based on several types of evidence - first, the well known and extensive evidence of the danger of cigarette smoking for smokers; second, the increasing evidence of the potentially serious health effects for non-smokers exposed to ambient tobacco smoke; and third, the large body of data showing overwhelming public support for ordinances of this type.

Cigarette smoking is widely acknowledged to be the single most preventable cause of death and disease in the United States. Each year, it is the cause of more than 350,000 premature deaths nationwide, and of 9000 deaths in Massachusetts. Lung cancer, 85% of which is caused directly by smoking, has been the leading cause of death from cancer for American men for more than 30 years. By 1990, lung cancer will be the leading cause of cancer death among American women, as well. In eight states, this is already the case. In addition to lung cancer, smoking is a major cause of heart disease, [redacted], six other types of cancer, and chronic lung disease.

In recent years, there has been a growing body of evidence documenting the health consequences of "passive" smoking. Studies have shown an increase in lung cancer rates among wives of men who smoke. There has been evidence of an increased risk of Sudden Infant Death Syndrome in infants, and of pneumonia and bronchitis in children exposed to second-hand smoke. Other studies have linked cigarette smoke exposure to decreased lung function in children of smoking parents, to onset of chest pain in cardiac patients, and to a reduction in small-airways function in non-smoking employees chronically exposed to the cigarette smoke of their co-workers.

There are also numerous studies documenting evidence of less severe, but more widespread, health effects of "passive" smoking. Individuals with allergies and asthma frequently find their symptoms are intensified upon exposure to cigarette smoke. Fifty percent of non-smokers report eye irritation and discomfort when exposed to cigarette smoke. The percentage is even higher for contact lense wearers. Coughing, sneezing and sore throats are also commonly reported among exposed non-smokers.

In addition to these health effects, there is the not insignificant issue of simple human comfort. Several studies have shown that the vast majority of non-smokers (75-90%) and more than half of the smokers find cigarette smoke annoying and unpleasant.

Knowledge of the actual composition of ambient tobacco smoke makes none of these health effects surprising. Estimates of the number of different chemicals in cigarette smoke range from 1000 to 4000. More than 40 of these are known chemical carcinogens. Indoor air levels of these carcinogens, as well as of tar, nicotine, carbon monoxide, and other toxic substances at times exceed the air quality standards set by the federal government. Studies have shown that this happens more often in nightclubs, restaurants, and taverns than in other commonly occupied indoor public places.

Based on these data, the Department of Public Health believes it is critical that steps be taken, both at the state and local level, to preserve the health and comfort of non-smokers by limiting their exposure to cigarette smoke. By allocating 25% of the seats in restaurants which accomodate 25 people or more, you can help us significantly in our efforts. It is important to remember that 75% of the residents of Massachusetts are non-smokers, including two-thirds of all adults.

Given these figures and the previously mentioned figures on the reported frequency of discomfort caused by cigarette smoke, it is not surprising to find strong public support for measures which require separate smoking and non-smoking areas in restaurants. Our Department has conducted two separate surveys of more than 4000 adults statewide. We found that 85% of those polled favored the regulation of smoking in restaurants. Majority support for such measures came from smokers as well as non-smokers, and from all age groups. Our results have replicated those of other surveys done both in Massachusetts and nationwide.

Since the mid 1970's, there has been a growing trend nationwide towards passage of laws which restrict smoking in restaurants. Minnesota was the first state to pass such a law and from their nearly 10 years of experience, Minnesota health officials have declared that enforcement of their law has not been difficult. Compliance with these laws has also been high in other states and in the several Massachusetts communities which have adopted ordinances like the one proposed here. It is thus clear that such ordinances are reasonable, easily enforceable, and have broad public support.

Our Department is very committed to health promotion and disease prevention in the Commonwealth. Towards that end, we strongly support your efforts to help us deal with this important public health problem. We urge you to vote in favor of protecting the public health by voting to restrict smoking in your local restaurants.

6-26-84 Appendix C

CITY OF CAMBRIDGE

INTEROFFICE CORRESPONDENCE

To Ms. Susan Cruikshank
City Council Office

Date March 1, 1984

From Commissioner Joseph Cellucci J.J.C.
Inspectional Services

Reference

Subject

Proposed amendment to Ordinance #849

I am writing in reference to Councillor David Sullivan's order concerning the above-captioned subject matter. The Inspectional Services Department wholeheartely supports the proposed amendments to Ordinance #849. This ordinance will be beneficial in improving the environmental health and well being of both restaurant employees and patrons. Upon passage of this ordinance enforcement by the Inspectional Services Department will be facilitated. If I may be of any assistance please contact me at your convenience.

JC:ef

City of Cambridge

In the Year One Thousand, Nine Hundred

(PROPOSED ORDINANCE)

AN ORDINANCE

Be it ordained by the City Council of the City of Cambridge as follows:

That Chapter Thirteen entitled "Offenses," section 13-4 entitled "Smoking Prohibited," as appearing in Ordinance No. 849 of September 15, 1975, is hereby amended by inserting after subsection (e) the following subsection:

(e 1/2) This subsection shall not apply to any restaurant with a seating capacity of fewer then twenty-five (25) persons.

No person shall smoke in any restaurant except in specifically designated smoking areas. This prohibition does not apply in cases in which an entire room or hall is used for a private social function and not by the proprietor or person in charge of the restaurant.

Smoking areas may be designated by the proprietor or other person in charge of a restaurant, except in places in which smoking is prohibited by the fire marshall or by other law or regulation. Smoking areas designated so shall comprise no more than seventy-five (75) percent of the seating capacity of the restaurant. Where smoking areas are designated, existing physical barriers and ventilation systems shall be used to minimize the toxic effect of smoke on persons in adjacent no-smoking areas. In the case of restaurants consisting of a single room, the provisions of this subsection shall be considered met if one side of the room is reserved and posted as a no-smoking area, provided that the no-smoking area comprises no less than twenty-five (25) percent of the seating capacity of the restaurant.

The proprietor or other person in charge of a restaurant shall make reasonable efforts to prevent smoking in the no-smoking areas of the restaurant by:

(1) posting appropriate signs;
(2) arranging seating to provide a smoke-free area;
(3) asking smokers to refrain from smoking upon request of a client, patron or employee suffering discomfort from the smoke; or
(4) any other means which may be appropriate.

In addition to the remedies provided by subsections (i) and (j), the Inspectional Services Department or any person aggrieved by the willful failure of the proprietor or other person in charge of a restaurant to comply with any provision of this subsection may apply for injunctive relief to enforce the provisions of this subsection in any court of competent jurisdiction.

Nothing in this subsection shall make lawful smoking in any area in which smoking is or may hereafter be prohibited by law.

Appendix D

RESOLUTION

WHEREAS, The Cambridge City Council has been asked to consider a new smoking ordinance which would compel all Cambridge restaurants, with a capacity of 25 or more, within the city limits to establish no-smoking sections; and

WHEREAS, the National Restaurant Association and the Massachusetts Restaurant Association have gone on record as opposing such laws; and

WHEREAS, the local restaurateurs feel that the answer is not another law since it is unreasonable to have government intervene where social courtesy can prevail; and

WHEREAS, the decision to establish smoking and nonsmoking sections should be left to the restaurant owners whose patronage, after all, depends upon meeting the needs and preferences of the customer; and

WHEREAS, it is the position of the trade associations and local restaurateurs that a balance respecting the comfort and convenience of nonsmokers and smokers through mutual respect, cooperation and most of all common sense should be encouraged through educational programs and not new laws; and

WHEREAS, Cambridge's law enforcement units should have a higher priority than being asked to arrest smokers in our restaurants; and

WHEREAS, smoking controls in restaurants could be costly in ordering that customers be segregated; and

WHEREAS, the best way to handle the smoking issue is not to pass new laws but to recognize that social courtesy is our common responsibility and that manners cannot be legislated; therefore

BE IT RESOLVED that the undersigned local restaurateurs go on record in opposing any new law mandating that Cambridge's restaurants must provide nonsmoking sections; and

BE IT FURTHER RESOLVED that the undersigned restaurateurs go on record as willing to provide in a voluntary fashion for the preferences of their customers in this area through the development of voluntary smoking and nonsmoking sections.

Submitted by Rep. John Coyne rep of Mass. Restaurant Assn at 7:25/pm April 5, 1984

BE IT FURTHER RESOLVED that Cambridge's City Councillors and local state elected officials be provided copies of this resolution.

SIGNATURE	RESTAURANT AND ADDRESS
Joseph Fantasia	FANTASIA RESTAURANT 617 Concord Ave Cambridge MA 02138
[illegible]	RUGGLES RESTAURANT 1436 Mass Ave
Rodney W. Brown Jr.	Brighton Rest. 1420 Mass. Ave.
[illegible]	[illegible] 3 Brattle St.
Stephen Helfer	Latacarta Rest 95B Winthrop St. Camb.
[illegible]	Stockpot 57 JFK St Camb.
[illegible]	ARKADIA 58 JFK ST CAMB
Jeff K. Yoller	BOATHOUSE BAR 56 JFK ST. CA. MA
Gloria Suarez	IRUNA Rest 56 JFK ST. Cam.
Mary Sarro	Patisserie Francaise Camb
Jana Spinn TOV	SKEWER Rest. 92 MT AUBURN
D. Barsell	Coffee Connection Cambridge
Kenneth Grasso	Cafe Aventura Camb
[illegible]	FORMAGGIO INC. Cambridge
[illegible]	Souper Salad " 9648710
Scott Flaney	Jonathan Swift's Cambridge
Richard J. Cardello	Wunsthaus Inc Camb.
Laurentino P. Arruda	7 Holyoke St. Regina's PIZZA
Joan M. Bartley	1246 Mass Ave. Mr. Bartley's Burger Cottage
[illegible]	1 Bow St. Bow & ARROW PUB
[illegible]	1100 Mass. Ave. Vie de France Cafe
James McHugh	Davenport St. Cambridge

SIGNATURE	RESTAURANT AND ADDRESS
[illegible]	AUTRE CHOSE 1105 Mass Ave - Camb.
[illegible]	Dolphin Seafood 1105 Mass Ave Camb
[illegible]	THE BAGEL BIN DELI 1105 MASS AVE
[illegible]	Chili 1005 Mass Ave
[illegible]	Three Aces Pizza Rest 1613 Mass Ave Camb.
Pete Grammis	ACROPOLIS REST 1680 MASS AV
Francis J. Gaudet	Forest Cafe 1682 Mass AVE.
Anastasios	Christopher [illegible] 1688 Mass. Ave
Michael T Walsh	GROUND Round 1712 MASS AVE.
George Tahmas	"Georgius" 1671 Mass Ave
Chandrik. Gupta	India Rest, Inc. 1780 Mass. Ave.
[illegible]	PORTER SQ. DELI 19 WHITE STR. CAMB. MA
[illegible]	Newtown 2945 Mass Ave
[illegible]	AV [illegible] 1924 Mass Ave Camb
John B. [illegible]	[illegible] 1924 Mass Ave Camb
B. J. Hawker	2447 Mass. Ave. Camb. Mass
[illegible]	2338 Mass Ave Camb.
William Ravens	2310 Mass. ave Camb.

SUNLITE CAFE

LIONS DEN

FRANKS STEAKHOUSE

NAME	RESTAURENT + ADDRESS
JERRY CRAPULLI	SHAMROCK 192 Hampshire ST. C
Robert Wheeler	S & S Rest 1334 Cambridge ST.
[illegible]	Holiday Inn 1651 Mass Ave Cambridge
CLIFF SHIELDS	Cliff Shields ROYAL SONESTA 5 CAMBRIDGE PKWY

Appendix E

Greater Boston
Hotel Association

Remarks of James Pantelas, President of GBHA, to Cambridge City Council Committee on Ordinances, April 5, 1984, 5:30 P.M. - City Council Chambers, Cambridge City Hall:

Mayor Russell and Members of the Council:

I'm James Pantelas, President of the Greater Boston Hotel Association, of which four leading hotels in your city are members. The association would like to be recorded as opposing this proposed ordinance. Others have presented reasons for our position against mandatory no-smoking areas. I would simply state, in an attempt to be brief, that hoteliers are businessmen -- businessmen in an industry that demands hospitality to our guests, both in the hotel and the restaurants within the hotel. Whether the issue is one of dietary considerations, an issue of privacy, an issue of view or an issue of smoking, those in the employ of hotels, including restaurant personnel, are both trained and supervised to meet the demands of our guests. When a problem surfaces on the issue of smoking or non-smoking, all efforts are taken to keep our guests satisfied; for in failing to do so, this would be failing as businessmen. A survey of our members tells me the frequency of incidents on the issue of smoking are indeed few and in almost all cases are resolved by restaurant personnel ---- if not initially resolved by a polite request from an offended customer.

We ask, as businessmen, that you allow us to continue serving our guests and guests to your city with the same level and degree of hospitality and courtesy that has made, in our opinion, the question of mandatory no-smoking areas a non-issue in hotel restaurants. This latter fact is due, in large part, to our recognition of our responsibility to satisfy our guests and the voluntary efforts already in place.

Thank you.

Executive Offices; Statler Office Building, 20 Park Plaza, Boston, MA 02116 (617) 423-1776

#1

GASP of Massachusetts

A chapter of Group Against Smoking Pollution

25 Deaconness Rd., Harris Hall #421, Boston, MA 02215 (617) 734-0841

BOARD OF DIRECTORS

Rita Addison
Past President, G.A.S.P.

Robert A. Baker
President
Key Polymer Corporation

Anthony Benis
Studio Manager
Cablevision of Brookline

Alvan Brody
Professor of Law
Suffolk University

Blake Cady, M.D., Chairman
Assoc. Clinical Professor of Surgery
Harvard Medical School
Coordinator of Surgical Oncology
New England Deaconess Hospital

Mary Ann Cromer, M.D.
Somerville Hospital
Instructor in Pediatrics
Harvard Medical School

Richard A. Daynard
Professor of Law
Northeastern University

Ralph Epstein, M.D.
Director
Dept. of Respiratory Care
Lynn Hospital

Alan R. Goldstein
Partner
Touche Ross & Co.

Ricki Lieberman
Commissioner of Ageing
City of Boston

Peter R. Maggs, M.D.
Cardiothoracic Surgeon
New England Deaconess Hospital
Harvard Medical School

Richard Overholt, M.D.
Thoracic Surgeon
Pulmonary Specialist
Founder, Overhold Thoracic Clinic

David Gordon Wilson
Professor of Mechanical Engineering
Massachusetts Institute of Technology
Past President G.A.S.P.

Affiliations indicated for information purposes

OFFICERS

Robert A. Baker
Vice-President

Anthony Benis
Public Information Coordinator

Lawrence Davidson
Coordinator
Nonsmoker's Gourmet Club

Richard A. Daynard
President

Edward Greer, Esq.
General Counsel

Mary Rowe
Workplace Advisor

Paul Serotkin
Public Relations Advisor

Norma Silverstein
Membership Services Committee

Edward Sweda, Esq.
Legislative Secretary

Marcy Tannenbaum
Community Education Coordinator

Lawrence M. Weil
Membership Services Committee

TESTIMONY OF EDWARD L. SWEDA, JR. BEFORE THE ORDINANCES COMMITTEE OF THE CAMBRIDGE CITY COUNCIL, MARCH 29, 1984, IN SUPPORT OF AN ORDINANCE TO ESTABLISH NO-SMOKING SECTIONS IN CAMBRIDGE RESTAURANTS

I am Edward L. Sweda, Jr., an attorney with Group Against Smoking Pollution (GASP) of Massachusetts. GASP is a non-profit organization of over 1600 supporters statewide, dedicated to the protection of the health and rights of nonsmokers, who make up three-quarters of the American people. Let me convey GASP's enthusiastic support for this ordinance.

I wish to review briefly the medical evidence showing the harm that secondhand tobacco smoke inflicts on nonsmokers. It has been known for many years that exposure to secondhand tobacco smoke harms those with pre-existing heart or lung ailments. A 1980 article in the New England Journal of Medicine showed that a nonsmoking worker exposed to co-workers' smoke can sustain small airways dysfunction in the lungs to the same extent as if he or she had smoked one to ten cigarettes per day. Two studies in 1981 showed that secondhand smoke can increase the risk of lung cancer in nonsmokers.

GASP's position is that the burden of proof on the health effects of secondhand smoke on nonsmokers must rest on the tobacco industry, the ones who profit from public smoking. UNLESS AND UNTIL IT IS PROVEN THAT SECONDHAND TOBACCO SMOKE DOES NOT HARM HUMAN HEALTH, restrictions on public smoking will continue to be necessary. It is precisely because such proof does not exist, that GASP does exist. And, that is why an ordinance, not a so-called "voluntary" approach, is needed for Cambridge restaurants.

The trend nationwide is for passage of public smoking restriction laws. For instance, statutes in nine states require no-smoking section in restaurants:

YEAR	STATE	RESTAURANTS AFFECTED
1975	Minnesota	All restaurants
1976	Utah	All restaurants
1977	North Dakota	50 or more capacity
1978	Michigan	50 or more capacity

1979	Nebraska	All restaurants
1979	Montana	All restaurants
1979	Connecticut	75 or more capacity
1979	Rhode Island	50 or more capacity
1981	Oregon	All restaurants

In Massachusetts, GASP has for several years proposed a series of bills at the State House. Although none of them has been enacted into law yet, support in the legislature for these bills has steadily increased. Meanwhile, we have worked at the local level for the passage of ordinances and by-laws that would accomplish the same objectives.

In 1980, the Newton Board of Aldermen passed a resolution urging Newton restauranteurs to set up no-smoking sections voluntarily. Only after the local restaurant industry ignored that resolution did Newton -- in May 1981 -- pass an ordinance to require no-smoking areas. In April 1982 the Town Meeting of Acton, by a vote of 138 - 88, passed a by-law requiring no-smoking sections of at least 25% of the seating capacity in restaurants seating 25 or more. In November 1982 Brookline adopted a by-law to require no-smoking sections of at least 25% of the seating capacity in all restaurants seating 40 or more. In April 1983, the Town Meetings of Lexington and Stoughton voted overwhelmingly for by-laws establishing no-smoking areas in restaurants. Most recently, in January 1984 the Somerville Board of Aldermen voted 9 to 1 for an ordinance to establish no-smoking areas of at least 25% of the seating capacity in all Somerville restaurants seating 25 or more.

These laws are working well. In an article from the January 5, 1984 issue of the Lexington Minute-Man (a copy is attached), Bel Canto's manager Stephen Hamlin says that the new regulation, which requires a no-smoking section of at least 25% of the seating capacity in all Lexington restaurants seating 50 or more persons, "has helped business". In fact, Mr. Hamlin has designated 65% of the seating capacity of his restaurant as a no-smoking area. Other Lexington restaurants also reported positive results.

We have other proof, in addition to the votes of the town meetings of Acton, Lexington, and Stoughton, of public support for restrictions on public smoking. A June 1981 poll by the Mass. Department of Public Health showed that a vast majority of Massachusetts residents (including a majority of the smokers) favor restricting smoking in restaurants. Attached are copies of

'Clean Indoor Air' concerns go up in smoke

By Alice Hinkle

The town's new "Clean Indoor Air" bylaw is proving a big hit with non-smokers, although it has created a few headaches for local food service managers.

In a survey of more than 10 local eating establishments, comments ranged from Bel Canto manager Stephen Hamlin's assessment that the new regulation "has helped business" to reports that the law poses problems in designating customer seating.

Lexington Health Director George Smith summed up the town's experience with the matter as "so far, so good."

The bylaw — approved at 1983 Town Meeting — requires restaurants or cafeterias with seating of 50 or more to:

- reserve at least one quarter of their capacity for non-smokers;
- post signs reminding customers of the rules;
- ask patrons smoking in the non-smoking area to either stop or move to the smoking area; and
- arrange seating so that existing physical barriers, ventilation systems, and available space minimize toxic effects of smoke on those in the non-smoking area.

The "Clean Indoor Air" regulation became effective with publication of a Board of Health (BOH) legal notice on Oct. 27.

Fines from $20 to $50 were set for those "lighting up" in a non-smoking section or for restaurant owners who fail to comply with the rules; Smith reported that "no citations have been issued" thus far.

Smith and Health Department Sanitarian Deborah Halko have found "by and large that owners and managers have approached the new rules with a cooperative spirit" despite "some initial resistence."

Smith and Halko have also been working with food service owners and managers to ease implementation on routine food service inspection rounds. Smith added that "well over 90 percent of the restaurants affected by the rules have signs and smoke-free areas in place."

He noted that at least half a dozen company cafeterias are already in compliance, with others to be checked out on routine inspections.

In a recent telephone interview, Hamlin reported that about 65 percent of Bel Canto's seats are now set aside for non-smokers; and he estimated that "two out of three customers" are non-smokers.

SMOKING, Page 8

Lexington (MA) Minute-Man January 5, 1984

Smoking regs evaluated

□ SMOKING
Continued from Page 1

Hamlin said that "the biggest problem adjusting to the bylaw at Bel Canto's involved getting our own staff used to the new system. And despite a few troubles at first, people are now complimenting us on the no-smoking section."

Paul Sidman, co-owner of the Versailles Restaurant, offered both pros and cons in weighing the new bylaws effects.

He reported that "a majority of the comments from customers are favoarble and people seem happy to have a choice of sitting in a smoking or non-smoking area — especially those with small children. But," Sidman continued, "the rules add an extra burden on management (to allocate space properly)."

At Yangtze River Restaurant, manager Leslie Ong said that demand for seats in the smoke-free sections has been so high that almost half the restaurant is designated "no smoking" — twice the area required.

In fact, Ong noted that waiters assigned to the smoking sections are sometimes unhappy since their counterparts in the busier smoke-free areas serve more customers and end up with larger tips.

Around the corner at Gracie's Restaurant on Meriam Street, owner Robert Bellino pointed to the non-smoking signs that were posted last week. Bellino declined to comment, saying that he preferred to see how the bylaw worked.

The switch to the new regulations "has been absolutely uneventful," said John Adams, Chadwick's owner. Adams noted "a few minor problems now and then," but he stressed that "the non-smokers really like it."

Before the signs were posted, Adams admitted that he had some concerns over "what might happen if someone lights up in a non-smoking area." But those fears proved groundless. "Both smokers and non-smokers have been very cooperative," he stated.

Ruth Benoit, owner of The Kitchen, 363 Massachusetts Ave., joined her fellow restaurateurs in stating that "people — especially the non-smokers — like the new set-up."

And Peter Chan, manager and part-owner of Peking Gardens, said that the restaurant's new system of setting aside a smoke-free area is "working out very well."

Rick Maple, food and beverage director at Dunfey's at Lexington, said customer comments have been "basically very positive. The transition to operating under the new rules was very smooth and offered no major difficulties," he added.

> ***"The biggest problem adjusting to the bylaw at Bel Canto's involved getting our own staff used to the new system. And despite a few troubles at first, people are now complimenting us on the no-smoking section."***
>
> ***— Stephen Hamlin, manager Bel Canto's Restaurant***

Maple suggested that "today people are looking for this in a restaurant."

At Mario's Restaurant, manager Robert Klier explained that he used the new regulation as an opportunity to designate a section where larger tables are located as the no-smoking area.

According to Klier, Mario's caters to a family trade and this new arrangement "encourages parents not to smoke in front of their children."

Lincoln Lab and Data Resources are among the local company cafeterias already complying with the bylaw, according to Smith.

Ma. Dept. of Public Health
June 1981

TABLE 3

OVERALL POLICY PREFERENCES

"OUT OF THESE FOUR OPTIONS, WHICH ONE WOULD YOU PREFER?"

	N	%
A total ban on smoking in (restaurants/this facility)	710	21.4
Separate Areas for Smokers and Non-Smokers	1,468	44.3
More Effective Ventilation	620	18.7
No Restrictions on Smoking in (restaurants/this facility)	484	14.6
(No Information)	31	0.9
TOTAL	3,313	100.0

TABLE 5

POLICY PREFERENCE BY SMOKING STATUS

	Smoker	Ex-Smoker	Non-Smoker	TOTAL
	N %	N %	N %	N %
Total Ban	83 5.8%	173 26.3%	454 37.8%	710 21.6%
Separate Areas	663 46.6%	326 49.5%	479 39.9%	1468 44.7%
Ventilation	312 21.9%	124 18.8%	184 15.3%	620 18.9%
No Restriction	366 25.7%	35 5.3%	83 6.9%	484 14.8%
TOTAL	1,424	658	1,200	3,282
Percent	43.4%	20.0%	36.6%	100%

Cell percents based on column sum.

Excludes 31 subjects who lacked information on policy preference.

Western Union Mailgram

SUMMARY OF RESULTS OF THE APRIL 1983 SURVEY BY THE GALLUP ORGANIZATION "SURVEY OF ATTITUDES TOWARDS SMOKING"

SMOKERS SHOULD REFRAIN FROM SMOKING IN THE PRESENCE OF NONSMOKERS (%)

	AGREE	DISAGREE	NO OPINION
SMOKERS	55	39	6
NONSMOKERS	82	14	4
FORMER SMOKERS	70	22	8

SMOKING IS HAZARDOUS TO THE HEALTH OF NONSMOKERS (%)

	AGREE	DISAGREE	NO ANSWER
SMOKERS	64	30	6
NONSMOKERS	84	11	5
FORMER SMOKERS	80	15	5

SMOKING IS HARMFUL TO YOUR HEALTH (%)

	AGREE	DISAGREE	NO OPINION
ALL RESPONDENTS	92	5	3

SMOKING RESTRICTION IN SPECIFIC LOCATIONS

	WORKPLACE		RESTAURANTS		AIRPLANES	
	*SMO.	#NON	SMO.	NON	SMO.	NON
NO RESTRICTIONS	21	9	13	7	10	5
DESIGNATED SMOKING AREAS	64	63	74	65	73	56
PROHIBIT SMOKING	11	24	12	26	15	36
NO ANSWER	4	4	1	2	2	3

	HOTELS/MOTELS		TRAINS/BUS	
	SMO.	NON	SMO.	NON
NO RESTRICTIONS	42	20	12	6
DESIGNATED SMOKING AREAS	49	60	56	49
PROHIBIT SMOKING	7	15	30	43
NO ANSWER	2	5	2	2

*SMO.--SMOKERS # NON--NONSMOKERS

HEALTH COALITION FOR CLEAN INDOOR AIR

P.O. BOX 242, BROOKLINE, MA. 02146

(617) 734-0841



ENDORSED BY

AMERICAN ASSOCIATION OF UNIVERSITY WOMEN

AMERICAN HEART ASSOCIATION

AMERICAN LUNG ASSOCIATION OF BOSTON

CITIZENS FOR CLEAN AIR IN PUBLICLY USED BUILDINGS

GROUP AGAINST SMOKING POLLUTION (G.A.S.P.)

HEALTH PLANNING COUNCIL FOR GREATER BOSTON, INC.

MASSACHUSETTS DEPARTMENT OF PUBLIC HEALTH

MASSACHUSETTS LEAGUE OF NEIGHBORHOOD HEALTH CENTERS

MERRIMACK VALLEY HEALTH PLANNING COUNCIL, INC.

SOUTH JAMAICA PLAIN HEALTH COMMITTEE

VOLUNTEERS FOR HEALTH AWARENE

THE HONORABLE ROBERT F. DRINAN, CONGRESSMAN 4TH DISTRICT

EVELYN MURPHY, SECRETARY OF ENVIRONMENTAL AFFAIRS, COMMONWEALTH OF MASSACHUSETTS

PHYSICIANS' COMMITTEE
CHAIRPERSON,
RICHARD OVERHOLT, M.D.
OVERHOLT THORACIC CLINIC

BLAKE CADY, M.D.
LAHEY CLINIC

MARY ANN CRAMER, M.D.
SOMERVILLE HOSPITAL

TOD FORMAN, M.D.
SOUTH SHORE HOSPITAL

JOEL GREENBERGER, M.D.
SIDNEY FARBER CANCER INST.

GEORGE HOLSTEN, III, M.D.

RUDOLPH MUTO, M.D.
MUTO THORACIC CLINIC

THEODORE STEINMAN, M.D.
BETH ISRAEL HOSPITAL

ALLEN TOBUT, M.D.

SADAMU ISHIKAWA, M.D.
FAULKNER HOSPITAL

STEVEN HEINEMEIER, M.D.
SCOTT WEISS, M.D.
BETH ISRAEL HOSPITAL

LEWIS HASTINGS, M.D.

(PARTIAL LIST)

November 7, 1978 BALLOT RESULTS

Public Policy Question:

"Shall the Representative from this District be instructed to vote for the passage of legislation which would assure citizens clear air by restricting smoking by the general public to separate and clearly posted areas and which would provide for fines in the event of noncompliance?"

	Yes	No	% YES	Blanks
ARLINGTON				
25th Middlesex	10335	5382	66%	
CAMBRIDGE				
27th Middlesex	7901	3366	70%	2314
28th Middlesex	6597	2427	73%	1982
BROOKLINE (part of 11th Suffolk)	3894	1966	66%	
JAMAICA PLAIN, MISSION HILL, ROXBURY CROSSING				
11th & 17th Suffolk	6120	2841	68%	
RANDOLPH & CANTON				
6th Norfolk	7107	6529	52%	
LAWRENCE				
16th Essex	4008	3073	57%	3371
FRAMINGHAM & ASHLAND				
7th Middlesex	4764	3898	55%	1654
SPRINGFIELD				
9th & 10th Hampden	7132	4883	60%	
Totals:	57858	34365	63%	

DPH's results. In 1978, a Public Policy Question appeared on the November ballot in ten legislative districts in Massachusetts. Although the Tobacco Institute outspent proponents of the question by $80,000 to $3500, the question was approved in each of the districts in which it appeared -- with its strongest support in Cambridge! The results of the vote are attached.

GASP's experience has been that the tobacco industry has opposed any and all proposals that would restrict smoking in any way whatsoever. It is the tobacco industry and the tobacco industry alone that benefits from unrestricted smoking in public places.

Therefore, I urge you to take action against the nation's Number One preventable public health problem and have Cambridge join the growing list of Massachusetts communities that have moved to protect the health and rights of nonsmokers by restricting public smoking.

Thank you.

C. C. 106

City of Cambridge

PUBLIC NOTICE

The Committee on Ordinances, comprised of the entire membership of the City Council, will conduct a public hearing on Thursday, March 29, 1984 in the City Council Chamber as follows:

5:30 p. m. A proposed amendment to the General Ordinances relative to a non-smoking ordinance.

6:00 p. m. A proposed amendment to the General Ordinances on the establishment of a Half Crown Neighborhood Conservation District.

All interested persons are requested to appear at this time and be heard.

For the Committee,

Councillor David E. Sullivan,
Chairman.

C. C. 106

City of Cambridge

PUBLIC NOTICE

The Committee on Ordinances, comprised of the entire membership of the City Council, will conduct a public hearing on Thursday, March 29, 1984 in the City Council Chamber as follows:

5:30 p. m. A proposed amendment to the General Ordinances relative to a non-smoking ordinance.

6:00 p. m. A proposed amendment to the General Ordinances on the establishment of a Half Crown Neighborhood Conservation District.

All interested persons are requested to appear at this time and be heard.

For the Committee,

Councillor David E. Sullivan,
Chairman.

City of Cambridge

In the Year One Thousand, Nine Hundred

(PROPOSED ORDINANCE)

AN ORDINANCE

Be it ordained by the City Council of the City of Cambridge as follows:

That Chapter Thirteen entitled "Offenses," section 13-4 entitled "Smoking Prohibited," as appearing in Ordinance No. 849 of September 15, 1975, is hereby amended by inserting after subsection (e) the following subsection:

(e 1/2) This subsection shall not apply to any restaurant with a seating capacity of fewer then twenty-five (25) persons.

No person shall smoke in any restaurant except in specifically designated smoking areas. This prohibition does not apply in cases in which an entire room or hall is used for a private social function and not by the proprietor or person in charge of the restaurant.

Smoking areas may be designated by the proprietor or other person in charge of a restaurant, except in places in which smoking is prohibited by the fire marshall or by other law or regulation. Smoking areas designated so shall comprise no more than seventy-five (75) percent of the seating capacity of the restaurant. Where smoking areas are designated, existing physical barriers and ventilation systems shall be used to minimize the toxic effect of smoke on persons in adjacent no-smoking areas. In the case of restaurants consisting of a single room, the provisions of this subsection shall be considered met if one side of the room is reserved and posted as a no-smoking area, provided that the no-smoking area comprises no less than twenty-five (25) percent of the seating capacity of the restaurant.

The proprietor or other person in charge of a restaurant shall make reasonable efforts to prevent smoking in the no-smoking areas of the restaurant by:

(1) posting appropriate signs;
(2) arranging seating to provide a smoke-free area;
(3) asking smokers to refrain from smoking upon request of a client, patron or employee suffering discomfort from the smoke; or
(4) any other means which may be appropriate.

In addition to the remedies provided by subsections (i) and (j), the Inspectional Services Department or any person aggrieved by the willful failure of the proprietor or other person in charge of a restaurant to comply with any provision of this subsection may apply for injunctive relief to enforce the provisions of this subsection in any court of competent jurisdiction.

Nothing in this subsection shall make lawful smoking in any area in which smoking is or may hereafter be prohibited by law.

CCM-101

City of Cambridge

9.

IN CITY COUNCIL

COUNCILLOR D. SULLIVAN

February 6, 1984

ORDERED: That the attached proposed ordinance be referred to the Committee on Ordinances, when constituted.

In City Council February 6, 1984.
Adopted by the affirmative vote of 9 members.
Attest:- Paul E. Healy, City Clerk.

A true copy;

ATTEST:- Paul E. Healy

Paul E. Healy, City Clerk.

Order # 9 0-7

C.D. Sullivan order re: attached proposed amendment to Chapter 13 of the General Ordinances entitled "Offenses", section 13-14 entitled "Smoking Prohibited" as appearing in Ordinance No. 849 be amended after subsection (e) by adding a subsection ($e\frac{1}{2}$) be referred to the Committee on Ordinances when constituted.

4/23/84
Passed to be ordained
as amended
6-2-1

copy put aside in Ordinance Committee envelope for Committee when constituted 2/7/84 mh

#849
- Included -

In City Council,
February 6, 1984

- 2/6/1984 -
Referred to the
Ordinance Committee
when constituted