Council workload

Continued from page 1

either plan.

The second option is inclusionary zoning, which would offer developers concessions for building affordable housing. There is also voluntary linkage.

The community development department is currently drawing up zoning changes for the 100-plus acre Cambridgeport Industrial District, which includes the 27-acre Simplex site.

Last December, a city-appointed blue ribbon committee made a slew of land-use recommendations for the large tract of land. In February, the city council approved the panel's recommendations.

The proposed 2.5 million-square-foot University Park project, to be built on land owned by MIT and leased to Forest City Development of Boston, has been a major concern of neighborhood groups like the Simplex Steering Committee.

Increased property taxes also bother the city council.

"In my community, the taxes have gone up very high," said City Councilor Saundra Graham. "The elderly do not have the money. I'm receiving many phone calls. People making $20,000 are paying $1,200."

There are different viewpoints on how to solve this unpleasant problem. "What I would like to see is a home-rule petition creating a position of the director of the assessors' office," said City Councilor Alfred Vellucci. "A lot of people are dissatisfied with their assessments this year."

Another issue that is likely to spark debate in the council revolves around six new development projects in Harvard Square. The current zoning "allows them to be too dense," Wolf said.

Lastly, there is real estate broker Fred Meyer's Proposition 1-2-3, a proposal that could have significant impact on rent-controlled housing in Cambridge. The initiative, which requires 3,500 signatures of registered voters, will first be submitted to the council. If the council chooses not to act on it, the initiative could end up as a referendum on the November ballot.

Meyer's plan would allow tenants who have lived in their rent-controlled units for more than two years the option to buy them. It would also allow owners of single-family homes and condominiums to rent them at market rate. Finally, two-thirds of the property taxes derived from the conversion of rental units into condos would be used to subsidize financially needy tenants and produce new rental housing.

The initiative is opposed by the Cambridge Tenants Union and the Cambridge Civic Association.

The council's rent control committee may address the proposal in its final report, which is where it should be debated, said City Councilor David E. Sullivan, who strongly opposes the initiative.

Overall, it looks like a suspenseful two months leading up to election day — ample time to assess the performance of the city council.

"There are many issues outstanding," Graham said. "But I don't know whether or not they will get resolved because it's a political year. We don't want them to get swung around like a political football."

Animal rights debate

Continued from page 1

for creating such committees at research labs that don't have them.

Only Cambridge institutions receiving federal monies for animal research are required to have animal care committees and follow NIH guidelines. However, Arthur D. Little, Inc. has animal care committees for both federally funded and commercial testing of animals.

In February, Councilors Alice Wolf and Francis Duehay introduced a "compromise" animal rights proposal that they hoped would satisfy both the activists and the institutions. Their proposal rules out the formation of a citizens' review board, but it would still affect all animal testing in both academic and commercial labs.

Under their plan, the city's commissioner of health and hospitals would be responsible for reviewing complaints involving lack of compliance with NIH policy. All reports on animal experiments required by state or federal agencies would also have to be submitted to the commissioner.

The city manager would also be required to appoint a community representative to the animal care committee at each institution, a policy that does not sit well with either the academic or commercial labs.

Last May, the city council passed an ordinance that prohibits some animal research for commercial purposes. The new ordinance bans the Draize test, which blinds rabbits to test cosmetics, and the Lethal Dose-50 test, which poisons animals to test household products and pesticides.

A report issued to the city council last April said no Draize tests or LD-50 tests were done in Cambridge. But Dr. Melvin Chalfen, commissioner of health and hospitals, told the council that the tests had been performed in Cambridge labs in the past. Chalfen had evaluated the 13 institutions in the city that conduct animal research.

Both City Councilors Thomas Danehy and William Walsh said this week they want proof of cruel treatment of animals in Cambridge labs before they vote on an animal rights proposal. City Councilor Shelia Russell added that she was opposed to "restricting animal research."

According to Gary Spies, co-chair of the Regulatory Affairs Committee of the Massachusetts Biotechnology Council, none of the 12 commercial companies in the committee conduct "experiments involving pain," as they produce pharmaceutical products to treat serious diseases.

The four largest institutions, Harvard, MIT, the Whitehead Institute and Arthur D. Little, Inc. do conduct "basic" experiments that "use anethestics and painkillers, but you're testing the effectiveness of pain researching experimentation," Spies said.

In recent weeks, Harvard, MIT and other research facilities have joined forces and commissioned a telephone survey on animal research in Cambridge. The survey, conducted by Cambridge Reports, a local marketing firm, attempts to "get a sense of knowledge" on animal research from Cantabrigians.

The lengthy survey asks questions like: What do you think are the most important issues facing Cambridge in the upcoming election? Do you know animal experimentation is being conducted in Cambridge? Who did you vote for in the last presidential election?

In addition, the survey asks respondents which neighborhood they live in and their income level. The survey ends by asking residents to respond to local names associated with animals rights issues, such as Sister Mary Ellen Powers, Dr. Melvin Chalfen and Councilor Alfred Vellucci, and the impact each name will have on the future of animal research in Cambridge.

Although the completed survey results will not be publicly released, the responses show there is an "underlying support for using animals in research to cure medical diseases," said Jane Corlette, director of government relations for health policy at Harvard.

Jennifer Agha took the survey. She is the wife of Gul Agha, a member of the CCRR and a research scientist at MIT. Since the inception of the animal rights proposals last year, Gul Agha has worked closely with Vellucci to write two proposals as well as the third ordinance that bans the use of animals for toxic tests.

If no animal rights ordinance is adopted by the council, the matter will most likely reach a non-binding advisory referendum on the ballot in November, Agha said. This will send a message to the council that the public wants action taken on an animal rights proposal, he said.

'We are trying to establish a system of checks (and) balances," Agha said. "Animals by themselves stand no chance. It is up to us to speak for them."

—*JANE THURMAN*

Y opens Nautilus center

The center is fully staffed with trained instructors and includes 14 stations of Nautilus equipment, 4 Lifecycles and 2 rowing machines.

The Cambridge Family YMCA is shaping up: on Tuesday, the Y opened its new Nautilus and cardiovascular center at 820 Mass. Ave.

It is open to all Y members.

At an opening celebration last week, Y Board President Daniel Crane said, "This modern facility is just another example of the Y's commitment to Cambridge and to the Central Square area."

Y Executive Vice President Richard Foot added, "The Y has been helping people develop healthy lifestyles for over 100 years, and as more people begin realizing the importance of a healthy body, the YMCA must upgrade its facilities to serve these people."

WORKING STUDENTS:

When you fill out your Form W-4 or W-4A, "Employee's Withholding Allowance Certificate," **remember:**
If you can be claimed on your parent's or another person's tax return, you generally cannot be exempt from income tax withholding. To get it right, read the instructions that came with your Form W-4 or W-4A.

TAX TIP
A Public Service of the IRS

"Irish Step Dancing Lessons"
Sheila Cloherty School of Irish Dancing
1st Unitarian Church
404 Concord Ave., Belmont Center
Classes: Thursdays 6:30-8:30
For registration call Sheila T. Cloherty, T.C.R.G.
623-2619

TIME OLDSMOBILE INC.
AFTER THE SALE IS OVER...
THE SERVICE **ISN'T!**
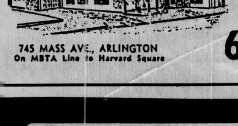

A. David Freedland, Pres.
745 MASS AVE., ARLINGTON
On MBTA Line to Harvard Square
648-5600

DANCE/ARTS STUDIO

DIRECTOR: MARIAN MILLER
63 SUMMER ST., SOMERVILLE
(Corner of Summer & School St.)
628-5879 & 628-5966
Beginners to Professionals
Children to Adults
Boys and Girls
•TAP•GYMNASTIC•BALLET
•POINTE•JAZZ•MODERN•LYRICAL-
JAZZ•MODELING & THEATRE
REGISTRATION
Thurs. & Fri. Sept. 3 & 4 2-7pm
Thurs. & Fri. Sept. 10 & 11 2-7pm
Member of Dance Teachers Club of Boston & New England Dance Assoc.

Until Instant Blackjack, winning three times on one ticket wasn't in the cards.
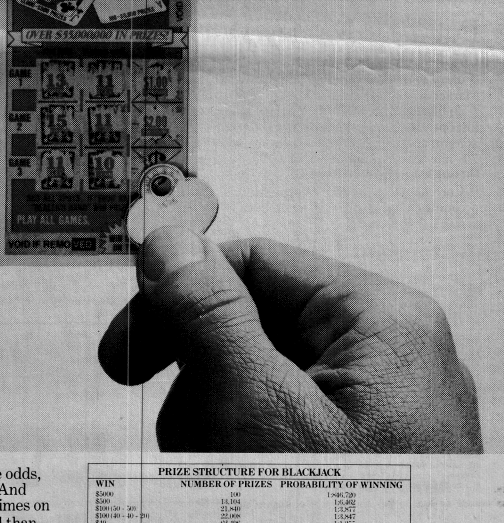

In the daily struggle to beat the odds, everyone deserves a good hand. And with a chance to win up to three times on every ticket, there's no better deal than The Lottery's newest instant game, Blackjack.
What's more, you can win up to $5,000 instantly. And there's more than $55 million in total prizes.
So why not find out if success is in the cards for you? Try your hand at Blackjack today.

PRIZE STRUCTURE FOR BLACKJACK

WIN	NUMBER OF PRIZES	PROBABILITY OF WINNING
$5000	100	1:840,720
$300	14,104	1:59,482
$100 (30 - 50)	21,840	1:38,377
$50 (40 - 40 - 20)	22,008	1:38,087
$40	62,496	1:13,455
$40 (20 - 20)	63,000	1:13,344
$40 (20 - 10 - 10)	63,000	1:13,344
$30	282,240	1:3000
$10 (5 - 5)	282,240	1:3000
$10 (4 - 4 - 2)	282,240	1:3000
$5 (2 - 2 - 1)	282,240	1:3000
$4	282,240	1:3000
$4 (2 - 2)	564,480	1:1500
$4 (2 - 1 - 1)	846,720	1:1000
$2	4,513,840	1:19
$2 (1 - 1)	1,693,440	1:50
$1	7,056,000	1:12
TOTAL CASH PRIZES	16,333,228	1:5.18

Prize structure is based on the sale of approximately 84,672,000 tickets.
ALL WINNERS, TICKETS AND TRANSACTIONS SUBJECT TO LOTTERY COMMISSION RULES AS PUBLISHED IN THE CODE OF MASSACHUSETTS REGULATIONS.
THE LOTTERY

What's happening

Items for the What's Happening column must be submitted in writing by Friday at 12 noon for the issue of the following week. Items should be directed to the "Cambridge Chronicle," 7 Temple St., Cambridge 02139. The column includes events in Cambridge ONLY from the Thursday of publication through Friday of the following week, if space permits.

Thursday/Sept. 10

I.R.OBICS, incest resources, therapeutic program for women with incest histories, second and fourth Thursday of the month, 6:15 to 7:45 pm, YWCA, 7 Temple St., $5 per class. Call 491-6050.

READING THE CONSTITUTION, talk series celebrating the signing of the US Constitution, sponsored by the Cambridge Public Library. Today, Archibald Cox speaks on his book, "The Court and the Constitution," main branch library, 449 Broadway, 8 pm, free.

Friday/Sept. 11

ADULT DAY HEALTH PROGRAM open house at the Windsor House, 75 Myrtle St, Somerville, 628-2575 every fourth Friday of the month. Call 547-7836.

AT THE WOMEN'S CENTER 46 Pleasant St., Cambridge, 354-8807. Women's Coffeehouse, 8 pm to mid.

Saturday/Sept. 12

SOCIETY OF ANONYMOUS DEPRESSIVES meets every Saturday, 4:30 to 6 pm, at 3 Church St., Cambridge. Nonprofit mutual support group. Voluntary donation, no fees.

EATING DISORDERS monthly support group, third Saturday of the month, at Christ Church, Zero Garden St., Cambridge. Call 254-0054 or 254-1100 ext. 366.

AT THE WORLD COMMUNITY, 33 Trowbridge St., "To Cure Greed," weekly workshops. Call 491-8369.

FAMILY WORKSHOP ON AIDS, featuring Chris Jennings, sponsored by the nurses' unit of Union Baptist Church, at the church, 874 Main St., 1 to 4 pm. Free.

REALITIES IN RECOVERY, 32-hour seminar series dealing with life issues for adult children and people in recovery from dysfunctions such as alcoholism, substance abuse and emotional crisis. Led by Terry Wilson, LCSW, at the Gutman Library, Appian Way, Sept. 18, 19, 26 and Oct. 3 from 9 am to 1 pm; Oct. 10, 9 am to 5 pm. Fee $480. Call 329-6581.

KEEPING THE PEACE IN TROUBLED TIMES: The United Nations in Conflict Resolution, nationwide teleconference broadcast live from New York and Moscow, featuring Cyrus Vance, Philip Habib, James O. C. Jonah, Lincoln Bloomfield, Michael Armacost, Marshall Goldman, Roger Fisher, Dan Fenn, JFK School of Govt., 79 JFK St., 1 pm, free.

SENIOR CITIZENS' LUNCHEON at the Laura T. Wilson Club, Juanita Temple 31, 55 Ellsbop Allen Dr., on Saturday, Sept. 12, from 11:30 am to 3:30 pm. Free to all senior citizens.

Sunday/Sept. 13

WEEKLY VIGIL FOR PEACE by the Cambridge Interfaith Peace Council, every Sunday at Cambridge Common, 12:30 to 1 pm.

CANDLELIGHTERS Social, a group for Christian singles meets twice weekly, the second and last Sundays of the month. Car pool volunteers needed for Somerville area. Call 776-1197 or 666-2861.

AT THE WORLD COMMUNITY A weekly world peace celebration, at 33 Trowbridge St.

POETS IN THE PARK, poetry reading at 4 pm, featuring local poets, at the corner of Maple and Marie avenues, sponsored by the Longfellow Neighborhood Council, 4 pm, free.

Monday/Sept. 14

POSTURE CLASSES, for persons with rounded shoulders or curvature problems, ongoing individual and group exercise classes, by Janice Novak, call 864-3305.

STATE SENATOR MICHAEL LO PRESTI holds office hours on the first Monday of the month, 8 pm, Ackerman Room, Cambridge City Hall, or call his office at 722-1636.

ART CLASSES for senior citizens are free every Monday, noon to 2 pm, in the Cambridge Community Center, 5 Callender St., call 547-6811.

KARATE Kung-Fu and Shim Gum Do classes held in the downstairs of the M. L. King Community School, 100 Putnam Ave., Cambridge. Monday evenings, 6 to 8 pm, ongoing. Adults, $40, children, $20. Call 661-2959 for information.

SENIOR NUTRITION CENTERS offer lunch every day of the week (75 cents requested contribution) at the following locations: Burns Apartments, 492-7247; Huron Towers, 354-6614; North Prospect United Church, 497-2115; Norfolk Street House, 868-7979; 15 Pearl St., 868-0800; Miller's River, 354-3789; 1221 Cambridge St., 876-4856. Call for reservations.

AGORAPHOBIA self-help group meets Mondays from 10 to 11:30 am. Call 492-5163

VISION Foundation, a support organization for people with sight loss, meets in Cambridge and Watertown the third Monday of each month. Call 926-4232.

HATHA YOGA CLASSES at the Nityananda Institute in Cambridge, $60 for eight weeks. Call 497-6283.

CANDLEPIN BOWLING takes place every Monday from 9-11 pm at the St. John's Bowling League Bowl-Haven Lanes, 45 Day St., Cambridge (near Davis Sq). Must be over 18. No experience needed.

AT THE WORLD COMMUNITY, 33 Trowbridge St., "How to End All Diseases," weekly talk and workshops, 8 and 9 pm. Call 491-6369.

CAMBRIDGE FARMERS MARKET, every Monday from 1 to 6 pm, through October, at the corner of Essex street and Bishop Allen drive, about one half block from Central Square. Fresh, locally-grown vegetables and fruit sold directly by the farmers. Call 727-3018 for information.

TOURS OF HARVARD YARD, offered daily from the Harvard Information Center, Holyoke Center, Harvard Square, 10 am and 2 pm.

ALLIANCE FOR THE MENTALLY ILL meets tonight at 7:30 pm, St. John's Church, 74 Pleasant St., Arlington Center, featuring psychiatric nurse Patricia Powers.

BIOENERGETIC EXERCISE CLASS, every Monday evening, 8-9:45 pm, 2nd floor, 1000 Mass Ave., Porter Square, $5, call 354-2245.

MIDDLERS, INC., THE Network for midlife people over 45 meets Monday from 6 to 10 pm at the Swiss Alps Restaurant, 114 Mt. Auburn St., Cambridge. Talk on board and other games for adults. Call 924-2109 or 773-4280.

AT THE WOMEN'S CENTER 46 Pleasant St., Cambridge, 354-8807. Narcotics Anonymous, 7:30 to 9 pm; Battered Women's Support Group, 6:30 to 8 pm; Lesbian Rap, 8-10 pm.

CAMBRIDGE LIBRARY TRUSTEES meet tonight at 7:30 pm, Main Library, 449 Broadway.

Tuesday/Sept. 15

TOASTMASTERS CLUB offers public speaking meetings, 6 pm, on the 2nd and 4th Tuesdays of each month at the Cambridge YMCA, 820 Mass. Ave., 643-1151.

WEIGHT WATCHERS meeting every Tuesday at 5:30 pm at Cambridge-Somerville Weight Watchers Center, Twin City Mall, O'Brien Highway, 566-5100.

BLOOD PRESSURE Clinic at Sancta Maria Hospital is open from 11 am to 12 noon.

BREAST CANCER SCREENING CLINIC is being offered by the Cambridge Hospital on the first Tuesday of every month. Call 498-1552.

AEROBICS AT PEABODY COMMUNITY SCHOOL 44 Linnaean St. Classes every Tuesday and Thursday from 6:30-7:40 pm. Call Mary Ellen Ryan at 498-9065.

SENIOR BEANO every Tuesday, 1-3 pm at the Margaret Fuller House, 71 Cherry St., Cambridge, call 547-4680.

PRE-SCHOOL MOVIES every Tuesday at the Central Square Branch Library, 45 Pearl St., 10:30 am and 3:45 pm.

ANIMALS FILM FESTIVAL, featuring films arranged by the Coalition to End Animal Suffering, airs on American Cablesystems, cable Channel 3, 7 to 9 pm today and Thursday, Sept. 17, 7 to 9 pm.

COME OUT AS YOU ARE, a dance to benefit the National March on Washington for Lesbian and Gay Rights, at ManRay-Campus, 21 Brookline St., 7 pm to 12 midnight, $5 to $15 donation at the door. Call 426-1909.

READING THE CONSTITUTION, talk series sponsored by the Cambridge Public Library to mark the 200th anniversary of the signing of the US Constitution. Today, Derrick Bell speaks on his latest book, "And We Are Not Saved: The Elusive Quest for Racial Justice," at the main branch library, 449 Broadway, 8 pm, fee.

LITERACY CLASSES FOR ADULT NON-READERS take place on Tuesdays and Thursdays from 6:30 to 8:30 pm at the Cambridge Central Sq. Branch Library, 449 Broadway, Cambridge, 498-9080.

DANCES OF UNIVERSAL PEACE Simple joyous dances celebrating the spirit of all religions. First Tuesday of each month at Central Congregational Church, 85 Sewerns Ave., Jamaica Plain. Call 522-0800.

AT THE WORLD COMMUNITY, 33 Trowbridge St., "To End World Suffering," weekly, 8 and 9 pm, call 491-6369.

LESBIAN AND GAY DROP-IN for older Lesbians and Gay Men, every Tuesday evening, 6-8 pm, alternating between Cambridge Committee of Elders, 15 Pearl St., YWCA, Clarendon St., Boston, call 725-4907.

YOGAEROBICS ongoing Tuesday and Thursday, 6-7:30 pm, $6, wear aerobic shoes, at First Parish Church, Zero Garden St., Harvard Sq., call 492-3920.

AT THE WOMEN'S CENTER, 46 Pleasant St. Former nun lesbians support group, 7 pm. Discussion group in American Sign Language for deaf women with incest histories, third Tuesday of every month, 7:30 to 9:30 pm. Call 354-8807.

Wednesday/Sept. 16

CAMBRIDGE KIWANIS meets weekly at the Howard Johnson Motor Lodge, 777 Memorial Dr., at 12:15 pm.

FREE LUNCH for senior citizens, every Wednesday at noon, Cambridge Community Center, 5 Callender St.; call 547-6811 for reservations. Suggested donation, 75 cents.

LINE DANCING CLASS sponsored by the Cambridge Council on Aging, for ages over 50, Central Square Library, on Wednesdays, 1 to 2:30 pm, second floor, $2 each class, call to register 498-9039.

KARATE Kung-Fu and Shim Gum Do martial arts classes Wednesdays in the downstairs gym of the M. L. King Community School, 100 Putnam Ave., Cambridge. $40.00 for adults, $20 for children. Call 661-2959 for information.

AT THE WOMEN'S CENTER 46 Pleasant St., Cambridge, 354-8807. Battered Women's Support Group, noon to 1:30 pm; Feminist Discussion Group, 8-10 pm; Lesbian Al-Anon with childcare, 6:30 to 8 pm; Writer's Support Group, 7:30- 9:30 pm. Politics of Fat, 7:30 9:30 pm.

STAFF SERGEANT STEPHEN STALCUP will be at his Cambridge office at 2285 Mass Ave every Weds from 1-6 pm or you may reach him at his Boston office at 110 Tremont St., 426-4235.

Continued on page 13

BLUEPRINTS



Ample Parking

X-Press Graphics
285 Washington St.
776-7200 Somerville

NOTICE OF A PUBLIC HEARING

The Cambridge City Council will conduct a public hearing at 7:00 P.M. on Monday, September 14, 1987 in the Sullivan Chamber, City Hall, Cambridge, MA, to receive public comment on a proposed amendment to the General Ordinances regarding the regulation of pit bulls.

All interested individuals are invited to attend and be heard at this time.

By Order of the City Council,
Joseph E. Connarton, City Clerk

ATTENTION LEAGUE BOWLERS!
Bowling Shoe Sale
at the
HYDE FACTORY OUTLET
1066 Cambridge St., Cambridge, Ma.



Men's & Women's Discounted Bowling Shoes ONLY $9.88 per pair
Values to $59.88
Saturday, Sept. 12 to Sat., Sept. 19 - 1 week only
•All Sales Final •Cambridge Store Only
Open Monday-Saturday - 10 a.m. to 6 p.m.

GREAT PIZZA GIVEAWAY!



Buy Any Large Pizza and Get One Small Pizza of the Same Kind for Only... 1¢

Many Delicious Dinner Specials Coming Soon
Salad Bar
•PIZZA •SALADS •HOMEMADE CALZONE
Full Deli and Fresh Baked Bread
We Do Catering

garden court BAKERY & DELI
590 Somerville Ave.
776-9300
Open 7 Days a Week
HOURS: Mon.-Wed. 10 to 9
Thurs. & Fri. 10 to 11
Sat. 6-11, Sun. 6-3

Castrol
the Standard of performance



maximum protection against viscosity and thermal breakdown
10w30
10w40
20w50
Engineered for smaller cars.

Regular 12-Pack Price	$15.00
12-Pack Sale Price	$11.88
Quart Sale Price	$ .99

TECH AUTO PARTS
301 Mass. Ave.
Cambridge, MA.
354-7250

Ribeiro DeSousa
INSURANCE AGENCY
CAR HOME BUSINESS
• FREE •
Same-Day Plate Service
Monthly Payments
Attractive Rates for Homeowners
Rates Quoted by Phone
497-2102 —or— 497-2100
1092 Cambridge Street, Cambridge

MOHAWK SHADE & BLIND CO.
30% OFF SALE
ON CUSTOM
WINDOW SHADES
LOUVER DRAPE
VERTICALS
TENTINA WOVEN BLINDS
LEVOLOR RIVIERA
1" BLINDS
Additional charge for measuring & installing
2096 Mass. Ave., Cambridge
868-6000

13TH AMENDMENT RATIFIED DEC. 18, 1865



NIE
Newspaper-In-Education

Shop These Values
Inman Sq. Supermarket
1343 Camb. St. Camb.
661-6549

MOVIE VIDEO RENTAL (For Members)! CALL NOW 99¢
PLAY MEGABUCKS NUMBERS And Mass. Millions Here 48 — $ 500 Winners!
We Accept WIC Coupons And Food Stamps

SOFT SCRUB Clorox 13 oz. 99¢ Pre. Priced
CASCADE 50 oz. Dish Detergent $2.29 Pre. Priced
WHITE CLOUD Bathroom Tissues 4 Rolls $1.19 Pre. Priced
SPRAY & STARCH Texize 79¢ Pre. Priced
PEPSI, SLICE 2 Liter Warm $1.09 +Dep

It's Our Anniversary Sale
63rd FALL CIRCULAR SPECIALS!
Sale ends 9/19/87



15" UTILITY TOOL BOX $8.88
Reg. $11.99
For tools, cash, etc. Partitioned lift-out tray. Continuous hinge. TT415



3-PC. WOOD CHISEL SET
Reg. $15.99 $12.79
Three sizes--½", ¾" and 1". Drop-forged steel; unbreakable handles. 300TT



FIBERGLASS HAMMER
Reg. $18.99 $14.88
Choose nail or ripping type. Fiber-glass handle; steel head. G16TT

ALL HAND TOOLS ON SALE!!!

1¢ SALE
2 Keys for the price of 1 plus a penny.
You can always use a spare!



WONDER-TONES™ Interior Latex Flat Wall Paint
• Highly washable.
• Spatter-less formula.
• Water cleanup.
Reg. $16.99 $12.74 Gallon
Custom colors slightly higher

STANLEY



3/4 inch by 12 foot
Reg. $10.39
$7.87
Power return! Locks open—won't creep shut. Power return retracts it.

HARRY'S True Value HARDWARE STORE HDWE.
110 Broadway Somerville Mass. 776-4182

Animal test limit

Continued from page 1

proval would be granted only if the experiment is seen as yielding important information about a serious disease, such as cancer or AIDS.

All institutions in the city would be required to follow National Institutes of Health (NIH) guidelines. Currently, only Cambridge institutions receiving federal monies are required to have animal care committees and follow NIH guidelines.

"Basically, what we've done is to provide a system of checks and balances," said Gul Agha, president of CCRR and a scientist at the Massachusetts Institute of Technology. "The people have the right to know what procedures are carried out."

The Duehay-Wolf proposal would also require all institutions to have animal care committees and follow NIH guidelines. But the city manager would have the power to appoint the public representative to each committee, a policy that has drawn negative reaction from the research community.

The city's commissioner of health and hospitals would be responsible for reviewing complaints involving lack of compliance with federal guidelines.

Duehay stressed the need for humane treatment of animals in academic and commercial labs. But he said, "I also care about the research that is done in those institutions, both basic and applied research."

Duehay said the proposal would be "much simpler and less regulatory" than Vellucci's. He also raised questions about the lack of evidence showing cruelty to animals in local research labs.

City Councilor William Walsh also questioned the lack of evidence and said he will soon propose that the mayor appoint a blue ribbon committee to study research labs and how they treat animals.

In a report unveiled last spring, Commissioner of Health and Hospitals Dr. Melvin Chalfen said there was no evidence of cruelty to animals at the 13 institutions he checked. These included MIT, Harvard University and Arthur D. Little, Inc.

Chalfen said none of the 13 facilities conducted the highly sensitive Draize test — which blinds rabbits to test cosmetics — and the Lethal Dose-50 test — which poisons animals to test household products and pesticides. But he said the two tests had been done in the past in local labs.

Last spring, the council passed an order that would prohibit such tests. The council still must approve it as an ordinance.

Animal rights activists allege that the Draize and LD-50 tests are not the only forms of abuse to animals in Cambridge labs.

Agha said that should the council delay action on CCRR's animal rights proposal beyond September, the group will try to put it on the November ballot as a non-binding referendum.

Pit bulls

Continued from page 1

"Muzzling laws are completely unenforceable," added Luke. "What's Mark McCabe supposed to do, start peeking in doors?"

Cambridge currently has a pit bull ordinance, passed in 1984, which requires owners to muzzle their dogs when off an owner's premises. Residents also may file charge in Middlesex District Court which can result in a $50 fine, or file a complaint with the police in compliance with the Massachusetts General Laws.

In 1987, according to Luke, there have been 5 deaths in the United States attributable to pit bulls, and this figure is a decrease from a yearly average of 12 deaths.

"Again, this ordinance just says it's the dog's fault," finalized Luke. "We need to make people responsible and punish people."

Russell explained her position in a released statement, "Dog lovers will argue dogs are not the problem, it is the owners of these dogs...that is the problem.... (But) increasingly, pit bulls are being used as guard dogs to hide illicit operations: street dope, dealers and street gangs.

"Countless attacks have occurred against children, and pit bulls, in many cases, after being docile... the family pet suddenly becomes vicious and attacks without provocation," finalized Russell.

Matignon class of '62 to hold reunion Nov. 27

The Matignon High School Class of 1962 will hold its 25th reunion on Friday, Nov. 27, at the Sheraton Tara Hotel in Lexington.

Classmates among the missing are: James Allen, William Barber, Laurence Beston, Stanley Bonello, Joseph Caliri, Keivan Collins, Thomas Craven, Andrew Curry, Paul Driscoll, James Galvin, Lawrence Garvin, Joseph Guilderson, Robert Kelly, Robert Kuehn, Paul Luther, Robert Melanson, Thomas Manning, Francis McDonald, James McGrath, Peter Milewski, Dennis Murphy, Edward O'Brien, James O'Brien, David O'Connell, James Perry, Arthur Robitaille, Alvin Sherman, Francis Strout, Daniel Tobin, Dennis Wiseman, Lorraine Amann, Carol Bainbridge, Jenne Bassett, Paula Clory, Gail Connelly, Elaine Cooney, Kathleen Donovan, Maureen Gaffney, Dorothy Gannon, Marie Harlow, Louise Heffernan, Nancy Johnson, Antoinette LaCourt, Elizabeth Landry, Christine Lavey, Barbara Martucci, Kathleen McCambridge, Carol McLaughlin, Diane McLaughlin, Jacquelyn Moody and Sandra Querze.

Please contact one of the members of the reunion committee if you are interested and have not been contacted: Edmund Storlazzi (646-2726), Janice Sacco Ablon (887-9510) or Liane Dickson Cronin (648-2675).

Women's voices

Ten years later

Nancy Ryan

For six months, the "Cambridge Chronicle" has published this column by members of the Cambridge Commission on the Status of Women, a department of city government. As the commission approaches its 10th aniversary, we write this monthly column to spread news, insights and debates about women's issues and to make the commission accountable to the people of Cambridge.

This month we report on the current projects of the commission. We welcome comments, requests for further information and participation.

As we reported in March, the teen clinic at CRLS has been approved by the school committee and partially funded by public and private sources. Reconstruction of a corner of the high school should begin this fall with a full-service health clinic opening its doors sometime in the winter or spring.

The health of women and young people has been a major priority of the commission, so in addition to our membership in Cambridge Health Advocates for Teens, we have joined former Mayor Barbara Ackerman in an assessment of health services for women at the Cambridge Hospital. The Women's Commission is also represented on the city's AIDS Task Force to create accurate information, public policy and services to limit the impact of AIDS and fear of AIDS in the city.

The commission is a founder of the Cambridge Area Rape Alliance (CARA), a collaboration among the Cambridge Police Department, the Cambridge Hospital, the Middlesex Country DA's Victim/Witness Bureau and the Boston Area Rape Crisis Center. This unique alliance will attempt to coordinate all information about rapes or other sexual assaults in the city, serve neighborhoods or workplaces that have been affected by rape and identify services to survivors of sexual assault as well as their friends and family.

In the realm of economic justice, the Women's Commission has made pay equity (equal pay for equal or comparable work) a priority statewide and locally. A statewide Pay Equity Coalition is pushing state, city and town governments to assess their pay rates and job titles to eliminate any discrimination based on sex or race. The commission is working within Cambridge to assess the need for implementing pay equity programs.

With the cost of living in Cambridge skyrocketing, the Women's Commission helped to found the statewide Living Income/Living Wage Campaign to raise welfare benefits to current recipients to at least the federal poverty level and provide help for ineligible low-wage families. We've also joined a local struggle for economic justice at neighboring Harvard University by supporting the right of the Harvard Union of Clerical and Technical Workers to organize the workers there.

As we look at 10 years of work with and for the women of Cambridge, we look ahead to encouraging women from all over the city, their friends, neighbors and co-workers to consider applying to be a member of the Women's Commission. If any of these or other projects interest you, please call the commission at 498-9014. We will invite you to our monthly public meeting or meet you for coffee to discuss our vision and work.

Nancy Ryan is the executive director of the Cambridge Commission on the Status of Women.

Open House at adult ed center set

Open House, the Cambridge Center for Adult Education's one-day fall carnival of educational opportunities, returns Sept. 19, (from 10:30 am to 4 pm. The public is invited to sample dozens of courses old and new.

Some of the fall classes to be presented at Open House include: Life Drawing, Today's Nutrition, Greek Dancing, Japanese Cooking, Making Sense Out of Stereo and Tapping Your Own Personal Potential.

For those looking for entertainment, there will be a recital by Cambridge pianist Klaus Goertze, ice cream and free balloons. In addition, Open House will feature an all-day computer fair where participants can survey a wide range of popular computers and programs.

All activities at Open House are free and registration for fall courses is accepted all day. For a copy of the center's 50th Anniversary fall catalogue or for more information, phone: 547-6789.

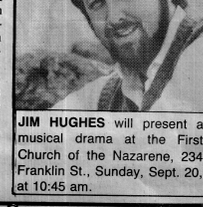

JIM HUGHES will present a musical drama at the First Church of the Nazarene, 234 Franklin St., Sunday, Sept. 20, at 10:45 am.

POLITICAL ADVERTISEMENT

RE-ELECT
BILL WALSH #1
Cambridge City Council

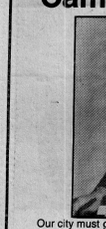

Our city must get its priorities in order when it comes to housing. We must help the truly needy and require those who can to pay their full share.

I have recently introduced orders which provide for the long term housing needs of the homeless by:

1) Encouraging the Cambridge Housing Authority to give preferential treatment to families in crisis.

2) Using our $800,000 housing trust fund to guarantee rents for families in crisis who don't qualify for Section 8 housing so that the private sector can house them.

Please contact my campaign headquarters at 547-9800, 9802 for further details.

Paid for by the Committee to re-elect Bill Walsh.
Campaign Manager, Ann Graham

JUST BECAUSE WE'VE SOLD MILLIONS MORE FLEXIBLE DISKS THAN ANYONE DOESN'T MEAN WE'RE THE BEST. OR DOES IT?



Just ask the millions of people who have safeguarded their important data with Verbatim DataLife flexible disks — and with good reason. Verbatim DataLife disks are certified 100% error-free, and fully tested to insure maximum reliability. And they're backed by the experience of the world's leading manufacturer of flexible disks — Verbatim. Look for the full line of Verbatim DataLife disks and accessory products. And see for yourself why more people count on the best.

Verbatim
DATA PRODUCTS COMPANY

Phase One Office Products, Inc.
89 Fulkerson St., Cambridge, MA 02141 617-547-0700
Where you save every day on every product.



EUREKA
UPRIGHT VAC
with Top-Filling Dust Bag, Beater Bar Brush Roll and More!
$69

EUREKA mighty mite®
with 7 pc. Tool Set
1 H.P. MOTOR
$69
•Weighs only 7¾ lbs.
Buy a Eureka cleaner now. Get an extra years protection.

INMAN SQUARE HARDWARE
1337 Cambridge St., Cambridge, MA 491-3405

SELF-CONFIDENCE COORDINATION POISE RHYTHM
ENROLL
SAT. SEPT. 12, 11:00AM - 4:00PM
OR
SAT. SEPT. 19, 9:30AM - 12:30PM for
DANCE EDUCATION
TINY TOTS - TEENS - ADULTS
TAP
BALLET
ACROBATIC
MODERN JAZZ
ADULT DANCE & EXERCISE CLASS
At The
CAMBRIDGEPORT TEEN CENTER
70 Henry St. (cor. Brookline St.)
Camb. MA. Tel. 354-8614
LIGHTBOURNE PERFORMING ARTS

BINGO
OUR LADY OF PITY CHURCH
SARGENT STREET
NORTH CAMBRIDGE
Monday Night
SEPT. 21, 1987
7:00 PM
$1.00
ADMISSION

SHERMAN
Hardware & Paint Company, Inc.
Union Sq., Somerville - At Bow & Somerville Ave. 666-1632
MasterCard VISA DISCOVER
* PAINTING SUPPLIES
* SPRAY PAINTS
* PLUMBING SUPPLIES
* ELECTRICAL SUPPLIES
* WINDOW SHADES
* MINI & 2" BLINDS
* WEATHERSTRIPPING
* CAULKING
* MINWAX STAINS
* CUPRINOL STAINS
* LIGHT BULBS
* LIGHT FIXTURES
* LOCKS & KEYS
* LAWN & GARDEN
* GLASS CUT
* PEST CONTROLLERS
RUG DOCTOR CARPET CLEANER RENTALS
GIANT WALLCOVERING SALE
40% OFF



House Paint
Acrylic Latex
Reg. $14.99
Sale $13.99
House Paint
Super Reinforced Alkyd-Oil Gloss
Reg. $16.99
Sale $15.99
RayoGlos
Acrylic Latex
Semi-Gloss Enamel Interior
Reg. $16.99
Sale 14.99
AllWall
Vinyl-Acrylic Latex Interior Flat
Reg. $13.99
Sale $12.99
AllSheen
Acrylic-Latex Eggshell Enamel
Reg. $15.99
Sale 14.99
Ceiling White
Acrylic Latex
Interior Flat
Easy flowing, excellent one coat hiding is provided on practically all previously painted or primed surfaces.
Reg. $12.99
Sale $11.99



MOVE INTO AUTUMN WITH ALL THE BEAUTIFUL COLORS OF THE SEASON.
FALL SALE

These are not closeout or odd lot books. All books top of the line, high quality.

10% OFF ANY ONE ITEM
Excluding Sale Items

PARAGON
House Paint
Alkyd-Oil Gloss
Reg. $13.99
Sale $12.99
PARAGON
House Paint
Acrylic Latex
Reg. $15.99
Sale $14.99



CEILING WHITE
Acrylic Latex
Interior Flat
Reg. $10.99 gal.
Sale $9.95 gal.
Vinyl-Acrylic Latex
Interior Flat
Reg. $11.99 gal.
Sale $9.95 gal.
Acrylic Latex
Semi-Gloss Enamel
Interior
Reg. $14.99 gal.
Sale $12.99 gal.

Chamber taps Heroux as vice president

The Cambridge Chamber of Commerce has announced the appointment of Robert E. Heroux to the position of executive vice president.

Heroux, a resident of Cambridge, was named at the September 9 meeting of the Chamber's Board of Directors.

The official announcement was made the following evening at the Chamber's Presidents' Reception attended by over 110 people at Com/Energy System's new corporate headquarters in Kendall Square.

In announcing the appointment, President Wayne Sharpe, Jr., vice president of the Cambridge Savings Bank, noted that the Chamber's Executive Search Committee had reviewed some 62 applications received "literally, from all over the country" in response to its ads in local newspapers and from notices which had appeared in various national Chamber of Commerce publications.

After that review and a series of interviews with finalists, the Search Committee made its recommendations to the Board.

Heroux gained considerable experience early in his career as an executive officer of community-based, private non-profit service corporations.

He also owned and managed a restaurant in Vermont, where he lived for five years, and then came to Cambridge in 1982.

After two years as managing editor of a weekly Cambridge journal, Heroux started VHPR, a consulting enterprise that specialized in writing, editing and information services.

In January 1986, he joined the Chamber of Commerce as director of public relations.



Robert E. Heroux

Oxfam America to hold fair benefit

Mayor Walter J. Sullivan will preside at opening celebrations of Oxfam America's first International Harvest Fair, on Saturday, Sept. 26, on the Cambridge Common from 11 am to 6 pm. The fair is free, and proceeds from raffle ticket sales will benefit Oxfam America. (Rain date is Sept. 27.)

Sullivan is the only speaker on the day's busy roster. All-day entertainment follows, with a raffle drawing at 5:30 pm. Prizes include an African statue and Peruvian wall hanging.

The International Harvest Fair will feature distinctive performances of dance and music; celebrity emcees; exotic foods representing the traditions of regions where Oxfam America works; and high-quality crafts produced by New England and Third World artisans. Among popular local acts performing are: Fortaleza, music of the Andes; Art of Black Dance and Music, with De Ama Battle; Flor de Cana, music of Central America; Soor Noopur, folk dances of India; Nakasa, Ugandan dancing, singing, and drumming; Pra Chan-Rasmei, traditional Cambodian music and Stan Strickland, multi-instrumentalist.

"Kids' Corner" will involve children in face-painting, calligraphy, block-printing, and storytelling. Artists, performers, and celebrity emcees are donating their time.

Oxfam America is an international agency that funds self-help development projects and disaster relief in 32 countries in Africa, Asia, Latin America, and the Caribbean.

For more information, contact Oxfam America at 482-1211.

CAMBRIDGE, MASSACHUSETTS
NEW STREET PARK SITE PREPARATION
CONTRACT NO. 1
INVITATION TO BID

Sealed Bids for construction of Contract No. 1 - New Street Park Site Improvements will be received by the City of Cambridge, Massachusetts acting through its Purchasing Agent at the office of the Purchasing Agent, City Hall, Cambridge, Massachusetts until 2:00 P.M. local time, Thursday, October 1, 1987, and at that time and place will be publicly opened and read aloud.

The work at the former City Dump site includes but is not necessarily limited to furnishing all labor, materials and equipment necessary to prepare the site for development into a park facility; repair and replace portions of the perimeter chain link fence; repair and replace portions of the existing methane vent trench; install new settlement platforms for settlement monitoring; and all miscellaneous work specified herein, and shown on the Drawings.

The Owner may elect to change the scope of work by selecting any of the alternatives as listed in the Bid Form.

Contract Documents may be examined and/or obtained at the office of the Purchasing Agent, City Hall, 795 Massachusetts Avenue, Cambridge, Massachusetts.

Contract Documents are available for examination at F.W. Dodge Division, McGraw-Hill Information Systems Co., Boston, Massachusetts and at the office of the Consulting Engineers, Camp Dresser & McKee Inc., One Center Plaza, Boston, MA.

A deposit of Fifty Dollars in form of check payable to the City of Cambridge, MA will be required for each set of the Contract Documents. A refund of the deposit will be made for Documents returned in good condition within 30 days after the Bids are received.

Each bid shall be submitted in accordance with the Information for Bidders and be accompanied by a Bid Security in the amount of 5% of the Bid.

No Bidder may withdraw his Bid for a period of thirty days, excluding Saturdays, Sundays, and legal holidays, after the actual date of the opening thereof.

The Successful Bidder must furnish a 100 per cent Performance Payment Bond with a surety company acceptable to the Owner.

Complete instructions for filing Bids are included in the Information for Bidders.

Wage rates are subject to both the minimum wage rates as per M.G.L., Chapter 149, Section 26 to 27G inclusive and as contained in the Project Manual.

The Owner reserves the right to waive any informality in or to reject any or all Bids if deemed to be in their best interest.

Bidders shall certify that they do not, and will not, maintain or provide for their employees any facility that is segregated on a basis of race, color, creed, or national origin.

Bidders on this work will be required to comply with the Commonwealth's Equal Employment Opportunity/Anti-Discrimination and Affirmative Action Plan. The requirements for bidders and contractors under this order are explained in the Supplementary Conditions.

The goals and timetables for minority and female participation, expressed in percentage terms for the Contractor's aggregate workforce in each trade on all construction work in the covered area, are as follows:

Goals for minority and female participation for each trade: 10%

These goals are applicable to all the Contractor's construction work (whether or not it is State or state assisted) performed in the covered area. If the Contractor performs construction work in a geographical area located outside of the covered area, it shall apply the goals established for such geographical area where the work is actually performed. With regard to this second area, the Contractor also is subject to the goals for both its state involved and non-state involved construction.

Bidders on this work will be required to comply with the City of Cambridge Supplemental Equal Employment Opportunity, Anti-Discrimination and Affirmative Action Program.

Attention is also called to the 10% Minority Business Enterprise goals as contained within the bidding documents.

This work is state assisted, sponsored with the aid of the Urban Self Help Program, Secretary of Environmental Affairs, Division of Conservation Services.

A pre-bid conference for this Project will be held at the Cambridge City Hall, 795 Massachusetts Avenue on September 23, 1987 at 10:00 A.M.

City Manager
Cambridge, Massachusetts

(C)Sept.17

CAMBRIDGE HOUSING AUTHORITY
OFFICE OF PHYSICAL PLANNING AND CONSTRUCTION
INVITATION TO BID
HOMEOWNERS SCATTERED SITES (MASS 3-15) ROOF REPLACEMENT

The Cambridge Housing Authority, Cambridge, Massachusetts (the Owner) will receive sealed bids for: Roof Replacement in accordance with the documents prepared by the Cambridge Housing Authority of Cambridge, Massachusetts.

Plans and Specifications will be available on September 9, 1987 after 2:00 PM at the Office of Physical Planning and Construction, Cambridge Housing Authority, 2nd Floor, 485 Massachusetts Avenue, Cambridge, Massachusetts. Bidders may obtain Plans and Specifications weekdays, between the hours of 9:00 AM and 5:00 PM by depositing $10.00 per set. This fee shall be refundable upon the return of the documents in usable condition within thirty (30) days of the General Bid Opening, after which all deposits become the property of the Cambridge Housing. Contract Documents will not be mailed; they may be examined at the plan room of Dodge Construction Reports, Prudential Tower, Suite 320, 800 Boylston Street, Boston, Massachusetts.

Site Inspection will be held as follows:

Thursday, September 17, 1987 at 10:00 AM. Interested parties will meet at the Office of Physical Planning and Construction, 485 Massachusetts Avenue, Cambridge, Massachusetts, 2nd floor.

General Bids shall be submitted no later than 10:00 AM on September 23, 1987, and shall be received at the above address of the Office of Physical Planning and Construction.

Bids may be mailed to the Cambridge Housing Authority, 270 Green Street, Cambridge, Massachusetts 02139. The CHA assumes no responsibility for mailed bids not received by 5:00 PM of the day prior to the Bid Opening date. **General Bid Opening will be held at the Office of Physical Planning and Construction, 2nd Floor, 485 Massachusetts Avenue, Cambridge, Massachusetts.**

Every General Bid shall be accompanied by a **Bid Deposit** payable to the CHA in the form of cash, certified check, bid bond, or treasurer's or cashier's check issued by a responsible bank or trust company, in the amount of 5% of the Bid. Bids are subject to the provisions of M.G.L., Chapter 30, Section 39M, the Specifications, each in the full amount of the contract.

The Awarding Authority reserves the right to reject any and all bids and to waive any informalities in the bidding if it is in the public interest to do so. The Cambridge Housing Authority also reserves the right to reject the bids if less than three bids are received.

The wages paid to all employees on this project shall not be less than the Department of Labor and Industries (DLI) minimum wage rates and the Davis-Bacon wage rates. Refer to wage rate schedules in the project Specification, and also to M.G.L., Chapter 149, Section 26-27D inclusive.

All Bidders Please Note: Equal Employment Opportunity guidelines regarding minorities and females shall be strictly enforced on this project. Please refer to Labor Regulations of the general requirements.

(C)Sept.17

ORDINANCE NO. 1060.
Final Publication No. 2380.
First Publication in the Chronicle
July 2, 1987.
CITY OF CAMBRIDGE
In the Year One Thousand, Nine Hundred Eighty-Seven
AN ORDINANCE

In amendment to an ordinance formerly entitled "The General Ordinances of the City of Cambridge" as revised in 1972 and now designated as "The Code of the City of Cambridge":

Be it ordained by the City Council of the City of Cambridge as follows:

Chapter Four, entitled "Animals" is hereby amended by striking out section 4-20 in Article-V entitled "Animals Constituting a Nuisance" and substituting the following new Section 4-20:

Section 4-20. American Staffordshire Terrier, a/k/a American Pit Bull Terrier or Bull Terrier.

No person shall own or possess any American Staffordshire Terrier, a/k/a American Pit Bull Terrier or Bull Terrier, within the City of Cambridge and the Animal Control officer shall not license any such dog after the effective date of this ordinance.

Any person owning or possessing a licensed American Staffordshire Terrier, a/k/a American Pit Bull Terrier or Bull Terrier, prior to the effective date of this ordinance shall keep a muzzle on each such dog at all times.

In this section, the word "muzzle" means a device constructed of strong, soft material, or a metal muzzle such as that used commercially with greyhounds. The muzzle must be made in a manner which will not cause injury to the dog or interfere with its vision or respiration, but must prevent it from biting any person or animal.

Any person who violates this section shall be subject to a fine not exceeding three hundred dollars ($300.00) for each offense.

In City Council Septe ber 14, 1987.

Passed to be ordained by a yea and nay vote: Yeas 8; Nays 0; Absent 1.

ATTEST:

Robert W. Healy, City Manager.
Joseph E. Connarton
City Clerk.

(C)Sept.17

COMMONWEALTH OF MASSACHUSETTS
LAND COURT DEPARTMENT
OF THE TRIAL COURT

(Seal) Case No. 124344

To **Stephen J. Robb,** of Lincoln, Middlesex County; **Michael D. Iannone,** of Cambridge, Middlesex County; **E. Marilynn DuPont and Emile DuPont,** both of Webster, Worcester County; **Paul R. Lehane,** of Cambridge, Middlesex County; **Catherine Smith Connolly, Sue Tecklenburg, Michael Hamilton, Ken Schaublin and Marilyn Shaffer,** all **Trustees of Newport Condominium Trust,** all of Cambridge, Middlesex County, all of said Commonwealth; and to all persons entitled to the benefit of the Soldiers' and Sailors' Civil Relief Act of 1940 as amended:

P&M Associates, Inc., a duly existing corporation having an usual place of business in Newton Centre, Middlesex County, and said Commonwealth; claiming to be the holder of a mortgage covering real property in said Cambridge, Unit 1783-2, Newport Condominium, numbered 1783 Massachusetts Avenue, given by Michael D. Iannone, to Stephen J. Robb, Charles G. Robb, and Alvin S. Robb, Jr., all **Trustees of Newport Apartment Trust,** dated July 28, 1981, recorded with Middlesex County (Southern District) Registry of Deeds, Book 14369, Page 379, and now held by the plaintiff by assignment, have filed with said court a complaint for authority to foreclose said mortgage in the manner following: by entry and possession and exercise of power of sale.

If you are entitled to the benefits of the Soldiers' and Sailors' Civil Relief Act of 1940 as amended and you object to such foreclosure you or your attorney must file a written appearance and answer in said court at Boston on or before the nineteenth day of October 1987, or you may be forever barred from claiming that such foreclosure is invalid under said act.

Witness, Marilyn M. Sullivan, Chief Justice of said Court this second day of September 1987.

Charles W. Trombly, Jr.
Recorder

(C)Sept.17

COMMONWEALTH OF MASSACHUSETTS

Middlesex, ss. **Superior Court Department**
In Equity No. 87-1494

Mortgagee's Sale of Real Estate
East Weymouth Savings Bank, Plaintiff
vs.
Maya Devi Seth, Defendant

By virtue and in execution of a Power of Sale in a mortgage given by Maya Devi Seth to the East Weymouth Savings Bank, a Massachusetts banking corporation, dated March 20, 1986 and recorded with Number 652235 and at the Middlesex South Registry of Deeds in Book 16857, page 218, of which mortgage the undersigned is the present holder, for breach of the conditions of said mortgage and for the purpose of foreclosing, the same will be sold at Public Auction at 11:00 o'clock a.m. on the twenty-fifth day of September, 1987, on the premises below described being known as 15 Lilac Court, Cambridge, Middlesex County, Massachusetts, to wit:

Two parcels of land being more particularly bounded and described as follows:

PARCEL 1

That certain parcel of land situated in Cambridge in the County of Middlesex in the Commonwealth of Massachusetts, being more particularly bounded and described as follows:

Southeasterly: By Lot 16, as shown on a plan hereinafter referred to, by two courses, thirty and 65/100 (30.65) feet and seventy-four and 26/100 (74.26) feet;

Southwesterly: By Lot 21, as shown on said Plan, sixteen and 00/100 (16.00) feet;

Southeasterly: By said Lot 21, six and 39/100 (6.39) feet;

Northeasterly: By Lot 14, as shown on said Plan, thirty-five and 70/100 (35.76) feet;

Northeasterly: By Lot 15A, as shown on said Plan, thirteen and 50/100 (13.50) feet;

Southwesterly: By said Lot 15A, sixty-seven and 86/100 (67.86) feet; and

Northeasterly: By land now or formerly of **Joseph and Helen May Witkos,** as shown on said Plan, seventeen and 00/100 (17.00) feet.

Said parcel of land with the improvements thereon is shown as Lot 15 on a plan entitled "Plan of Land in Cambridge, Mass., being a subdivision of Land Court Plan No. 12288A, dated May 4, 1981, by Ernest H. Fagerstrom, Registered Land Surveyor," being Land Court Plan No. 10378D, a copy of which plan is filed with the Middlesex South Registry District of Land Court with Certificate of Title No. 163642, in Book 948 at page 92.

PARCEL II

A certain parcel of land situated in Cambridge, in the County of Middlesex, in the Commonwealth of Massachusetts, with the improvements thereon being shown as Lot 15A on a plan entitled "Plan of Land in Cambridge, Mass., being a subdivision of Land Court Plan No. 12288A, dated May 4, 1981, by Ernest H. Fagerstrom, Registered Land Surveyor," which plan is recorded with the Middlesex South District Registry of Deeds as Plan No. 773 of 1981, in Book 14355, page 429, being more particularly bounded and described as follows:

Northeasterly: By the line of Bristol Street, as shown on said Plan, twenty-five and 00/100 (25.00) feet;

Southeasterly: By land now or formerly of Joseph and Helen May Witkos, as shown on said Plan, fifty and 00/100 (50.00) feet;

Northeasterly: By said land of Joseph and Helen May Witkos, two and 00/100 (2.00) feet;

Southeasterly: By Lot 15, as shown on said Plan, sixty-seven and 86/100 (67.86) feet;

Southwesterly: By said Lot 15, thirteen and 50/100 (13.50) feet;

Northwesterly: By Lot 14A, as shown on said Plan, thirty-two and 74/100 (32.74) feet;

Southwesterly: By said Lot 14A, by two courses, one and 00/100 feet and fifty-five and 13/100 (55.13) feet; and

Northwesterly: By said Lot 14A, thirty-five and 00/100 (35.00) feet.

Containing, according to said plan, 1,996 square feet of land.

Subject to all easements and restrictions of record.

For prior title, see deed of **Urban Development and Investment Corporation,** to the within mortgagor, dated October 5, 1983, recorded with Middlesex South Registry of Deeds, Book 15343, page 492, and Middlesex South Registry District of the Land Court, Document No. 662235.

By reason of a federal tax lien recorded against this property, the Internal Revenue Service will have a right to purchase the property from the successful bidder for the amount of the bid price. This right to purchase expires one hundred twenty (120) days after the date of any foreclosure sale. The above premises will be sold subject as above and to all outstanding tax titles, municipal or other public taxes, assessments or liens, if any.

Ten Thousand Dollars ($10,000.00) will be required to be paid in cash or by certified check by the purchaser at the time and place of sale, as earnest money and displayed to the auctioneer prior to bidding. The balance is to be paid in cash or by certified check within twenty (20) days thereafter, to be deposited in escrow with Kevin W. Gaughen, Esq., at 528 Broad Street, East Weymouth, Massachusetts, 02189, pending approval of said sale by the Court. Deed is to be delivered within ten (10) days from the date of approval of said sale by the Court. Other terms, if any, are to be announced at the sale.

East Weymouth Savings Bank
Present Holder of said Mortgage,
By its attorney,
Kevin W. Gaughen
528 Broad Street
East Weymouth, MA 02189
Tel. 335-0374

(C)Sept.3,10,17



BACK IN THE U.S.A.—Six Cambridge residents, who are seniors at Buckingham, Browne and Nichols School, recently returned from a month-long trip to the Soviet Union under the leadership of Russian language teacher Armen Dedekian. The six Cantabrigians are, from the left, Hugh Truslow, John Brennan, Hillary Baumann, Ann Levine, Jeremy Bransten and Michael Evans.

School receives energy grant

Massachusetts Energy Secretary Sharon M. Pollard announced this week that the Cambridge School Department has been selected to receive an energy grant in the amount of $3,175 to conduct technical energy audits in the Peabody School.

The Institutional Conservation Program provides matching grants to public and private non-profit schools and hospitals. The purpose of the program is to provide non-taxpaying institutions with the financial incentive to make energy conservation investments and ultimately to reduce their energy consumption. The grants are used to fund the purchase and installation of cost-effective energy conservation measures in schools and hospitals.

In announcing the grant to the Cambridge School Department, Pollard stated, "Energy costs are a significant portion of every school's and hospital's budget in the Commonwealth. Through this program, it is my hope that we can begin to reduce this financial burden on these nonprofit institutions, and we can save valuable energy for our citizens."

The grant to the Cambridge School Department is one of 16 awards for technical energy audits announced by Pollard. These grants totaled $133,999.

COMMONWEALTH OF MASSACHUSETTS
Middlesex, ss. **Probate and Family Court**
No. 87P2538E

NOTICE OF PROBATE OF WILL

Estate of **Yvonne S. Bolduc**
late of **Cambridge**
in the County of **Middlesex**
NOTICE

A petition has been presented in the above-captioned matter praying that a certain instrument purporting to be the last will of said deceased may be proved and allowed and that **Paul Bolduc** and **Joseph Bolduc** of Cambridge in the County of Middlesex be appointed executors without giving surety on their bond.

If you desire to object to the allowance of said petition, you or your attorney must file a written appearance in said Court at Cambridge on or before 10:00 in the forenoon on September 29, 1987.

In addition you must file a written affidavit of objections to the petition, stating the specific facts and grounds upon which the objection is based, within (30) days after the return day (or such other time as the Court, on motion with notice to the petitioner, may allow) in accordance with Probate Rule No. 16.

Witness, Sheila E. McGovern, Esquire, First Justice of said Court at Cambridge, the third day of September in the year of our Lord one thousand nine hundred and eighty-seven.

Paul J. Cavanaugh
Register of Probate

(C)Sept.17

Writing Center at CRLS receives national honor

The Writing Center at Cambridge Rindge and Latin School was selected as the only "Center of Excellence" in Massachusetts by the National Council of Teachers of English (NCTE).

The announcement, made Monday, Sept. 14, by NCTE Executive Director John C. Maxwell, singled out the CRLS Writing Center as an "outstanding program," the sole program of its type to receive the national honor in this state.

The center, introduced a year ago under the direction of English teacher Dr. Robert Riordan, assists students to develop, nurture and hone writing skills with the assistance of teachers, consultants and classmates. In addition, the center is equipped with state-of-the-art word processors to acquaint students with the most current technology in transmitting their thoughts into hard copy. Students' writings are shared with others throughout the school system and with the Cambridge community through periodic publication in the "Cambridge Chronicle."

The program is funded, in part, through the Massachusetts Education Reform Acts, Chapter 188.

Nationally, the 133 schools named as 1987 Centers of Excellence were among nearly 700 that responded to NCTE's call for descriptions of programs that their planners considered worthy of recognition. Schools chosen as semifinalist were visited last spring by NCTE validators, who observed their English language arts programs in action.

"The validators — all of them experienced and respected leaders in their profession — looked for student and teacher enthusiasm, broad participation in the program, community support and visible evidence of success," said Joanne Yatkin, chair of the Centers of Excellence committee. "Our investigation showed that the schools have good reason to be proud. There are strong, exciting, intellectually demanding programs to be found. Excellence in English and language arts programs is flourishing in (Cambridge) and school districts we have singled out.

"We are especially gratified by the variety of programs and the emphasis on those qualities identified by school reformers as important for students today," Yatkin added, noting that the CRLS Writing Center featured "critical thinking, creativity, high-quality literature, reading and writing across the curriculum.

PAPER

Sealed proposals will be received by the Middlesex County Commissioners, through the Central Purchasing Office, Superior Court House, E. Cambridge, Ma. until 1:00 P.M. Tuesday, October 6, 1987. Proposals will be opened for Paper for Middlesex County Commissioner's Dept., Central Supply at 3:00 P.M. Tuesday, October 6, 1987, at the Middlesex County Hospital, 775 Trapelo Rd., Waltham, MA. The said Commissioners reserve the right to reject any or all bids or part thereof and waive any informalities they may deem in the best interest of Middlesex County, or accept any bid or part thereof they may deem in the best interest of Middlesex County. Specifications may be obtained at the Central Purchasing Office, 3rd floor, Superior Court House, 40 Thorndike St., E. Cambridge, Ma. (494-4106).

Middlesex County Commissioners

(C)Sept.17

COMMONWEALTH OF MASSACHUSETTS
THE TRIAL COURT
THE PROBATE AND
FAMILY COURT DEPARTMENT
Middlesex Division **Docket No. 86P6649E**

Estate of **John X. Murphy**
late of **Cambridge**
in the County of **Middlesex**
NOTICE

A petition has been presented in the above-captioned matter praying that a certain instrument purporting to be the last will of said deceased may be proved and allowed and that **Edith M. Murphy** of Cambridge in the County of Middlesex be appointed executrix without giving surety on her bond.

If you desire to object to the allowance of said petition, you or your attorney must file a written appearance in said Court at Cambridge on or before 10:00 in the forenoon on September 25, 1987.

In addition you must file a written affidavit of objections to the petition, stating the specific facts and grounds upon which the objection is based, within (30) days after the return day (or such other time as the Court, on motion with notice to the petitioner, may allow) in accordance with Probate Rule 16.

Witness, Sheila E. McGovern, Esquire, First Justice of said Court at Cambridge, the eighteenth day of August in the year of our Lord one thousand nine hundred and eighty-seven.

Paul J. Cavanaugh
Register of Probate

(C)Sept.17

COMMONWEALTH OF MASSACHUSETTS
LAND COURT DEPARTMENT
OF THE TRIAL COURT

(Seal) Case No.

Artists perform to beat in Somerville festival

On September 19, from noon to 6 pm, the Somerville Arts Council will present ArtBeat, a festival of performing artists in Somerville. The free series of musical, dance, dramatic and multimedia performances will be presented at two street locations in Davis Square, next to the Davis Square Red Line T station. In addition, films and videos by local artists will be shown throughout the afternoon in the Somerville Theater. In case of rain, performances will be held at the Somerville Theater.

After opening ceremonies at noon in the Davis Square Plaza, the following performers will be on the main stage:

12:30-1:15 pm: Art of Black Dance and Music;
1:45-2:30 pm: Billy Novick and Guy Van Duser (clarinet/guitar);
3-4:45 pm: The Itones (Reggae Band)
4:15-5 pm: Tony Vee (stand-up comedian)

The following artists will perform in Kenny Park on Highland Avenue:

1-3 pm: Open Air Circus (teenagers trained in circus skills);
2:15-3 pm: John Bonaparte (magician);
3:30-4:15 pm: Cyrus Koski and Benji Morantz (physical comedians);
4:45-5:30 pm: Christopher Worth (folksinger/guitarist).

ArtBeat is sponsored by the Somerville Arts Council, which received funding for the event from the Massachusetts Arts Lottery Council, in cooperation with the Somerville Chamber of Commerce. Additional funding for the performance by the Art of Black Dance and Music has been provided by a grant from the Raytheon Company, the National Endowment for the Arts and the Massachusetts Council on the Arts and Humanities through the New England Foundation for the Arts.

Bread & Circus to host health 'happening'

The Newton YMCA, the Tufts Associated Health Plan, Massachusetts General Hospital, and KISS 108 radio will be participants in a heart-health event in the Cambridge store of Bread & Circus Wholefood Supermarkets at 115 Prospect St., from 5 to 9 pm on Friday, September 18.

Entitled the "Heart-to-Heart Happening", the purpose of the event is to present up-to-date information about the links between diet and coronary health in a festive atmosphere. Interested members of the public will be offered a free blood pressure screening, and an instant, on-site analysis of their blood cholesterol level. Nutritionist and health practitioners will also be there to offer expert advice on ways to reduce the risk of heart disease, the number one killer of Americans. The cholesterol test will be offered free to the first ten persons taking advantage of it, and otherwise at a nominal $3 fee, subsidized by Bread & Circus.

There will also be live music, clowns, jugglers, free samples of heart-conscious recipes, and a wine tasting. KISS 108 FM radio will be there to cover the event live for KISS listeners, and the music will be provided by the Dave Whitney trio, featuring Gray Sargent. Whitney and Sargent are two of Boston's best-known jazz artists.

The "Heart-to-Heart Happening" is an example of Bread & Circus' belief that its best customer is an educated one. Another was its educational campaign concerning the recent Federal approval for the sale of irradiated foods. On a lighter note, Bread & Circus is familiar to readers of Robert Parker's "Spenser" crime novels as a favored shopping place of culinarily-inclined detective.

Saturday WBCN fireworks to celebrate constitution

The City of Boston and WBCN will present a magnificent fireworks display Saturday night, September 19 at 8:30 pm over Boston Harbor. The WBCN Bicentennial Fireworks also marks the first time that "Old Ironsides," the USS Constitution, will actually play a part in a fireworks exhibit of any kind. This very special event–the largest fireworks display in Boston Harbor history--will be the centerpiece of the City of Boston's official celebration of the signing of the United States Constitution 200 years ago.

WBCN will broadcast a specially-synchronized fireworks music soundtrack on 104FM at 8:30 pm, September 19 which will include both rock'n' roll and classical selections.

The rain date for the WBCN Bicentennial Fireworks will be Sunday, September 20 at 8:30 pm. Complete details can be obtained on WBCN 104FM, or by calling the WBCN Listener Line at 536-8000.

Restaurants

Eating in the spirit of the times

By Joe Arena
Staff writer



ST. CLOUD ★★★
557 Tremont St., South End, Boston, 353-0202

HOURS: Lunch 11-3, dinner 5:30-midnight every day.
CREDIT CARDS: Major cards accepted.
PARKING: Valet parking $5, or else hunt for a meter along Tremont.
ACCESS: Street level.

RATINGS:* ★★★★★ *exceptional,* ★★★★ *excellent,* ★★★ *good,* ★★ *fair,* ★ *poor. Ratings reflect reviewer's judgment of the food, service and atmosphere based on one or more visits.

Missed the fall fashion previews in the September magazines? Fret not — you can still get a pretty good idea of what people are wearing this season at St. Cloud in the South End, yet another entry in Boston's burgeoning places-to-be-seen scene.

The results of our informal Saturday night survey: Shoulder pads still indicate power and prestige, and black leather remains the cloth of mystique. We were reminded we were in Boston, however, by a handful of preps dressed to kill in their college sweatshirts.

St. Cloud — or as my Francophile friend calls it, Sahn Cloo — is trendy, which can be either good or bad, depending on what side of the Reagan Revolution one landed on. The marble in the bar area, the glass walls (for looking out and looking in) and the valet in a full-length leather coat parking cars all contribute to an illusion of urbanity and sophistication. For better or worse, the South End is less and less a "mixed" neighborhood; soon, instead of old churches and police stations, there will be the Luxury Condominiums at Police Station Court. And striding down Tremont Street will be the oblivious owners of those condos looking for a bite to eat at someplace like St. Cloud.

The menu is ostensibly continental, but there is a quirky Southeastern United States subplot as well. I guess the key word for the cuisine at this restaurant is rich. Though the items we sampled used the best ingredients, they were mixed together with a heavy hand.

Reservations are a necessity on weekends. While waiting for a table we ordered appetizers in the bar area. The grilled sausages ($7) were two very tender and mild veal sausages served in a pool of saffron beurre blanc, a creamy scented butter that will not earn any awards from the American Heart Association. Another appetizer, chicken with red curry dip ($6), was misadvertised. The curry was actually a mild peanut sauce similar to Thai sate, but without the bite. The chicken was grilled carefully and generously apportioned, but overall the effect was pretty bland. Other appetizers run from the pedestrian (guacamole and chips) to the homespun (Maryland crab cakes, clam and corn fritters) to the homegrown (oysters on the half-shell).

Like the appetizers, we found the entrees generally offered too much of a good thing. Despite the suggestive appeal of such menu items as Long Island duck breast with fresh blackberries ($22), grilled red snapper ($16) and Australian rack of lamb with braised leeks, grilled tomatoes and dijon-rosemary sauce ($22), we opted for two of the chef's four specials. The pheasant ragout ($16) was perhaps the most successful dish of the night. The bird was broiled and fileted, and the meat pieces were served in a light gravy sweetened with cognac, on a bed of beet greens, asparagus and slab bacon. The greens worked well with the pheasant and sauce, and the bacon added a nice, smoky accent. The asparagus was cooked perfectly.

Our other entree was a grilled veal chop ($25). Though the meat may have been the most tender and juicy chop we've ever sank our fangs into, the whole thing was thrown off by an herbed mayonnaise dressing that was far too greasy. It was like ketchup on a lobster. The dish was partially rescued by a corn cake, green beans and a grilled pear with a light touch of syrup.

St. Cloud really appeals to the ravenous carnivore, but for the modest appetite there is a selection of "lighter fare" that includes fried eggplant with tomato, mozzarella and prosciutto on a bed of greens ($8.50), smoked trout with horseradish tarragon dressing, slaw and potato salad ($10), a burger and a chicken sandwich (both $6.50).

Dinner was completed, appropriately enough, with a major slice of lemon cheesecake ($4) heavy enough to be used as a door wedge. The coffee is triple-strength and will really grease your wheels, possibly so you'll go back to the bar for a nightcap before returning to the court or park or place or whatever bucolic geography your rehab is named after.

The service was impeccable, but in most other matters, St. Cloud suffers from overkill. It caters to unfettered desire at the level of the plate. Maybe it's just the times.

FIRST ON THE BLOCK — JOHN KLOSSNER



Simon Peres to speak at Harvard JFK School

Shimon Peres, foreign minister of Israel, will speak at 4:30 pm on Monday, September 21 at the John F. Kennedy School of Government at Harvard University, 79 JFK St., Cambridge.

Peres will speak on "What Chances for peace in the Middle East?"

Shimon Peres has served as chairman of Israel's Labor party since May 1977. He became prime minister of Israel in 1984 and served until 1986, when he became the foreign minister.

Peres' speech is sponsored by the school's Institute of Politics.

To advertise on the *Restaurant Review* page call 628-6200 ext. 110

CPI GIVES YOU THE TOOLS OF MANY TRADES

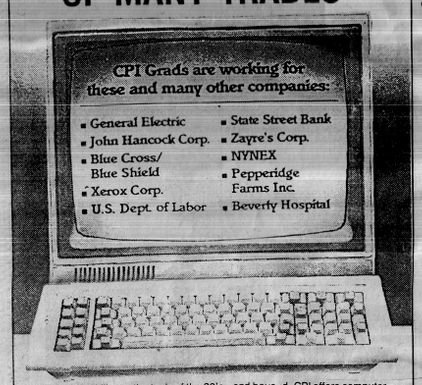

Computer skills are the tools of the 80's...and beyond. CPI offers computer training that can open up career possibilities in a multitude of professions — from stocks and bonds to sportswear to toy manufacturing to the computer industry itself.
You can take the first step toward a successful career right now at — CPI.
Call now for Word Processing and Data Entry classes.

Computer Processing Institute
Call (617) 354-6900
615 Massachusetts Ave.
Cambridge, MA 02139
(Central Square Cambridge on Red line)

Over 97% placement*
*This reporting period Feb 86 — Jan 87

Next to the Constitution the best thing about Boston is
Barrett's $9.95 Prime Rib.
The complete dinner.
A fresh garden salad. Barrett's traditional cut of Prime Rib, vegetable, potato or rice. French bread and homemade sweetrolls.
All with a view unmatched by any Boston restaurant.
Barrett's Prime Rib and Old Ironsides. It's our Sunday thru Thursday Special.
BARRETT'S ON BOSTON HARBOUR
A FINE RESTAURANT
Constitution Plaza, Charlestown, MA
242-9603

Special Ends 9/30/87
BUY ANY 2 PIZZAS
and get a
FREE CHEESE PIZZA!
"Specializing in Italian Cuisine, Seafood, and Bar-B-Q"
Appearing in our Lounge on Friday nights, Live Band: "Scollay Square" (Pop, Golden Oldies)
CANDELINO'S CONTINENTAL CAFE
445 Somerville Ave., Som. Call 628-8111

FISH LOVER'S TREASURE MAP OF SPECIALS
SUNDAY & MONDAY
Prime Time and Twins
Roast Prime Ribs of Beef.....$ 8.95
Twin Lobsters, Baked, Stuffed or Broiled $12.95
Entrees include chowder, salad, vegetable or potato
TUESDAY & WEDNESDAY
Baked Lobster, Stuffed with Crabmeat and Scallops.....$12.95
Old Fashioned Lobster Pie.....$12.95
Prime Rib and Baked Stuffed Shrimp.....$12.95
Choice of Clam Chowder or Seafood Bisque
TWILIGHT DINNERS
MON.-FRI: from 4-6:00. Your choice of 1 of 7 complete dinners. Includes a fresh garden salad, potato, vegetable, dessert and coffee. $ 8.95
YANKEE FISHERMAN
442 Salem St., Medford, MA 395-3099
Open Daily 11-10 pm,
Lunch 11-3:30 pm, Sun. 12-9 pm
417 Waverly St., Framingham, MA 875-4800
Daily 11:30-10:00pm Lunch 11:30-3:30pm Sun. 12-10pm
RESERVATIONS SUGGESTED

YANKEE 24
1-800-SHAWMUT
170 Shawmut Offices

Altogether Convenient.

No other bank in New England offers more ways to do your banking when and where you want.

YANKEE 24®—Instant Cash All Over New England.

Now people who bank with Shawmut can use their Shawmut Card to plug into the YANKEE 24 network of electronic tellers. It's one of the largest networks in New England and gives you easy access to your money at more than 1600 electronic tellers located conveniently throughout the New England states.

With YANKEE 24 and CASH Network®, you can get fast cash, make transfers, or check your balances practically anywhere. Just look for the YANKEE 24 and CASH Network symbols at supermarkets, banks, and other convenient locations throughout New England.

170 Convenient Shawmut Offices Near Your Home or Work Place.

With 170 offices throughout Massachusetts, Shawmut is always nearby. And Shawmut bankers pride themselves on offering you the most efficient personal service. Stop by one of our convenient locations to find out more about our full range of financial services.

1-800-SHAWMUT—Your 24-Hour Banking Hotline.

Last, but not least, is our convenient 24-hour customer service hotline: 1-800-SHAWMUT. Call for an answer to practically any banking question: what your account balances are, how to apply for a Shawmut Equity Credit Line, and the latest rates on our CD's.

At 1-800-SHAWMUT, we can tell you the location of the nearest YANKEE 24, CASH Network, or Shawmut Electronic Teller. And, of course, the location and hours of the Shawmut office nearest you.

If this all sounds like the kind of convenience you'd like to get together with, call 1-800-SHAWMUT or get together with a Shawmut banker soon. You'll see why at Shawmut, we say, "Together, Anything Is Possible."

YANKEE 24
Shawmut
CASH Network
Together, Anything Is Possible.

Shawmut banks are members FDIC and equal housing lenders.

What's happening

Items for the What's Happening column must be submitted in writing by Friday at 12 noon for the issue of the following week. Items should be directed to the "Cambridge Chronicle," 7 Temple St., Cambridge 02139. The column includes events in Cambridge ONLY from the Thursday of publication through Friday of the following week, if space permits.

Thursday/Sept. 10

I.R.OBICS, incest resources, therapeutic program for women with incest histories, second and fourth Thursday of the month, 6:15 to 7:45 pm, YWCA, 7 Temple St., $5 per class. Call 491-6050.

READING THE CONSTITUTION, talk series celebrating the signing of the US Constitution, sponsored by the Cambridge Public Library. Today, Archibald Cox speaks on his book, "The Court and the Constitution," main branch library, 449 Broadway, 8 pm, free.

Friday/Sept. 11

ADULT DAY HEALTH PROGRAM open house at the Windsor House, 75 Myrtle St., Somerville. 628-2575 every fourth Friday of the month. Call 547-7836.

AT THE WOMEN'S CENTER 46 Pleasant St., Cambridge, 354-8807. Women's Coffeehouse, 8 pm to mid.

Saturday/Sept. 12

SOCIETY OF ANONYMOUS DEPRESSIVES meets every Saturday, 4:30 to 6 pm, at 3 Church St., Cambridge. Nonprofit mutual support group. Voluntary donation, no fees.

EATING DISORDERS monthly support group, third Saturday of the month, at Christ Church, Zero Garden St., Cambridge. Call 254-0054 or 254-1100 ext. 366.

AT THE WORLD COMMUNITY, 33 Trowbridge St., "To Cure Greed," weekly workshops. Call 491-6369.

FAMILY WORKSHOP ON AIDS, featuring Chris Jennings, sponsored by the nurses' unit of Union Baptist Church, at the church, 874 Main St., 1 to 4 pm. Free.

REALITIES IN RECOVERY, 32-hour seminar series dealing with life issues for adult children and people in recovery from dysfunctions such as alcoholism, substance abuse and emotional crisis. Led by Terry Wilson, LCSW, at the Gutman Library, Appian Way, Sept. 12, 19, 26 and Oct 3 from 9 am to 1 pm; Oct. 10, 9 am to 5 pm. Fee $480. Call 329-5581.

KEEPING THE PEACE IN TROUBLED TIMES: The United Nations in Conflict Resolution, nationwide teleconference broadcast live from New York and Moscow, featuring Cyrus Vance, Philip Habib, James O. C. Jonah, Lincoln Bloomfield, Michael Armacost, Marshall Goldman, Roger Fisher, Dan Fenn, JFK School of Govt., 79 JFK St., 1 pm, free

SENIOR CITIZENS' LUNCHEON at the Laura T. Wilson Club, Juanita Temple 31, 55 Bishop Allen Dr., on Saturday, Sept. 12, from 11:30 am to 3:30 pm. Free to all senior citizens.

Sunday/Sept. 13

WEEKLY VIGIL FOR PEACE, by the Cambridge Interfaith Peace Council, every Sunday at Cambridge Common, 12:30 to 1 pm.

CANDLELIGHTERS Social, a group for Christian singles meets twice weekly, the second and last Sundays of the month. Car pool volunteers needed for Somerville area. Call 776-1197 or 666-2669.

AT THE WORLD COMMUNITY a weekly word peace celebration, at 33 Trowbridge St.

POETS IN THE PARK, poetry reading at 4 pm, featuring local poets, at the corner of Maple and Mass. avenues, sponsored by the Longfellow Neighborhood Council, 4 pm, free.

Monday/Sept. 14

POSTURE CLASSES, for persons with rounded shoulders or curvature problems, ongoing individual and group exercise classes, by Janice Novak, call 864-3305.

STATE SENATOR MICHAEL LO PRESTI holds office hours on the first Monday of the month, 6 pm, Ackerman Room, Cambridge City Hall or call his office at 722-1636.

ART CLASSES for senior citizens are free every Monday, noon to 2 pm, in the Cambridge Community Center, 5 Callender St., call 547-6811.

KARATE Kung-Fu and Shim Gum Do classes held in the downstairs of the M. L. King Community School, 100 Putnam Ave., Cambridge. Monday evenings, 6 to 8 pm, ongoing. Adults, $40, children, $20. Call 661-2959 for information.

SENIOR NUTRITION CENTERS offer lunch every day of the week (75 cents requested contribution) at the following locations: Burns Apartments, 492-7247; Huron Towers, 354-6614; North Prospect United Church, 497-2115; Norfolk Street House, 868-7979; 15 Pearl St., 868-0800; Miller's River, 354-3789; 1221 Cambridge St., 876-4856. Call for reservations.

AGORAPHOBIA self-help group meets Mondays from 10 to 11:30 am. Call 492-5163

VISION Foundation, a support organization for people with sight loss, meets in Cambridge and Watertown the third Monday of each month. Call 926-4232.

HATHA YOGA CLASSES at the Nityananda Institute in Cambridge. $60 for eight weeks. Call 497-6263.

CANDLEPIN BOWLING takes place every Monday from 9-11 pm at the St. John's Bowling League Bowl-Haven Lanes, 45 Day St., Cambridge (near Davis Sq). Must be over 18. No experience needed.

AT THE WORLD COMMUNITY, 33 Trowbridge St., "How to End All Diseases," weekly talk and workshops, 8 and 9 pm. Call 491-6369.

CAMBRIDGE FARMERS MARKET, every Monday from 1 to 6 pm, through October, at the corner of Essex street and Bishop Allen drive, about one half block from Central Square. Fresh, locally-grown vegetables and fruit sold directly by the farmers. Call 727-3018 for information.

TOURS OF HARVARD YARD, offered daily from the Harvard Information Center, Holyoke Center, Harvard Square, 10 am and 2 pm.

ALLIANCE FOR THE MENTALLY ILL meets tonight at 7:30 pm, St. John's Church, 74 Pleasant St., Arlington Center, featuring psychiatric nurse Patricia Powers.

BIOENERGETIC EXERCISE CLASS, every Monday evening, 8-9:45 pm, 2nd floor, 2000 Mass. Ave., Porter Square, $5, call 354-2245.

MIDDLERS, INC., THE Network for midlife people over 45 meets Monday from 6 to 10 pm at the Swiss Alps Restaurant, 114 Mt. Auburn St., Cambridge. Talk on board and other games for adults. Call 924-2109 or 773-4280.

AT THE WOMEN'S CENTER 46 Pleasant St., Cambridge, 354-8807. Narcotics Anonymous, 7:30 to 9 pm; Battered Women's Support Group, 6:30 to 8 pm; Lesbian Rap, 8-10 pm.

CAMBRIDGE LIBRARY TRUSTEES meet tonight at 7:30 pm, Main Library, 449 Broadway.

Tuesday/Sept. 15

TOASTMASTERS CLUB offers public speaking meetings, 6 pm, on the 2nd and 4th Tuesdays of each month at the Cambridge YMCA, 820 Mass. Ave., 643-1151.

WEIGHT WATCHERS meeting every Tuesday at 5:30 pm at Cambridge-Somerville Weight Watchers Center, Twin City Mall, O'Brien Highway, 566-5100.

BLOOD PRESSURE Clinic at Sancta Maria Hospital is open from 11 am to 12 noon.

BREAST CANCER SCREENING CLINIC is being offered by the Cambridge Hospital on the first Tuesday of every month. Call 498-1552.

AEROBICS AT PEABODY COMMUNITY SCHOOL 44 Linnaean St. Classes every Tuesday and Thursday from 6:30-7:40 pm. Call Mary Ellen Ryan at 498-9065.

SENIOR BEANO every Tuesday, 1-3 pm at the Margaret Fuller House, 71 Cherry St., Cambridge, call 547-4680.

PRE-SCHOOL MOVIES every Tuesday at the Central Square Branch Library, 45 Pearl St., 10:30 am and 3:45 pm.

ANIMALS FILM FESTIVAL featuring films arranged by the Coalition to End Animal Suffering, stars on American Cablesystems, cable Channel 3, 7 to 9 pm today and Thursday, Sept. 17, 7 to 9 pm.

COME OUT AS YOU ARE, a dance to benefit the National March on Washington for Lesbian and Gay Rights, at ManRay-Campus, 21 Brookline St., 7 pm to 12 midnight, $5 to $15 donation at the door. Call 426-1909.

READING THE CONSTITUTION, talk series sponsored by the Cambridge Public Library to mark the 200th anniversary of the signing of the US Constitution. Today, Derrick Bell speaks on his latest book, "And We Are Not Saved: The Elusive Quest for Racial Justice," at the main branch library, 449 Broadway, 8 pm, fee.

LITERACY CLASSES FOR ADULT NON-READERS take place on Tuesdays and Thursdays from 6:30 to 8:30 pm at the Cambridge Central Sq. Branch Library, 449 Broadway, Cambridge, 498-9060.

DANCES OF UNIVERSAL PEACE Simple joyous dances celebrating the spirit of all religions. First Tuesday of each month at Central Congregational Church, 85 Seavems Ave., Jamaica Plain. Call 522-0800.

AT THE WORLD COMMUNITY, 33 Trowbridge St., "To End World Suffering," weekly, 8 and 9 pm, call 491-6369.

LESBIAN AND GAY DROP-IN for older Lesbians and Gay Men, every Tuesday evening, 6-8 pm, alternating between Cambridge Committee of Elders, 15 Pearl St., YWCA, Clarendon St., Boston, call 725-4907.

YOGAEROBICS ongoing Tuesday and Thursday, 6-7:30 pm, $6, wear aerobic shoes, at First Parish Church, Zero Garden St., Harvard Sq., call 492-3920.

AT THE WOMEN'S CENTER 46 Pleasant St. Former nun lesbians support group, 7 pm. Discussion group in American Sign Language for deaf women with incest histories, third Tuesday of every month, 7:30 to 9:30 pm. Call 354-8807.

Wednesday/Sept. 16

CAMBRIDGE KIWANIS meets weekly at the Howard Johnson Motor Lodge, 777 Memorial Dr., at 12:15 pm.

FREE LUNCH for senior citizens, every Wednesday at noon, Cambridge Community Center, 5 Callender St.; call 547-6811 for reservations. Suggested donation, 75 cents.

LINE DANCING CLASS sponsored by the Cambridge Council on Aging, for ages over 50, Central Square Library, on Wednesdays, 1 to 2:30 pm, second floor, $2 each class, call to register 498-9039.

KARATE Kung-Fu and Shim Gum Do martial arts classes Wednesdays in the downstairs gym of the M. L. King Community School, 100 Putnam Ave., Cambridge. $40.00 for adults, $20 for children. Call 661-2959 for information.

AT THE WOMEN'S CENTER 46 Pleasant St., Cambridge, 354-8807. Battered Women's Support Group, noon to 1:30 pm; Feminist Discussion Group, 8-10 pm; Lesbian Al-Anon with childcare, 6:30 to 8 pm; Writer's Support Group, 7:30- 9:30 pm. Politics of Fat, 7:30 9:30 pm.

STAFF SERGEANT STEPHEN STALCUP will be at his Cambridge office at 2285 Mass Ave every Weds from 1-6 pm or you may reach him at his Boston office at 110 Tremont St., 426-4235.

Continued on page 13



NIE
Newspaper-In-Education

BLUEPRINTS

Ample Parking
X-Press Graphics
285 Washington St.
776-7200 Somerville

NOTICE OF A PUBLIC HEARING
The Cambridge City Council will conduct a public hearing at 7:00 P.M. on Monday, September 14, 1987 in the Sullivan Chamber, City Hall, Cambridge, MA, to receive public comment on a proposed amendment to the General Ordinances regarding the regulation of pit bulls.
All interested individuals are invited to attend and be heard at this time.
By Order of the City Council,
Joseph E. Connarton, City Clerk

MOHAWK SHADE & BLIND CO.
30% OFF SALE
ON CUSTOM WINDOW SHADES
LOUVER DRAPE
VERTICALS
TENTINA WOVEN BLINDS
LEVOLOR RIVIERA
1" BLINDS
Additional charge for measuring & installing
2096 Mass. Ave., Cambridge
868-6000

Shop These Values
Inman Sq. Supermarket
1343 Camb. St. Camb.
661-6549
MOVIE VIDEO RENTAL (For Members)! CALL NOW 99¢
PLAY MEGABUCKS NUMBERS And Mass. Millions Here 48 — $ 500 Winners!
We Accept WIC Coupons And Food Stamps
SOFT SCRUB 99¢
Clorox 13 oz., Pre. Priced
CASCADE 50 oz. Dish Detergent $2.29 Pre. Priced
WHITE CLOUD Bathroom Tissues 4 Rolls $1.19 Pre. Priced
SPRAY & STARCH Texize Pre. Priced 79¢
PEPSI, SLICE 2 Liter Warm $1.09 +Dep

ATTENTION LEAGUE BOWLERS!
Bowling Shoe Sale
at the
HYDE FACTORY OUTLET
1066 Cambridge St., Cambridge, Ma.

Men's & Women's Discounted Bowling Shoes ONLY $9.88 per pair
Values to $59.88
Saturday, Sept. 12 to Sat., Sept. 19 - 1 week only
•All Sales Final •Cambridge Store Only
Open Monday-Saturday - 10 a.m. to 6 p.m.

GREAT PIZZA GIVEAWAY!

Buy Any Large Pizza and Get One Small Pizza of the Same Kind for Only... 1¢
Many Delicious Dinner Specials Coming Soon
Salad Bar
•PIZZA •SALADS •HOMEMADE CALZONE
Full Deli and Fresh Baked Bread
We Do Catering
garden court BAKERY & DELI
590 Somerville Ave.
776-9300
Open 7 Days a Week
HOURS: Mon.-Wed. 10 to 9
Thurs. & Fri. 10 to 11
Sat. 6-11, Sun. 6-3

It's Our Anniversary Sale
63rd FALL CIRCULAR SPECIALS!
Sale ends 9/19/87

15" UTILITY TOOL BOX $8.88
Reg. $11.99
For tools, cash, etc. Partitioned lift-out tray. Continuous hinge. TT415

3-PC. WOOD CHISEL SET
Reg. $15.99 $12.79
Three sizes—½", ¾" and 1". Drop-forged steel; unbreakable handles. 300TT

FIBERGLASS HAMMER
Reg. $18.99 $14.88
Choose nail or ripping type. Fiber-glass handle; steel head. G16TT

Castrol the Standard of performance

maximum protection against viscosity and thermal breakdown
10w30
10w40
20w50
Engineered for smaller cars.
Regular 12-Pack Price $15.00
12-Pack Sale Price $11.88
Quart Sale Price $ .99
TECH AUTO PARTS
301 Mass. Ave.
Cambridge, MA.
354-7250

Ribeiro DeSousa
INSURANCE AGENCY
CAR HOME BUSINESS
• FREE •
Same-Day Plate Service
Monthly Payments
Attractive Rates for Homeowners
Rates Quoted by Phone
497-2102 —or— 497-2100
1092 Cambridge Street, Cambridge

ALL HAND TOOLS ON SALE!!!


WONDER-TONES™ Interior Latex Flat Wall Paint
• Highly washable.
• Spatter-less formula.
• Water cleanup.
Reg. $16.99 $12.74 Gallon
Custom colors slightly higher
1¢ SALE
2 Keys for the price of 1 plus a penny.
You can always use a spare!
STANLEY
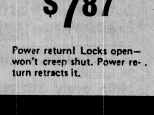
3/4 inch by 12 foot
Reg. $10.39
$7.87
Power return! Locks open—won't creep shut. Power return retracts it.
HARRY'S True Value HARDWARE STORE HDWE.
110 Broadway Somerville Mass. 776-4182

Council workload

Continued from page 1

either plan.

The second option is inclusionary zoning, which would offer developers concessions for building affordable housing. There is also voluntary linkage.

The community development department is currently drawing up zoning changes for the 100-plus acre Cambridgeport Industrial District, which includes the 27-acre Simplex site.

Last December, a city-appointed blue ribbon committee made a slew of land-use recommendations for the large tract of land. In February, the city council approved the panel's recommendations.

The proposed 2.5 million-square-foot University Park project, to be built on land owned by MIT and leased to Forest City Development of Boston, has been a major concern of neighborhood groups like the Simplex Steering Committee.

Increased property taxes also bother the city council.

"In my community, the taxes have gone up very high," said City Councilor Saundra Graham. "The elderly do not have the money. I'm receiving many phone calls. People making $20,000 are paying $1,200."

There are different viewpoints on how to solve this unpleasant problem. "What I would like to see is a home-rule petition creating a position of the director of the assessors' office," said City Councilor Alfred Vellucci. "A lot of people are dissatisfied with their assessments this year."

Another issue that is likely to spark debate in the council revolves around six new development projects in Harvard Square. The current zoning "allows them to be too dense," Wolf said.

Lastly, there is real estate broker Fred Meyer's Proposition 1-2-3, a proposal that could have significant impact on rent-controlled housing in Cambridge. The initiative, which requires 3,500 signatures of registered voters, will first be submitted to the council. If the council chooses not to act on it, the initiative could end up as a referendum on the November ballot.

Meyer's plan would allow tenants who have lived in their rent-controlled units for more than two years the option to buy them. It would also allow owners of single-family homes and condominiums to rent them at market rate. Finally, two-thirds of the property taxes derived from the conversion of rental units into condos would be used to subsidize financially needy tenants and produce new rental housing.

The initiative is opposed by the Cambridge Tenants Union and the Cambridge Civic Association.

The council's rent control committee may address the proposal in its final report, which is where it should be debated, said City Councilor David E. Sullivan, who strongly opposes the initiative.

Overall, it looks like a suspenseful two months leading up to election day — ample time to assess the performance of the city council.

"There are many issues outstanding," Graham said. "But I don't know whether or not they will get resolved because it's a political year. We don't want them to get swung around like a political football."

Animal rights debate

Continued from page 1

for creating such committees at research labs that don't have them.

Only Cambridge institutions receiving federal monies for animal research are required to have animal care committees and follow NIH guidelines. However, Arthur D. Little, Inc. has animal care committees for both federally funded and commercial testing of animals.

In February, Councilors Alice Wolf and Francis Duehay introduced a "compromise" animal rights proposal that they hoped would satisfy both the activists and the institutions. Their proposal rules out the formation of a citizens' review board, but it would still affect all animal testing in both academic and commercial labs.

Under their plan, the city's commissioner of health and hospitals would be responsible for reviewing complaints involving lack of compliance with NIH policy. All reports on animal experiments required by state or federal agencies would also have to be submitted to the commissioner.

The city manager would also be required to appoint a community representative to the animal care committee at each institution, a policy that does not sit well with either the academic or commercial labs.

Last May, the city council passed an ordinance that prohibits some animal research for commercial purposes. The new ordinance bans the Draize test, which blinds rabbits to test cosmetics, and the Lethal Dose-50 test, which poisons animals to test household products and pesticides.

A report issued to the city council last April said no Draize tests or LD-50 tests were done in Cambridge. But Dr. Melvin Chalfen, commissioner of health and hospitals, told the council that the tests had been performed in Cambridge labs in the past. Chalfen had evaluated the 13 institutions in the city that conduct animal research.

Both City Councilors Thomas Danehy and William Walsh said this week they want proof of cruel treatment of animals in Cambridge labs before they vote on an animal rights proposal. City Councilor Sheila Russell added that she was opposed to "restricting animal research."

According to Gary Spies, co-chair of the Regulatory Affairs Committee of the Massachusetts Biotechnology Council, none of the 12 commercial companies in the committee conduct "experiments involving pain," as they produce pharmaceutical products to treat serious diseases.

The four largest institutions, Harvard, MIT, the Whitehead Institute and Arthur D. Little, Inc. do conduct "basic" experiments that "use anethestics and painkillers, but you're testing the effectiveness of pain researching experimentation," Spies said.

In recent weeks, Harvard, MIT and other research facilities have joined forces and commissioned a telephone survey on animal research in Cambridge. The survey, conducted by Cambridge Reports, a local marketing firm, attempts to "get a sense of knowledge" on animal research from Cantabrigians.

The lengthy survey asks questions like: What do you think are the most important issues facing Cambridge in the upcoming election? Do you know animal experimentation is being conducted in Cambridge? Who did you vote for in the last presidential election?

In addition, the survey asks respondents which neighborhood they live in and their income level. The survey ends by asking residents to respond to local names associated with animals rights issues, such as Sister Mary Ellen Powers, Dr. Melvin Chalfen and Councilor Alfred Vellucci, and the impact each name will have on the future of animal research in Cambridge.

Although the completed survey results will not be publicly released, the responses show there is an "underlying support for using animals in research to cure medical diseases," said Jane Corlette, director of government relations for health policy at Harvard.

Jennifer Agha took the survey. She is the wife of Gul Agha, a member of the CCRR and a research scientist at MIT. Since the inception of the animal rights proposals last year, Gul Agha has worked closely with Vellucci to write two proposals as well as the third ordinance that bans the use of animals for toxic tests.

If no animal rights ordinance is adopted by the council, the matter will most likely reach a non-binding advisory referendum on the ballot in November, Agha said. This will send a message to the council that the public wants action taken on an animal rights proposal, he said.

'We are trying to establish a system of checks (and) balances," Agha said. "Animals by themselves stand no chance. It is up to us to speak for them."

—*JANE THURMAN*

Y opens Nautilus center

The center is fully staffed with trained instructors and includes 14 stations of Nautilus equipment, 4 Lifecycles and 2 rowing machines.

The Cambridge Family YMCA is shaping up: on Tuesday, the Y opened its new Nautilus and cardiovascular center at 820 Mass. Ave.

It is open to all Y members.

At an opening celebration last week, Y Board President Daniel Crane said, "This modern facility is just another example of the Y's commitment to Cambridge and to the Central Square area."

Y Executive Vice President Richard Foot added, "The Y has been helping people develop healthy lifestyles for over 100 years, and as more people begin realizing the importance of a healthy body, the YMCA must upgrade its facilities to serve these people."

WORKING STUDENTS:

When you fill out your Form W-4 or W-4A, "Employee's Withholding Allowance Certificate," **remember:**

If you can be claimed on your parent's or another person's tax return, you generally cannot be exempt from income tax withholding. To get it right, read the instructions that came with your Form W-4 or W-4A.

TAX TIP —A Public Service of the IRS

"Irish Step Dancing Lessons"

Sheila Cloherty School of Irish Dancing
1st Unitarian Church
404 Concord Ave., Belmont Center
Classes: Thursdays 6:30-8:30
For registration call Sheila T. Cloherty, T.C.R.G.
623-2619

TIME OLDSMOBILE INC.

AFTER THE SALE IS OVER...

THE SERVICE **ISN'T!**





A. David Freedland, Pres.

745 MASS AVE., ARLINGTON
On MBTA Line to Harvard Square
648-5600

DANCE/ARTS STUDIO



DIRECTOR: MARIAN MILLER
63 SUMMER ST., SOMERVILLE
(Corner of Summer & School St.)
628-5879 & 628-5966
Beginners to Professionals
Children to Adults
Boys and Girls
•TAP•GYMNASTIC•BALLET
•POINTE•JAZZ•MODERN•LYRICAL-
JAZZ•MODELING & THEATRE
REGISTRATION
Thurs. & Fri. Sept. 3 & 4 2-7pm
Thurs. & Fri. Sept. 10 & 11 2-7pm
Member of Dance Teachers Club of Boston & New England Dance Assoc.

Until Instant Blackjack, winning three times on one ticket wasn't in the cards.



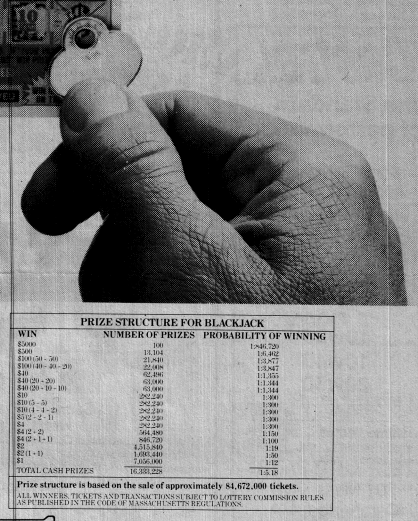

In the daily struggle to beat the odds, everyone deserves a good hand. And with a chance to win up to three times on every ticket, there's no better deal than The Lottery's newest instant game, Blackjack.

What's more, you can win up to $5,000 instantly. And there's more than $55 million in total prizes.

So why not find out if success is in the cards for you? Try your hand at Blackjack today.

PRIZE STRUCTURE FOR BLACKJACK

WIN	NUMBER OF PRIZES	PROBABILITY OF WINNING
$5000	100	1:846,720
$500	11,104	1:6,402
$100 (50 - 50)	21,840	1:3,877
$100 (40 - 40 - 20)	22,008	1:3,847
$40	42,486	1:1,355
$40 (20 - 20)	63,000	1:1,344
$40 (20 - 10 - 10)	63,000	1:1,344
$10	262,220	1:300
$10 (5 - 5)	262,220	1:300
$10 (4 - 4 - 2)	262,220	1:300
$10 (2 - 2 - 1)	262,220	1:300
$4	262,220	1:300
$4 (2 - 2)	564,480	1:150
$4 (2 - 1 - 1)	846,720	1:100
$2	1,315,840	1:19
$2 (1 - 1)	1,693,440	1:50
$1	1,056,000	1:12
TOTAL CASH PRIZES	16,381,228	1:5.18

Prize structure is based on the sale of approximately 84,672,000 tickets.

ALL WINNERS, TICKETS AND TRANSACTIONS SUBJECT TO LOTTERY COMMISSION RULES AS PUBLISHED IN THE CODE OF MASSACHUSETTS REGULATIONS.

THE LOTTERY

Chamber taps Heroux as vice president

The Cambridge Chamber of Commerce has announced the appointment of Robert E. Heroux to the position of executive vice president.

Heroux, a resident of Cambridge, was named at the September 9 meeting of the Chamber's Board of Directors.

The official announcement was made the following evening at the Chamber's Presidents' Reception attended by over 110 people at Com/Energy System's new corporate headquarters in Kendall Square.

In announcing the appointment, President Wayne Sharpe, Jr., vice president of the Cambridge Savings Bank, noted that the Chamber's Executive Search Committee had reviewed some 62 applications received "literally, from all over the country" in response to its ads in local newspapers and from notices which had appeared in various national Chamber of Commerce publications.

After that review and a series of interviews with finalists, the Search Committee made its recommendations to the Board.

Heroux gained considerable experience early in his career as an executive officer of community-based, private non-profit service corporations.

He also owned and managed a restaurant in Vermont, where he lived for five years, and then came to Cambridge in 1982.

After two years as managing editor of a weekly Cambridge journal, Heroux started VHPR, a consulting enterprise that specialized in writing, editing and information services.

In January 1986, he joined the Chamber of Commerce as director of public relations.

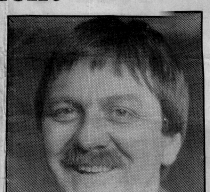

Robert E. Heroux

Oxfam America to hold fair benefit

Mayor Walter J. Sullivan will preside at opening celebrations of Oxfam America's first International Harvest Fair, on Saturday, Sept. 26, on the Cambridge Common from 11 am to 6 pm. The fair is free, and proceeds from raffle ticket sales will benefit Oxfam America. (Rain date is Sept. 27.)

Sullivan is the only speaker on the day's busy roster. All-day entertainment follows, with a raffle drawing at 5:30 pm. Prizes include an African statue and Peruvian wall hanging.

The International Harvest Fair will feature distinctive performances of dance and music; celebrity emcees; exotic foods representing the traditions of regions where Oxfam America works; and high-quality crafts produced by New England and Third World artisans. Among popular local acts performing are: Fortaleza, music of the Andes; Art of Black Dance and Music, with De Ama Battle; Flor de Cana, music of Central America Soor Noopur, folk dances of India; Nakasa, Ugandan dancing, singing, and drumming; Pra Chan-Rasmei, traditional Cambodian music and Stan Strickland, multi-instrumentalist.

"Kids' Corner" will involve children in face-painting, calligraphy, block-printing, and storytelling. Artists, performers, and celebrity emcees are donating their time.

Oxfam America is an international agency that funds self-help development projects and disaster relief in 32 countries in Africa, Asia, Latin America, and the Caribbean.

For more information, contact Oxfam America at 482-1211.

School receives energy grant

Massachusetts Energy Secretary Sharon M. Pollard announced this week that the Cambridge School Department has been selected to receive an energy grant in the amount of $3,175 to conduct technical energy audits in the Peabody School.

The Institutional Conservation Program provides matching grants to public and private non-profit schools and hospitals. The purpose of the program is to provide non-taxpaying institutions with the financial incentive to make energy conservation investments and ultimately to reduce their energy consumption. The grants are used to fund the purchase and installation of cost-effective energy conservation measures in schools and hospitals.

In announcing the grant to the Cambridge School Department, Pollard stated, "Energy costs are a significant portion of every school's and hospital's budget in the Commonwealth. Through this program, it is my hope that we can begin to reduce this financial burden on these nonprofit institutions, and we can save valuable energy for our citizens."

The grant to the Cambridge School Department is one of 16 awards for technical energy audits announced by Pollard. These grants totaled $133,999.



BACK IN THE U.S.A.—Six Cambridge residents, who are seniors at Buckingham, Browne and Nichols School, recently returned from a month-long trip to the Soviet Union under the leadership of Russian language teacher Armen Dedekian. The six Cantabrigians are, from the left, Hugh Truslow, John Brennan, Hillary Baumann, Ann Levine, Jeremy Bransten and Michael Evans.

Writing Center at CRLS receives national honor

The Writing Center at Cambridge Rindge and Latin School was selected as the only "Center of Excellence" in Massachusetts by the National Council of Teachers of English (NCTE).

The announcement, made Monday, Sept. 14, by NCTE Executive Director John C. Maxwell, singled out the CRLS Writing Center as an "outstanding program," the sole program of its type to receive the national honor in this state.

The center, introduced a year ago under the direction of English teacher Dr. Robert Riordan, assists students to develop, nurture and hone writing skills with the assistance of teachers, consultants and classmates. In addition, the center is equipped with state-of-the-art word processors to acquaint students with the most current technology in transmitting their thoughts into hard copy. Students' writings are shared with others throughout the school system and with the Cambridge community through periodic publication in the "Cambridge Chronicle."

The program is funded, in part, through the Massachusetts Education Reform Acts, Chapter 188.

Nationally, the 133 schools named as 1987 Centers of Excellence were among nearly 700 that responded to NCTE's call for descriptions of programs that their planners considered worthy of recognition. Schools chosen as semifinalist were visited last spring by NCTE validators, who observed their English language arts programs in action.

"The validators — all of them experienced and respected leaders in their profession — looked for student and teacher enthusiasm, broad participation in the program, community support and visible evidence of success," said Joanne Yatkin, chair of the Centers of Excellence committee. "Our investigation showed that the schools have good reason to be proud. There are strong, exciting, intellectually demanding programs to be found. Excellence in English and language arts programs is flourishing in (Cambridge) and school districts we have singled out.

"We are especially gratified by the variety of programs and the emphasis on those qualities identified by school reformers as important for students today," Yatkin added, noting that the CRLS Writing Center featured "critical thinking, creativity, high-quality literature, reading and writing across the curriculum.

Sons of Italy set armchair racing

The Cambridge Italian Men's and Ladies' Lodge 506, Order Sons of Italy in America, will sponsor a night of arm chair dog racing on Saturday, Sept. 19, at the Sons of Italy Hall, 305 Cambridge St.

Doors will open at 6:30 pm. Donation at the door is $1. Refreshments will be available.

CAMBRIDGE, MASSACHUSETTS
NEW STREET PARK SITE PREPARATION
CONTRACT NO. 1
INVITATION TO BID

Sealed Bids for construction of Contract No. 1 - New Street Park Site Improvements will be received by the City of Cambridge, Massachusetts acting through its Purchasing Agent at the office of the Purchasing Agent, City Hall, Cambridge, Massachusetts until 2:00 P.M. local time, Thursday, October 1, 1987, and at that time and place will be publicly opened and read aloud.

The work at the former City Dump site includes but is not necessarily limited to furnishing all labor, materials and equipment necessary to provide for development into a park facility; repair and replace portions of the perimeter chain link fence; repair and replace portions of the existing methane vent trench; install new settlement platforms for settlement monitoring; and all miscellaneous work specified herein, and shown on the Drawings.

The Owner may elect to change the scope of work by selecting any of the alternatives as listed in the Bid Form.

Contract Documents may be examined and/or obtained at the office of the Purchasing Agent, City Hall, 795 Massachusetts Avenue, Cambridge, Massachusetts.

Contract Documents are available for examination at F.W. Dodge Division, McGraw-Hill Information Systems Co., Boston, Massachusetts and at the office of the Consulting Engineers, Camp Dresser & McKee Inc., One Center Plaza, Boston, MA.

A deposit of Fifty Dollars in form of check payable to the City of Cambridge, MA will be required for each set of the Contract Documents. A refund of the deposit will be made for Documents returned in good condition within 30 days after the Bids are received.

Each bid shall be submitted in accordance with the Information for Bidders and be accompanied by a Bid Security in the amount of 5% of the Bid.

No Bidder may withdraw his Bid for a period of thirty days, excluding Saturdays, Sundays, and legal holidays, after the actual date of the opening thereof.

The Successful Bidder must furnish a 100 per cent Performance Payment Bond with a surety company acceptable to the Owner.

Complete instructions for filing Bids are included in the Information for Bidders.

Wage rates are subject to both the minimum wage rates as per M.G.L., Chapter 149, Section 26 to 27G inclusive and as contained in the Project Manual.

The Owner reserves the right to waive any informality in or to reject any or all Bids if deemed to be in their best interest.

Bidders shall certify that they do not, and will not, maintain or provide for their employees any facility that is segregated on a basis of race, color, creed, or national origin.

Bidders on this work will be required to comply with the Commonwealth's Equal Employment Opportunity/Anti-Discrimination and Affirmative Action Plan. The requirements for bidders and contractors under this order are explained in the Supplementary Conditions.

The goals and timetables for minority and female participation, expressed in percentage terms for the Contractor's aggregate workforce in each trade on all construction work in the covered area, are as follows:

Goals for minority and female participation for each trade: 10%

These goals are applicable to all the Contractor's construction work (whether or not it is State or state assisted) performed in the covered area. If the Contractor performs construction work in a geographical area located outside of the covered area, it shall apply the goals established for such geographical area where the work is actually performed. With regard to this second area, the Contractor also is subject to the goals for both its state involved and non-state involved construction.

Bidders on this work will be required to comply with the City of Cambridge Supplemental Equal Employment Opportunity, Anti-Discrimination and Affirmative Action Program.

Attention is also called to the 10% Minority Business Enterprise goals as contained within the bidding documents.

This work is state assisted, sponsored with the aid of the Urban Self Help Program, Secretary of Environmental Affairs, Division of Conservation Services.

A pre-bid conference for this project will be held at the Cambridge City Hall, 795 Massachusetts Avenue on September 23, 1987 at 10:00 A.M.

City Manager
Cambridge, Massachusetts

(C)Sept.17

CAMBRIDGE HOUSING AUTHORITY
OFFICE OF PHYSICAL PLANNING AND CONSTRUCTION
INVITATION TO BID
HOMEOWNERS SCATTERED SITES (MASS 3-15) ROOF REPLACEMENT

The Cambridge Housing Authority, Cambridge, Massachusetts (the Owner) will receive sealed bids for: Roof Replacement in accordance with the documents prepared by the Cambridge Housing Authority of Cambridge, Massachusetts.

Plans and Specifications will be available on September 9, 1987 after 2:00 PM at the Office of Physical Planning and Construction, Cambridge Housing Authority, 2nd Floor, 485 Massachusetts Avenue, Cambridge, Massachusetts. Bidders may obtain Plans and Specifications weekdays, between the hours of 9:00 AM and 5:00 PM by depositing $10.00 per set. This fee shall be refundable upon the return of the documents in usable condition within thirty (30) days of the General Bid Opening, after which all deposits become the property of the Cambridge Housing. Contract Documents will not be mailed; they may be examined at the plan room of Dodge Construction Reports, Prudential Tower, Suite 320, 800 Boylston Street, Boston, Massachusetts.

Site Inspection will be held as follows:
Thursday, September 17, 1987 at 10:00 AM. Interested parties will meet at the Office of Physical Planning and Construction, 485 Massachusetts Avenue, Cambridge, Massachusetts, 2nd floor.

General Bids shall be submitted no later than 10:00 AM on September 23, 1987, and shall be received at the above address of the Office of Physical Planning and Construction.

Bids may be mailed to the Cambridge Housing Authority, 270 Green Street, Cambridge, Massachusetts 02139. The CHA assumes no responsibility for mailed bids not received by 5:00 PM of the day prior to the Bid Opening date. **General Bid Opening will be held at the Office of Physical Planning and Construction, 2nd Floor, 485 Massachusetts Avenue, Cambridge, Massachusetts.**

Every General Bid shall be accompanied by a **Bid Deposit** payable to the CHA in the form of cash, certified check, bid bond, or treasurer's or cashier's check issued by a responsible bank or trust company, in the amount of 5% of the bid. Bids are subject to the provisions of M.G.L., Chapter 30, Section 39M.

The successful bidder will be required to furnish a Performance Bond and Payment Bond as set forth in the Specifications, each in the full amount of the contract.

The Awarding Authority reserves the right to reject any and all bids and to waive any informalities in the bidding if it is in the public interest to do so. The Cambridge Housing Authority also reserves the right to reject the bids if less than three bids are received.

The wages paid to all employees on this project shall not be less than the Department of Labor and Industries (DLI) minimum wage rates and the Davis-Bacon wage rates. Refer to wage rate schedules in the project Specification, and also to M.G.L., Chapter 149, Section 26-27D inclusive.

All Bidders Please Note: Equal Employment Opportunity guidelines regarding minorities and females shall be strictly enforced on this project. Please refer to Labor Regulations of the general requirements.

(C)Sept.17

ORDINANCE NO. 1060.
Final Publication No. 2380.
First Publication in the Chronicle
July 2, 1987.
CITY OF CAMBRIDGE
In the Year One Thousand, Nine Hundred Eighty-Seven
AN ORDINANCE

In amendment to an ordinance formerly entitled "The General Ordinances of the City of Cambridge" as revised in 1972 and now designated as "The Code of the City of Cambridge".

Be it ordained by the City Council of the City of Cambridge as follows:

Chapter Four, entitled "Animals" is hereby amended by striking out section 4-20 in Article IV entitled "Animals Constituting a Nuisance" and substituting the following new Section 4-20:

Section 4-20. American Staffordshire Terrier, a/k/a American Pit Bull Terrier or Bull Terrier.

No person shall own or possess any American Staffordshire Terrier, a/k/a American Pit Bull Terrier or Bull Terrier, within the City of Cambridge and the Animal Control officer shall not license any such dog after the effective date of this ordinance.

Any person owning or possessing a licensed American Staffordshire Terrier, a/k/a American Pit Bull Terrier or Bull Terrier, prior to the effective date of this ordinance shall keep a muzzle on each such dog at all times.

In this section, the word "muzzle" means a device constructed of strong, soft material, or a metal muzzle such as that used commercially with greyhounds. The muzzle must be made in a manner which will not cause injury to the dog or interfere with its vision or respiration, but must prevent it from biting any person or animal.

Any person who violates this section shall be subject to a fine not exceeding three hundred dollars ($300.00) for each offense.

In City Council September 14, 1987.

Passed to be ordained by a yea and nay vote: Yeas 8; Nays 0; Absent 1.

ATTEST: Robert W. Healy, City Manager.
Joseph E. Connarton
City Clerk.

(C)Sept.17

COMMONWEALTH OF MASSACHUSETTS
LAND COURT DEPARTMENT
OF THE TRIAL COURT

(Seal) **Case No. 124344**

To **Stephen J. Robb,** of Lincoln, Middlesex County; **Michael D. Iannone,** of Cambridge, Middlesex County; **E. Marilynn DuPont and Emile Du-Pont,** both of Webster, Worcester County; **Paul R. Lohnes,** of Cambridge, Middlesex County; **Catherine Smith Connolly, Sue Tecklenburg, Michael Hamilton, Ken Scheublin** and **Marilyn Shaffer,** all **Trustees of Newport Condominium Trust,** all of Cambridge, Middlesex County, all of said Commonwealth, and to all persons entitled to the benefit of the Soldiers' and Sailors' Civil Relief Act of 1940 as amended:

P&M Associates, Inc., a duly existing corporation having an usual place of business in Newton Centre, Middlesex County, and said Commonwealth; claiming to be the holder of a mortgage covering real property in said Cambridge, Unit 1783-2, Newport Condominium, numbered 1783 Massachusetts Avenue, given by Michael D. Iannone, to Stephen J. Robb, Charles G. Robb, and Alvin S. Robb, Jr., all **Trustees of Newport Apartment Trust,** dated July 28, 1981, recorded with Middlesex County (Southern District) Registry of Deeds, Book 14369, Page 379, and now held by the plaintiff by assignment, have filed with said court a complaint for authority to foreclose said mortgage in the manner following: by entry and possession and exercise of power of sale.

If you are entitled to the benefits of the Soldiers' and Sailors' Civil Relief Act of 1940 as amended and you object to such foreclosure you or your attorney should file a written appearance and answer in said court at Boston on or before the twelfth day of October 1987, or you may be forever barred from claiming that such foreclosure is invalid under said act.

Witness, Marilyn M. Sullivan, Chief Justice of said Court this second day of September 1987.

Charles W. Trombly, Jr.
Recorder

(C)Sept.17

COMMONWEALTH OF MASSACHUSETTS

Middlesex, ss. **Superior Court Department**
In Equity No. 87-1494

Mortgagee's Sale of Real Estate
East Weymouth Savings Bank, Plaintiff
vs.
Maya Devi Seth, Defendant

By virtue and in execution of a Power of Sale in a mortgage given by Maya Devi Seth to the East Weymouth Savings Bank, a Massachusetts banking corporation, dated March 20, 1986 and recorded with the Middlesex South Registry District of the Land Court as document number 703032 on Certificate of Title number 652235 and at the Middlesex South Registry of Deeds in Book 16857, page 218, of which mortgage the undersigned is the present holder, for breach of the conditions of said mortgage and for the purpose of foreclosing, the same will be sold at Public Auction at 11:00 o'clock a.m. on the twenty-fifth day of September, 1987, on the premises below described being known as 15 Lilac Court, Cambridge, Middlesex County, Massachusetts, to wit:

Two parcels of land being more particularly bounded and described as follows:

PARCEL 1

That certain parcel of land situated in Cambridge in the County of Middlesex in the Commonwealth of Massachusetts, being more particularly bounded and described as follows:

Southeasterly: By Lot 16, as shown on a plan hereinafter referred to, by two curses, thirty and 65/100 (30.65) feet and seventy-four and 26/100 (74.26) feet;

Southwesterly: By Lot 21, as shown on said Plan, sixteen and 00/100 (16.00) feet;

Southeasterly: By said Lot 21, six and 39/100 (6.39) feet;

Northwesterly: By Lot 14, as shown on said Plan, thirty-five and 76/100 (35.76) feet;

Northeasterly: By Lot 15A, as shown on said Plan, thirteen and 50/100 (13.50) feet;

Southwesterly: By said Lot 15A, sixty-seven and 86/100 (67.86) feet, and

Northeasterly: By land now or formerly of **Joseph and Helen May Witkos,** as shown on said Plan, seventeen and 00/100 (17.00) feet.

Said parcel of land and the improvements thereon is shown as Lot 15 on a plan entitled "Plan of Land in Cambridge, Mass., being a subdivision of Land Court Plan No. 12288A, dated May 4, 1981, by Ernest H. Fagerstrom, Registered Land Surveyor," which plan is recorded with the Middlesex South District Registry of Deeds as Plan No. 773 of 1981, in Book 14355, page 429, more particularly bounded and described as follows:

Northeasterly: By the line of Bristol Street, as shown on said Plan, twenty five and 00/100 (25.00) feet;

Southeasterly: By land now or formerly of Joseph and Helen May Witkos, as shown on said Plan, fifty and 00/100 (50.00) feet;

Northeasterly: By said land of Joseph and Helen May Witkos, two and 00/100 (2.00) feet;

Southeasterly: By Lot 15, as shown on said Plan, sixty-seven and 86/100 (67.86) feet;

Southwesterly: By said Lot 15, thirteen and 50/100 (13.50) feet;

Northwesterly: By Lot 14A, as shown on said Plan, thirty-two and 74/100 (32.74) feet;

Southwesterly: By said Lot 14A, by two courses, one and 00/100 foot and fifty-five and 13/100 (55.13) feet; and

Northwesterly: By said Lot 14A, thirty-five and 00/100 (35.00) feet.

Containing, according to said plan, 1,995 square feet of land.

Subject to all easements and restrictions of record.

For prior title, see deed of **Urban Development and Investment Corporation,** to the within mortgagor, dated October 5, 1983, recorded with Middlesex South Registry of Deeds, Book 15343, page 492, and Middlesex South Registry District of the Land Court, Document No. 652235.

By reason of a federal tax lien recorded against this property, the Internal Revenue Service will have a right to purchase the property from the successful bidder for the amount of the bid price. This right to purchase expires one hundred twenty (120) days after the date of the foreclosure sale. The above premises will be sold subject as above and to all outstanding tax titles, municipal or other public taxes, assessments or liens, if any.

Ten Thousand Dollars ($10,000.00) will be required to be paid in cash or by certified check by the purchaser at the time and place of sale, as earnest money and displayed to the auctioneer prior to bidding. The balance is to be paid in cash or by certified check within twenty (20) days thereafter, to be deposited in escrow with Kevin W. Gaughen, Esq., at 528 Broad Street, East Weymouth, Massachusetts, 02189, pending approval of said sale by the Court. Deed is to be taken within ten (10) days from the date of approval of said sale by the Court. Other terms, if any, are to be announced at the sale.

East Weymouth Savings Bank
Present Holder of said Mortgage,
By its attorney,
Kevin W. Gaughen
528 Broad Street
East Weymouth, MA 02189
Tel. 335-0374

(C)Sept.3,10,17

COMMONWEALTH OF MASSACHUSETTS
THE TRIAL COURT
THE PROBATE AND
FAMILY COURT DEPARTMENT

Middlesex Division **Docket No. 86P6649E**

Estate of **John X. Murphy**
late of **Cambridge**
in the County of **Middlesex**

NOTICE

A petition has been presented in the above-captioned matter praying that a certain instrument purporting to be the last will of said deceased may be proved and allowed and that **Edith M. Murphy** of Cambridge in the County of Middlesex be appointed executrix without giving surety on her bond.

If you desire to object to the allowance of said petition, you or your attorney must file a written appearance in said Court at Cambridge on or before 10:00 in the forenoon on September 28, 1987.

In addition you must file a written affidavit of objections to the petition, stating the specific facts and grounds upon which the objection is based, within (30) days after the return day (or such other time as the Court, on motion with notice to the petitioner, may allow) in accordance with Probate Rule 16.

Witness, Sheila E. McGovern, Esquire, First Justice of said Court at Cambridge, the eighteenth day of August in the year of our Lord one thousand nine hundred and eighty-seven.

Paul J. Cavanaugh
Register of Probate

(C)Sept.17

COMMONWEALTH OF MASSACHUSETTS
LAND COURT DEPARTMENT
OF THE TRIAL COURT

(Seal) **Case No. 124273**

To **James H. Clark, Jr.,** of Cambridge, Middlesex County, and said Commonwealth: and to all persons entitled to the benefits of the Soldiers' and Sailors' Civil Relief Act of 1940 as amended:

Central Co-Operative Bank, a duly existing corporation having an usual place of business in Somerville, Middlesex County, and said Commonwealth; claiming to be the holder of a mortgage covering real property in said Cambridge, numbered 10 Gilmore Street, given by James H. Clark, Jr., to Plaintiff, dated October 27, 1976, recorded with Middlesex County (Southern District) Registry of Deeds, Book 13082, Page 183, has filed with said court a complaint for authority to foreclose said mortgage in the manner following: by entry and possession and exercise of power of sale.

If you are entitled to the benefits of the Soldiers' and Sailors' Civil Relief Act of 1940 as amended and you object to such foreclosure you or your attorney should file a written appearance and answer in said court at Boston on or before the twelfth day of October 1987 or you may be forever barred from claiming that such foreclosure is invalid under said act.

Witness, Marilyn M. Sullivan, Chief Justice of said Court this twenty-fourth day of August 1987.

Charles W. Trombly, Jr.
Recorder

(C)Sept.10

PAPER

Sealed proposals will be received by the Middlesex County Commissioners, through the Central Purchasing Office, Superior Court House, E. Cambridge, Ma. until 1:00 P.M. Tuesday, October 6, 1987. Proposals will be opened for Paper for Middlesex County Commissioner's Dept., Central Supply at 3:00 P.M. Tuesday, October 6, 1987, at the Middlesex County Hospital, 775 Trapelo Rd., Waltham, MA. The said Commissioners reserve the right to reject any or all bids or part thereof and waive any informalities they may deem in the best interest of Middlesex County, or accept any bid or part thereof they may deem in the best interest of Middlesex County. Specifications may be obtained at the Central Purchasing Office, 3rd floor, Superior Court House, 40 Thorndike St., E. Cambridge, Ma. (494-4106).

Middlesex County Commissioners

(C)Sept.17

COMMONWEALTH OF MASSACHUSETTS
THE TRIAL COURT
THE PROBATE AND
FAMILY COURT DEPARTMENT

Middlesex Division **Docket No. 87P2538E**

Estate of **Yvonne S. Bolduc**
late of **Cambridge**
in the County of **Middlesex**

NOTICE

A petition has been presented in the above-captioned matter praying that a certain instrument purporting to be the last will of said deceased may be proved and allowed and that **Paul Bolduc** and **Joseph Bolduc** of Cambridge in the County of Middlesex be appointed executors without giving surety on their bond.

If you desire to object to the allowance of said petition, you or your attorney must file a written appearance in said Court at Cambridge on or before 10:00 in the forenoon on September 29, 1987.

In addition you must file a written affidavit of objections to the petition, stating the specific facts and grounds upon which the objection is based, within (30) days after the return day (or such other time as the Court, on motion with notice to the petitioner, may allow) in accordance with Probate Rule No. 16.

Witness, Sheila E. McGovern, Esquire, First Justice of said Court at Cambridge, the third day of September in the year of our Lord one thousand nine hundred and eighty-seven.

Paul J. Cavanaugh
Register of Probate

(C)Sept.17

ORDINANCE NO. 1057.
Final Publication No. 2377.
First publication in the Chronicle July 2, 1987.
CITY OF CAMBRIDGE
In the Year One Thousand, Nine Hundred Eighty-Seven
AN ORDINANCE

In amendment to an ordinance entitled "The Zoning Ordinances of the City of Cambridge."

Be it ordained by the City Council of the City of Cambridge as follows:

The Zone Map accompanying ordinance passed to be ordained September 26, 1979 entitled "The Zoning Ordinances of the City of Cambridge" is hereby amended as follows:

1.0 Rezone to Residential B that area presently zoned Industrial A-1 which is circumscribed by a line beginning at the intersection of the center lines of Sherman St. and Pemberton Street on Assessor's Plat 194 and thence proceeding in a southeasterly direction along the centerline of Pemberton Street to its intersection with the extension of the southeasterly lot line of lot #102 on Assessor's Plat 195, a distance of approximately 860 feet;

1.1 Thence turning and proceeding in a southerly direction along the southeastern sideline of lots #102 and 85 on Assessor's Plat #195 and its extension to its intersection with the Northeastern sidelines of the Railroad Right of Way a distance of approximately 160 feet.

1.2 Thence turning and proceeding in a northwesterly direction along the northeastern sideline of the railroad right-of-way and its extension to its intersection in the center line of Sherman Street on Assessors Plat 194 a distance of approximately 813 feet.

1.3 Thence turning and proceeding in a northeasterly direction along the centerline of Sherman Street to its intersection with the extension of the centerline Pemberton Street, the point of origin, a distance of approximately 163 feet.

1.01 **Premises shown on Assessor's Plot numbered 194:** Lots 15, 43, 140 Sherman Street, 203-215 Pemberton Street.

1.02 **Premises shown on Assessor's Plot numbered 195:** Lots numbered 66, 156, 94, 91, 85, 18, 101, 102, 155-199 Pemberton Street, 95-109 Middlesex Street, 98-110 Middlesex Street.

In City Council September 14, 1987.

Passed to be ordained by a yea and nay vote: Yeas 8, Nays 0; Absent 0; Present 1.

ATTEST: Robert W. Healy, City Manager
Joseph E. Connarton
City Clerk.

(C)Sept.17

0-37

Artists perform to beat in Somerville festival

On September 19, from noon to 6 pm, the Somerville Arts Council will present ArtBeat, a festival of performing artists in Somerville. The free series of musical, dance, dramatic and multimedia performances will be presented at two street locations in Davis Square, next to the Davis Square Red Line T station. In addition, films and videos by local artists will be shown throughout the afternoon in the Somerville Theater. In case of rain, performances will be held at the Somerville Theater.

After opening ceremonies at noon in the Davis Square Plaza, the following performers will be on the main stage:

12:30-1:15 pm: Art of Black Dance and Music;

1:45-2:30 pm: Billy Novick and Guy Van Duser (clarinet/guitar);

3-4:45 pm: The Itones (Reggae Band)

4:15-5 pm: Tony Vee (stand-up comedian)

The following artists will perform in Kenny Park on Highland Avenue:

1-3 pm: Open Air Circus (teenagers trained in circus skills);

2:15-3 pm: John Bonaparte (magician);

3:30-4:15 pm: Cyrus Koski and Benji Morantz (physical comedians);

4:45-5:30 pm: Christopher Worth (folksinger/guitarist).

ArtBeat is sponsored by the Somerville Arts Council, which received funding for the event from the Massachusetts Arts Lottery Council, in cooperation with the Somerville Chamber of Commerce. Additional funding for the performance by the Art of Black Dance and Music has been provided by a grant from the Raytheon Company, the National Endowment for the Arts and the Massachusetts Council on the Arts and Humanities through the New England Foundation for the Arts.

Bread & Circus to host health 'happening'

The Newton YMCA, the Tufts Associated Health Plan, Massachusetts General Hospital, and KISS 108 radio will be participants in a heart-health event in the Cambridge store of Bread & Circus Wholefood Supermarkets at 115 Prospect St., from 5 to 9 pm on Friday, September 13.

Entitled the "Heart-to-Heart Happening", the purpose of the event is to present up-to-date information about the links between diet and coronary health in a festive atmosphere. Interested members of the public will be offered a free blood pressure screening, and an instant, on-site analysis of their blood cholesterol level. Nutritionist and health practitioners will also be there to offer expert advice on ways to reduce the risk of heart disease, the number one killer of Americans. The cholesterol test will be offered free to the first ten persons taking advantage of it, and otherwise at a nominal $3 fee, subsidized by Bread & Circus.

There will also be live music, clowns, jugglers, free samples of heart-conscious recipes, and a wine tasting. KISS 108 FM radio will be there to cover the event live for KISS listeners, and the music will be provided by the Dave Whitney trio, featuring Gray Sargent. Whitney and Sargent are two of Boston's best-known jazz artists.

The "Heart-to-Heart Happening" is an example of Bread & Circus' belief that its best customer is an educated one. Another was its educational campaign concerning the recent Federal approval for the sale of irradiated foods. On a lighter note, Bread & Circus is familiar to readers of Robert Parker's "Spenser" crime novels as a favored shopping place of culinarily-inclined detective.

Saturday WBCN fireworks to celebrate constitution

The City of Boston and WBCN will present a magnificent fireworks display Saturday night, September 19 at 8:30 pm over Boston Harbor. The WBCN Bicentennial Fireworks also marks the first time that "Old Ironsides," the USS Constitution, will actually play a part in a fireworks exhibit of any kind. This very special event--the largest fireworks display in Boston Harbor history--will be the centerpiece of the City of Boston's official celebration of the signing of the United States Constitution 200 years ago.

WBCN will broadcast a specially-synchronized fireworks music soundtrack on 104FM at 8:30 pm, September 19 which will include both rock'n' roll and classical selections.

The rain date for the WBCN Bicentennial Fireworks will be Sunday, September 20 at 8:30 pm. Complete details can be obtained on WBCN 104FM, or by calling the WBCN Listener Line at 536-8000.

CPI GIVES YOU THE TOOLS OF MANY TRADES

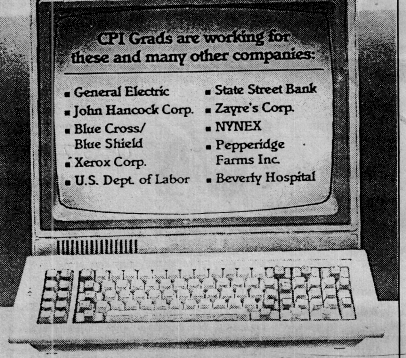

Computer skills are the tools of the 80's...and beyond. CPI offers computer training that can open up career possibilities in a multitude of professions — from stocks and bonds to sportswear to toy manufacturing to the computer industry itself.

You can take the first step toward a successful career right now at — CPI.

Call now for Word Processing and Data Entry classes.

Computer Processing Institute

Call (617) 354-6900

615 Massachusetts Ave.
Cambridge, MA 02139
(Central Square Cambridge on Red line)

Over 97% placement*

CPI

*This reporting period Feb 86 — Jan 87

Restaurants

Eating in the spirit of the times

By Joe Arena
Staff writer

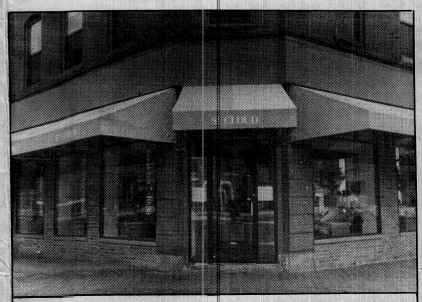

ST. CLOUD ★★★
557 Tremont St., South End, Boston, 353-0202

HOURS: Lunch 11-3, dinner 5:30-midnight every day.
CREDIT CARDS: Major cards accepted.
PARKING: Valet parking $5, or else hunt for a meter along Tremont.
ACCESS: Street level.

RATINGS: ★★★★★ exceptional, ★★★★ excellent, ★★★ good, ★★ fair, ★ poor. Ratings reflect reviewer's judgment of the food, service and atmosphere based on one or more visits.

Missed the fall fashion previews in the September magazines? Fret not — you can still get a pretty good idea of what people are wearing this season at St. Cloud in the South End, yet another entry in Boston's burgeoning places-to-be-seen scene.

The results of our informal Saturday night survey: Shoulder pads still indicate power and prestige, and black leather remains the cloth of mystique. We were reminded we were in Boston, however, by a handful of preps dressed to kill in their college sweatshirts.

St. Cloud — or as my Francophile friend calls it, Sahn Cloo — is trendy, which can be either good or bad, depending on what side of the Reagan Revolution one landed on. The marble in the bar area, the glass walls (for looking out and looking in) and the valet in a full-length leather coat parking cars all contribute to an illusion of urbanity and sophistication. For better or worse, the South End is less and less a "mixed" neighborhood; soon, instead of old churches and police stations, there will be the Luxury Condominiums at Police Station Court. And striding down Tremont Street will be the oblivious owners of those condos looking for a bite to eat at someplace like St. Cloud.

The menu is ostensibly continental, but there is a quirky Southeastern United States subplot as well. I guess the key word for the cuisine at this restaurant is rich. Though the items we sampled used the best ingredients, they were mixed together with a heavy hand.

Reservations are a necessity on weekends. While waiting for a table we ordered appetizers in the bar area. The grilled sausages ($7) were two very tender and mild veal sausages served in a pool of saffron beurre blanc, a creamy scented butter that will not earn any awards from the American Heart Association. Another appetizer, chicken with red curry dip ($6), was misadvertised. The curry was actually a mild peanut sauce similar to Thai sate, but without the bite. The chicken was grilled carefully and generously apportioned, but overall the effect was pretty bland. Other appetizers run from the pedestrian (guacamole and chips) to the homespun (Maryland crab cakes, clam and corn fritters) to the homegrown (oysters on the half-shell).

Like the appetizers, we found the entrees generally offered too much of a good thing. Despite the suggestive appeal of such menu items as Long Island duck breast with fresh blackberries ($22), grilled red snapper ($16) and Australian rack of lamb with braised leeks, grilled tomatoes and dijon-rosemary sauce ($22), we opted for two of the chef's four specials. The pheasant ragout ($16) was perhaps the most successful dish of the night. The bird was broiled and fileted, and the meat pieces were served in a light gravy sweetened with cognac, on a bed of beet greens, asparagus and slab bacon. The greens worked well with the pheasant and sauce, and the bacon added a nice, smoky accent. The asparagus was cooked perfectly.

Our other entree was a grilled veal chop ($25). Though the meat may have been the most tender and juicy chop we've ever sank our fangs into, the whole thing was thrown off by an herbed mayonnaise dressing that was far too greasy. It was like ketchup on a lobster. The dish was partially rescued by a corn cake, green beans and a grilled pear with a light touch of syrup.

St. Cloud really appeals to the ravenous carnivore, but for the modest appetite there is a selection of "lighter fare" that includes fried eggplant with tomato, mozzarella and prosciutto on a bed of greens ($8.50), smoked trout with horseradish tarragon dressing, slaw and potato salad ($10), a burger and a chicken sandwich (both $6.50).

Dinner was completed, appropriately enough, with a major slice of lemon cheesecake ($4) heavy enough to be used as a door wedge. The coffee is triple-strength and will really grease your wheels, possibly so you'll go back to the bar for a nightcap before returning to the court or park or place or whatever bucolic geography your rehab is named after.

The service was impeccable, but in most other matters, St. Cloud suffers from overkill. It caters to unfettered desire at the level of the plate. Maybe it's just the times.

FIRST ON THE BLOCK — JOHN KLOSSNER

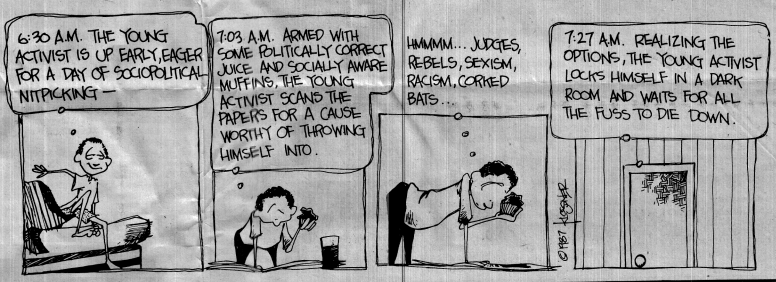

Simon Peres to speak at Harvard JFK School

Shimon Peres, foreign minister of Israel, will speak at 4:30 pm on Monday, September 21 at the John F. Kennedy School of Government at Harvard University, 79 JFK St., Cambridge.

Peres will speak on "What Chances for peace in the Middle East?"

Shimon Peres has served as chairman of Israel's Labor party since May 1977. He became prime minister of Israel in 1984 and served until 1986, when he became the foreign minister.

Peres' speech is sponsored by the school's Institute of Politics.



To advertise on the *Restaurant Review* page call 628-6200 ext. 110

Special Ends 9/30/87

BUY ANY 2 PIZZAS and get a FREE CHEESE PIZZA!

"Specializing in Italian Cuisine, Seafood, and Bar-B-Q"
Appearing in our Lounge on Friday nights, Live Band: "Scollay Square" (Pop, Golden Oldies)

CANDELINO'S CONTINENTAL CAFE
445 Somerville Ave., Som. Call 628-8111

Next to the Constitution the best thing about Boston is

Barrett's $9.95 Prime Rib.

The complete dinner.
A fresh garden salad, Barrett's traditional cut of Prime Rib, vegetable, potato or rice, French bread and homemade sweetrolls. All with a view unmatched by any Boston restaurant.
Barrett's Prime Rib and Old Ironsides. It's our Sunday thru Thursday Special.

BARRETT'S ON BOSTON HARBOUR
A FINE RESTAURANT
Constitution Plaza, Charlestown, MA
242-9603

FISH LOVER'S TREASURE MAP OF SPECIALS

SUNDAY & MONDAY
Prime Time and Twins
Roast Prime Ribs of Beef.....$ 8.95
Twin Lobsters, Baked, Stuffed or Boiled $12.95
Entrees include chowder, mixed vegetable of potato

TUESDAY & WEDNESDAY
Baked Lobster, Stuffed with Crabmeat and Scallops.....$12.95
Old Fashioned Lobster Pie.....$12.95
Prime Rib and Baked Stuffed Shrimp.....$12.95
Choice of Clam Chowder or Seafood Bisque

TWILIGHT DINNERS
MON-FRI: from 4-6:00. Your choice of 1 of 7 complete dinners. Includes a fresh garden salad, potato, vegetable, dessert and coffee. $ 8.95

YANKEE FISHERMAN
442 Salem St., Medford, MA 395-3099
Open Daily 11-10 pm,
Lunch 11-3:30 pm, Sun. 12-9 pm
417 Waverly St., Framingham, MA 875-4800
Daily 11:30-10:00pm Lunch 11:30-3:30pm Sun. 12-10pm

RESERVATIONS SUGGESTED

Chamber taps Heroux as vice president

The Cambridge Chamber of Commerce has announced the appointment of Robert E. Heroux to the position of executive vice president.

Heroux, a resident of Cambridge, was named at the September 9 meeting of the Chamber's Board of Directors.

The official announcement was made the following evening at the Chamber's Presidents' Reception attended by over 110 people at Com/Energy System's new corporate headquarters in Kendall Square.

In announcing the appointment, President Wayne Sharpe, Jr., vice president of the Cambridge Savings Bank, noted that the Chamber's Executive Search Committee had reviewed some 62 applications received "literally, from all over the country" in response to its ads in local newspapers and from notices which had appeared in various national Chamber of Commerce publications.

After that review and a series of interviews with finalists, the Search Committee made its recommendations to the Board.

Heroux gained considerable experience early in his career as an executive officer of community-based, private non-profit service corporations.

He also owned and managed a restaurant in Vermont, where he lived for five years, and then came to Cambridge in 1982.

After two years as managing editor of a weekly Cambridge journal, Heroux started VHPR, a consulting enterprise that specialized in writing, editing and information services.

In January 1986, he joined the Chamber of Commerce as director of public relations.

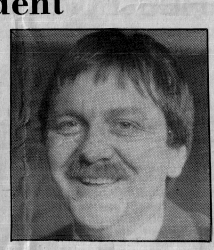

Robert E. Heroux



BACK IN THE U.S.A.—Six Cambridge residents, who are seniors at Buckingham, Browne and Nichols School, recently returned from a month-long trip to the Soviet Union under the leadership of Russian language teacher Armen Dedekian. The six Cantabrigians are, from the left, Hugh Truslow, John Brennan, Hillary Baumann, Ann Levine, Jeremy Bransten and Michael Evans.

Oxfam America to hold fair benefit

Mayor Walter J. Sullivan will preside at opening celebrations of Oxfam America's first International Harvest Fair, on Saturday, Sept. 26, on the Cambridge Common from 11 am to 6 pm. The fair is free, and proceeds from raffle ticket sales will benefit Oxfam America. (Rain date is Sept. 27.)

Sullivan is the only speaker on the day's busy roster. All-day entertainment follows, with a raffle drawing at 5:30 pm. Prizes include an African statue and Peruvian wall hanging.

The International Harvest Fair will feature distinctive performances of dance and music; celebrity emcees; exotic foods representing the traditions of regions where Oxfam America works; and high-quality crafts produced by New England and Third World artisans. Among popular local acts performing are: Fortaleza, music of the Andes; Art of Black Dance and Music, with De Ama Battle; Flor de Cana, music of Central America Soor Noopur, folk dances of India; Nakasa, Ugandan dancing, singing, and drumming; Pra Chan-Rasmei, traditional Cambodian music and Stan Strickland, multi-instrumentalist.

"Kids' Corner" will involve children in face-painting, calligraphy, block-printing, and storytelling. Artists, performers, and celebrity emcees are donating their time.

Oxfam America is an international agency that funds self-help development projects and disaster relief in 32 countries in Africa, Asia, Latin America, and the Caribbean.

For more information, contact Oxfam America at 482-1211.

CAMBRIDGE, MASSACHUSETTS
NEW STREET PARK SITE PREPARATION
CONTRACT NO. 1
INVITATION TO BID

Sealed Bids for construction of Contract No. 1 - New Street Park Site Improvements will be received by the City of Cambridge, Massachusetts acting through its Purchasing Agent at the office of the Purchasing Agent, City Hall, Cambridge, Massachusetts until 2:00 P.M. local time, Thursday, October 1, 1987, and at that time and place will be publicly opened and read aloud.

The work at the former City Dump site includes but is not necessarily limited to furnishing all labor, materials and equipment necessary to prepare the site for development into a park facility; repair and replace portions of the perimeter chain link fence; repair and replace portions of the existing methane vent trench; install new settlement platforms for settlement monitoring; and all miscellaneous work specified herein, and shown on the Drawings.

The Owner may elect to change the scope of work by selecting any of the alternatives as listed in the Bid Form.

Contract Documents may be examined and/or obtained at the office of the Purchasing Agent, City Hall, 795 Massachusetts Avenue, Cambridge, Massachusetts.

Contract Documents are available for examination at F.W. Dodge Division, McGraw-Hill Information Systems Co., Boston, Massachusetts and at the office of the Consulting Engineers, Camp Dresser & McKee Inc., One Center Plaza, Boston, MA.

A deposit of Fifty Dollars in form of check payable to the City of Cambridge, MA will be required for each set of the Contract Documents. A refund of the deposit will be made for Documents returned in good condition within 30 days after the Bids are received.

Each bid shall be submitted in accordance with the Information for Bidders and be accompanied by a Bid Security in the amount of 5% of the Bid.

No Bidder may withdraw his Bid for a period of thirty days, excluding Saturdays, Sundays, and legal holidays, after the actual date of the opening thereof.

The Successful Bidder must furnish a 100 per cent Performance Payment Bond with a surety company acceptable to the Owner.

Complete instructions for filing Bids are included in the Information for Bidders.

Wage rates are subject to both the minimum wage rates as per M.G.L., Chapter 149, Section 26 to 27G inclusive and as contained in the Project Manual.

The Owner reserves the right to waive any informality in or to reject any or all Bids if deemed to be in their best interest.

Bidders shall certify that they do not, and will not, maintain or provide for their employees any facility that is segregated on a basis of race, color, creed, or national origin.

Bidders on this work will be required to comply with the Commonwealth's Equal Employment Opportunity and Anti-Discrimination and Affirmative Action Plan. The requirements for bidders and contractors under this order are explained in the Supplementary Conditions.

The goals and timetables for minority and female participation, expressed in percentage terms for the Contractor's aggregate workforce in each trade on all construction work in the covered area, are as follows:

Goals for minority and female participation for each trade: 10%

These goals are applicable to all the Contractor's construction work (whether or not it is State or state assisted) performed in the covered area. If the Contractor performs construction work in a geographical area located outside of the covered area, it shall apply the goals established for such geographical area where the work is actually performed. With regard to this second area, the Contractor also is subject to the goals for both its state involved and non-state involved construction.

Bidders on this work will be required to comply with the City of Cambridge Supplemental Equal Employment Opportunity, Anti-Discrimination and Affirmative Action Program.

Attention is also called to the 10% Minority Business Enterprise goals as contained within the bidding documents.

This work is state assisted, sponsored with the aid of the Urban Self Help Program, Secretary of Environmental Affairs, Division of Conservation Services.

A pre-bid conference for this Project will be held at the Cambridge City Hall, 795 Massachusetts Avenue on September 23, 1987 at 10:00 A.M.

City Manager
Cambridge, Massachusetts

(C)Sept.17

CAMBRIDGE HOUSING AUTHORITY
OFFICE OF PHYSICAL PLANNING AND CONSTRUCTION
INVITATION TO BID
HOMEOWNERS SCATTERED SITES (MASS 3-15) ROOF REPLACEMENT

The Cambridge Housing Authority, Cambridge, Massachusetts (the Owner) will receive sealed bids for: Roof Replacement in accordance with the documents prepared by the Cambridge Housing Authority of Cambridge, Massachusetts.

Plans and Specifications will be availalbe on September 9, 1987 after 2:00 PM at the Office of Physical Planning and Construction, Cambridge Housing Authority, 2nd Floor, 485 Massachusetts Avenue, Cambridge, Massachusetts. Bidders may obtain Plans and Specifications weekdays, between the hours of 9:00 AM and 5:00 PM by depositing $10.00 per set. This fee shall be refundable upon the return of the documents in usable condition within thirty (30) days of the General Bid Opening, after which all deposits become the property of the Cambridge Housing. Contract Documents will not be mailed; they may be examined at the plan room of Dodge Construction Reports, Prudential Tower, Suite 320, 800 Boylston Street, Boston, Massachusetts.

Site Inspection will be held as follows:

Thursday, September 17, 1987 at 10:00 AM. Interested parties will meet at the Office of Physical Planning and Construction, 485 Massachusetts Avenue, Cambridge, Massachusetts, 2nd floor.

General Bids shall be submitted no later than 10:00 AM on September 23, 1987, and shall be received at the above address of the Office of Physical Planning and Construction.

Bids may be mailed to the Cambridge Housing Authority, 270 Green Street, Cambridge, Massachusetts 02139. The CHA assumes no responsibility for mailed bids not received by 5:00 PM of the day prior to the Bid Opening date. **General Bid Opening will be held at the Office of Physical Planning and Construction, 2nd Floor, 485 Massachusetts Avenue, Cambridge, Massachusetts.**

Every General Bid shall be accompanied by a **Bid Deposit** payable to the CHA in the form of cash, certified check, bid bond, or treasurer's or cashier's check issued by a responsible bank or trust company, in the amount of 5% of the bid. Bids are subject to the provisions of M.G.L., Chapter 30, Section 39M.

The successful bidder will be required to furnish a Performance Bond and Payment Bond as set forth in the Specifications, each in the full amount of the contract.

The Awarding Authority reserves the right to reject any and all bids and to waive any informalities in the bidding if it is in the public interest to do so. The Cambridge Housing Authority also reserves the right to reject the bids if less than three bids are received.

The wages paid to all employees on this project shall not be less than the Department of Labor and Industries (DLI) minimum wage rates and the Davis-Bacon wage rates. Refer to wage rate schedules in the project Specification, and also to M.G.L., Chapter 149, Section 26-27D inclusive.

All Bidders Please Note: Equal Employment Opportunity guidelines regarding minorities and females shall be strictly enforced on this project. Please refer to Labor Regulations of the general requirements.

(C)Sept.17

ORDINANCE NO. 1060.
Final Publication No. 2380.
First Publication in the Chronicle
July 2, 1987.
CITY OF CAMBRIDGE
In the Year One Thousand,
Nine Hundred Eighty-Seven
AN ORDINANCE

In amendment to an ordinance formerly entitled "The General Ordinances of the City of Cambridge" as revised in 1972 and now designated as "The Code of the City of Cambridge".

Be it ordained by the City Council of the City of Cambridge as follows:

Chapter Four, entitled "Animals" is hereby amended by striking out section 4-20 in Article IV entitled "Animals Constituting a Nuisance" and substituting the following new Section 4-20:

Section 4-20. American Staffordshire Terrier, a/k/a American Pit Bull Terrier or Bull Terrier.

No person shall own or possess any American Staffordshire Terrier, a/k/a American Pit Bull Terrier or Bull Terrier, within the City of Cambridge and the Animal Control officer shall not license any such dog after the effective date of this ordinance.

Any person owning or possessing a licensed American Staffordshire Terrier, a/k/a American Pit Bull Terrier or Bull Terrier, prior to the effective date of this ordinance shall keep a muzzle on each such dog at all times.

In this section, the word "muzzle" means a device constructed of strong, soft material, or a metal muzzle such as that used commercially with greyhounds. The muzzle must be made in a manner which will not cause injury to the dog or interfere with its vision or respiration, but must prevent it from biting any person or animal.

Any person who violates this section shall be subject to a fine not exceeding three hundred dollars ($300.00) for each offense.

In City Council September 14, 1987.

Passed to be ordained by a yea and nay vote: Yeas 8; Nays 0; Absent 1.

Robert W. Healy, City Manager.

ATTEST:
Joseph E. Connarton
City Clerk.

(C)Sept.17

COMMONWEALTH OF MASSACHUSETTS
LAND COURT DEPARTMENT
OF THE TRIAL COURT

(Seal) **Case No. 124344**

To **Stephen J. Robb,** of Lincoln, Middlesex County, **Michael D. Iannone,** of Cambridge, Middlesex County; **E. Marilynn DuPont and Emile DuPont,** both of Webster, Worcester County; **Paul R. Lohnes,** of Cambridge, Middlesex County; **Catherine Smith Connolly, Sue Tecklenburg, Michael Hamilton, Ken Scheublin** and **Marilyn Shaffer, all Trustees of Newport Condominium Trust,** all of Cambridge, Middlesex County, all of said Commonwealth: and to all persons entitled to the benefit of the Soldiers' and Sailors' Civil Relief Act of 1940 as amended:

P&M Associates, Inc., a duly existing corporation having an usual place of business in Newton Centre, Middlesex County, and said Commonwealth; claiming to be the holder of a mortgage covering real property in said Cambridge, Unit 1783-2, Newport Condominium, numbered 1783 Massachusetts Avenue, given by Michael D. Iannone, to Stephen J. Robb, Charles G. Robb, and Alvin S. Robb, Jr., all **Trustees of Newport Apartment Trust,** dated July 28, 1981, recorded with Middlesex County (Southern District) Registry of Deeds, Book 14369, Page 379, and now held by the plaintiff by assignment, have filed with said court a complaint for authority to foreclose said mortgage in the manner following: by entry and possession and exercise of power of sale.

If you are entitled to the benefits of the Soldiers' and Sailors' Civil Relief Act of 1940 as amended and you object to such foreclosure you or your attorney should file a written appearance and answer in said court at Boston on or before the nineteenth day of October 1987, or you may be forever barred from claiming that such foreclosure is invalid under said act.

Witness, Marilyn M. Sullivan, Chief Justice of said Court this second day of September 1987.

Charles W. Trombly, Jr.
Recorder

(C)Sept.17

COMMONWEALTH OF MASSACHUSETTS

Middlesex, ss. **Superior Court Department**
In Equity No. 87-1494

Mortgagee's Sale of Real Estate
East Weymouth Savings Bank, Plaintiff
vs.
Maya Devi Seth, Defendant

By virtue and in execution of a Power of Sale in a mortgage given by Maya Devi Seth to the East Weymouth Savings Bank, a Massachusetts banking corporation, dated March 20, 1986 and recorded with the Middlesex South Registry District of the Land Court as document number 703032 on Certificate of Title number 152235 and at the Middlesex South Registry of Deeds in Book 16857, page 218, of which mortgage the undersigned is the present holder, for breach of the conditions of said mortgage and for the purpose of foreclosing, the same will be sold at Public Auction at 11:00 o'clock a.m. on the twenty-third day of September, 1987, on the premises below described being known as 15 Lilac Court, Cambridge, Middlesex County, Massachusetts, to wit:

Two parcels of land being more particularly bounded and described as follows:

PARCEL I

That certain parcel of land situated in Cambridge in the County of Middlesex in the Commonwealth of Massachusetts, being more particularly bounded and described as follows:

Southeasterly: By Lot 16, as shown on a plan hereinafter referred to, by two courses, thirty and 65/100 (30.65) feet and seventy-four and 26/100 (74.26) feet;

Southwesterly: By Lot 21, as shown on said Plan, twenty and 00/100 (16.00) feet;

Southeasterly: By said Lot 21, six and 39/100 (6.39) feet;

Northwesterly: By Lot 14, as shown on said Plan, thirty-five and 76/100 (35.76) feet;

Northeasterly: By Lot 15A, as shown on said Plan, fifty and 00/100 (13.50) feet;

Southwesterly: By said Lot 15A, sixty-seven and 86/100 (67.86) feet, and

Northeasterly: By land now or formerly of **Joseph and Helen May Witkos,** as shown on said Plan, seventeen and 00/100 (17.00) feet.

Said parcel of land with the improvements thereon is shown as Lot 15 on a plan entitled "Plan of Land in Cambridge, Mass., being a subdivision of Land Court Plan No. 12288A, dated May 4, 1981, by Ernest H. Fagerstrom, Registered Land Surveyor," being Land Court Plan No. 10378D, a copy of which plan is filed with the Middlesex South Registry District of Land Court with Certificate of Title No. 163642, in Book 948 at page 92.

PARCEL II

A certain parcel of land situated in Cambridge, in the County of Middlesex, in the Commonwealth of Massachusetts, with the improvements thereon being shown as Lot 15A on a plan entitled "Plan of Land in Cambridge, Mass., being a subdivision of Land Court Plan No. 12288A, dated May 4, 1981, by Ernest H. Fagerstrom, Registered Land Surveyor," which plan is recorded with the Middlesex South District Registry of Deeds as Plan No. 773 of 1981, in Book 14355, page 429, being more particularly bounded and described as follows:

Northeasterly: By the line of Bristol Street, as shown on said Plan, twenty five and 00/100 (25.00) feet;

Southeasterly: By land now or formerly of Joseph and Helen May Witkos, as shown on said Plan, fifty and 00/100 (50.00) feet;

Northeasterly: By said land of Joseph and Helen May Witkos, two and 00/100 (2.00) feet;

Southeasterly: By Lot 15, as shown on said Plan, sixty-seven and 86/100 (67.86) feet;

Southwesterly: By said Lot 15, thirteen and 50/100 (13.50) feet;

Northwesterly: By Lot 14A, as shown on said Plan, thirty-two and 74/100 (32.74) feet;

Southwesterly: By said Lot 14A, by two courses, one and 00/100 foot and fifty-five and 13/100 (55.13) feet; and

Northwesterly: By said Lot 14A, thirty-five and 00/100 (35.00) feet

Containing, according to said plan, 1,996 square feet of land.

Subject to all easements and restrictions of record.

For prior title, see deed of **Urban Development and Investment Corporation,** to the within mortgagor, dated October 5, 1983, recorded with Middlesex South Registry of Deeds, Book 15343, page 492, and Middlesex South Registry District of the Land Court, Document No. 652235.

By reason of a federal tax lien recorded against this property, the Internal Revenue Service will have a right to purchase the property from the successful bidder for the amount of the bid price. This right to purchase expires one hundred twenty (120) days after the date of the foreclosure sale. The above premises will be sold subject as above and to all outstanding tax titles, municipal or other public taxes, assessments or liens, if any.

Ten Thousand Dollars ($10,000.00) will be required to be paid in cash or by certified check by the purchaser at the time and place of sale, as earnest money and displayed to the auctioneer prior to bidding. The balance is to be paid in cash or by certified check within twenty (20) days thereafter, to be deposited in escrow with Kevin W. Gaughen, Esq., at 528 Broad Street, East Weymouth, Massachusetts, 02189, pending approval of said sale by the Court. Deed is to be taken within ten (10) days from the date of approval of said sale by the Court. Other terms, if any, are to be announced at the sale.

East Weymouth Savings Bank
Present Holder of said Mortgage,
By its attorney,
Kevin W. Gaughen
528 Broad Street
East Weymouth, MA 02189
Tel. 335-0374

(C)Sept.3,10,17

COMMONWEALTH OF MASSACHUSETTS
Middlesex, ss. **Probate and Family Court**
No. 87P2538E

NOTICE OF PROBATE OF WILL
Estate of **Yvonne A. Bolduc**
late of **Cambridge**
in the County of **Middlesex**
NOTICE

A petition has been presented in the above-captioned matter praying that a certain instrument purporting to be the last will of said deceased may be proved and allowed and that **Paul Bolduc** and **Joseph Bolduc** of Cambridge in the County of Middlesex be appointed executors without giving surety on their bond.

If you desire to object to the allowance of said petition, you or your attorney must file a written appearance in said Court at Cambridge on or before 10:00 in the forenoon on September 29, 1987.

In addition you must file a written affidavit of objections to the petition, stating the specific facts and grounds upon which the objection is based, within (30) days after the return day (or such other time as the Court, on motion with notice to the petitioner, may allow) in accordance with Probate Rule No. 16.

Witness, Sheila E. McGovern, Esquire, First Justice of said Court at Cambridge, the third day of September in the year of our Lord one thousand nine hundred and eighty-seven.

Paul J. Cavanaugh
Register of Probate

(C)Sept.17

COMMONWEALTH OF MASSACHUSETTS
THE TRIAL COURT
THE PROBATE AND
FAMILY COURT DEPARTMENT
Middlesex Division **Docket No. 86P6649E**

Estate of **John K. Murphy**
late of **Cambridge**
in the County of **Middlesex**
NOTICE

A petition has been presented in the above-captioned matter praying that a certain instrument purporting to be the last will of said deceased may be proved and allowed and that **Edith M. Murphy** of Cambridge in the County of Middlesex be appointed executrix without giving surety on her bond.

If you desire to object to the allowance of said petition, you or your attorney must file a written appearance in said Court at Cambridge on or before 10:00 in the forenoon on September 25, 1987.

In addition you must file a written affidavit of objections to the petition, stating the specific facts and grounds upon which the objection is based, within (30) days after the return day (or such other time as the Court, on motion with notice to the petitioner, may allow) in accordance with Probate Rule 16.

Witness, Sheila E. McGovern, Esquire, First Justice of said Court at Cambridge, the eighteenth day of August in the year of our Lord one thousand nine hundred and eighty-seven.

Paul J. Cavanaugh
Register of Probate

(C)Sept.17

ORDINANCE NO. 1057.
Final Publication No. 2377.
First publication in the Chronicle July 2, 1987.
CITY OF CAMBRIDGE
In the Year One Thousand, Nine Hundred Eighty-Seven
AN ORDINANCE

In amendment to an ordinance entitled "The Zoning Ordinances of the City of Cambridge."

Be it ordained by the City Council of the City of Cambridge as follows:

The Zone Map accompanying ordinance passed to be ordained September 26, 1979 entitled "The Zoning Ordinances of the City of Cambridge" is hereby amended as follows:

1.0 Rezone to Residential B that area presently zoned Industrial A-1 which is circumscribed by a line beginning at the intersection of the center lines of Sherman St. and Pemberton Street on Assessor's Plat 194 and thence proceeding in a southeasterly direction along the centerline of Pemberton Street to its intersection with the extension of the southeasterly lot line of lot #102 on Assessor's Plat 195, a distance of approximately 860 feet.

1.1 Thence turning and proceeding in a southerly direction along the southeastern sideline of lots #102 and 85 on Assessor's Plat #195 and its extension to its intersection with the Northeastern sidelines of the Railroad Right of Way a distance of approximately 160 feet.

1.2 Thence turning and proceeding in a northwesterly direction along the northeastern sideline of the railroad right-of-way and its extension to its intersection in the center line of Sherman Street on Assessors Plat 194 a distance of approximately 813 feet.

1.3 Thence turning and proceeding in a northeasterly direction along the centerline of Sherman Street to its intersection with the extension of the centerline Pemberton Street, the point of origin, a distance of approximately 163 feet.

1.01 **Premises shown on Assessor's Plot numbered 194:** Lots 15, 43, 140 Sherman Street, 203-215 Pemberton Street.

1.02 **Premises shown on Assessor's Plot numbered 195:** Lots numbered 66, 156, 94, 91, 85, 18, 101, 102, 155-199 Pemberton Street, 95-109 Middlesex Street, 98-110 Middlesex Street.

In City Council September 14, 1987.

Passed to be ordained by a yea and nay vote: Yeas 8; Nays 0; Absent 0; Present 1.

Robert W. Healy, City Manager
Joseph E. Connarton
City Clerk.

ATTEST:

(C)Sept.17

Writing Center at CRLS receives national honor

The Writing Center at Cambridge Rindge and Latin School was selected as the only "Center of Excellence" in Massachusetts by the National Council of Teachers of English (NCTE).

The announcement, made Monday, Sept. 14, by NCTE Executive Director John C. Maxwell, singled out the CRLS Writing Center as an "outstanding program," the sole program of its type to receive the national honor in this state.

The center, introduced a year ago under the direction of English teacher Dr. Robert Riordan, assists students to develop, nurture and hone writing skills with the assistance of teachers, consultants and classmates. In addition, the center is equipped with state-of-the-art word processors to acquaint students with the most current technology in transmitting their thoughts into hard copy. Students' writings are shared with others throughout the school system and with the Cambridge community through periodic publication in the "Cambridge Chronicle."

The program is funded, in part, through the Massachusetts Education Reform Acts, Chapter 188.

Nationally, the 133 schools named as 1987 Centers of Excellence were among nearly 700 that responded to NCTE's call for descriptions of programs that their planners considered worthy of recognition. Schools chosen as semifinalist were visited last spring by NCTE validators, who observed their English language arts programs in action.

"The validators — all of them experienced and respected leaders in their profession — looked for student and teacher enthusiasm, broad participation in the program, community support and visible evidence of success," said Joanne Yatkin, chair of the Centers of Excellence committee. "Our investigation showed that the schools have good reason to be proud. There are strong, exciting, intellectually demanding programs to be found. Excellence in English and language arts programs is flourishing in (Cambridge) and school districts we have singled out.

"We are especially gratified by the variety of programs and the emphasis on those qualities identified by school reformers as important for students today," Yatkin added, noting that the CRLS Writing Center featured "critical thinking, creativity, high-quality literature, reading and writing across the curriculum.

PAPER

Sealed proposals will be received by the Middlesex County Commissioners, through the Central Purchasing Office, Superior Court House, E. Cambridge, Ma. until 1:00 P.M. Tuesday, October 6, 1987. Proposals will be opened for Paper for Middlesex County Commissioner's Dept., Central Supply at 3:00 P.M. Tuesday, October 6, 1987, at the Middlesex County Hospital, 775 Trapelo Rd., Waltham. The County Commissioners reserve the right to reject any or all bids or part thereof and waive any informalities they may deem in the best interest of Middlesex County, or accept any bid or part thereof they may deem in the best interest of Middlesex County. Specifications may be obtained at the Central Purchasing Office, 3rd floor, Superior Court House, 40 Thorndike St., E. Cambridge, Ma. (494-4106).

Middlesex County Commissioners

(C)Sept.17

Sons of Italy set armchair racing

The Cambridge Italian Men's and Ladies' Lodge 506, Order Sons of Italy in America, will sponsor a night of arm chair dog racing on Saturday, Sept.19, at the Sons of Italy Hall, 305 Cambridge St.

Doors will open at 6:30 pm. Donation at the door is $1. Refreshments will be available.

COMMONWEALTH OF MASSACHUSETTS
LAND COURT DEPARTMENT
OF THE TRIAL COURT

(Seal) **Case No. 124273**

To **James H. Clark, Jr.,** of Cambridge, Middlesex County, and said Commonwealth; and to all persons entitled to the benefits of the Soldiers' and Sailors' Civil Relief Act of 1940 as amended:

Central Co-Operative Bank, a duly existing corporation having an usual place of business in Somerville, Middlesex County, and said Commonwealth, claiming to be the holder of a mortgage covering real property in said Cambridge, numbered 10 Gilmore Street, given by James H. Clark, Jr., to Plaintiff, dated October 27, 1976, recorded with Middlesex County (Southern District) Registry of Deeds, Book 13082, Page 183, has filed with said court a complaint for authority to foreclose said mortgage in the manner following: by entry and possession and exercise of power of sale.

If you are entitled to the benefits of the Soldiers' and Sailors' Civil Relief Act of 1940 as amended and you object to such foreclosure you or your attorney should file a written appearance and answer in said court at Boston on or before the twelfth day of October 1987 or you may be forever barred from claiming that such foreclosure is invalid under said act.

Witness, Marilyn M. Sullivan, Chief Justice of said Court this twenty-fourth day of August 1987.

Charles W. Trombly, Jr.
Recorder

(C)Sept.10

Artists perform to beat in Somerville festival

On September 19, from noon to 6 pm, the Somerville Arts Council will present ArtBeat, a festival of performing artists in Somerville. The free series of musical, dance, dramatic and multimedia performances will be presented at two street locations in Davis Square, next to the Davis Square Red Line T station. In addition, films and videos by local artists will be shown throughout the afternoon in the Somerville Theater. In case of rain, performances will be held at the Somerville Theater.

After opening ceremonies at noon in the Davis Square Plaza, the following performers will be on the main stage:

12:30-1:15 pm: Art of Black Dance and Music;
1:45-2:30 pm: Billy Novick and Guy Van Duser (clarinet/guitar);
3-4:45 pm: The Itones (Reggae Band)
4:15-5 pm: Tony Vee (stand-up comedian)

The following artists will perform in Kenny Park on Highland Avenue:

1-3 pm: Open Air Circus (teenagers trained in circus skills);
2:15-3 pm: John Bonaparte (magician);
3:30-4:15 pm: Cyrus Koski and Benji Morantz (physical comedians);
4:45-5:30 pm: Christopher Worth (folksinger/guitarist).

ArtBeat is sponsored by the Somerville Arts Council, which received funding for the event from the Massachusetts Arts Lottery Council, in cooperation with the Somerville Chamber of Commerce. Additional funding for the performance by the Art of Black Dance and Music has been provided by a grant from the Raytheon Company, the National Endowment for the Arts and the Massachusetts Council on the Arts and Humanities through the New England Foundation for the Arts.

Bread & Circus to host health 'happening'

The Newton YMCA, the Tufts Associated Health Plan, Massachusetts General Hospital, and KISS 108 radio will be participants in a heart-health event in the Cambridge store of Bread & Circus Wholefood Supermarkets at 115 Prospect St., from 5 to 9 pm on Friday, September 18.

Entitled the "Heart-to-Heart Happening", the purpose of the event is to present up-to-date information about the links between diet and coronary health in a festive atmosphere. Interested members of the public will be offered a free blood pressure screening, and an instant, on-site analysis of their blood cholesterol level. Nutritionist and health practitioners will also be there to offer expert advice on ways to reduce the risk of heart disease, the number one killer of Americans. The cholesterol test will be offered free to the first ten persons taking advantage of it, and otherwise at a nominal $3 fee, subsidized by Bread & Circus.

There will also be live music, clowns, jugglers, free samples of heart-conscious recipes, and a wine tasting. KISS 108 FM radio will be there to cover the event live for KISS listeners, and the music will be provided by the Dave Whitney trio, featuring Gray Sargent. Whitney and Sargent are two of Boston's best-known jazz artists.

The "Heart-to-Heart Happening" is an example of Bread & Circus' belief that its best customer is an educated one. Another was its educational campaign concerning the recent Federal approval for the sale of irradiated foods. On a lighter note, Bread & Circus is familiar to readers of Robert Parker's "Spenser" crime novels as a favored shopping place of culinarily-inclined detective.

Saturday WBCN fireworks to celebrate constitution

The City of Boston and WBCN will present a magnificent fireworks display Saturday night, September 19 at 8:30 pm over Boston Harbor. The WBCN Bicentennial Fireworks also marks the first time that "Old Ironsides," the USS Constitution, will actually play a part in a fireworks exhibit of any kind. This very special event--the largest fireworks display in Boston Harbor history--will be the centerpiece of the City of Boston's official celebration of the signing of the United States Constitution 200 years ago.

WBCN will broadcast a specially-synchronized fireworks music soundtrack on 104FM at 8:30 pm, September 19 which will include both rock'n' roll and classical selections.

The rain date for the WBCN Bicentennial Fireworks will be Sunday, September 20 at 8:30 pm. Complete details can be obtained on WBCN 104FM, or by calling the WBCN Listener Line at 536-8000.

Restaurants

Eating in the spirit of the times

By Joe Arena
Staff writer

Missed the fall fashion previews in the September magazines? Fret not — you can still get a pretty good idea of what people are wearing this season at St. Cloud in the South End, yet another entry in Boston's burgeoning places-to-be-seen scene.

The results of our informal Saturday night survey: Shoulder pads still indicate power and prestige, and black leather remains the cloth of mystique. We were reminded we were in Boston, however, by a handful of preps dressed to kill in their college sweatshirts.

St. Cloud — or as my Francophile friend calls it, Sahn Cloo — is trendy, which can be either good or bad, depending on what side of the Reagan Revolution one landed on. The marble in the bar area, the glass walls (for looking out and looking in) and the valet in a full-length leather coat parking cars all contribute to an illusion of urbanity and sophistication. For better or worse, the South End is less and less a "mixed" neighborhood; soon, instead of old churches and police stations, there will be the Luxury Condominiums at Police Station Court. And striding down Tremont Street will be the oblivious owners of those condos looking for a bite to eat at someplace like St. Cloud.

The menu is ostensibly continental, but there is a quirky Southeastern United States subplot as well. I guess the key word for the cuisine at this restaurant is rich. Though the items we sampled used the best ingredients, they were mixed together with a heavy hand.

Reservations are a necessity on weekends. While waiting for a table we ordered appetizers in the bar area. The grilled sausages ($7) were two very tender and mild veal sausages served in a pool of saffron beurre blanc, a creamy scented butter that will not earn any awards from the American Heart Association. Another appetizer, chicken with red curry dip ($6), was misadvertised. The curry was actually a mild peanut sauce similar to Thai sate, but without the bite. The chicken was grilled carefully and generously apportioned, but overall the effect was pretty bland. Other appetizers run from the pedestrian (guacamole and chips) to the homespun (Maryland crab cakes, clam and corn fritters) to the homegrown (oysters on the half-shell).

Like the appetizers, we found the entrees generally offered too much of a good thing. Despite the suggestive appeal of such menu items as Long Island duck breast with fresh blackberries ($22), grilled red snapper ($16) and Australian rack of lamb with braised leeks, grilled tomatoes and dijon-rosemary sauce ($22), we opted for two of the chef's four specials. The pheasant ragout ($16) was perhaps the most successful dish of the night. The bird was broiled and fileted, and the meat pieces were served in a light gravy sweetened with cognac, on a bed of beet greens, asparagus and slab bacon. The greens worked well with the pheasant and sauce, and the bacon added a nice, smoky accent. The asparagus was cooked perfectly.

Our other entree was a grilled veal chop ($25). Though the meat may have been the most tender and juicy chop we've ever sank our fangs into, the whole thing was thrown off by an herbed mayonnaise dressing that was far too greasy. It was like ketchup on a lobster. The dish was partially rescued by a corn cake, green beans and a grilled pear with a light touch of syrup.

St. Cloud really appeals to the ravenous carnivore, but for the modest appetite there is a selection of "lighter fare" that includes fried eggplant with tomato, mozzarella and prosciutto on a bed of greens ($8.50), smoked trout with horseradish tarragon dressing, slaw and potato salad ($10), a burger and a chicken sandwich (both $6.50).

Dinner was completed, appropriately enough, with a major slice of lemon cheesecake ($4) heavy enough to be used as a door wedge. The coffee is triple-strength and will really grease your wheels, possibly so you'll go back to the bar for a nightcap before returning to the court or park or place or whatever bucolic geography your rehab is named after.

The service was impeccable, but in most other matters, St. Cloud suffers from overkill. It caters to unfettered desire at the level of the plate. Maybe it's just the times.

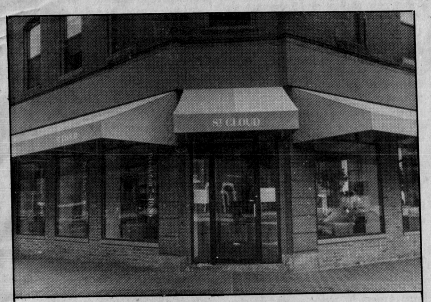

ST. CLOUD ★★★
557 Tremont St., South End, Boston, 353-0202

HOURS: Lunch 11-3, dinner 5:30-midnight every day.
CREDIT CARDS: Major cards accepted.
PARKING: Valet parking $5, or else hunt for a meter along Tremont.
ACCESS: Street level.

RATINGS: ★★★★★ exceptional, ★★★★ excellent, ★★★ good, ★★ fair, ★ poor. Ratings reflect reviewer's judgment of the food, service and atmosphere based on one or more visits.

FIRST ON THE BLOCK — JOHN KLOSSNER

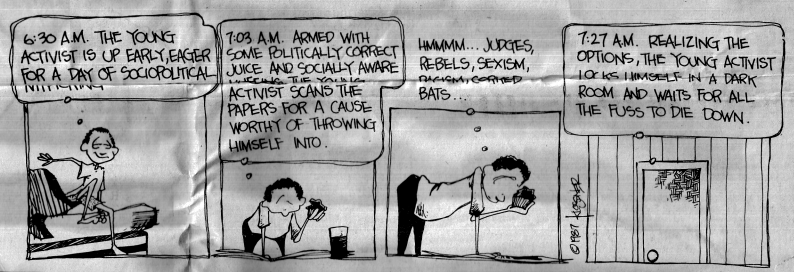

Simon Peres to speak at Harvard JFK School

Shimon Peres, foreign minister of Israel, will speak at 4:30 pm on Monday, September 21 at the John F. Kennedy School of Government at Harvard University, 79 JFK St., Cambridge.

Peres will speak on "What Chances for peace in the Middle East?"

Shimon Peres has served as chairman of Israel's Labor party since May 1977. He became prime minister of Israel in 1984 and served until 1986, when he became the foreign minister.

Peres' speech is sponsored by the school's Institute of Politics.

To advertise on the *Restaurant Review* page call 628-6200 ext. 110

CPI GIVES YOU THE TOOLS OF MANY TRADES

CPI Grads are working for these and many other companies:

- General Electric
- John Hancock Corp.
- Blue Cross/ Blue Shield
- Xerox Corp.
- U.S. Dept. of Labor
- State Street Bank
- Zayre's Corp.
- NYNEX
- Pepperidge Farms Inc.
- Beverly Hospital

Computer skills are the tools of the 80's...and beyond. CPI offers computer training that can open up career possibilities in a multitude of professions — from stocks and bonds to sportswear to toy manufacturing to the computer industry itself.
You can take the first step toward a successful career right now at — CPI.
Call now for Word Processing and Data Entry classes.

Computer Processing Institute
Call (617) 354-6900
615 Massachusetts Ave.
Cambridge, MA 02139
(Central Square Cambridge on Red line)

Over 97% placement*
*This reporting period Feb 86 — Jan 87

Next to the Constitution the best thing about Boston is
Barrett's $9.95 Prime Rib.
The complete dinner.
A fresh garden salad, Barrett's traditional cut of Prime Rib, vegetable, potato or rice, French bread and homemade sweetrolls. All with a view unmatched by any Boston restaurant.
Barrett's Prime Rib and Old Ironsides, It's our Sunday thru Thursday Special.
BARRETT'S ON BOSTON HARBOUR
A FINE RESTAURANT
Constitution Plaza, Charlestown, MA
242-9603

Special Ends 9/30/87
BUY ANY 2 PIZZAS
and get a
FREE CHEESE PIZZA!
"Specializing in Italian Cuisine, Seafood, and Bar-B-Q"
Appearing in our Lounge on Friday nights, Live Band: "Scollay Square" (Pop, Golden Oldies)
CANDELINO'S CONTINENTAL CAFE
445 Somerville Ave., Som. Call 628-8111

FISH LOVER'S TREASURE MAP OF SPECIALS
SUNDAY & MONDAY
Prime Time and Twins
Roast Prime Ribs of Beef.....$ 8.95
Twin Lobsters, Baked, Stuffed or Boiled $12.95
Entrees include chowder, salad, vegetable or potato
TUESDAY & WEDNESDAY
Baked Lobster, Stuffed with Crabmeat and Scallops.....$12.95
Old Fashioned Lobster Pie.....$12.95
Prime Rib and Baked Stuffed Shrimp.....$12.95
Choice of Clam Chowder or Seafood Bisque
TWILIGHT DINNERS
MON- FRI: from 4-6:00. Your choice of 1 of 7 complete dinners. Includes a fresh garden salad, potato, vegetable, dessert and coffee. $ 8.95
YANKEE FISHERMAN
442 Salem St., Medford, MA 395-3099
Open Daily 11-10 pm,
Lunch 11-3:30 pm, Sun. 12-9 pm
417 Waverly St., Framingham, MA 873-4800
Daily 11:30-10:00pm Lunch 11:30-3:30pm Sun. 12-10pm
RESERVATIONS SUGGESTED

Chamber taps Heroux as vice president

The Cambridge Chamber of Commerce has announced the appointment of Robert E. Heroux to the position of executive vice president.

Heroux, a resident of Cambridge, was named at the September 9 meeting of the Chamber's Board of Directors.

The official announcement was made the following evening at the Chamber's Presidents' Reception attended by over 110 people at Com/Energy System's new corporate headquarters in Kendall Square.

In announcing the appointment, President Wayne Sharpe, Jr., vice president of the Cambridge Savings Bank, noted that the Chamber's Executive Search Committee had reviewed some 62 applications received "literally, from all over the country" in response to its ads in local newspapers and from notices which had appeared in various national Chamber of Commerce publications.

After that review and a series of interviews with finalists, the Search Committee made its recommendations to the Board.

Heroux gained considerable experience early in his career as an executive officer of community-based, private non-profit service corporations.

He also owned and managed a restaurant in Vermont, where he lived for five years, and then came to Cambridge in 1982.

After two years as managing editor of a weekly Cambridge journal, Heroux started VHPR, a consulting enterprise that specialized in writing, editing and information services.

In January 1966, he joined the Chamber of Commerce as director of public relations.



Robert E. Heroux

Oxfam America to hold fair benefit

Mayor Walter J. Sullivan will preside at opening celebrations of Oxfam America's first International Harvest Fair, on Saturday, Sept. 26, on the Cambridge Common from 11 am to 6 pm. The fair is free, and proceeds from raffle ticket sales will benefit Oxfam America. (Rain date is Sept. 27.)

Sullivan is the only speaker on the day's busy roster. All-day entertainment follows, with a raffle drawing at 5:30 pm. Prizes include an African statue and Peruvian wall hanging.

The International Harvest Fair will feature distinctive performances of dance and music; celebrity emcees; exotic foods representing the traditions of regions where Oxfam America works; and high-quality crafts produced by New England and Third World artisans. Among popular local acts performing are: Fortaleza, music of the Andes; Art of Black Dance and Music, with De Ama Battle; Flor de Cana, music of Central America Soor Noopur, folk dances of India; Nakasa, Ugandan dancing, singing, and drumming; Pra Chan-Rasmei, traditional Cambodian music and Stan Strickland, multi-instrumentalist.

"Kids' Corner" will involve children in face-painting, caligraphy, block-printing, and storytelling. Artists, performers, and celebrity emcees are donating their time.

Oxfam America is an international agency that funds self-help development projects and disaster relief in 32 countries in Africa, Asia, Latin America, and the Caribbean.

For more information, contact Oxfam America at 482-1211.

School receives energy grant

Massachusetts Energy Secretary Sharon M. Pollard announced this week that the Cambridge School Department has been selected to receive an energy grant in the amount of $3,175 to conduct technical energy audits in the Peabody School.

The Institutional Conservation Program provides matching grants to public and private non-profit schools and hospitals. The purpose of the program is to provide non-taxpaying institutions with the financial incentive to make energy conservation investments and ultimately to reduce their energy consumption. The grants are used to fund the purchase and installation of cost-effective energy conservation measures in schools and hospitals.

In announcing the grant to the Cambridge School Department, Pollard stated, "Energy costs are a significant portion of every school's and hospital's budget in the Commonwealth. Through this program, it is my hope that we can begin to reduce this financial burden on these nonprofit institutions, and we can save valuable energy for our citizens."

The grant to the Cambridge School Department is one of 16 awards for technical energy audits announced by Pollard. These grants totaled $133,999.



BACK IN THE U.S.A.—Six Cambridge residents, who are seniors at Buckingham, Browne and Nichols School, recently returned from a month-long trip to the Soviet Union under the leadership of Russian language teacher Armen Dedekian. The six Cantabrigians are, from the left, Hugh Truslow, John Brennan, Hillary Baumann, Ann Levine, Jeremy Bransten and Michael Evans.

Writing Center at CRLS receives national honor

The Writing Center at Cambridge Rindge and Latin School was selected as the only "Center of Excellence" in Massachusetts by the National Council of Teachers of English (NCTE).

The announcement, made Monday, Sept. 14, by NCTE Executive Director John C. Maxwell, singled out the CRLS Writing Center as an "outstanding program," the sole program of its type to receive the national honor in this state.

The center, introduced a year ago under the direction of English teacher Dr. Robert Riordan, assists students to develop, nurture and hone writing skills with the assistance of teachers, consultants and classmates. In addition, the center is equipped with state-of-the-art word processors to acquaint students with the most current technology in transmitting their thoughts into hard copy. Students' writings are shared with others throughout the school system and with the Cambridge community through periodic publication in the "Cambridge Chronicle."

The program is funded, in part, through the Massachusetts Education Reform Acts, Chapter 188.

Nationally, the 133 schools named as 1987 Centers of Excellence were among nearly 700 that responded to NCTE's call for descriptions of programs that their planners considered worthy of recognition. Schools chosen as semifinalist were visited last spring by NCTE validators, who observed their English language arts programs in action.

"The validators — all of them experienced and respected leaders in their profession — looked for student and teacher enthusiasm, broad participation in the program, community support and visible evidence of success," said Joanne Yatkin, chair of the Centers of Excellence committee. "Our investigation showed that the schools have good reason to be proud. There are strong, exciting, intellectually demanding programs to be found. Excellence in English and language arts programs is flourishing in (Cambridge) and school districts we have singled out.

"We are especially gratified by the variety of programs and the emphasis on those qualities identified by school reformers as important for students today," Yatkin added, noting that the CRLS Writing Center featured "critical thinking, creativity, high-quality literature, reading and writing across the curriculum.

Sons of Italy set armchair racing

The Cambridge Italian Men's and Ladies' Lodge 506, Order Sons of Italy in America, will sponsor a night of arm chair dog racing on Saturday, Sept.19, at the Sons of Italy Hall, 305 Cambridge St.

Doors will open at 6:30 pm. Donation at the door is $1. Refreshments will be available.

CAMBRIDGE, MASSACHUSETTS
NEW STREET PARK SITE PREPARATION
CONTRACT NO. 1
INVITATION TO BID

Sealed Bids for construction of Contract No. 1 - New Street Park Site Improvements will be received by the City of Cambridge, Massachusetts acting through its Purchasing Agent at the office of the Purchasing Agent, City Hall, Cambridge, Massachusetts until 2:00 P.M. local time, Thursday, October 1, 1987, and at that time and place will be publicly opened and read aloud.

The work at the former City Dump site includes but is not necessarily limited to furnishing all labor, materials and equipment necessary to prepare the site for development into a park facility; repair and replace portions of the perimeter chain link fence; repair and replace portions of the existing methane vent trench; install new settlement platforms for settlement monitoring; and all miscellaneous work specified herein, and shown on the Drawings.

The Owner may elect to change the scope of work by selecting any of the alternatives as listed in the Bid Form.

Contract Documents may be examined and/or obtained at the office of the Purchasing Agent, City Hall, 795 Massachusetts Avenue, Cambridge, Massachusetts.

Contract Documents are available for examination at F.W. Dodge Division, McGraw-Hill Information Systems Co., Boston, Massachusetts and at the office of the Consulting Engineers, Camp Dresser & McKee Inc., One Center Plaza, Boston, MA.

A deposit of Fifty Dollars in form of check payable to the City of Cambridge, MA will be required for each set of the Contract Documents. A refund of the deposit will be made for Documents returned in good condition within 30 days after the Bids are received.

Each bid shall be submitted in accordance with the Information for Bidders and be accompanied by a Bid Security in the amount of 5% of the Bid.

No Bidder may withdraw his Bid for a period of thirty days, excluding Saturdays, Sundays, and legal holidays, after the actual date of the opening thereof.

The Successful Bidder must furnish a 100 per cent Performance Payment Bond with a surety company acceptable to the Owner.

Complete instructions for filing Bids are included in the Information for Bidders.

Wage rates are subject to both the minimum wage rates as per M.G.L., Chapter 149, Section 26 to 27G inclusive and as contained in the Project Manual.

The Owner reserves the right to waive any informality in or to reject any or all Bids if deemed to be in their best interest.

Bidders shall certify that they do not, and will not, maintain or provide for their employees any facility that is segregated on a basis of race, color, creed, or national origin.

Bidders on this work will be required to comply with the Commonwealth's Equal Employment Opportunity/Anti-Discrimination and Affirmative Action Program. The requirements for bidders and contractors under this order are explained in the Supplementary Conditions.

The goals and timetables for minority and female participation, expressed in percentage terms for the Contractor's aggregate workforce in each trade on all construction work in the covered area, are as follows:

Goals for minority and female participation for each trade: 10%

These goals are applicable to all the Contractor's construction work (whether or not it is State or state assisted) performed in the covered area. If the Contractor performs construction work in a geographical area located outside of the covered area, it shall apply the goals established for such geographical area where the work is actually performed. With regard to this second area, the Contractor also is subject to the goals for both its state involved and non-state involved construction.

Bidders on this work will be required to comply with the City of Cambridge Supplemental Equal Employment Opportunity, Anti-Discrimination and Affirmative Action Program.

Attention is also called to the 10% Minority Business Enterprise goals as contained within the bidding documents.

This work is state assisted, sponsored with the aid of the Urban Self Help Program, Secretary of Environmental Affairs, Division of Conservation Services.

A pre-bid conference for this Project will be held at the Cambridge City Hall, 795 Massachusetts Avenue on September 23, 1987 at 10:00 A.M.

City Manager
Cambridge, Massachusetts

(C)Sept.17

CAMBRIDGE HOUSING AUTHORITY
OFFICE OF PHYSICAL PLANNING AND CONSTRUCTION
INVITATION TO BID
HOMEOWNERS SCATTERED SITES (MASS 9-15) ROOF REPLACEMENT

The Cambridge Housing Authority, Cambridge, Massachusetts (the Owner) will receive sealed bids for: Roof Replacement in accordance with the documents prepared by the Cambridge Housing Authority of Cambridge, Massachusetts.

Plans and Specifications will be availalbe on September 9, 1987 after 2:00 PM at the Office of Physical Planning and Construction, Cambridge Housing Authority, 2nd Floor, 485 Massachusetts Avenue, Cambridge, Massachusetts. Bidders may obtain Plans and Specifications weekdays, between the hours of 9:00 AM and 5:00 PM by depositing $10.00 per set. This fee shall be refundable upon the return of the documents in usable condition within thirty (30) days of the General Bid Opening, after which all deposits become the property of the Cambridge Housing. Contract Documents will not be mailed; they may be examined at the plan room of Dodge Construction Reports, Prudential Tower, Suite 320, 800 Boylston Street, Boston, Massachusetts.

Site Inspection will be held as follows:

Thursday, September 17, 1987 at 10:00 AM. Interested parties will meet at the Office of Physical Planning and Construction, 485 Massachusetts Avenue, Cambridge, Massachusetts, 2nd floor.

General Bids shall be submitted no later than 10:00 AM on September 23, 1987, and shall be received at the above address of the Office of Physical Planning and Construction.

Bids may be mailed to the Cambridge Housing Authority, 270 Green Street, Cambridge, Massachusetts 02139. The CHA assumes no responsibility for mailed bids not received by 5:00 PM of the day prior to the Bid Opening date. **General Bid Opening will be held at the Office of Physical Planning and Construction, 2nd Floor, 485 Massachusetts Avenue, Cambridge, Massachusetts.**

Every General Bid shall be accompanied by a **Bid Deposit** payable to the CHA in the form of cash, certified check, bid bond, or treasurer's or cashier's check issued by a responsible bank or trust company, in the amount of 5% of the bid. Bids are subject to the provisions of M.G.L., Chapter 30, Section 39M.

The successful bidder will be required to furnish a Performance Bond and Payment Bond as set forth in the Specifications, each in the full amount of the contract.

The Awarding Authority reserves the right to reject any and all bids and to waive any informalities in the bidding if it is in the public interest to do so. The Cambridge Housing Authority also reserves the right to reject the bids if less than three bids are received.

The wages paid to all employees on this project shall not be less than the Department of Labor and Industries (DLI) minimum wage rates and the Davis-Bacon wage rates. Refer to wage rate schedules in the project Specification, and also to M.G.L., Chapter 149, Section 26-27D inclusive.

All Bidders Please Note: Equal Employment Opportunity guidelines regarding minorities and females shall be strictly enforced on this project. Please refer to Labor Regulations of the general requirements.

(C)Sept.17

ORDINANCE NO. 1060.
Final Publication No. 2380.
First Publication in the Chronicle July 2, 1987.
CITY OF CAMBRIDGE
In the Year One Thousand, Nine Hundred Eighty-Seven
AN ORDINANCE

In amendment to an ordinance formerly entitled "The General Ordinances of the City of Cambridge" as revised in 1972 and now designated as "The Code of the City of Cambridge".

Be it ordained by the City Council of the City of Cambridge as follows:

Chapter Four, entitled "Animals" is hereby amended by striking out section 4-20 in Article IV entitled "Animals Constituting a Nuisance" and substituting the following new Section 4-20:

Section 4-20. American Staffordshire Terrier, a/k/a American Pit Bull Terrier or Bull Terrier.

No person shall own or possess any American Staffordshire Terrier, a/k/a American Pit Bull Terrier or Bull Terrier, within the City of Cambridge and the Animal Control officer shall not license any such dog after the effective date of this ordinance.

Any person owning or possessing a licensed American Staffordshire Terrier, a/k/a American Pit Bull Terrier or Bull Terrier, prior to the effective date of this ordinance shall keep a muzzle on each such dog at all times.

In this section, the word "muzzle" means a device constructed of strong, soft material, or a metal muzzle such as that used commercially with greyhounds. The muzzle must be made in a manner which will not cause injury to the dog or interfere with its vision or respiration, but must prevent it from biting any person or animal.

Any person who violates this section shall be subject to a fine not exceeding three hundred dollars ($300.00) for each offense.

In City Council September 14, 1987.

Passed to be ordained by a yea and nay vote: Yeas 8; Nays 0; Absent 1.

Robert W. Healy, City Manager.

ATTEST: Joseph E. Connarton
City Clerk.

(C)Sept.17

COMMONWEALTH OF MASSACHUSETTS
LAND COURT DEPARTMENT
OF THE TRIAL COURT
(Seal) Case No. 124344

To **Stephen J. Robb,** of Lincoln, Middlesex County; **Michael D. Iannone,** of Cambridge, Middlesex County; **E. Marilynn DuPont and Edie DuPont,** both of Webster, Worcester County; **Paul R. Lohnes,** of Cambridge, Middlesex County; **Catherine Smith, Connolly, Sue Teckenburg, Michael Hamilton, Ken Scheublin** and **Marilyn Shaffer,** all **Trustees of Newport Condominium Trust,** all of Cambridge, Middlesex County, all of said Commonwealth; and to all persons entitled to the benefit of the Soldiers' and Sailors' Civil Relief Act of 1940 as amended:

P&M Associates, Inc., a duly existing corporation having an usual place of business in Newton Centre, Middlesex County, and said Commonwealth; claiming to be the holder of a mortgage covering real property in said Cambridge, Unit 1753-2, Newport Condominium, numbered 1783 Massachusetts Avenue, given by Michael D. Iannone, to Stephen J. Robb, Charles G. Robb, and Alvin S. Robb, Jr., all **Trustees of Newport Apartment Trust,** dated July 28, 1981, recorded with Middlesex County (Southern District) Registry of Deeds, Book 14369, Page 379, and now held by the plaintiff by assignment, have filed with said court a complaint for authority to foreclose said mortgage in the manner following; by entry and possession and exercise of power of sale.

If you are entitled to the benefits of the Soldiers' and Sailors' Civil Relief Act of 1940 as amended and you object to such foreclosure you or your attorney should file a written appearance and answer in said court at Boston on or before the nineteenth day of October 1987, or you may be forever barred from claiming that such foreclosure is invalid under said Act.

Witness, Marilyn M. Sullivan, Chief Justice of said Court this second day of September 1987.

Charles W. Trombly, Jr.
Recorder

(C)Sept.17

COMMONWEALTH OF MASSACHUSETTS
Middlesex, ss. Superior Court Department
In Equity No. 87-1494

Mortgagee's Sale of Real Estate
East Weymouth Savings Bank, Plaintiff
vs.
Maya Devi Seth, Defendant

By virtue and in execution of a Power of Sale in a mortgage given by Maya Devi Seth to the East Weymouth Savings Bank, a Massachusetts banking corporation, dated March 20, 1986 and recorded with the Middlesex South Registry District of the Land Court as document number 703032 on Certificate of Title number 652235 and at the Middlesex South Registry of Deeds in Book 16857, page 218, of which mortgage the undersigned is the present holder, for breach of the conditions of said mortgage and for the purpose of foreclosing, the same will be sold at Public Auction at 11:00 o'clock a.m. on the twenty-fifth day of September, 1987, on the premises below described being known as 15 Lilac Court, Cambridge, Middlesex County, Massachusetts, to wit:

Two parcels of land being more particularly bounded and described as follows:

PARCEL I

That certain parcel of land situated in Cambridge in the County of Middlesex in the Commonwealth of Massachusetts, being more particularly bounded and described as follows:

Southeasterly: By Lot 16, as shown on a plan hereinafter referred to, by two courses, thirty and 65/100 (30.65) feet; and seventy-four and 25/100 (74.25) feet;

Southeasterly: By Lot 21, as shown on said Plan, sixteen and 00/100 (16.00) feet;

Southeasterly: By said Lot 21, six and 39/100 (6.39) feet;

Northwesterly: By Lot 14, as shown on said Plan, thirty-five and 76/100 (35.76) feet;

Northeasterly: By Lot 15A, as shown on said Plan, thirteen and 50/100 (13.50) feet;

Southwesterly: By said Lot 15A, sixty-seven and 86/100 (67.86) feet; and

Northeasterly: By land now or formerly of **Joseph and Helen May Witkos,** as shown on said Plan, seventeen and 00/100 (17.00) feet.

Containing, according to said plan, 1,696 square feet of land.

The premises will be sold subject to the benefit of all rights, restrictions, easements, improvements, tenancies, leases, water and sewer liens, municipal or other public taxes, assessments, betterments or liens now in force and applying.

Ten Thousand Dollars ($10,000.00) will be required to be paid in cash or by certified check by the purchaser at the time and place of sale. As earnest money and displayed to the auctioneer prior to bidding. The balance is to be paid in cash or by certified check within twenty (20) days thereafter, to be deposited in escrow with Kevin W. Gaughen, Esq., at 528 Broad Street, East Weymouth, Massachusetts, 02189, pending approval of said sale by the Court. Deed is to be taken within ten (10) days from the date of approval of said sale by the Court. Other terms, if any, are to be announced at the sale.

East Weymouth Savings Bank
Present Holder of said Mortgage,
By its attorney,
Kevin W. Gaughen
528 Broad Street
East Weymouth, MA 02189
Tel. 335-0374

(C)Sept.3,10,17

PAPER

Sealed proposals will be received by the Middlesex County Commissioners, through the Central Purchasing Office, Superior Court House, E. Cambridge, Ma. until 1:00 P.M. Tuesday, October 6, 1987. Proposals will be opened for Paper for Middlesex County Commissioner's Dept., Central Supply at 3:00 P.M. Tuesday, October 6, 1987, at the Middlesex County Hospital, 775 Trapelo Rd., Waltham, MA. The said Commissioners reserve the right to reject any or all bids or part thereof and waive any informalities they may deem in the best interest of Middlesex County, or accept any bid or part thereof they may deem in the best interest of Middlesex County. Specifications may be obtained at the Central Purchasing Office, 3rd floor, Superior Court House, 40 Thorndike St., E. Cambridge, Ma. (494-4106).

Middlesex County Commissioners

(C)Sept.17

COMMONWEALTH OF MASSACHUSETTS
THE TRIAL COURT
THE PROBATE AND
FAMILY COURT DEPARTMENT
Middlesex Division Docket No. 86P5549E

Estate of **John X. Murphy**
late of **Cambridge**
in the County of **Middlesex**

NOTICE

A petition has been presented in the above-captioned matter praying that a certain instrument purporting to be the last will of said deceased may be proved and allowed and that **Edith M. Murphy** of Cambridge in the County of Middlesex be appointed executrix without giving surety on her bond.

If you desire to object to the allowance of said petition, you or your attorney must file a written appearance in said Court at Cambridge on or before 10:00 in the forenoon on September 25, 1987.

In addition you must file a written affidavit of objections to the petition, stating the specific facts and grounds upon which the objection is based, within (30) days after the return day (or such other time as the Court, on motion with notice to the petitioner, may allow) in accordance with Probate Rule 16.

Witness, Sheila E. McGovern, Esquire, First Justice of said Court at Cambridge, the eighteenth day of August in the year of our Lord one thousand nine hundred and eighty-seven.

Paul J. Cavanaugh
Register of Probate

(C)Sept.17

COMMONWEALTH OF MASSACHUSETTS
LAND COURT DEPARTMENT
OF THE TRIAL COURT
(Seal) Case No. 124273

To **James H. Clark, Jr.,** of Cambridge, Middlesex County, and said Commonwealth; and to all persons entitled to the benefits of the Soldiers' and Sailors' Civil Relief Act of 1940 as amended:

Central Co-Operative Bank, a duly existing corporation having an usual place of business in Somerville, Middlesex County, and said Commonwealth; claiming to be the holder a mortgage covering real property in said Cambridge, numbered 10 Gilmore Street, given by James H. Clark, Jr., to Plaintiff, dated October 27, 1975, recorded with Middlesex County (Southern District) Registry of Deeds, Book 13082, Page 183, has filed with said court a complaint for authority to foreclose said mortgage in the manner following; by entry and possession and exercise of power of sale.

If you are entitled to the benefits of the Soldiers' and Sailors' Civil Relief Act of 1940 as amended and you object to such foreclosure you or your attorney should file a written appearance and answer in said court at Boston on or before the twelfth day of October 1987 or you may be forever barred from claiming that such foreclosure is invalid under said act.

Witness, Marilyn M. Sullivan, Chief Justice of said Court this twenty-fourth day of August 1987.

Charles W. Trombly, Jr.
Recorder

(C)Sept.10

ORDINANCE NO. 1057.
Final Publication No. 2377.
First publication in the Chronicle July 2, 1987.
CITY OF CAMBRIDGE
In the Year One Thousand, Nine Hundred Eighty-Seven
AN ORDINANCE

In amendment to an ordinance entitled "The Zoning Ordinances of the City of Cambridge."

Be it ordained by the City Council of the City of Cambridge as follows:

The Zone Map accompanying ordinance passed to be ordained September 26, 1979 entitled "The Zoning Ordinances of the City of Cambridge" is hereby amended as follows:

1.0 Rezone to Residential B that area presently zoned Industrial A-1 which is circumscribed by a line beginning at the intersection of the center lines of Sherman St. and Pemberton Street on Assessor's Plat 194 and thence proceeding in a southeasterly direction along the centerline of Pemberton Street to its intersection with the extension of the southeasterly lot line of lot #102 on Assessor's Plat 195, a distance of approximately 860 feet.

1.1 Thence turning and proceeding in a southerly direction along the southeastern sideline of lots #102 and 85 on Assessor's Plat #195 and its extension to its intersection with the Northeastern sidelines of the Railroad Right of Way a distance of approximately 160 feet.

1.2 Thence turning and proceeding in a northwesterly direction along the northeastern sideline of the railroad right-of-way and its extension to its intersection in the center line of Sherman Street on Assessors Plat 194 a distance of approximately 813 feet.

1.3 Thence turning and proceeding in a northeasterly direction along the centerline of Sherman Street to its intersection with the extension of the centerline Pemberton Street, the point of origin, a distance of approximately 163 feet.

1.01 **Premises shown on Assessor's Plot numbered 194:** Lots 15, 43, 140 Sherman Street, 203-215 Pemberton Street.

1.02 **Premises shown on Assessor's Plot numbered 195:** Lots numbered 66, 156, 94, 91, 85, 18, 101, 102, 155-199 Pemberton Street, 95-109 Middlesex Street, 98-110 Middlesex Street.

In City Council September 14, 1987.

Passed to be ordained by a yea and nay vote: Yeas 8; Nays 0; Absent 0; Present 1.

ATTEST: Robert W. Healy, City Manager
Joseph E. Connarton
City Clerk.

(C)Sept.17

Artists perform to beat in Somerville festival

On September 19, from noon to 6 pm, the Somerville Arts Council will present ArtBeat, a festival of performing artists in Somerville. The free series of musical, dance, dramatic and multimedia performances will be presented at two street locations in Davis Square, next to the Davis Square Red Line T station. In addition, films and videos by local artists will be shown throughout the afternoon in the Somerville Theater. In case of rain, performances will be held at the Somerville Theater.

After opening ceremonies at noon in the Davis Square Plaza, the following performers will be on the main stage:

12:30-1:15 pm: Art of Black Dance and Music;
1:45-2:30 pm: Billy Novick and Guy Van Duser (clarinet/guitar);
3-4:45 pm: The Itones (Reggae Band)
4:15-5 pm: Tony Vee (stand-up comedian)

The following artists will perform in Kenny Park on Highland Avenue:

1-3 pm: Open Air Circus (teenagers trained in circus skills);
2:15-3 pm: John Bonaparte (magician);
3:30-4:15 pm: Cyrus Koski and Benji Morantz (physical comedians);
4:45-5:30 pm: Christopher Worth (folksinger/guitarist).

ArtBeat is sponsored by the Somerville Arts Council, which received funding for the event from the Massachusetts Arts Lottery Council, in cooperation with the Somerville Chamber of Commerce. Additional funding for the performance by the Art of Black Dance and Music has been provided by a grant from the Raytheon Company, the National Endowment for the Arts and the Massachusetts Council on the Arts and Humanities through the New England Foundation for the Arts.

Bread & Circus to host health 'happening'

The Newton YMCA, the Tufts Associated Health Plan, Massachusetts General Hospital, and KISS 108 radio will be participants in a heart-health event in the Cambridge store of Bread & Circus Wholefood Supermarkets at 115 Prospect St., from 5 to 9 pm on Friday, September 18.

Entitled the "Heart-to-Heart Happening", the purpose of the event is to present up-to-date information about the links between diet and coronary health in a festive atmosphere. Interested members of the public will be offered a free blood pressure screening, and an instant, on-site analysis of their blood cholesterol level. Nutritionist and health practitioners will also be there to offer expert advice on ways to reduce the risk of heart disease, the number one killer of Americans. The cholesterol test will be offered free to the first ten persons taking advantage of it, and otherwise at a nominal $3 fee, subsidized by Bread & Circus.

There will also be live music, clowns, jugglers, free samples of heart-conscious recipes, and a wine tasting. KISS 108 FM radio will be there to cover the event live for KISS listeners, and the music will be provided by the Dave Whitney trio, featuring Gray Sargent. Whitney and Sargent are two of Boston's best-known jazz artists.

The "Heart-to-Heart Happening" is an example of Bread & Circus' belief that its best customer is an educated one. Another was its educational campaign concerning the recent Federal approval for the sale of irradiated foods. On a lighter note, Bread & Circus is familiar to readers of Robert Parker's "Spenser" crime novels as a favored shopping place of culinarily-inclined detective.

Saturday WBCN fireworks to celebrate constitution

The City of Boston and WBCN will present a magnificent fireworks display Saturday night, September 19 at 8:30 pm over Boston Harbor. The WBCN Bicentennial Fireworks also marks the first time that "Old Ironsides," the USS Constitution, will actually play a part in a fireworks exhibit of any kind. This very special event--the largest fireworks display in Boston Harbor history--will be the centerpiece of the City of Boston's official celebration of the signing of the United States Constitution 200 years ago.

WBCN will broadcast a specially-synchronized fireworks music soundtrack on 104FM at 8:30 pm, September 19 which will include both rock'n' roll and classical selections.

The rain date for the WBCN Bicentennial Fireworks will be Sunday, September 20 at 8:30 pm. Complete details can be obtained on WBCN 104FM, or by calling the WBCN Listener Line at 536-8000.

Restaurants

Eating in the spirit of the times

By Joe Arena
Staff writer

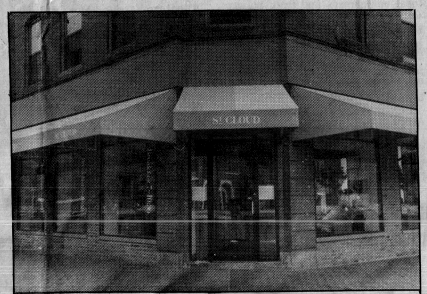

ST. CLOUD ★★★
557 Tremont St., South End, Boston, 353-0202

HOURS: Lunch 11-3, dinner 5:30-midnight every day.
CREDIT CARDS: Major cards accepted.
PARKING: Valet parking $5, or else hunt for a meter along Tremont.
ACCESS: Street level.

RATINGS:* ★★★★★ *exceptional,* ★★★★ *excellent,* ★★★ *good,* ★★ *fair,* ★ *poor. Ratings reflect reviewer's judgment of the food, service and atmosphere based on one or more visits.

Missed the fall fashion previews in the September magazines? Fret not — you can still get a pretty good idea of what people are wearing this season at St. Cloud in the South End, yet another entry in Boston's burgeoning places-to-be-seen scene.

The results of our informal Saturday night survey: Shoulder pads still indicate power and prestige, and black leather remains the cloth of mystique. We were reminded we were in Boston, however, by a handful of preps dressed to kill in their college sweatshirts.

St. Cloud — or as my Francophile friend calls it, Sahn Cloo — is trendy, which can be either good or bad, depending on what side of the Reagan Revolution one landed on. The marble in the bar area, the glass walls (for looking out and looking in) and the valet in a full-length leather coat parking cars all contribute to an illusion of urbanity and sophistication. For better or worse, the South End is less and less a "mixed" neighborhood; soon, instead of old churches and police stations, there will be the Luxury Condominiums at Police Station Court. And striding down Tremont Street will be the oblivious owners of those condos looking for a bite to eat at someplace like St. Cloud.

The menu is ostensibly continental, but there is a quirky Southeastern United States subplot as well. I guess the key word for the cuisine at this restaurant is rich. Though the items we sampled used the best ingredients, they were mixed together with a heavy hand.

Reservations are a necessity on weekends. While waiting for a table we ordered appetizers in the bar area. The grilled sausages ($7) were two very tender and mild veal sausages served in a pool of saffron beurre blanc, a creamy scented butter that will not earn any awards from the American Heart Association. Another appetizer, chicken with red curry dip ($6), was misadvertised. The curry was actually a mild peanut sauce similar to Thai sate, but without the bite. The chicken was grilled carefully and generously apportioned, but overall the effect was pretty bland. Other appetizers run from the pedestrian (guacamole and chips) to the homespun (Maryland crab cakes, clam and corn fritters) to the homegrown (oysters on the half-shell).

Like the appetizers, we found the entrees generally offered too much of a good thing. Despite the suggestive appeal of such menu items as Long Island duck breast with fresh blackberries ($22), grilled red snapper ($16) and Australian rack of lamb with braised leeks, grilled tomatoes and dijon-rosemary sauce ($22), we opted for two of the chef's four specials. The pheasant ragout ($16) was perhaps the most successful dish of the night. The bird was broiled and fileted, and the meat pieces were served in a light gravy sweetened with cognac, on a bed of beet greens, asparagus and slab bacon. The greens worked well with the pheasant and sauce, and the bacon added a nice, smoky accent. The asparagus was cooked perfectly.

Our other entree was a grilled veal chop ($25). Though the meat may have been the most tender and juicy chop we've ever sank our fangs into, the whole thing was thrown off by an herbed mayonnaise dressing that was far too greasy. It was like ketchup on a lobster. The dish was partially rescued by a corn cake, green beans and a grilled pear with a light touch of syrup.

St. Cloud really appeals to the ravenous carnivore, but for the modest appetite there is a selection of "lighter fare" that includes fried eggplant with tomato, mozzarella and prosciutto on a bed of greens ($8.50), smoked trout with horseradish tarragon dressing, slaw and potato salad ($10), a burger and a chicken sandwich (both $6.50).

Dinner was completed, appropriately enough, with a major slice of lemon cheesecake ($4) heavy enough to be used as a door wedge. The coffee is triple-strength and will really grease your wheels, possibly so you'll go back to the bar for a nightcap before returning to the court or park or place or whatever bucolic geography your rehab is named after.

The service was impeccable, but in most other matters, St. Cloud suffers from overkill. It caters to unfettered desire at the level of the plate. Maybe it's just the times.

FIRST ON THE BLOCK — **JOHN KLOSSNER**

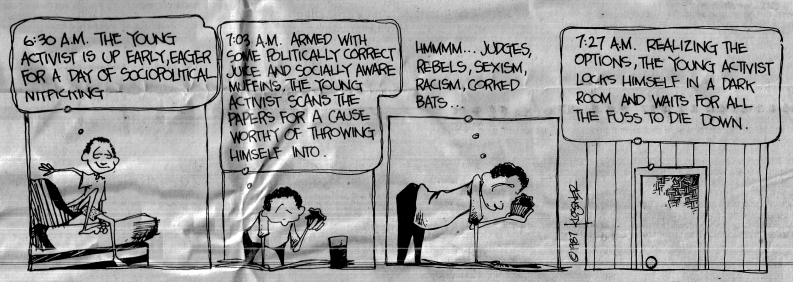

Simon Peres to speak at Harvard JFK School

Shimon Peres, foreign minister of Israel, will speak at 4:30 pm on Monday, September 21 at the John F. Kennedy School of Government at Harvard University, 79 JFK St., Cambridge.

Peres will speak on "What Chances for peace in the Middle East?"

Shimon Peres has served as chairman of Israel's Labor party since May 1977. He became prime minister of Israel in 1984 and served until 1986, when he became the foreign minister.

Peres' speech is sponsored by the school's Institute of Politics.

To advertise on the *Restaurant Review* page call 628-6200 ext. 110

Special Ends 9/30/87

BUY ANY 2 PIZZAS
and get a
FREE CHEESE PIZZA!
"Specializing in Italian Cuisine, Seafood, and Bar-B-Q"
Appearing in our Lounge on Friday nights, Live Band: "Scollay Square" (Pop, Golden Oldies)
CANDELINO'S CONTINENTAL CAFE
445 Somerville Ave., Som. Call 628-8111

CPI GIVES YOU THE TOOLS OF MANY TRADES

CPI Grads are working for these and many other companies:

- General Electric
- John Hancock Corp.
- Blue Cross/ Blue Shield
- Xerox Corp.
- U.S. Dept. of Labor
- State Street Bank
- Zayre's Corp.
- NYNEX
- Pepperidge Farms Inc.
- Beverly Hospital

Computer skills are the tools of the 80's...and beyond. CPI offers computer training that can open up career possibilities in a multitude of professions — from stocks and bonds to sportswear to toy manufacturing to the computer industry itself.
You can take the first step toward a successful career right now at — CPI.
Call now for Word Processing and Data Entry classes.

Computer Processing Institute
Call (617) 354-6900
615 Massachusetts Ave.
Cambridge, MA 02139
(Central Square Cambridge on Red line)

Over 97% placement*
*This reporting period Feb 86 — Jan 87

Next to the Constitution the best thing about Boston is
Barrett's $9.95 Prime Rib.
The complete dinner.
A fresh garden salad, Barrett's traditional cut of Prime Rib, vegetable, potato or rice, French bread and homemade sweetrolls. All with a view unmatched by any Boston restaurant.
Barrett's Prime Rib and Old Ironsides. It's our Sunday thru Thursday Special.
BARRETT'S ON BOSTON HARBOUR
A FINE RESTAURANT
Constitution Plaza, Charlestown, MA
242-9603

FISH LOVER'S TREASURE MAP OF SPECIALS

SUNDAY & MONDAY
Prime Time and Twins
Roast Prime Ribs of Beef.....$ 8.95
Twin Lobsters, Baked, Stuffed or Boiled $12.95
Entrees include chowder, salad, vegetable or potato

TUESDAY & WEDNESDAY
Baked Lobster, Stuffed with Crabmeat and Scallops.....$12.95
Old Fashioned Lobster Pie.....$12.95
Prime Rib and Baked Stuffed Shirmp.....$12.95
Choice of Clam Chowder or Seafood Bisque

TWILIGHT DINNERS
MON- FRI: from 4-6:00. Your choice of 1 of 7 complete dinners. Includes a fresh garden salad, potato, vegetable, dessert and coffee. $ 8.95

YANKEE FISHERMAN
442 Salem St., Medford, MA 395-3099
Open Daily 11-10 pm,
Lunch 11-3:30 pm, Sun. 12-9 pm
417 Waverly St., Framingham, MA 873-4800
Daily 11:30-10:00pm Lunch 11:30-3:30pm Sun. 12-10pm
RESERVATIONS SUGGESTED

OFFICE OF THE CITY CLERK

CITY OF CAMBRIDGE

CITY HALL, CAMBRIDGE, MASSACHUSETTS 02139

(617) 498-9017

JOSEPH E. CONNARTON
CITY CLERK

JOHN E. FLYNN
DEPUTY CITY CLERK

September 21, 1987

Russell B. Higley
City Solicitor
City Hall
Cambridge, MA

Dear Sir:

Enclosed you will find a copy of a proposed zoning amendment to rezone land in the Sherman Street and Pemberton Street area on the petition of Armand Cyr, et al which was passed to be ordained at the City Council meeting held on September 14, 1987.

Enclosed also you will find a proposed amendment to the General Ordinances of the City of Cambridge to regulate pit bulls within the city, which was passed to be ordained at the City Council meeting held on September 14, 1987.

Would you kindly review these proposed amendments and indicate your approval or disapproval on the bottom and return to this office.

Your kind attention in this matter will be greatly appreciated.

Very truly yours,
Joseph E. Connarton

Joseph E. Connarton
City Clerk

JEC/dl

Encs. (2) Ordinances Numbered 1057 and 1060

c.c. Councillor William Walsh, Chairman, Committee on Ordinances
Mr. Cellucci, Inspectional Services Commissioner.

ORDINANCE NO. 1057.

Final Publication No. 2377. First publication in the Chronicle July 2, 1987.

City of Cambridge

In the Year One Thousand, Nine Hundred Eighty-Seven

AN ORDINANCE

In amendment to an ordinance entitled "The Zoning Ordinances of the City of Cambridge".

Be it ordained by the City Council of the City of Cambridge as follows:

The Zone Map accompanying ordinance passed to be ordained September 26, 1979 entitled "The Zoning Ordinances of the City of Cambridge" is hereby amended as follows:

1.0 Rezone to Residential B that area presently zoned Industrial A-1 which is circumscribed by a line beginning at the intersection of the center lines of Sherman St. and Pemberton Street on Assessor's Plat 194 and thence proceeding in a southeasterly direction along the centerline of Pemberton Street to its intersection with the extension of the southeasterly lot line of lot #102 on Assessor's Plat 195, a distance of approximately 860 feet.

1.1 Thence turning and proceeding in a southerly direction along the southeastern sideline of lots #102 and 85 on Assessor's Plat #195 and its extension to its intersection with the Northeastern sidelines of the Railroad Right of Way a distance of approximately 160 feet.

1.2 Thence turning and proceeding in a northwesterly direction along the northeastern sideline of the railroad right-of-way and its extension to its intersection in the center line of Sherman Street on Assessors Plat 194 a distance of approximately 813 feet.

1.3 Thence turning and proceeding in a northeasterly direction along the centerline of Sherman Street to its intersection with the extension of the centerline Pemberton Street, the point of origin, a distance of approximately 163 feet.

1.01 Premises shown on Assessor's Plot numbered 194:

Lots 15, 43, 140 Sherman Street, 203-215 Pemberton Street.

1.02 Premises shown on Assessor's Plot numbered 195:

Lots numbered 66, 156, 94, 91, 85, 18, 101, 102, 155-199 Pemberton Street, 95-109 Middlesex Street, 98-110 Middlesex Street.

In City Council September 14, 1987.

Passed to be ordained by a yea and nay vote: Yeas 8; Nays 0; Absent 0; Present 1.

Robert W. Healy, City Manager.

ATTEST:- Joseph E. Connarton
City Clerk.

ORDINANCE NO. 1060.

Final Publication No. 2380. First Publication in the Chronicle July 2, 1987.

City of Cambridge

In the Year One Thousand, Nine Hundred

AN ORDINANCE

In amendment to an ordinance formerly entitled "The General Ordinances of the City of Cambridge" as revised in 1972 and now designated as "The Code of the City of Cambridge".

Be it ordained by the City Council of the City of Cambridge as follows:

Chapter Four, entitled "Animals" is hereby amended by striking out section 4-20 in Article IV entitled "Animals Constituting a Nuisance" and substituting the following new Section 4-20:

Section 4-20. American Staffordshire Terrier, a/k/a American Pit Bull Terrier or Bull Terrier

No person shall own or possess any American Staffordshire Terrier, a/k/a American Pit Bull Terrier or Bull Terrier, within the City of Cambridge and the Animal Control officer shall not license any such dog after the effective date of this ordinance.

Any person owning or possessing a licensed American Staffordshire Terrier, a/k/a American Pit Bull Terrier or Bull Terrier, prior to the effective date of this ordinance shall keep a muzzle on each such dog at all times.

In this section, the word "muzzle" means a device constructed of strong, soft material, or a metal muzzle such as that used commercially with greyhounds. The muzzle must be made in a manner which will not cause injury to the dog or interfere with its vision or respiration, but must prevent it from biting any person or animal.

Any person who violates this section shall be subject to a fine not exceeding three hundred dollars ($300.00) for each offense.

In City Council September 14, 1987.

Passed to be ordained by a yea and nay vote: Yeas 8; Nays 0; Absent 1.

Robert W. Healy, City Manager.

ATTEST:- Joseph E. Connarton
City Clerk.

ORDINANCE NO. 1060.
Final Publication No. 2380. First Publication in the Chronicle July 2, 1987.

City of Cambridge

In the Year One Thousand, Nine Hundred

AN ORDINANCE

In amendment to an ordinance formerly entitled "The General Ordinances of the City of Cambridge" as revised in 1972 and now designated as "The Code of the City of Cambridge".

Be it ordained by the City Council of the City of Cambridge as follows:

Chapter Four, entitled "Animals" is hereby amended by striking out section 4-20 in Article IV entitled "Animals Constituting a Nuisance" and substituting the following new Section 4-20:

Section 4-20. American Staffordshire Terrier, a/k/a American Pit Bull Terrier or Bull Terrier

No person shall own or possess any American Staffordshire Terrier, a/k/a American Pit Bull Terrier or Bull Terrier, within the City of Cambridge and the Animal Control officer shall not license any such dog after the effective date of this ordinance.

Any person owning or possessing a licensed American Staffordshire Terrier, a/k/a American Pit Bull Terrier or Bull Terrier, prior to the effective date of this ordinance shall keep a muzzle on each such dog at all times.

In this section, the word "muzzle" means a device constructed of strong, soft material, or a metal muzzle such as that used commercially with greyhounds. The muzzle must be made in a manner which will not cause injury to the dog or interfere with its vision or respiration, but must prevent it from biting any person or animal.

Any person who violates this section shall be subject to a fine not exceeding three hundred dollars ($300.00) for each offense.

In City Council September 14, 1987.

Passed to be ordained by a yea and nay vote: Yeas 8; Nays 0; Absent 1.

Robert W. Healy, City Manager.

ATTEST:- Joseph E. Connarton
City Clerk.

ORDINANCE NO. 1060.

Final Publication No. 2380. First Publication in the Chronicle July 2, 1987.

City of Cambridge

In the Year One Thousand, Nine Hundred

AN ORDINANCE

In amendment to an ordinance formerly entitled "The General Ordinances of the City of Cambridge" as revised in 1972 and now designated as "The Code of the City of Cambridge".

Be it ordained by the City Council of the City of Cambridge as follows:

Chapter Four, entitled "Animals" is hereby amended by striking out section 4-20 in Article IV entitled "Animals Constituting a Nuisance" and substituting the following new Section 4-20:

Section 4-20. American Staffordshire Terrier, a/k/a American Pit Bull Terrier or Bull Terrier

No person shall own or possess any American Staffordshire Terrier, a/k/a American Pit Bull Terrier or Bull Terrier, within the City of Cambridge and the Animal Control officer shall not license any such dog after the effective date of this ordinance.

Any person owning or possessing a licensed American Staffordshire Terrier, a/k/a American Pit Bull Terrier or Bull Terrier, prior to the effective date of this ordinance shall keep a muzzle on each such dog at all times.

In this section, the word "muzzle" means a device constructed of strong, soft material, or a metal muzzle such as that used commercially with greyhounds. The muzzle must be made in a manner which will not cause injury to the dog or interfere with its vision or respiration, but must prevent it from biting any person or animal.

Any person who violates this section shall be subject to a fine not exceeding three hundred dollars ($300.00) for each offense.

In City Council September 14, 1987.

Passed to be ordained by a yea and nay vote: Yeas 8; Nays 0; Absent 1.

Robert W. Healy, City Manager.

ATTEST:- Joseph E. Connarton
City Clerk.

ORDINANCE NO. 1060.

Final Publication No. 2380. First Publication in the Chronicle July 2, 1987.

City of Cambridge

In the Year One Thousand, Nine Hundred

AN ORDINANCE

In amendment to an ordinance formerly entitled "The General Ordinances of the City of Cambridge" as revised in 1972 and now designated as "The Code of the City of Cambridge".

Be it ordained by the City Council of the City of Cambridge as follows:

Chapter Four, entitled "Animals" is hereby amended by striking out section 4-20 in Article IV entitled "Animals Constituting a Nuisance" and substituting the following new Section 4-20:

Section 4-20. American Staffordshire Terrier, a/k/a American Pit Bull Terrier or Bull Terrier

No person shall own or possess any American Staffordshire Terrier, a/k/a American Pit Bull Terrier or Bull Terrier, within the City of Cambridge and the Animal Control officer shall not license any such dog after the effective date of this ordinance.

Any person owning or possessing a licensed American Staffordshire Terrier, a/k/a American Pit Bull Terrier or Bull Terrier, prior to the effective date of this ordinance shall keep a muzzle on each such dog at all times.

In this section, the word "muzzle" means a device constructed of strong, soft material, or a metal muzzle such as that used commercially with greyhounds. The muzzle must be made in a manner which will not cause injury to the dog or interfere with its vision or respiration, but must prevent it from biting any person or animal.

Any person who violates this section shall be subject to a fine not exceeding three hundred dollars ($300.00) for each offense.

In City Council September 14, 1987.

Passed to be ordained by a yea and nay vote: Yeas 8; Nays 0; Absent 1.

Robert W. Healy, City Manager.

ATTEST:- Joseph E. Connarton
City Clerk.

ORDINANCE NO. 1060.

Final Publication No. 2380. First Publication in the Chronicle July 2, 1987.

City of Cambridge

In the Year One Thousand, Nine Hundred

AN ORDINANCE

In amendment to an ordinance formerly entitled "The General Ordinances of the City of Cambridge" as revised in 1972 and now designated as "The Code of the City of Cambridge".

Be it ordained by the City Council of the City of Cambridge as follows:

Chapter Four, entitled "Animals" is hereby amended by striking out section 4-20 in Article IV entitled "Animals Constituting a Nuisance" and substituting the following new Section 4-20:

Section 4-20. American Staffordshire Terrier, a/k/a American Pit Bull Terrier or Bull Terrier

No person shall own or possess any American Staffordshire Terrier, a/k/a American Pit Bull Terrier or Bull Terrier, within the City of Cambridge and the Animal Control officer shall not license any such dog after the effective date of this ordinance.

Any person owning or possessing a licensed American Staffordshire Terrier, a/k/a American Pit Bull Terrier or Bull Terrier, prior to the effective date of this ordinance shall keep a muzzle on each such dog at all times.

In this section, the word "muzzle" means a device constructed of strong, soft material, or a metal muzzle such as that used commercially with greyhounds. The muzzle must be made in a manner which will not cause injury to the dog or interfere with its vision or respiration, but must prevent it from biting any person or animal.

Any person who violates this section shall be subject to a fine not exceeding three hundred dollars ($300.00) for each offense.

In City Council September 14, 1987.

Passed to be ordained by a yea and nay vote: Yeas 8; Nays 0; Absent 1.

Robert W. Healy, City Manager.

ATTEST:- Joseph E. Connarton
City Clerk.

FIRST PUBLICATION NO. 2374.

City of Cambridge

In the Year One Thousand, Nine Hundred Eighty-Seven

AN ORDINANCE

In amendment to an ordinance formerly entitled "The General Ordinances of the City of Cambridge" as revised in 1972 and now designated as "The Code of the City of Cambridge".

Be it ordained by the City Council of the City of Cambridge as follows:

Chapter Four, entitled "Animals" is hereby amended by striking out section 4-20 in Article IV entitled "Animals Constituting a Nuisance" and substituting the following new Section 4-20:

Section 4-20. American Staffordshire Terrier, a/k/a American Pit Bull Terrier or Bull Terrier

No person shall own or possess any American Staffordshire Terrier, a/k/a American Pit Bull Terrier or Bull Terrier, within the City of Cambridge and the Animal Control officer shall not license any such dog after the effective date of this ordinance.

Any person owning or possessing a licensed American Staffordshire Terrier, a/k/a American Pit Bull Terrier or Bull Terrier, prior to the effective date of this ordinance shall keep a muzzle on each such dog at all times.

In this section, the word "muzzle" means a device constructed of strong, soft material, or a metal muzzle such as that used commercially with greyhounds. The muzzle must be made in a manner which will not cause injury to the dog or interfere with its vision or respiration, but must prevent it from biting any person or animal.

Any person who violates this section shall be subject to a fine not exceeding three hundred dollars ($300.00) for each offense.

Passed to a second reading at the City Council meeting held on June 29, 1987 and on or after July 13, 1987 the question comes on passing to be ordained.

ATTEST:- Joseph E. Connarton
City Clerk

C. C. 108

City of Cambridge

MASSACHUSETTS

In City Council Sept 14 1987

C. Russell - Question comes on Passing to be Ordained

P. & B.

	YEA	NAY	ABSENT	PRESENT
Mr. Thomas W. Danehy			✓	
Mr. Francis H. Duehay	✓			
Ms. Saundra Graham	✓			
Mrs. Sheila T. Russell	✓			
Mr. David E. Sullivan	✓			
Mr. Alfred Vellucci	✓			
Mr. William H. Walsh	✓			
Ms. Alice K. Wolf	✓			
Mayor Walter J. Sullivan	✓			
	8	0	1	

FIRST PUBLICATION NO. 2374.

City of Cambridge

In the Year One Thousand, Nine Hundred Eighty-Seven

AN ORDINANCE

In amendment to an ordinance formerly entitled "The General Ordinances of the City of Cambridge" as revised in 1972 and now designated as "The Code of the City of Cambridge".

Be it ordained by the City Council of the City of Cambridge as follows:

Chapter Four, entitled "Animals" is hereby amended by striking out section 4-20 in Article IV entitled "Animals Constituting a Nuisance" and substituting the following new Section 4-20:

Section 4-20. American Staffordshire Terrier, a/k/a American Pit Bull Terrier or Bull Terrier

No person shall own or possess any American Staffordshire Terrier, a/k/a American Pit Bull Terrier or Bull Terrier, within the City of Cambridge and the Animal Control officer shall not license any such dog after the effective date of this ordinance.

Any person owning or possessing a licensed American Staffordshire Terrier, a/k/a American Pit Bull Terrier or Bull Terrier, prior to the effective date of this ordinance shall keep a muzzle on each such dog at all times.

In this section, the word "muzzle" means a device constructed of strong, soft material, or a metal muzzle such as that used commercially with greyhounds. The muzzle must be made in a manner which will not cause injury to the dog or interfere with its vision or respiration, but must prevent it from biting any person or animal.

Any person who violates this section shall be subject to a fine not exceeding three hundred dollars ($300.00) for each offense.

Passed to a second reading at the City Council meeting held on June 29, 1987 and on or after July 13, 1987 the question comes on passing to be ordained.

ATTEST:- Joseph E. Connarton
City Clerk

OFFICE OF THE CITY CLERK

CITY OF CAMBRIDGE

CITY HALL, CAMBRIDGE, MASSACHUSETTS 02139

(617) 498-9017

JOSEPH E. CONNARTON
CITY CLERK

JOHN E. FLYNN
DEPUTY CITY CLERK

July 2, 1987

Russell B. Higley
City Solicitor
City Hall
Cambridge, MA 02139

Dear Sir:

Enclosed you will find a proposed amendment to the Zoning Ordinances of the City of Cambridge which was passed to be ordained at the City Council meeting held on June 22, 1987 extending the North Point Temporary Building Moratorium to November 1, 1987.

Enclosed also you will find a proposed amendment to the Zoning Ordinances to rezone land in the Sherman and Pemberton Street area which was passed to a second reading at the City Council meeting held on June 22, 1987.

Also enclosed you will find a proposed amendment to the Zoning Ordinances to rezone land in the Concord Ave., Garden St., Waterhouse Street and Follen St. area which was passed to be ordained at the City Council meeting held on June 29, 1987.

Finally enclosed you will find a proposed amendment to the General Ordinances regarding pit bulls which was passed to a second reading at the City Council meeting held on June 29, 1987.

Would you kindly review these amendments and indicate your approval or disapproval on the bottom and return to this office.

Your kind attention in this matter will be greatly appreciated.

Very truly yours,

Joseph E. Connarton

Joseph E. Connarton
City Clerk

JEC/dl

Encs. Ordinance Number 1055
First Publication Number 2375
Ordinance Number 1056
First Publication Number 2374

c.c. Councillor Walsh, Chairman, Committee on Ordinances
Mr. Cellucci, Inspectional Services Commissioner

AMENDED ORDINANCE NO. 1055.

Final Publication No. 2373. First publication in the Chronicle on June 4, 1987.

City of Cambridge

In the Year One Thousand, Nine Hundred Eighty-Seven

AN ORDINANCE

In amendment to an ordinance entitled "The Zoning Ordinances of the City of Cambridge".

Be it ordained by the City Council of the City of Cambridge as follows:

The Zone Map accompanying ordinance passed to be ordained September 26, 1979 entitled "The Zoning Ordinances of the City of Cambridge" is hereby amended by creating a new Section 3.14 - North Point Temporary Building Moratorium as follows:

3.14 North Point Temporary Building Moratorium

Whereas the City of Cambridge has identified the North Point section of the City as an area inadequately served by infrastructure facilities sufficient to accommodate the scale of development permitted under the Industry B Zoning District now regulating construction in the area; and

Whereas the successful redevelopment of the East Cambridge waterfront has stimulated increased interest in the development opportunities of North Point; and

Whereas the Community Development Department has instituted a comprehensive study of the area to determine the scale and pattern of development most appropriate to North Point given access and other limitations likely to prevail in the future;

Therefore, there is hereby established a temporary moratorium on the issuance of most new permits for construction within the area designated on the Map entitled "North Point Temporary Building Moratorium District" which map is hereby attached to and made part of this Section 3.14. Until November 1, 1987 no building permit shall be issued for any construction adding, additional gross floor area to any existing building, construction of any new building, or the repair, replacement or renovation of any existing gross floor area which exceeds 50% of the cost of replacment of the gross floor area so repaired, renovated or replaced except as permitted in Section 3.141 below.

3.141 In order to permit minor construction which will allow existing activities to continue without serious disruption or without precluding the implementation of an orderly development plan for the area in the future the following construction shall be permitted provided the plans have been reviewed by the Community Development Department and determined to be consistent with the objectives of this Section 3.14. Should the Department determine the plans to be inconsistent with the objectives of the Moratorium the applicant may request a Special Permit from the Planning Board to authorize the desired construction.

(1) reconstruction or replacement of existing structures altered or destroyed as a result of a public action; or

(2) any combination of renovation of an existing structure without limit as to cost, new additions to an existing structure, or new construction of a vacant lot such that the total gross floor area on the lot does not exceed 40,000 square feet, or an FAR of .25, whichever is greater; or

(3) where the total gross floor area on the lot already exceeds 40,000 square feet or an FAR of .25, one or more additions to an existing structure totaling 40,000 square feet provided the total gross floor area on the lot does not exceed a 2.0 FAR.

NORTH POINT TEMPORARY BUILDING MORATORIUM DISTRICT

1.0 The North Point Temporary Building Moratorium District is described by a line, said line beginning at a point, said point being the intersection of the Cambridge/Somerville City Line and the centerline of Monsignor O'Brien Highway;

1.1 Thence proceeding in southeasterly direction along the centerline of O'Brien Highway to its intersection with the Cambridge/Boston City Line, a distance of approximately 3700 feet;

1.2 Thence turning and proceeding in a northeasterly direction along the Cambridge/Boston and Cambridge/Somerville City Lines to its intersection with the centerline of Monsignor O'Brien Highway, the point of origin, a distance of approximately 7600 feet.

1.01 All parcels of land north of Monsignor O'Brien Highway on Assessor's Plats 1 and 1A.

In City Council June 22, 1987.

Passed to be ordained as amended by a yea and nay vote:- Yeas 9; Nays 0; Absent 0.

Robert W. Healy, City Manager.

ATTEST:- Joseph E. Connarton
City Clerk.

NORTHPOINT TEMPORARY BUILDING MORATORIUM DISTRICT

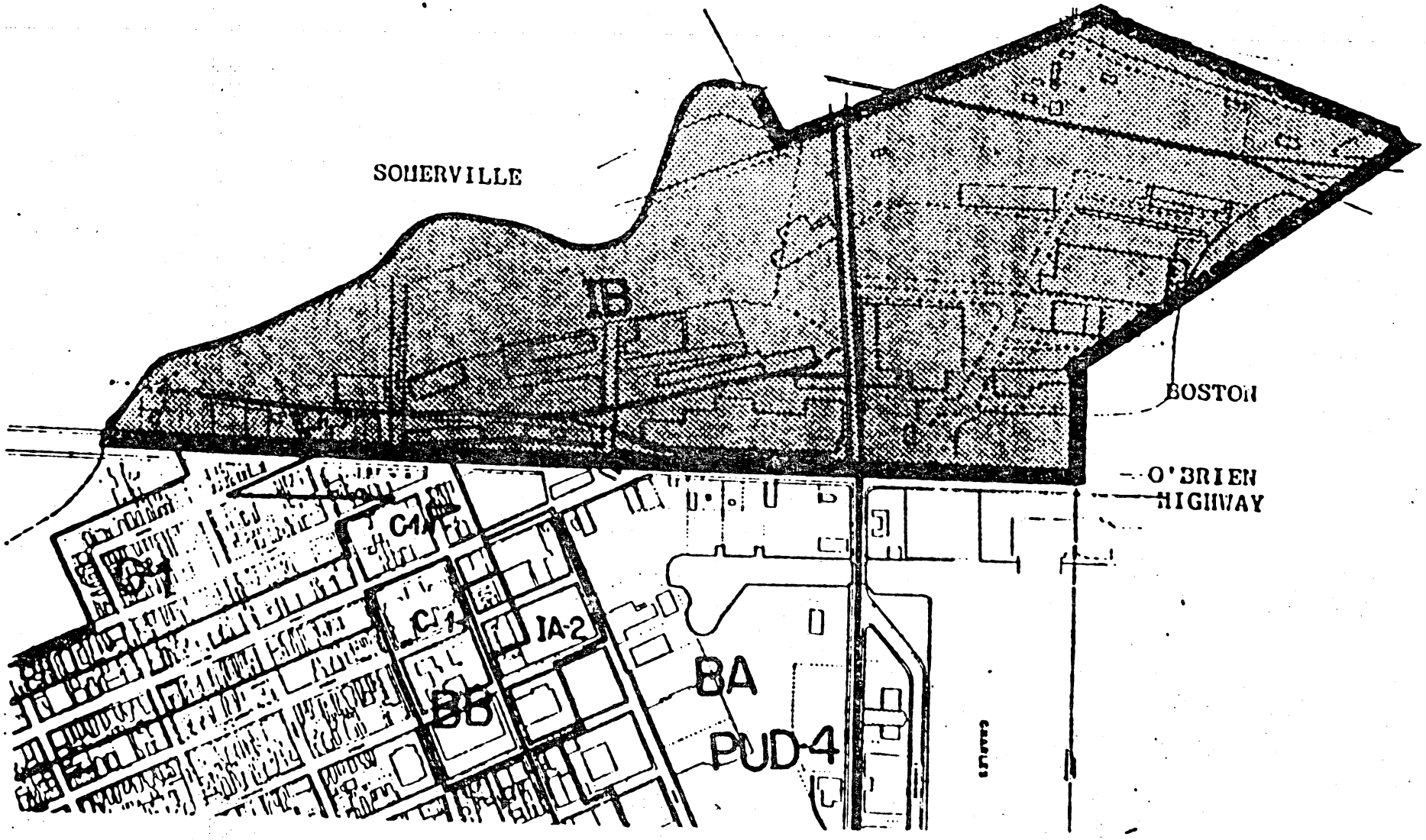

FIRST PUBLICATION No. 2375

City of Cambridge

In the Year One Thousand, Nine Hundred Eighty-Seven

AN ORDINANCE

In amendment to an ordinance entitled "The Zoning Ordinances of the City of Cambridge".

Be it ordained by the City Council of the City of Cambridge as follows:

The Zone Map accompanying ordinance passed to be ordained September 26, 1979 entitled "The Zoning Ordinances of the City of Cambridge" is hereby amended as follows:

1.0 Rezone to Residential B that area presently zoned Industrial A-1 which is circumscribed by a line beginning at the intersection of the center lines of Sherman St. and Pemberton Street on Assessor's Plat 194 and thence proceeding in a southeasterly direction along the centerline of Pemberton Street to its intersection with the extension of the southeasterly lot line of lot #102 on Assessor's Plat 195, a distance of approximately 860 feet.

1.1 Thence turning and proceeding in a southerly direction along the southeastern sideline of lots #102 and 85 on Assessor's Plat #195 and its extension to its intersection with the Northeastern sidelines of the Railroad Right of Way a distance of approximately 160 feet.

1.2 Thence turning and proceeding in a northwesterly direction along the northeastern sideline of the railroad right-of-way and its extension to its intersection in the center line of Sherman Street on Assessors Plat 194 a distance of approximately 813 feet.

1.3 Thence turning and proceeding in a northeasterly direction along the centerline of Sherman Street to its intersection with the extension of the centerline Pemberton Street, the point of origin, a distance of approximately 163 feet.

1.01 Premises shown on Assessor's Plot numbered 194:

Lots 15, 43, 140 Sherman Street, 203-215 Pemberton Street.

1.02 Premises shown on Assessor's Plot numbered 195:

Lots numbered 66, 156, 94, 91, 85, 18, 101, 102, 155-199 Pemberton Street, 95-109 Middlesex Street, 98-110 Middlesex Street.

Passed to a second reading at the City Council meeting held on June 22, 1987 and on or after July 13, 1987 the question comes on passing to be ordained.

ATTEST:- Joseph E. Connarton
City Clerk

ORDINANCE NO. 1056.

Final Publication No. 2376. First publication in the Chronicle June 4, 1987.

City of Cambridge

In the Year One Thousand, Nine Hundred Eighty-Seven

AN ORDINANCE

In amendment to an ordinance entitled "The Zoning Ordinances of the City of Cambridge".

Be it ordained by the City Council of the City of Cambridge as follows:

The Zone Map accompanying ordinance passed to be ordained September 26, 1979 entitled "The Zoning Ordinances of the City of Cambridge" is hereby amended as follows:

1.0 Amend the Zoning Map of the City of Cambridge by rezoning from Residence C-2 to Residence C-1 an area of land circumscribed by a line, said line beginning at a point, said point being the intersection of the centerline of Concord Avenue and the centerline of Garden Street,

1.1 Thence proceeding in a southeasterly direction along the centerline of Garden Street to a point of intersection with the southwesterly extension of the centerline of Waterhouse Street for a distance of approximately 430 feet,

1.2 Thence turning and proceeding in a northwesterly direction along the southwesterly extension of the centerline and the centerline of Waterhouse Street for a distance of approximately 320 feet to the southeasterly extension of the northeasterly side lot line of lot numbered 43 of Assessor's Plat numbered 172,

1.3 Thence turning and proceeding in a northwesterly direction along the southeasterly extension of the northeasterly side lot line and the northeasterly lot line of lot numbered 43 on Assessor's Plat numbered 172 to the northeasterly corner of lot numbered 32 on Assessor's Plat numbered 172 to a point 150 feet from the southeasterly sideline of Follen Street,

1.4 Thence turning and proceeding in a southwesterly direction along a line 150 feet distant from and parallel to the southeasterly sideline of Follen Street and the southwesterly extension of a continuing line for a distance of approximately 230 feet to the intersection of the centerline of Concord Avenue,

1.5 Thence turning and proceeding in a northwesterly direction along the centerline of Concord Avenue to the intersection of the centerline of Garden Street for a distance of approximately 280 feet, to the point of origin.

1.01 Premises as shown on Assessor's Plat numbered:

all or parts of lots numbered 45, 46, 32, 44, 43, odd numbers 15-25 Garden Street, 3 Concord Avenue, and 5 Waterhouse Street.

2.0 Amend the Zoning Map of the City of Cambridge by rezoning from Residence C-2 to Residence C-1 an area of land circumscribed by a line, said line beginning at a point, said point being the intersection of the centerline of Waterhouse Street and the southerly extension of the centerline of Follen Street,

2.1 Thence proceeding in a northerly direction along the centerline of Follen Street to a point 150 feet distant from the southeasterly sideline of Follen Street for a distance of approximately 225 feet,

2.2 Thence turning and proceeding in a southwesterly direction along a line 150 feet distant from and parallel to the southeasterly sideline of Follen Street for a distance of approximately 170 feet to the northwesterly corner of lot numbered 65 on Assessor's Plat numbered 172,

2.3 Thence turning and proceeding in a southeasterly direction along the southwesterly side lot line of lot numbered 65 and the southeasterly extension of the lot line to the centerline of Waterhouse Street,

2.4 Thence turning and proceeding in a northeasterly direction along the centerline of Waterhouse Street for a distance of approximately 83 feet to the point of origin.

2.01 Premises as shown on Assessor's Plat numbered 172:

all or parts of lots numbered 65, 57, 67, 68, even numbered 38 - 50 Follen Street, and 18-24 Follen Street.

3.0 Amend the Zoning Map of the City of Cambridge by rezoning from Residence A-2 and Residence C-2 to Residence A-1 an area of land circumscribed by a line, said line beginning at a point, said point being the intersection of the centerline of Garden Street and the centerline of Concord Avenue,

3.1 Thence proceeding in a southeasterly direction along the centerline of Concord Avenue to a point 150 feet distant from the southeasterly sideline of Follen Street for a distance of approximately 280 feet,

3.2 Thence turning and proceeding in a northeasterly direction along a line 150 distant from and parallel to the southeasterly sideline of Follen Street for a distance of approximately 230 feet to the northeasterly corner of lot numbered 32 on Assessorssor's Plat numbered 172,

3.3 Thence turning and proceeding in a southeasterly direction along the southwesterly side lot line of lot numbered 30 on Assessor's Plat numbered 172 and the southerly extension of the southwesterly side lot line of lot numbered 32 on Assessor's Plat numbered 172 for a distance of approximately 200 feet,

3.4 Thence turning and proceeding in a northeasterly direction along the centerline of Waterhouse Street to the southerly extension of the southeasterly side lotline of lot numbered 29 on Assessor's Plat numbered 172 for a distance of approximately 147 feet,

3.5 Thence turning and proceeding in a northwesterly direction along the southerly extension of the southeasterly side lot line of lot numbered 29 on Assessor's Plat numbered 172 and the southeasterly side lot line of lot numbered 29 for a distance of approximately 210 feet to a point 150 feet from the southeasterly sideline of Follen Street,

3.6 Thence turning and proceeding in a northeasterly direction along a line 150 feet distant from and parallel to the southeasterly sideline of Follen Street for a distance of approximately 170 feet to the centerline of Follen Street,

3.7 Thence turning and proceeding in a northwesterly direction along the centerline of Follen Street and continuing along a northwesterly extension of the centerline of Follen Street for a distance of approximately 375 feet to a point 100 feet distant from the southerly sideline of Chauncy Street,

3.8 Thence turning and proceeding in a westerly direction along a line 100 feet distant from and parallel to the southerly sideline of Chauncy Street and continuing along this line and its southwesterly extension for a distance of approximately 725 feet to the centerline of Garden Street,

3.9 Thence turning and proceeding in a southeasterly direction along the centerline of Garden Street for a distance of approximately 130 feet to the point of origin.

3.01 <u>Premises as shown on Assessor's Plat numbered 172</u>:

all or parts of lots numbered 30, 29, 50, 49, 44, 24, 25, 26, 68, 67, 74, 28, 57, 59, 69, 70, 21, 37, 38, 19, 18, 71, 16, 72, 42, 63, 62, 3, 2, 61, and 60, 7 and 9 Waterhouse Street, even numbers 6-38 and odd numbers 1-29 Follen Street, odd numbers 7-29 Concord Street, and even numbers 8-34 Chauncy Street.

In City Council June 29, 1987.

Passed to be ordained by a yea and nay vote:- Yeas 8; Nays 1; Absent 0.

Robert W. Healy, City Manager.

ATTEST:- Joseph E. Connarton
City Clerk

FIRST PUBLICATION NO. 2374.

City of Cambridge

In the Year One Thousand, Nine Hundred Eighty-Seven

AN ORDINANCE

In amendment to an ordinance formerly entitled "The General Ordinances of the City of Cambridge" as revised in 1972 and now designated as "The Code of the City of Cambridge".

Be it ordained by the City Council of the City of Cambridge as follows:

Chapter Four, entitled "Animals" is hereby amended by striking out section 4-20 in Article IV entitled "Animals Constituting a Nuisance" and substituting the following new Section 4-20:

Section 4-20. American Staffordshire Terrier, a/k/a American Pit Bull Terrier or Bull Terrier

No person shall own or possess any American Staffordshire Terrier, a/k/a American Pit Bull Terrier or Bull Terrier, within the City of Cambridge and the Animal Control officer shall not license any such dog after the effective date of this ordinance.

Any person owning or possessing a licensed American Staffordshire Terrier, a/k/a American Pit Bull Terrier or Bull Terrier, prior to the effective date of this ordinance shall keep a muzzle on each such dog at all times.

In this section, the word "muzzle" means a device constructed of strong, soft material, or a metal muzzle such as that used commercially with greyhounds. The muzzle must be made in a manner which will not cause injury to the dog or interfere with its vision or respiration, but must prevent it from biting any person or animal.

Any person who violates this section shall be subject to a fine not exceeding three hundred dollars ($300.00) for each offense.

Passed to a second reading at the City Council meeting held on June 29, 1987 and on or after July 13, 1987 the question comes on passing to be ordained.

ATTEST:- Joseph E. Connarton
City Clerk

City of Cambridge

In the Year One Thousand, Nine Hundred

AN ORDINANCE

In amendment to an ordinance formerly entitled "The General Ordinances of the City of Cambridge" as revised in 1972 and now designated as "The Code of the City of Cambridge".

Be it ordained by the City Council of the City of Cambridge as follows:

Chapter Four, entitled "Animals" is hereby amended by striking out section 4-20 in Article IV entitled "Animals Constituting a Nuisance" and substituting the following new Section 4-20:

Section 4-20. American Staffordshire Terrier, a/k/a American Pit Bull Terrier or Bull Terrier

No person shall own or possess any American Staffordshire Terrier, a/k/a American Pit Bull Terrier or Bull Terrier, within the City of Cambridge and the Animal Control officer shall not license any such dog after the effective date of this ordinance.

Any person owning or possessing a licensed American Staffordshire Terrier, a/k/a American Pit Bull Terrier or Bull Terrier, prior to the effective date of this ordinance shall keep a muzzle on each such dog at all times.

In this section, the word "muzzle" means a device constructed of strong, soft material, or a metal muzzle such as that used commercially with greyhounds. The muzzle must be made in a manner which will not cause injury to the dog or interfere with its vision or respiration, but must prevent it from biting any person or animal.

Any person who violates this section shall be subject to a fine not exceeding three hundred dollars ($300.00) for each offense.

CITY OF CAMBRIDGE

CAMBRIDGE, MASSACHUSETTS 02139
TEL. 498-9011

EXECUTIVE DEPARTMENT
ROBERT W. HEALY
City Manager

RICHARD C. ROSSI
Deputy City Manager

June 29, 1987

To the Honorable, the City Council:

With reference to City Council Order No. 9, June 22, 1987, enclosed please find proposed amendment to the General Ordinances which would prohibit the future ownership of pit bulls as well as putting restrictions on pit bulls currently owned by residents of Cambridge.

Very truly yours,

Robert W. Healy
City Manager

RWH/b

Agenda Item No. 3

O-36

Re: enclosed proposed amendment to the General Ordinances in Chapter 4 entitled "Animals" by striking out section 4-20 in Article IV entitled "Animals Constituting a Nuisance" & inserting a new Section 4-20 entitled "American Staffordshire Terrier, a/k/a American Pit Bull Terrier or Bull Terrier" to prohibit the future ownership of pit bulls & put restrictions on currently owned pitbulls in Cambridge.

9/14/87 - Passed to be ordained
8-0-1

In City Council,

June 29, 1987

Sept. 14, 1987
Passed to be Ordained
Roll Call
8-0-1