C. C. 106

Chauncy Street #4 Planning Board Petition

C-3 to C-2

City of Cambridge

MASSACHUSETTS

In City Council October 15, 1979

Passage of Ordination - Motion of C Duehay

	YEA	NAY	ABSENT	PRESENT
Mr. Crane		V		
Mr. Duehay		V		
Mr. Frisoli		V		
Ms. Graham	V (2)			V (1)
Ms. Preusser	V			
Mr. Sullivan		V		
Mr. Vellucci	V			
Mr. Wylie		V		
Mayor Danehy			V	

3 5 1

#4 Pass of Ordination

3-5-1

C. C. 106

City of Cambridge

PETITION OF Chauncey St. - Planning Board
June 8, 1979

Petition filed with the City Clerk

(All hearings to be completed 65 days from filing date with the City Clerk.)

22 days June
31 days July
12 days Aug.
65 days =

Aug. 12, 1979.

In City Council — June 4, 1979

Referred to Planning Board for report — June 4, 1979

Planning Board Hearing — July 17, 1979

(CITY COUNCIL must act within 90 days of the Planning Board's hearing which would be Oct. 15, 1979.)

14 days July
31 days Aug.
30 days Sept.
15 days Oct.
90 = Oct. 15, 1979

City Council Hearing published - Herald - Camb. Paye - Monday July 23, 1979
Chronicle July 26, 1979

Hearing before the City Council — Aug. 6, 1979

Report to the City Council — Sept. 24, 1979

Passed to a second reading — Sept. 24, 1979
Published Chronicle Oct. 4, 1979.

Ready for Ordination
Published

COMPLETION DATE: October 15, 1979 = Failed ~~5-3-0~~ 1
-3-5-1-0-

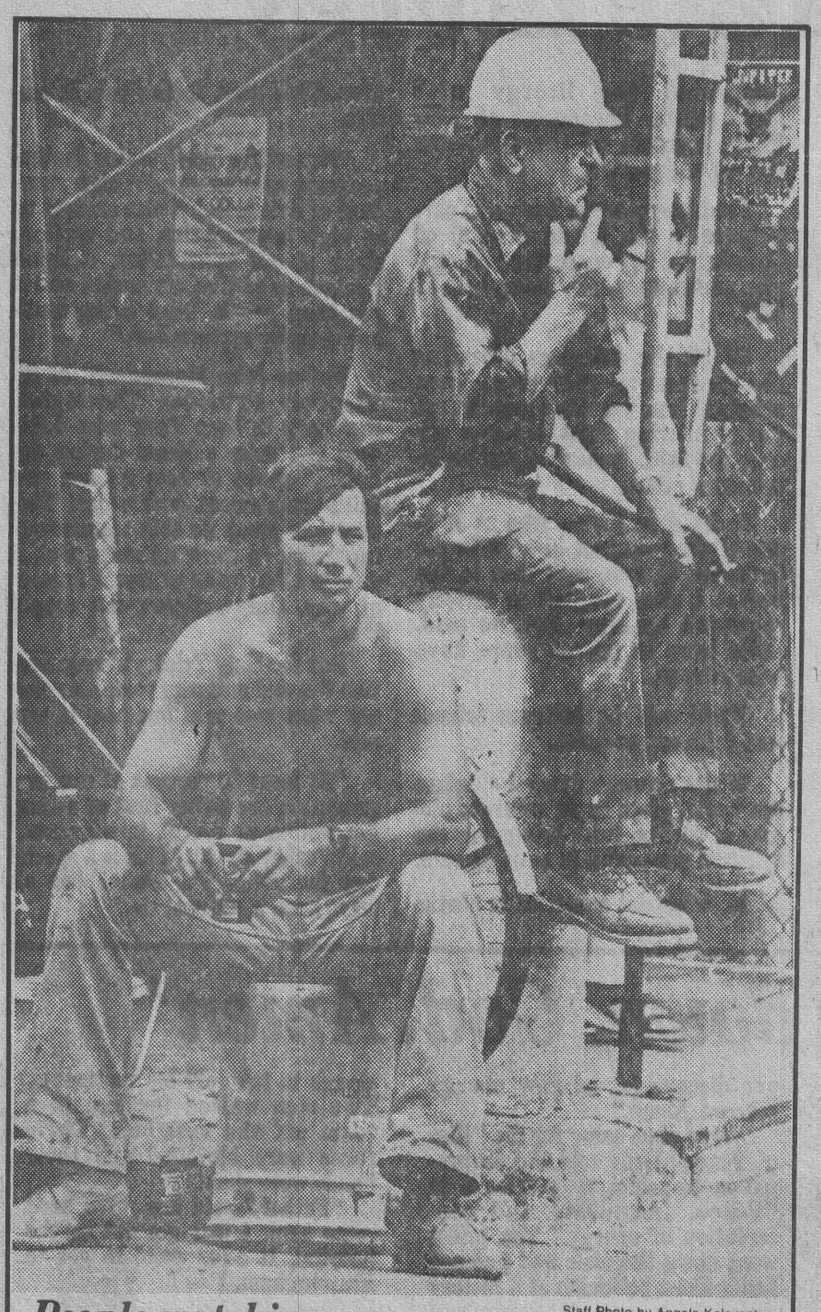

Staff Photo by Angela Kaloventzos

People-watching

Ron Baika and fellow construction worker people-watch on a recent lunch break at their Harvard Square project.

Halt in 'T' Red Line Alewife garage asked

By DAN McLAUGHLIN
Staff Writer

Construction of the MBTA Red Line Alewife garage should be delayed because it could be too small at first and too big later, according to Bob La Tremouille, an announced candidate for the Cambridge City Council.

When he made his announcement, La Tremouille said he had been involved in the Red Line Extension planning since 1974.

He also said he intends to run an issue-oriented campaign focusing on what he considers bad public development in the city.

The candidate said since the "T" got its approvals, it has been indifferent at best.

"The "T" has forced residents and the city to sue to solve problems which really should have been settled outside of court," he said.

He suggests that the "T" delay building the massive Alewife garage until the Red Line reaches Rt. 128, and than only build if the entire garage passes environmental review.

"The "T" has promised, throughout planning for the extension, to end the extension outside Cambridge, preferably at 128," he said.

"With an ending in Cambridge, the proposed garage will be useless, filled by 7:30 a.m. every working day. It exists only to be enlarged, but if it is enlarged before the line is extended, it may be too big for a Red line ending at 128, with other garages further out, and thus remain half empty.

"Delay of the garage gives the "T" incentive to go to 128, and it constitutes no meaningful loss in the meantime," he said.

La Tremouille, who reports he is a member of the CCA, also criticized what he termed "the needless destruction of Libary Park."

He said the city council voted to destroy the park to physically connect all parts of the new high school.

"They could have put the buildings next door, replacing CHLS half at a time, and built a campus style high school, and it would have saved an important part of the city which need not have been destroyed," he said.

La Tremouille said he strongly believes in what the CCA stands for, but since CCA requires endorsement of CCA incumbents, in order to receive CCA endorsement, he cannot seek CCA endorsement.

The candidate was born in Cambridge, is a graduate of the University of Massachusetts at Amherst, class of 1968, and received his law degree from Boston University in 1973.

He is presently employed as a contractor negotiator with the Federal Government.

Educators honor two teachers named O'Brien

Helen M. O'Brien and Ellen M. O'Brien, (no relation), a retired teacher and a present teacher in Somerville, were honored recently in the field of public education.

Helen O'Brien, retired Somerville High School teacher and administrator, and former president of the 67,000-member Massachusetts Teachers Association, (MTA) recently, was named the recipient of the "Friend of Education Award" which is presented annually by the MTA.

Ellen O'Brien, presently a teacher at the Carr School on a sabbatical leave, was elected president of the MTA for the 1979-1980 school year. She will officially assume her duties on July 1.

Ellen will be the fourth Somerville teacher to be elected president of the MTA. Helen P.'Brien achieved that honor in 1969; Philomena Lombardi, current vice-principal at the Conwell School, was president in 1957; and the late Annie Woodward, Somerville High School teacher, served a five-year term as president from 1926 to 1931.



Ellen O'Brien



Helen O'Brien

Helen O'Brien, of 30 Barton Street, Somerville, is the first in the history of the MTA to receive this prestigious education award. It was presented to her at the group's annual meeting recently at the Sheraton Boston Hotel.

An English teacher at Somerville High School for many years, Helen O'Brien was elected a building master in 1965, a position she held until her retir4ment in 1971.

She began her teaching career at the old Prescott School before transferring to the high school. In 1963, she was elected personnel worker for two years.

In 1957, she accepted a Fullbright Scholarship and taught for one-year in Australia.

Ellen O'Brien is a past president of the Somerville Teachers Association.

Caruso will attend Okla. math parley

Joseph Caruso, head of the mathematics department for Somerville Public Schools, is one of two Massachusetts administrators selected by the Houghton Mifflin Publishing Co. to attend a Mathematics and Science Conference, July 29-August 2, at the University of Oklahoma.

According to officials, the four-day conference is designed to promote continuity in mathematics, education, and to investigate methods to stimulate learning.

Fire officials warn against storing extra gasoline in car trunk

Cambridge Fire Chief William Cremins has joined with State Fire Marshal Joseph A. O'Keefe in issuing a warning against the storage of gasoline in portable containers in the trunks of autos.

"We have received calls of inquiry about the possibility of storing extra fuel in the trunks of cars and I would like to emphasize that this is an extremely dangerous practice," O'Keefe said.

"Depending on the heat within the trunk, the gasoline can rapidly expand, releasing flammable vapors. Then, any type of spark can cause an explosion," he said.

"Also," O'Keefe added, "rear-end collisions, or any type of accident, could puncture the container, also causing a fire."

O'Keefe also cautioned about storage of gasoline in a private residence.

"In a building used for habitation the storage cannot exceed one quart, in an approved container, and always away from any source of heat," the fire marshal said.

"In an outbuilding not used for habitation the storage can be up to one gallon (in a Massachusetts Fire Marshal Approved Container), and again, away from any heat source," he said.

O'Keefe said that under no circumstances should gasoline be placed in either glass or other unapproved containers.

"I know the possibility of running out of gas is a worry to all of us," he said. "Yet, the possibility of an explosion, endangering the lives of loved ones certainly exceeds the need for extra gallons of gas."

SARMAN'S LEVIS
MID-SUMMER SALE
636 MAIN ST., 944-2258, READING SQ.

1st QUALITY
STUDENT FLARES DENIM 25-28 Waist CORD 25-30 Waist $9.99 Reg. $15.50

MUNSINGWEAR JERSEYS $10.99 Reg. $14.00

1st QUALITY SHIRTS by LEVI $12.99 Reg. $17.00

WINDBREAKERS FLANNEL LINED $12.95 MEN'S & BOYS' SIZES

JERSEYS by LEVI $3.99 4 COLORS

LEVI CORDS
STRAIGHT FLARE BOOT $12.99
1st QUALITY $13.99

LEVI CORDS
STRAIGHT FLARE BOOT $9.99
IRREG. $10.99

STRAIGHT & FLARE LEG WESTERN CUT
DENIMS $10.99
IF PERFECT TO $18.00

AMERICAN EXPRESS • VISA • MASTERCHARGE
OPEN 9 to 5:30 DAILY
THURSDAYS & FRIDAYS 9 to 9

Your Choice . . .
Captains LOBSTER SPECIAL 1¼ lb. $8.95
Baked Stuffed or Boiled — Salad and Potatoe
PRIME RIBS OF BEEF or NEW YORK SIRLOIN STEAK $8.95
Salad and Potatoe
These Specials Served Except Saturday P.M.
Reservations 922-5590
The COMMODORE
ROUTE 1A, EXIT 20, OFF 128
NORTH BEVERLY, MASS. 922-5590

PUBLIC NOTICE RELATIVE TO ZONING.

City of Cambridge

MASSACHUSETTS
Office of the City Clerk.

Notice is hereby given that in accordance with the provisions of Chapter 40A, Section 5 of the General Laws, Tercentenary Edition and amendments thereto, that a public hearing will be held by the Committee on Ordinances, comprised of the entire membership of the City Council, on Monday, August 6, 1979 at 6:00 P.M. in the City Council Chamber, City Hall, Cambridge, Massachusetts on a petition by the Planning Board to amend the text of the Zoning Ordinance as it applies to off-street parking facilities. This hearing is required due to the refiling of the petition, previously heard by the Planning Board.

The petition will change row 4.330 of the Table of Use Regulations so that the use classification "automobile parking lot or parking garage for private passenger cars, where not an accessory use, . . ." now designated as allowed in Business B and C, Office and Industrial districts and as requiring a special permit from the Board of Zoning Appeal, in Residence B and C and Business A-1 and A districts would be redesignated as requiring a special permit from the Planning Board.

A new use classification will be created by adding a row 4.33p to the Table of Use Regulations so that accessory parking facilities for private passenger cars which will also contain spaces for short-term rental or lease to the general public, will be allowed in Residence B and C, Office, Business and Industrial districts, only if granted a special permit from the Planning Board.

Article 6.000 of the ordinance would also be amended to provide procedures for special permit review of commercial off-street parking facilities which are developed for use by the general public.

Copies of this petition are on file in the office of the City Clerk, City Hall, Cambridge, Massachusetts.

All persons interested in this matter may appear at this time and be heard.

By order of the City Council,
ATTEST:—Paul E. Healy, City Clerk.

City of Cambridge

PUBLIC HEARING

The committee on Ordinances, comprised of the entire membership of the City Council, will hold a public hearing in the City Council Chamber, City Hall, Cambridge, Massachusetts on Monday, August 6, 1979 at 6:30 P.M. on the proposed amendment to the General Ordinances of the City of Cambridge providing for the regulation of the removal of controlled rental units from the market by condominium conversion.

All interested persons in this matter may appear at this time and be heard.

By order of the City Council,
ATTEST:—Paul E. Healy, City Clerk.

PUBLIC HEARING RELATIVE TO ZONING.

City of Cambridge

MASSACHUSETTS
Office of the City Clerk.

Notice is hereby given that in accordance with the provisions of Chapter 40A, Section 5 of the General Laws, Tercentenary Edition, and amendments thereto, that a public hearing will be held by the Committee on Ordinances, comprised of the entire membership of the City Council, on Monday, August 6, 1979 at 7:00 P.M. in the City Council Chamber, City Hall, Cambridge, Massachusetts on two petitions to amend the zoning map of the City of Cambridge.

The first, a petition by the Planning Board, proposes to rezone land in the Massachusetts Avenue/Chauncy Street area from Residence C-3 to Residence C-2 as shown on the attached map.

The second petition, submitted by the City Council, would rezone the same area from Residence C-3 to Residence C-1.

Copies of this petition are on file in the office of the City Clerk, City Hall, Cambridge, Massachusetts.

All persons interested in this matter may appear at this time and be heard.

By order of the City Council,
ATTEST: — Paul E. Healy, City Clerk.

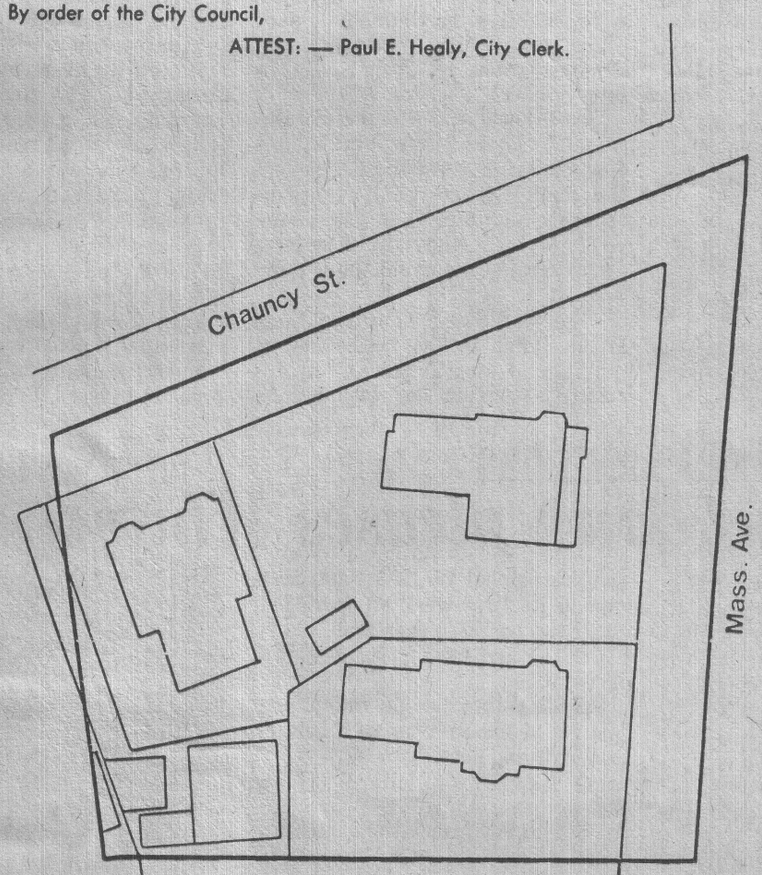

SOMERfest something for everyone

If you're a person who loves games, amusements, food, entertainment, fun, laughter, song, and a chance to meet new friends, then SOMERfest '79 has something for you.

A variety of events has been organized by SOMERfest officials for the month of July including the popular second annual "Friendship Fair" to be held July 28 at Hodgkins Park.

The day-long event, brought back through the efforts of a number of kids at the city's Youth Department, will help raise funds to provide a scholarship fund for Somerville youth.

Other July events scheduled include:

Friday, July 20, 2:30-3:30, Loon and Heron Theatre at West Branch Library; 7:00-8:30, Crystal Image Band at Winter Hill Community School.

Saturday, July 21, 9-5, Dixie Cookbook Jazz Band at the fleamarket on Central Library lawn.

Monday, July 23, 7:00-8:30 Discovan on Wigglesworth Street.

Tuesday, July 24, 7:00-8:00 Discovan on Hudson Street; 8:30-9:30 Moviebus on Boston Street.

Wednesday, July 25, 7:00-8:30 Discovan on Jaques Street; 8:30-9:30 Moviebus on Webster Street.

Thursday, July 26, 1:00-2:00, pre-school Zoomobile, Central Library lawn, Highland Avenue; 2:00-3:00, eight years and up Zoomobile, Central Library lawn, Highland Avenue.

FIND IT IN CLASSIFIED
Classified Advertising in the Boston Herald American puts you in touch with a world of services and supplies.

4 Iron Curtain bishops concelebrate liturgy



Staff Photo by Angela Kaloventzos

Concelebrants from left: Bishop Dormitian, Archbiship Nicholas, Metropolitan Theodosius and Bishop David, hold bouquets given to them by parishioners.

Four bishops from behind the Iron Curtain helped celebrate the liturgy at Holy Trinity Russian Orthodox Cathedral in Boston yesterday and they did it in a language many in the congregation of 200 understood.

Throughout the two hour midmorning services, the dialogue between priests and congregation was spoken in Russian as well as English.

At the end of the sacraments, Archbishop Kirill of Voborg, a town near Leningrad, told parishoners: "The Orthodox Church has always been dear to our hearts. But we have said prayers in particular for Holy Trinity during this liturgy."

"It's so good to hear Russian words," said one woman, who was born in Boston but like many in the congregation is bilingual.

Father David of Holy Trinity said it was the first time bishops from the mother church had visited the Boston cathedral.

Besides Kirill, Archbishops Nicholas and David of Georgia and Bishop Dormitian of Bulgaria concelebrated the liturgy with Metropolitan Theodosius of New York, primate of the Orthodox Church of America.

The bishops are in Boston to participate in the World Council of Churches 12 day conference on religion and science, now being held at MIT.

Of all the delegates attending the conference, only those from atheistic Iron Curtain countries are facing a living fight between science and faith, instead of just an intellectual crisis.

Archbishop Kirilln who at 32 is one of the youngest bishops in the Orthodox Church, said that in the Soviet Union religion is strictly regulated by laws. But, he said, those laws in recent years have been relaxed.

Kirill said he believes science and faith can co-exist.

While science demythologizes the world, gives us an accurate picture of reality, faith brings out the spiritual dimension in man, he said.

In industrial countries in particular, Kirill said, faith's role is crucial.

"Scientific and technological progress assures us of a high standard of living. But it also assures us of high consumption and we lose sight of our spirituality. Religion reminds us of that dimension and it can keep people from being swallowed up by materialism."

Father John Meyendorff, of St. Vladimir Orthodox Theological Seminary in New York, who delivered the main address during the liturgy, spoke of how science and faith complement each other. "Science has given us this tremendous capability to work miracles. But it does not have the ultimate answer of why. Only religion can supply that."

But for Holy Trinity's congregation the real message yesterday was not what was said but how it was said.

"At least 60 percent of our congregation are either first or second generation or recent immigrants," said Father David. "This is a special day for them. The church has always been a cultural tie."

Sunday prayer for the gas crisis: 'Slow us down, God. Amen'

By MICHAEL CONNIFF
Staff Writer

The priest stood at the altar yesterday with a gas can in his hand. Parishioners filed down the aisle with petitions in their palms, pushing the small pieces of paper through the spout under the priest's gaze.

Sometime soon, Jimmy Carter will receive this two-and-a-half gallon can in the mail from St. Leonard's Church, on Hanover Street in the North End. Inside the scarlet and gold "tankful of love" are the sacrifices parishioners have promised during the energy crisis.

The man behind this outpouring is the Rev. Bede Ferrara, a robust Franciscan with an eye toward publicity and a heart for his people. Bede, who once taught a course in "Creative Problem Solving" at the University of Buffalo, listened to the president's energy sermon last weekend and decided to do his part with an "Energy Mass."

This is not the first time Bede has tackled the energy mess. Last month he gave a "Mind Over Gas Invocation" at the Children's Museum of Transportation. Two spectators, Gov. Edward J. King and Sen. Paul Tsongas, requested and received inspirational copies.

The spirited priest continued the energy crusade in "Pastor's Corner," the weekly St. Leonard's newsletter. "We will be rewarded here," he wrote, "and what is nice about it, we will be rewarded hereafter too. That is what I call cooking with gas."

This week, Bede, born 55 years ago in East Boston, sweated over his Sunday sermon because he no longer uses an air conditioner. He knew this sermon would have to be different — different from his "God Squad" sermon on Super Bowl Sunday, different from Valentine Love Day or Family Appreciation Day or the church's Hanukkah celebration — this sermon would bring to life the Christian solution to the energy crisis: sacrifice.

Bede alerted the news media. He put together a press kit. United Press International sent out 500 words describing the energy mass before it happened. The networks called Bede. So did Mutual Radio. Channel 5 arrived just in time with its mini-cam.

The priest took the pulpit, flanked by a small doll, known as "Little Bede," that held a plaque: "Conserve Energy."

"You and I," Bede implored, "the grass roots people of America, must use common sense ... Instead of using cars we should be praying ... Slow us down, God, and send a card to Jimmy Carter ...Show the world the American spirit is not dead."

The hundred parishioners in place for the 9 o'clock Mass., including Rose Verrara, Bede's 91-year-old mother, brought their petitions to the gas can. When the procession filed back into the pews, the pastor, using wind power, led them through an original prayer called "Slow Us Down, God."

"May our conversation turn to conservation," they prayed. "May our speed limits on the highways not exceed 55. May our air conditioners be 78 degrees. May every light be turned off when not in use. May our cars stand still for one day of the week.

"May our public transportation be really public. May we walk instead of ride. May we carpool instead of going it alone. May we learn to slow down so we will not run out of energy.

"However, God," the parishioners and their pastor concluded. "May we oil up our minds, talents and techniques so we can speed up our discoveries of new energy sources. Amen."

When time came for the "Kiss of Peace," Bede told the congregation to salute their friends in "Peace, friendship and conservation of energy." The priest went down the aisle and pumped hands like a politician at a factory shift. The recessional hymn was "God Bless America."

"Hey father," Phil Manfra, 57, of Somerville told Bede outside the church, in St. Leonard's Peace Garden. "I'm cutting down on energy already. We're only gonna cook half a pound of spaghetti today."

Bede laughed and smiled. His young nephew, John Januario, 20, and his friend, Diane Grasso, 21, admitted they had driven to the Mass from Revere "because we were late." But they promised the priest to ride the Blue Line in the future.

Bede walked back to the church to take off his vestments. Two men waited for him in a room off the vestibule. Their faces were blotched and their hands were shaking.

"Father," said one. "We need some help. I just got out of the hospital. It costs $4.46 to get to Framingham. I — "

"You're in luck." Bede swept into the room carrying the petitions and some dollar bills donated by parishioners. "Here — here — take the money — go — we just had an energy Mass here. Go — you're in luck."

They took the money and left. Bede bustled with energy — ready for two more energy Masses at 11:30 and 7:15.

"They told me I was foolish to do this Mass," he said. "What good is one person they wanted to know. One person can do a lot. It multiplies."

N-power protests for future planned at N.H. energy fair

SEABROOK, N.H. (UPI) — While nearly 2,300 nuclear power protesters swayed to folk music yesterday at a peaceful energy fair, splinter factions were in the woods plotting more militant demonstrations at the Seabrook atomic power plant site and Wall Street.

Attracted by a long list of popular musicians and social activists, the crowd more than doubled for the second day of the Clamshell Alliance's fourth annual demonstration against the unfinished $2.6 billion Seabrook power plant.

The tenor of the gathering, held on an eight-acre grass-covered gravel pit three miles from the Seabrook site, was peaceful, almost carnival-like.

This year's two-day demonstration has focused on scores of alternative energy exhibits, rather than on civil disobedience.

Former Harvard Professor and Nobel prize winner in biology George Wald told the group that it is gradually winning the war against nuclear power.

"The nuclear power industry is dead. It smells," he said. "The government and the utilities are doing everything they can to give it artificial resuscitation."

The majority of those attending the rally in 90-degree heat had their minds on the music of folk singers Pete Seeger and Tom Rush. The demonstrators, most of them young, clapped along and chanted, "Shut down the Nukes, Shut 'em down."

But as the music floated across the reclaimed gravel pit, members of militant Clamshell splinter groups moved off into the woods to plan civil disobedience actions in the future. Reporters were barred.

Jean Alonso, 42, an organizer with the Boston Clamshell, said plans were being made for two demonstrations on Wall Street in late October.

Ms. Alonso said a peaceful rally would be held on New York's busy financial avenue for those who feel they can't risk arrest and a more direct action of civil disobedience would be staged later by those who aren't afraid to confront the authorities.

The Wall Street demonstrations are designed to "go to the underpinnings of nuclear power," by focusing attention on corporations who invest in atomic power plants, Ms. Alonso said.

"It is not designed to shut down Wall Street for good," she said.

Wearing orange arm bands, members of a Boston-based group calling itself the Coalition for Direct Action Against Seabrook tried to recruit supporters for a planned Oct. 6 takeover of the nearly-completed atomic power plant.

The Clamshell, a loosely-knit coalition of various anti-nuclear groups in New England, has avoided direct confrontations with the police during demonstrations this year and last.

However at a Clamshell demonstration two years ago, authorities arrested 1,414 protesters who plopped down in a parking lot at the Seabrook plant and refused to budge. Charges against half of those arrested were recently dropped.

Clamshell leaders were reluctant to discuss the growing rift between alliance members who feel the energy fair approach will help their cause and the more militant types who feel the only way to stop Seabrook is to block its construction.



AP Photo

Some of the anti-nuclear demonstrators at Seabrook join in song with one of the many entertainers during the Clamshell Alliance's fourth annual rally near the proposed nuclear power plant.

Hub police drive to continue

Gang crackdown pleases White

The Boston police's crackdown on teenage gangs was termed "a marked success" yesterday by Mayor White who said the campaign is "an encouraging sign for neighborhood security."

White and Police Commissioner Joseph M. Jordan, in a press conference outside District 11 in Dorchester, promised the drive would continue.

The crackdown began July 12 when 135 veteran officers from the department's Mobile Operations Patrol, mounted police and K-9 units were deployed throughout the city in areas of high youth gang activity.

White said: "The added police presence in the neighborhoods is just what is needed to convey to young people we are serious about controlling and eventually eradicating youth gangs in this city.

"The destruction and disruptiveness youth gangs represent can no longer be tolerated," White added.

Dubbed the "G-Squad, the new unit responded to 1355 gang calls during its first week of operation. Statistics on those calls are:

- 118 arrests for gang-related incidents.
- 70 young people taken into protective custody as a result of public drunkeness.
- 839 groups of loitering young people dispersed.
- 119 traffic violations issued to youths who were the subject of gang-related complaints.

Jordan said: "We've had positive feedbacks from these patrols and the calls on gang incidents have been remarkably down in the last couple of nights.

"If this continues, it will be quite an accomplishment."

A police spokesman said in the past some 57,000 calls a year deal "with some kind of youth crime."

The press conference was held at District 11 because that area has been the scene of many youth gangs and now has the highest presence of "G-Squad" officers.

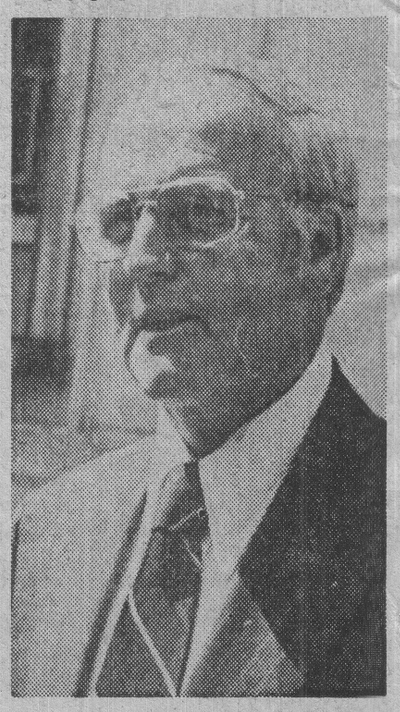

Police Comr. Jordan.

Total of 32 bales worth $1.5M

Coast Guard finds more marijuana

The Coast Guard yesterday found another bale of marijuana floating in Massachusetts Bay.

Since last Wednesday when the first bales were found off Scituate, 32 bales with a street value of about $1.5 million have been hauled in by authorities.

A Coast Guard public information officer said the bale was found 20 miles due east of Boston by the Coast Guard cutter Cape George based in New Bedford.

The Cape George was on a regular search and rescue patrol in Massachusetts Bay when it discovered the bale, the information officer said.

A special search for the marijuana conducted by the Coast Guard was called off Saturday night, but a Coast Guard spokesman said that they would maintain searches during normal operations.

The Cape George took the bale to the Gloucester Coast Guard base to be turned over to police.

Most of the 195 pound bales were found concentrated at Minots Ledge, about a mile and a half off Scituate. Others were found scattered almost the length of Massachusetts Bay, from Salem to Scituate.

On Friday afternoon, 25 of the bales were burned at the Braintree municipal dump.

While it is not known where the marijuana came from, federal, state and local investigators have speculated that the pot may have been dropped overboard from a mother ship's crew who were afraid of being caught with evidence aboard.

Lending credence to this speculation is the fact that authorities arrested 11 persons and confiscated four tons of cannabis in two Cape Cod raids July 14 at Orleans and Wellfleet.

One of the mother ships was taken over by officials, but the other got away. It is theorized that the crew of the mother ship that sailed off heard about the arrests on shore and jettisoned its cargo, which might have floated across the bay from Cape Cod.

New Bedford man drowns in Wisconsin

MADISON, Wis. (AP) — Searchers yesterday recovered the body of Wisconsin varsity football player Wayne Souza from Madison's Lake Monona, near the spot where he was reported to have disappeared while swimming Saturday.

The body was recovered by the Dane County Sheriff's Department patrol boat at about 4:20 p.m., in 45 feet of water, sheriff's officers said. Souza, from Massachusetts, had been reported missing about 3:55 p.m. Saturday.

Souza, the son of Mr. and Mrs. John Souza Fr. of New Bedford, would have been 21 Aug. 9.

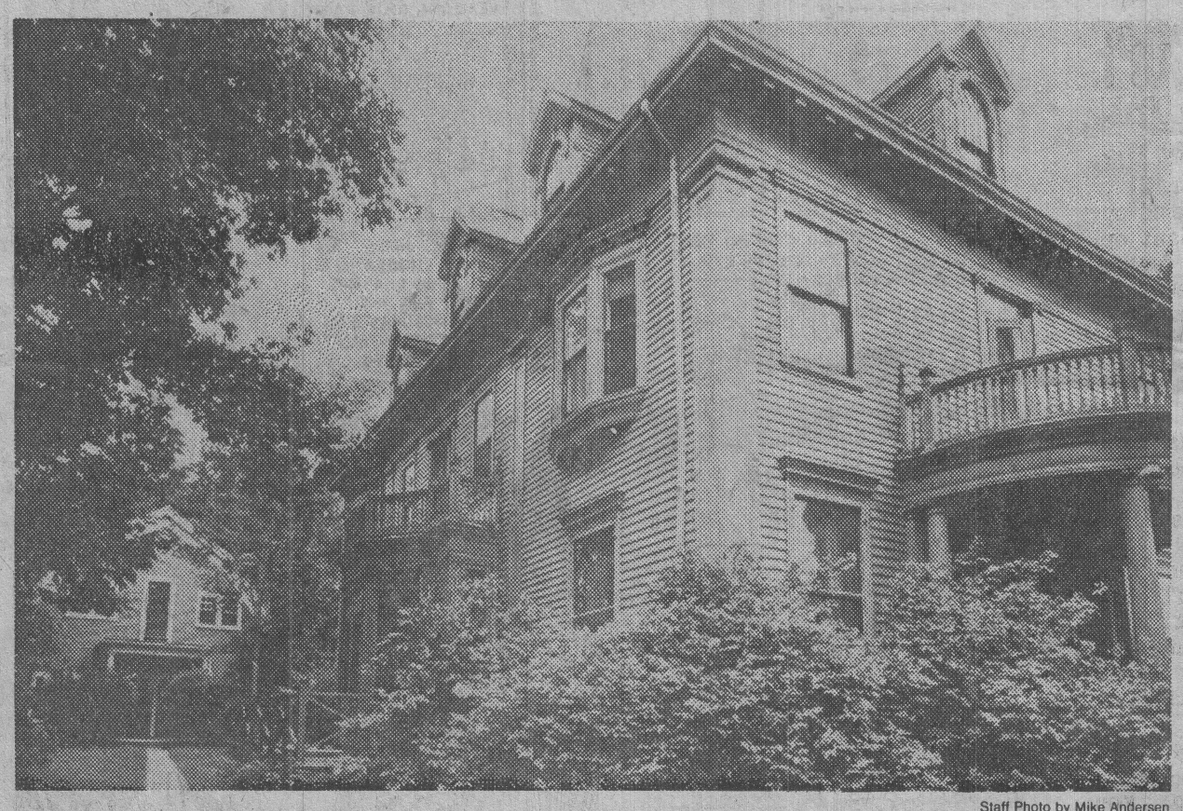

Staff Photo by Mike Andersen

Colonial Revival style mansion at 1590 Massachusetts Ave. is one of three historic houses winning 6-month reprieve.

Historic homes on Mass. Ave. are given six-month reprieve

The Cambridge Historical Commission has declared a six-month moratorium on plans to demolish three 19th century homes along Massachusetts Avenue for a proposed 60-unit luxury apartment building.

George Economy, owner of the wood-frame buildings just north of Harvard Square, now uses the structures as rooming houses, He recently signed a 99-year lease with A&R Realty to develop an eight-story luxury apartment complex.

The realty firm's building permit expires in December just three weeks before the moratorium ends, giving the City Council time to act on a zoning petition to restrict height of buildings in that area.

There presently are no such restrictions.

Unihab Renovate Inc., a housing rehabilitation firm, has offered to study ways to reuse the buildings, including suggestions the houses be converted into condominiums, offices or inns.

"Those buildings are a vestigial element of what was once Massachusetts Avenue in the 1890s, when 65 mansions lined the street," said architectural historian Roy Petrie, who lives on neighboring Brattle Street.

"I've lived here just five years, and have seen it dwindle. I ask how long it will be before we no longer have any visual experience of what was once a magnificent residential neighborhood?"

The most historically significant of the three houses is a Colonial Revival style mansion at 1590 Massachusetts Avenue. The 83-year-old house, known as "Greycroft," features oak woodwork in the hallway and stairwells.

Next to Greycroft stands a 114-year old mansard-style house with a carriage house in the rear.

Commissioner director Charles Sullivan called the three houses "an extension of Cambridge Common," adding the six-month moratorium would give the panel time to review ways to save the buildings.

(United Press International)

Is Cambridge winning war on litter? 40-year resident doubts it

By OUISIE SHAPIRO
Special to the Herald American

John Sank does not have to look down to remember what the streets of Cambridge look like.

"They are no cleaner now than the first day I looked at them," said the 71-year-old retiree who moved to Fairmont Street in Inman Square 40 years ago.

A 42-year-old Magazine Street resident who gave the name of Alice, echoes those sentiments. "I haven't noticed a difference in the cleanliness and I've lived here all my life," she said.

Clare Morelli, 44, of North Cambridge stared when asked her opinion of the city's six-year-old street cleaning program. "Is this for real? Do you really want to know?" she laughed.

Despite a lack of kudos from many local residents, George Teso, director of Traffic and Parking for the city, insists that the city's fight against litter is doing "fantastically well."

City traffic, police, and public works departments are coordinating to keep the streets cleaner than ever, Teso said.

And cooperation from the community has markedly improved.

In 1974, the "test year," 8,000 cars were towed to make way for street cleaning machines. This year about half that many will be removed based on a current average of 26 cars a day.

The program, which cost the city $410,000 in 1978, the last year for which statistics are available, runs from April to December and operates on teh odd-even numbered street system.

Signs are posted on each street 24-28 hours prior to the sweeping, as required by law and cars must be removed for the procedure.

The towing fee, for violators, set by the state's Department of Public Utilities, is $14.00 plus $1.50 for any part of the first 24 hours the vehicle remains at one of the three city contracted tow company lots.

For many whose cars have been towed, coming up with the $15.00 is difficult. Lieutenant Joseph Borelli understands this. The 38-year member of the police force has somehow managed to avoid the anonymity usually associated with large urban bureaucracies, and is as accessible to Cambridge denizens as Andy Griffith was to Mayberry residents.

Recently a woman came into the station to find out where her car had been towed. She had been shopping in nearby Central Square and had no money to pay the towing fee. Not only did Borelli loan her the $15.50 but he gave her another $5.00 to finish her shopping. A few days later the money arrived in the mail.

"I don't make a habit of it," said Borelli whose grey-streaked black hair lies smoothly combed back, "but I have faith in human nature. If people are sincere I give them the money. They don't actually ask for the money but in the course of the conversation, I elicit the information from them."

When some parking violators attempt to write a check to Borelli to get the cash to pay for towing, he tells them instead to send him the money when they get it.

"I've only been burned once in six years," he said. "A woman last year borrowed $13.50 and I never saw it again."

Sometines Borelli even drives people to the tow lots on his way home from work. For the elderly who have no way to get to a lot, Borelli sees that the tow company gets them a ride.

"Two months ago," said Borelli, his eyes squinting behind his glasses to remember the incident," a young fellow came in here on a Thursday. The woman at the desk out in front sent him back here. He didn't have the money to pay the towing. I gave him $14.50 and I thought I'd never see him again. Well that Monday morning there he was, with the $14.50."

Cambridge library to sponsor free programs

The Field and East branches of the Cambridge Public Library will sponsor a series of free programs throughout the month of August that will offer entertainment for the entire family.

A special puppet show featuring puppeteer Margaret Pickett will be held at the East Branch Library, 66 Sixth St., on Aug. 13 and 27, at 10 a.m.

The Field Branch Library, 826 Cambridge St., also will feature the shows at 10 a.m. on July 31, Aug. 14 and Aug. 28. All members of the family are invited.

A program of weekly films for adults will offer such features as travel films, classics and comedies. The film and coffee hour will take place on Tuesdays at the Field Branch Library from 2 to 4 p.m., and on Fridays at the East Branch Library from noon to 2 p.m.

Feature films for the entire family also will be held at the Field Branch on Thursday evenings. Films such as the Magic Sword, West Side Story and the 5,000 Fingers of Dr. T. will be shown at dusk on the library lawn on Aug. 2, 9 and 16.

PUBLIC HEARING RELATIVE TO ZONING.

City of Cambridge

MASSACHUSETTS

Office of the City Clerk.

Notice is hereby given that in accordance with the provisions of Chapter 40A, Section 5 of the General Laws, Tercentenary Edition, and amendments thereto, that a public hearing will be held by the Committee on Ordinances, comprised of the entire membership of the City Council, on Monday, August 6, 1979 at 7:00 P.M. in the City Council Chamber, City Hall, Cambridge, Massachusetts on two petitions to amend the zoning map of the City of Cambridge.

The first, a petition by the Planning Board, proposes to rezone land in the Massachusetts Avenue/Chauncy Street area from Residence C-3 to Residence C-2 as shown on the attached map.

The second petition, submitted by the City Council, would rezone the same area from Residence C-3 to Residence C-1.

Copies of this petition are on file in the office of the City Clerk, City Hall, Cambridge, Massachusetts.

All persons interested in this matter may appear at this time and be heard.

By order of the City Council,

ATTEST: — Paul E. Healy, City Clerk.

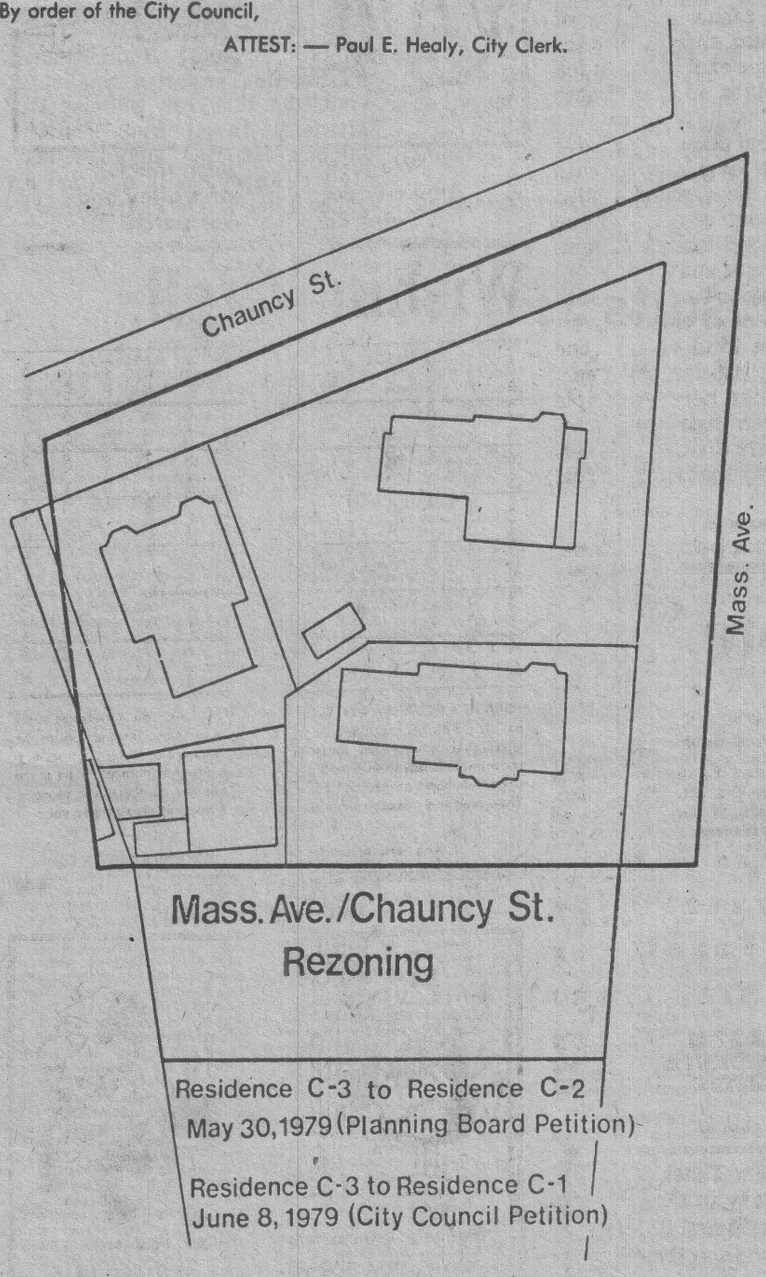

Somerville cop dragged by auto, escapes injury

By JANICE ELLIOTT
Staff Writer

A Somerville police officer who fired twice at a car bearing down on him rather than run to safety was struck by the auto and dragged several feet but escaped with minor injuries.

Officer Edward Hoar was taken to Somerville Hospital and treated for back, leg and hand injuries. He was released following treatment.

A total of four shots were fired at the car, reported stolen a short time earlier, before it crashed into a guard rail in the parking lot of a Star Market on Broadway.

The 20-year-old driver Paul A. Miller, 13A Grandview Ave., Somerville, was arrested and charged with using a motor vehicle without authority; possession of burglar tools, and assault and battery with a dangerous weapon.

Hoar spotted the vehicle shortly after Lillian DeTato of Everett reported it stolen from 99 Highland ave., Somerville.

Officer Robert Fahey spotted the car traveling up Central St. and then Officer Hoar reported he had spotted the car at the market and asked for additional men.

Fahey fired two shots at the car and it turned into the parking lot.

Then, the officers reported, the car headed for Hoar, who fired two shots.

A police cruiser and a 1978 Lincoln owned by a local man were hit also.

TENNIS PLAYERS!

Are you thinking of buying a new Tennis Racket?

We have a complete stock of demo rackets that you can try before you buy, everything from graphite to metal as well as the composites.

Find out why so many good players are up grading their rackets. There is a small rental charge for this service, deductable from purchase price.

TENNIS & SQUASH SHOP
RT. 1 A WENHAM
HARVARD SQ.
468-4488 CAMBRIDGE 864-8800

PUBLIC NOTICE RELATIVE TO ZONING.

City of Cambridge

MASSACHUSETTS

Office of the City Clerk.

Notice is hereby given that in accordance with the provisions of Chapter 40A, Section 5 of the General Laws, Tercentenary Edition and amendments thereto, that a public hearing will be held by the Committee on Ordinances, comprised of the entire membership of the City Council, on Monday, August 6, 1979 at 6:00 P.M. in the City Council Chamber, City Hall, Cambridge, Massachusetts on a petition by the Planning Board to amend the text of the Zoning Ordinance as it applies to off-street parking facilities. This hearing is required due to the refiling of the petition, previously heard by the Planning Board.

The petition will change row 4.330 of the Table of Use Regulations so that the use classification "automobile parking lot or parking garage for private passenger cars, where not an accessory use, . . ." now designated as allowed in Business B and C, Office and Industrial districts and as requiring a special permit from the Board of Zoning Appeal, in Residence B and C and Business A-1 and A districts would be redesignated as requiring a special permit from the Planning Board.

A new use classification will be created by adding a row 4.33p to the Table of Use Regulations so that accessory parking facilities for private passenger cars which will also contain spaces for short-term rental or lease to the general public, will be allowed in Residence B and C, Office, Business and Industrial districts, only if granted a special permit from the Planning Board.

Article 6.000 of the ordinance would also be amended to provide procedures for special permit review of commercial off-street parking facilities which are developed for use by the general public.

Copies of this petition are on file in the office of the City Clerk, City Hall, Cambridge, Massachusetts.

All persons interested in this matter may appear at this time and be heard.

By order of the City Council,

ATTEST:—Paul E. Healy, City Clerk.

Hub man 'touts' for Carter as legislators meet in Frisco

By MICHAEL CONNIFF
Staff Writer

SAN FRANCISCO — Nothing unusual about Jackie Walsh standing in the middle of City Hall with a beer in his hand. Only thing different this time is he left Boston about 3,000 miles behind. So what's he doing out here at the National Conference of State Legislatures (NCSL)?

Walsh has gone national as coordinator of the Carter-Mondale re-election campaign and he is out here lining up support. "I never realized how different a national campaign was until I took this job," said West Roxbury's favorite son. "Everything's sectional now — everything's going back to caucuses. I predict these people (the legislators) will be the backbone of the presidential campaign. You give me 50 people who can deliver 20 people each to a high school on a Saturday morning, and I'll take it any day."

Walsh made his name with Mayor White in city campaigns, ran for state senator (unsuccessfully) last fall, and now has his hands full with a national campaign. It's like state Rep. George Decas, R-Wareham, said during a quiet moment: "The problems are national now, and they're all related. You can't leave here without that awareness. . .

"Local legislator of the week award: Richard Moore, the Democratic representative from Hopedale, who actually seems to enjoy his line of work. Like Jack Walsh said, "You should do a story on Dickie Moore. He's in the forefront of all the progressive legislation." Miraculously, Moore shows little inclination to toot his own horn. . . .

Just by chance, or so they say, the gala reception at City Hall for the delegates was scheduled to coincide with the National Black Caucus. "There was nothing sinister in that," said new NCSL President George Roberts, Republican Speaker of the House in New Hampshire. "The Black Caucus met three times. There are only 300 black legislators in the entire country. They just don't have enough representation —for a lot of reasons, like money. It's hard to run a campaign without backing." . . . Roberts' lunch partner Friday was a fella by the name of John Connally, whose campaign may depend on New Hampshire votes next winter . .. Connally's masterful performance at the closing session of the covention brought to mind the prediction of pollster Lou Harris the day before: a Connally-Kennedy race



Jack Walsh

would get out the vote. We got three standing ovationa during Friday's show.

Not everyone was enthralled with the Texan. Maine majority leader James Tierney, whose irreverence was a welcome bromide throughout the five-day convention, asked Connally how he would pay for all the "military hardware" he was proposing — small items like the B-52 bomber and the neutron bomb. Tierney was not happy with Connally's equivocal explanation, nor with his proposal for vocational education starting in the eighth grade. "Connally never takes a position not supported by 51 percent of the American people," Tierney said. "And Voke Ed in the eighth grade? He's saying: Let's not read books, let's not listen to music, and that, my friend, is frightening." Rep. Louis Nickinello, D-Natick, on the paltry showing at the convention by Mass Republicans (2): "There's nothing wrong with that. We Democrats worked very hard to get where we are now."

Luck of the draw put The American Conservative Union exhibit next to the National Rifle Association on the far right of the Hilton commercial space — two dour looking groups in gray suits. "They said they put us together by accident," said one of the conservatives. "But I don't believe it for a minute."

State Rep. Saundra Graham, D-Cambridge: "I came out here after school for a vacation with six of my friends. I'm the only jerk who went back to Massachusetts. The rest of them stayed." Rep. Doris Bunte, D-Boston: "You don't mean that!" Graham: "Yes I do, though my life has not been empty. Politics can be a wonderful profession."

Waldo's Rockingham form

FOR MONDAY, JULY 30
POST TIME 1:45 P.M.
BEST — Roses For Mama In 8th

FIRST — $4000, clmg., 3 and 4 yr. mdns., 6 fur: ($5000-4500):

6	ELERITA	111	O'Driscoll	5-2	Steen 3-10-8
3	BUSHER MAN	x111	Cabassa	4-1	Sansone x-x-x
8	SURGE	122	Mercier	5-1	D. Russo x-x-x
9	MANILA PRINCE	122	No Rider	6-1	Johnstone 6-9-x
7	HORSE TEETH	119	Trenger	8-1	Ruberto 10-2-8
4	MASTER FABIUS	x114	S. Kelly	10-1	A. Marcoux 4-5-2
5	CASILDA	117	Snell	12-1	Fairley 10-9-8
2	MARSTAN	116	No Rider	15-1	Applestein 7-9-x
1	SO TEMPTING	111	Mayorga	20-1	C. Arra 9-9-9

ELERITA showed enough in last to rate top figure over this band of weak rivals. BUSHER MAN has trained well enough to rate a chance. SURGE may be good enough to earn a money spot.

SECOND — $3000, clmg., 3 yr. and up, 6 fur: ($2500):

11	FOURTH DECADE	113	Nicolo	3-1	BG Smith 3-5-7
6	BEAUBRIGHT	113	Caraccio	4-1	Shannon 2-5-6
3	AREZZO	113	Ernst	5-1	Raymond 2-6-10
4	SAHAG'S AMIGO	113	Capalbo	6-1	Sahagian 5-4-5
10	ROMAN QUOTE	113	Palomino	8-1	Richards 3-6-10
8	BIG JOB	113	Caraccio	8-1	Stifano 5-3-7
9	KRONA HOOK	113	Caraccio	10-1	Carter 0-0-0
12	CAPE COD BAY	113	Brinkerhoff	12-1	Rice 6-8-4
14	WESTERN JET	113	Maeda	12-1	Dobras 3-3-5
16	SCHOHARIE	113	Cotrone	15-1	Zeroogain 9-1-5
1	HERO'S CORPROAL	x108	Bogochow	20-1	Neveu 8-1-1
5	BASHFUL'S BROTHER	116	Caraccio	20-1	Aiesi 6-2-10
13	OLD JOE TOPPA	113	No Rider	20-1	Gemma 8-8-8
15	ASTRO BID	x108	Bush	20-1	Vinson 12-12-9
2	CELESTIAL MOON	113	Curtin	20-1	A. Marcoux 8-8-8
7	SOFT STROKE	113	Swatman	20-1	D'Innocenzo 12-11-9

FOURTH DECADE is ready to run top race. Gets a slim edge in a tight fit. BEAUBRIGHT was narrowly beaten in a bang-up effort in last. AREZZO showed enough improvement in last to rate a good chance.

THIRD — $4000, clmg., 3 and 4 yr mdns., 6 fur: ($5000-4500):

1	JOY BAND	111	No Rider	5-2	Bourland x-x-x
5	SCIPIO	122	Snell	4-1	Bell 7-9-x
6	WOW-WOW WILLIE	113	No Rider	5-1	J. Kelly 0-0-0
2	MAJOR RAMSON	116	Meade	6-1	Roche 5-3-6
8	SUPER SEARCH	116	Cotrone	8-1	Lavoie 4-5-2
7	HILARIOUS PIKE	116	Ramos	10-1	Kelliher 8-3-7
4	JUBILEE TOO	111	Brinkerhoff	12-1	DeRoin 0-0-0
3	LA CATALINA	x106	Salinas	15-1	Verdillo 11-10-x

JOY BAND is in the hands of an astute conditioner who likely will have this one up for a big debut. SCIPIO is ready for an improved effort. WOW-WOW WILLIE has trained in a satisfactory manner.

FOURTH — $3000, clmg., 4 yr. and up, 5½ fur: ($2500):

6	PEACEFUL PRIDE	117	Maeda	5-2	Johnstone 7-1-5
5	REBEL CHAMPS	116	Rodger	4-1	A. Taylor 6-11-8
7	LOYAL NATIVE	122	Meade	44-1	B. Rodriguez 1-4-
8	MORE CRICKET	113	Gambardella	6-1	D. Anderson 4-9-7
2	EQUATION	113	Brinkerhoff	6-1	Bartoni 6-10-2
3	LITTLE BIG BOSS	119	Eranst	8-1	Raymond 4-6-1
4	LUCKY RON	113	Martin	12-1	Angus 6-8-8
1	CRIMSON VALLEY	113	Seabo	15-1	McGrath 7-7-6

PEACEFUL PRIDE appears to have been nicely spotted for a winning effort. REBEL CHAMPS is better than recent form shows. Could be the sleeper. LOYAL NATIVE is in good form. Figures close-up.

FIFTH — $5500, clmg., 2 yr. mdns., 5½ fur: ($15,000-13,500):

8x	BIG BEE	117	O'Driscoll	5-2	Blengs 3-4-x
5	BIG JIM G.	120	Brinkerhoff	4-1	Moquin 2-2-7
4x	PAGO PUMA	117	O'Driscoll	5-2	Blengs x-x-x
6	WEALTHY GEM	116	Caraccio	5-1	J. Robinson 4-3-7
3	KIDDIKAR	117	Meade	6-1	Winfree 6-8-x
2	KOYUKUK	x115	Amico	8-1	Rigattieri x-x-x
1a	JOSIAH W.	120	Riera	12-1	Hendricks 5-x-x
7	AIGLE NOIR	120	Meade	12-1	L'Heureux 5-4-6
10a	NATIVE HUSTLER	116	Ramos	12-1	Hendricks x-x-x
9	RACQUET BALL	116	Nicolo	15-1	Hills 7-8-10

a — Orr and Susi entry. x — Peters and Blengs entry.

BIG BEE has been well-prepped. Is ready for initial score. BIG JIM G. has been impressive in last two. PAGO PUMA is in clever hands. May be lots better than regarded.

SIXTH — $5500, clmg., 3 and 4 yrs., 6 fur: ($4500-6000):

8	COUNT HENRY C.	116	Martin	3-1	Perry 5-2-2
3	Barabee	116	Martin	4-1	J. Burke 3rd 1-4-2
7	T. TOWN PEGGY	x103	Cabassa	6-1	Allard 3-6-3
4	HARASAM	x105	Cabassa	6-1	Rigattieri 2-6-5
1	CHINA VILLAGE	x111	Bogochow	8-1	Daniels 3-8-1
6	FIRE AND SMOKE	116	Swatman	10-1	Pirolli 7-5-1
2	SOUTH SEA PRINCESS	108	No Rider	12-1	Sardonis 8-1-9
9	JOHN PATRICK	x105	S. Kelly	12-1	Kelly 7-4-8
5	ASSURED MICHAEL	113	Luhr	15-1	Chetwynd 9-7-10

COUNT HENRY C. has been well spotted. With good handling this one should get down in front. BARABEE'S last was good. Figures to be a tough one to handle. T. TOWN PEGGY has shown enough to rate a good chance.

SEVENTH — $5500, clmg., 3 and 4 yrs. 6 fur: ($4500-6000):

6	C. ME DANCE	116	Seabo	5-2	Lanctot 3-1-2
7	ECLAT REGARD	114	No Rider	4-1	B. Rodriguez 2-1-2
9	BOOGER BARRETT	x117	Cabassa	4-1	Toppa 1-5-5
1	CRAZISUN	113	Marquez	6-1	Silvia 9-5-9
8	DEADLY KISS	122	Bohenko	6-1	Eaton 5-1-7
4	FUNKY MUSIC	110	Maffeo	8-1	Lowder 4-6-5
2	COUNTRY BRED	x105	Bush	8-1	Vinson 6-6-6
5	PETER COSTAS	110	Luhr	12-1	P. Klesaris 3-5-4
3	JORGITO R.	119	No Rider	20-1	Filippi 8-9-1

C. ME DANCE is fit and ready to run a big race. Has been well spotted. ECLAT REGARD is racing in best form of career. Could be a major factor. BOOGER BARRETT holds a good money chance.

EIGHTH — $10,000, all'ce., 3 yr. and up, fillies and mares, 6 fur:

7	ROSES FOR MAMA	112	Gambardella	8-5	F. Federico 2-1-2
5	PLAIN AND FANCY	117	Barrow	3-1	Warstler 2-4-1
2	SHADE TREE	x112	Bogochow	5-1	Frasca 5-1-3
4	ALL IS WELL	111	O'Driscoll	6-1	Steen 2-3-9
1	RAINBOW STREAK	106	Riera	8-1	Lane 0-0-0
3	HITCH A RINA	x112	Bush	12-1	Holman 5-1-8
6	HAVE NO DOUBT	111	Luhr	15-1	Allard 7-3-3

ROSES FOR MAMA is as sharp as steeds can get right now. Figures to have little trouble with these kind. PLAIN AND FANCY has a good stakes effort to credit over the local track. SHADE TREE may save the show spot.

NINTH — $3500, clmg., 4 yr. and up, 1 mi. 70 yds. ($3000-2750):

8	LORD CHATWOOD	119	Lapensee	2-1	R. Klesaris 4-1-10
3	AMERITIME	119	Capalbo	4-1	O'Donnell 1-3-1
6	MISTY STEEL	122	Riera	5-1	O'Neil 5-1-2
2	PONGOR	119	Marquez	6-1	Lerma 5-3-1
1	DEPENDABLE DOUBLE	x108	Amico	8-1	Gato 6-3-6
5	ALBANO	116	Pittochelli	10-1	Luti 6-10-2
4	ANGELA'S PUNCH	108	No Rider	12-1	Johnstone 8-5-7
7	VINAGRE	110	Ma	20-1	Hearn 8-7-4

LORD CHATWOOD holds far too much class for these rivals. Top effort would make this one an easy winner. AMERITIME is very fit right now. Looms as the main threat. MISTY STEEL turns in a good race every so often.

FOXBORO FORM

FOR MONDAY, JULY 30
POST TIME—7:45 P.M.
BEST BET—SISSYS VIC, 4TH

FIRST—$1100, clmg, pace, 1 mile

4	Lincoln Streak	Kamal	5-2
8	Top Rocket	Beckwith	7-2
3	Miracle Romance	DiStefano	9-2
2	Sweet Roll	Magan	5-1
1	Scottys Kiwi	Maroun	6-1
5	Brockwrth King	Gilman	8-1
7	Ada Senator	Sutherland	10-1
6	GT Winter	Tisbert	12-1
	ae-The Hit Man	Kamal	6-1

SECOND—$1100, clm,g pace, 1 mile

5	Lancer Hanover	Beckwith	5-2
1	Auerelias Tar Girl	Kamal	7-2
8	Mid American	Green	9-2
2	Marland Todd	Hogan	5-1
3	Bold Piere	Wing	6-1
4	Cassco Brad	Smith	8-1
6	Myrtles Pride	Sylvia	10-1
7	GP Benny	Bullock	12-1
	ae—Freeway Flight		8-1

THIRD—$1200, cond, trot, 1 mile

3	Bloss Sheraton	Arnold	5-2
8	Dartmouth Can	Beckwith	7-2
6	Burwood Luck	Beckwith	9-2
4	Ayre Ride	Heeney	5-1
5	Mountain Joker	Beckwith	6-1
7	A Superstar	Connor	8-1
1	Arlia	Estes	10-1
2	Spartan Judy	Tisbert	12-1
	ae—Plymptons Pride	Fanjoy	6-1
	ae—L J B	Provost	8-1

FOURTH—$1100, cond, pace, 1 mile

4	Sissys Vic	Doherty	5-2
7	Ambro Usher	Mahar	7-2
6	Doc Worthy	Hogan	9-2
1	Mountainsis	Marshall	5-1
3	John Pyne	Tisbert	6-1
2	Pop Star	Silk	8-1
5	Coral D	Gilman	10-1

FIFTH—$1500, clmg, pace, 1 mile

2	Timely Baron	Beckwith	5-2
6	Mighty Elm Byrd		7-2
7	Cloud Ten	Mattison	9-2
1	Sassy Tower	Houle	5-1
5	Moon Cricket	Mancini	6-1
4	Real Estate	Mahar	8-1
3	Bruiser Joe	Germain	10-1

SIXTH—$1100, clmg, pace, 1 mile

1	Ar Lyn	Hogan	5-2
3	Kalimkris	Green	7-2
8	Popover Bill	Kamal	9-2
2	Comic Gesture	Smith	5-1
4	Del Almahurst	Heeney	6-1
6	Part Painter	Mattison	8-1
5	Manley Bob	Beckwith	10-1
7	Hasty Rythum	Bullock	12-1

SEVENTH—$1200, cond, pace, 1 mile

4	MS Suffolk	Norton	5-2
2	Half Throttle	Mahar	7-2
8	Pegs Poet	Tisbert	9-2
5	Payoff N	Hogan	9-2
3	Lightning Blaze	Blood	6-1
1	Duz Herbert	Houle	8-1
6	Suit Coat	Clark	10-1
7	Heidi Joe Max	Estes	12-1

EIGHTH—$2500, cond, trot, 1 mile

4	Darcy H	Tisbert	5-2
3	Dusty Deal	Redmond	7-2
8	Mr. Nashua	Beckwith	9-2
	Greenacr's Choice	Wing	5-1
6	Speedy McKillop	Macdonald	6-1
7	Dhoo Tarroo	Blood	8-1
1	Dutch Chocolat	Beckwith	10-1
2	French Winter	Doherty	12-1

NINTH—$2300, clmg., 1 mile, pace

2	Spirit of Kentcky	Morrill	5-2
6	Sudden Star	Tisbert	7-2
3	Hockmock Girl	Shapiro	9-2
1	Painted Miracle	Distefano	5-1
8	General Dawn	Dickison	6-1
7	Satapadi	Houle	8-1
5	Fireing Order	Kamal	10-1
4	Jorobes Jack	Smith	12-1

TENTH—$1300, clmg, pace, 1 mile

3	Good Time Harlan	Beckwith	5-2
2	Mikes Spirit	Norton	7-2
7	New Addition	Mahoney	9-2
4	Classic Yankee	Dargie	5-1
8	Argo BB	Hogan	6-1
5	R Hal Time	Ranno	8-1
6	Limerick Knight	Houle	10-1
1	Byrd Hanover	Morrill	12-1

ELEVENTH—$1700, clmg, pace, 1 mile

4	Misty Vally Gand'r	Beckwith	5-2
5	Crown Prince N	Mattison	7-2
8	Meadow Mechanic	Houle	9-2
7	Hasty Reply	Kamal	5-1
6	Cicero 78	Robillard	6-1
2	Hard Pressed	Mattison	8-1
3	Herbars Gilles	Arnold	10-1
1	Snazzy Time	Gilman	12-1

SEABROOK ENTRIES

FOR MONDAY, JULY 30
POST TIME — 7:45 P.M.
BEST — ROCKET CENTER, 6th

FIRST — 5-16 mile (D)

JT's Black Tabu	10-1	J's Rascal	5-2
Sexy Gerri	9-2	Rousek	7-1
AB Abe	15-1	Lipstick	12-1
G's Fly Pasum	2-1	Sam Sabastian	7-2

SECOND — 5-16 mile (M)

Ventrom	10-1	TM's Chestnut	6-1
X Dough	2-1	Hawaiian Sting	8-1
Kerbed	4-1	Sooner Savey	12-1
Ben Ture	5-1	Loves Baby Soff	3-1

THIRD — SC (T)

Koho Ruthie	12-1	Whala Paloma	10-1
Premeditate	9-2	Nemechek	2-1
Book Beat	5-2	Tonshina	15-1
Color Me Foxy	7-2	Fat Rabbit	7-1

FOURTH — 5-16 mile (D)

Myra Ann	3-1	SC South Bell	10-1
My Friend Tom	5-1	Nicole My Girl	12-1
Peter Allen	6-1	Tara Queen	4-1
Leo's Jeno	2-1	Fisherman Jake	8-1

FIFTH — 5-16 mile (A)

Fats Domino	5-1	Jetsy	12-1
Shotgun Jack	7-2	Hi Handed	7-1
Table Topic	2-1	Rail Jet	9-2
Big Strider	10-1	Miss Beth	15-1

SIXTH — Yc (B)

Sweet Christie	3-1	LR Fourty Four	12-1
Bridy MC Rae	10-1	Bobs Taffy	8-1
Rocket Center	2-1	Barnstormed	6-1
Echo Teddy	5-1	Don't Give Up	4-1

SEVENTH — 5-16 mile (C)

L'ksh're Dr've	7-2	Footsteps	2-1
Lawson's Jet	10-1	Goulash	7-1
Hoppi Lib	9-2	Boundry	12-1
Postman Pete	5-2	Nuzzler	15-1

EIGHTH — SC (T)

Rockland Siren	6-1	Color Me Super	2-1
Mademoiselle	5-1	Vain Lass	8-1
Banker Cork	12-1	Sure Willie	3-1
Serves U Right	10-1	M's Ace Spade	4-1

NINTH — 5-16 mile (B)

Madds H'nst Ab	7-1	Street Beat	10-1
Bannon Time	2-1	Haute Couture	15-1
Grandiose	5-2	Bim Bane	9-2
Naples Shortcut	12-1	First Notch	7-2

TENTH — 5-16 mile (A)

Broom	10-1	LK Lord Gregory	5-1
Calisto	12-1	El'sve El'gunce	4-1
Memory Cap	2-1	Don's Turke	6-1
Program	3-1	Dunure Dandy	8-1

ELEVENTH — 5-16 mile (C)

T's Miss Bea	15-1	Penrose Whisper	9-2
Dunure Piper	5-2	Native Moon	7-2
LR's Slider	12-1	Plug The Dyke	2-1
Podunk	7-1	HH Bl'k Tiffany	10-1

TWELFTH — SC (T)

Mickey Pache	8-1	Dutch Thompson	4-1
Binder	2-1	Coragh Belinda	10-1
Target's pick	6-1	Glad Rags	5-1
Shur Mindy	3-1	Bill Collector	12-1

PLAINFIELD ENTRIES

FOR MONDAY, JULY 30
POST TIME — 7:30 P.M.
BEST—ARDITO LENNY, 5TH

FIRST — YC (D)

Swanee's Br'nz	10-1	Black Sunshine	2-1
Calla Cork	9-2	Ed's Patricia	12-1
TJ's Run Lamont	5-2	Swift Dorcas	7-2
Pete's Picnic	15-1	Dixie Lander	7-1

SECOND — 5-16 mile (B)

Dakota Dart	5-2	Pete Hawk	7-2
Goober Mutt	4-1	Kaiol	10-1
Wise Flash	3-1	Corduroy	12-1
London Tara	8-1	L'nsm Madison	6-1

THIRD — 5-16 mile (E)

LB's Blue Eyes	7-2	R's King Martin	6-1
Bastlett Bosely	3-1	Hiroshima	4-1
Paula Miller	8-1	Wind Up	10-1
AD's Blues Im'g	12-1	TM's Revenge	5-2

FOURTH — 5-16 mile (D)

Beauty Belle	4-1	Evening Guest	12-1
Turn Key	7-2	Dusty Canyon	8-1
Lee Hawk	5-2	Streaky Chap	6-1
San Monica	10-1	BL's Mr Ben	3-1

FIFTH — 5-16 mile (D)

Rock's Gazinka	6-1	Its a good life	3-1
Sw'ns Shamroc	5-1	Pelican Belle	4-1
Impala Roman	8-1	Ardito Lenny	2-1
Andex	10-1	Hornblower	12-1

SIXTH — 5-16 mile (A)

Magic Streak	12-1	Mackintosh Miss	5-2
Jasmine Touch	9-2	Rockland R'mblr	2-1
Pop On	7-1	Spotty Scotty	15-1
Snow Blind	10-1	Carbon Ditto	7-2

SEVENTH — 5-16 mile (D)

Brothah Two	7-2	Andromache	3-1
Ski's Cadillac	10-1	Mr. Bernie	4-1
Doby Mick	5-2	Wego Angela	6-1
Sajabb Cadillac	12-1	Tamatha	8-1

EIGHTH — 5-16 mile (B)

Captain's Share	2-1	Mystic Printer	12-1
Wotzername	5-2	Gotchalkie	9-2
Killeen Hazel	10-1	Young Again	15-1
Cadillac Jack	7-2	My Jeff	7-1

NINTH — 5-16 mile (C)

The Hertford	12-1	Clenrath Leader	5-2
Dark Smoke	15-1	Ace Printer	7-2
Lou's Pet	9-2	Fenian	10-1
Fox Catcher	2-1	Efferdent	7-1

TENTH — 5-16 mile (A)

Jay's Andy	3-1	JM's Todd John	10-1
Bandera Cannon	2-1	LB's Julio	12-1
Double Edge	6-1	TM's Irish Babe	4-1
Printer Flossie	5-1	Lord Toka	8-1

ELEVENTH — 5-16 mile (C)

TJ's Super Mac	5-1	Rockland Rover	3-1
Jo's Cadillac	2-1	Big David	12-1
Paso Percy	4-1	R'cktwn Snappy	6-1
Fast Troubles	8-1	Mineola Millie	10-1

TWELFTH — YC (T)

NameTheGame	10-1	BiteYourTongue	5-1
B Introduced	4-1	Special Deluxe	8-1
El Mars Pet	2-1	Bit A Plunder	3-1
Hey Nance	12-1	Printer OK	6-1

SULLY'S FORM at WONDERLAND

FOR MONDAY, JULY 30
POST TIME — 8:00 P.M.
BEST — BEAU BOOGIE, 10th

FIRST — 5-16 (B)

8	Craigie Mona	2-1	3-1-4 30.74
1	WM's Malloy	3-1	5-2-5 31.36
5	Broadcast	5-1	8-8-5 31.61
4	Gb's Red Rover	6-1	2-8-8 31.24
7	Business	8-1	2-1-1 31.24
6	Pink Lightning	8-1	1-4-8 31.21
2	Wilcliff Ginger	12-1	6-1-1 31.51
3	Still Feared	15-1	7-7-3 31.31

SECOND — R.C. (C)

6	Red Rits	5-2	2-3-2 39.32
8	Guess Awhat	3-1	3-5-6 39.65
1	Jamboree Star	3-1	4-1-8 39.59
7	Bimmy	5-1	1-5-6 39.69
2	Lesley Ann	6-1	8-1-2 40.05
3	Jamestic Lad	8-1	6-1-4 39.79
4	Easy Flex	15-1	7-5-1 39.43
5	Hometown	15-1	7-5-1 39.67

THIRD — 5-16 Mile (D)

4	ML Prince Albert	2-1	2-6-4 31.38
2	Craigie Kris	5-1	4-3-6 31.77
7	Cheered	3-1	3-6-2 31.40
5	Sit Down	5-1	3-2-x 31.72
3	S.S. Dandy	6-1	8-1-7 31.18
1	Derby Bliss	8-1	8-5-2 31.77
8	Touch Tone	12-1	6-8-3 31.70
6	Ferreri	15-1	6-5-6 31.55

FOURTH — 5-16 Mile (C)

1	Pat's pcni	3-1	2-7-6 31.36
7	Bolo	3-1	2-3-1 30.99
8	Nancy's Cadillac	5-1	8-8-4
6	All N All	6-1	8-1-3 31.21
2	Movie It	8-1	2-4-7 31.48
5	Flamenco	8-1	5-4-3 31.50
4	Carpentered	12-1	5-8-3 31.67
3	Sweet Revenge	15-1	6-2-4 31.31

FIFTH — W.C. (T)

1	Clif 'N Claf	2-1	4-2-5 45.06
3	Win House	3-1	2-5-6 44.99
2	De Leon	3-1	3-5-4 45.22
4	Maysh	5-1	5-3-3 45.31
5	Wise Sally	6-1	7-8-1 45.92
8	Snob Appeal	8-1	5-2-5
6	Misslayed	12-1	6-7-5 45.89
7	Oakland Kink	15-1	8-6-5 46.53

SIXTH — 5-16 Mile (A)

7	Little Gambler	2-1	5-6-2 30.94
8	Roxie Roker	5-2	6-2-5 30.98
3	Bold Tactics	5-1	1-4-8 30.86
6	Ida Idell	6-1	3-3-6 31.00
2	Starvin Artist	8-1	4-1-1 31.12
1	Mannerly	8-1	1-4-5 31.07
5	Mobile Martha	12-1	6-5-1 31.33
4	Lady Bold	15-1	6-1-7 31.16

SEVENTH — R.C. (B)

3	Lounell	5-2	2-8-6 39.84
2	Sing on	3-1	4-3-7 39.48
8	Gold Collar	4-1	3-5-6 39.91
1	Dunure Jake	5-1	4-3-2 39.48
5	I.R.'s Joshua	6-1	5-4-1 39.13
7	GB's Pride	8-1	5-6-6
6	Spicy Black	12-1	3-1-5 39.35
4	Hondo Gum Drop	15-1	7-7-7 39.67

EIGHTH — 5-16 Mile (D)

7	Fickle	3-1	2-2-8 31.45
5	Drif's Avon	3-1	2-8-4 31.25
6	True Class	5-1	3-3-6 31.18
8	yellow Sails	6-1	7-6-2 31.60
2	Deneice	8-1	2-3-5 31.31
4	Honey Hush	8-1	3-3-5 31.70
1	Tulla Rose	12-1	5-2-6 31.46
3	S.S. Zee	15-1	6-7-8 32.05

NINTH — 5-16 Mile (C)

6	Nancy's Pattie	2-1	2-6-4 31.31
2	Lodgefield King	3-1	4-4-7 31.28
4	Stolen Charm	4-1	3-2-7 39.26
7	Bronson Deiuxe	6-1	4-8-3 31.06
8	Bogue	8-1	4-3-3 31.47
1	Swiss Ivy	8-1	8-1-8 32.03
3	Midway Grant	12-1	7-6-8 31.75
5	Fastex	15-1	4-7-1 31.42

TENTH — 5-16 Mile (A)

5	Beau Boogie	8-5	1-4-4 39.94
2	Gentry	3-1	5-1-4 30.77
1	Doc Pepper	3-1	1-8-8 31.19
8	Hi Neighbor	5-1	1-3-2 31.15
4	Hi Guard	6-1	7-4-1 30.95
3	Native Boy	8-1	1-1-5 31.23
6	Bless Our Luck	12-1	1-1-8 30.80
7	Edison Dink	15-1	3-1-8 31.34

ELEVENTH — R.C. (A)

1	Cousin's Jenny	2-1	2-7-2 39.65
4	Bara	3-1	1-6-8 39.25
2	Cousin's Carol	4-1	7-1-7 39.93
5	Bounced	5-1	1-3-2 39.66
7	Giant Lady	6-1	6-1-6 39.39
6	Black Hi Land	8-1	2-7-1
3	More Ego	12-1	1-4-x 39.75
8	Comotara	15-1	8-1-6 39.50

TWELFTH — 5-16 mile (B)

4	Cloyed	3-1	5-7-5 30.73
5	Spots Of Gemini	3-1	2-7-3 31.00
1	Cabot	5-1	6-2-1 30.87
2	Sutties Joy	5-1	8-1-4 31.23
6	Cousin's Kool	6-1	7-6-1 31.25
7	Johnny Ademo	8-1	1-1-2 31.07
8	Tacky Sis	12-1	3-1-8 31.16
3	Spittin Dust	8-1	1-3-1 30.71

LINCOLN ENTRIES

MATINEE PROGRAM
FOR MONDAY, JULY 30
POST TIME — 1:30 P.M.
BEST — BLACK BARBARA, 10th

FIRST — 5-16 mile (B)

Greg's hammer	8-1	Kilmoy Hiker	10-1
Claregun's Joey	4-1	Uncle Arthur	8-1
Wego David	6-1	Helen's Champ	3-1
Steel Pulse	5-2	Bought	12-1

SECOND — 5-16 mile (BB)

Riego Lad	9-2	Hilda's Girl	4-1
Inkan Dandy	8-1	Gortboy Lass	9-2
Cen Tex Folly	6-1	Nosylia	7-2
Sistona	8-1	Mr. O	10-1

THIRD — 5-16 mile (D)

Most Modest	12-1	Rachael's Racer	3-1
Bach	8-1	Boston Platinum	4-1
Insunmala	6-1	Iron Saga	8-1
Am Erth Shaker	10-1	Cob	5-1

FOURTH 8 5-16 mile (M)

DK's Mum	10-1	Swanee's Kuda	6-1
Dutch Dame	4-1	Double O Jim	8-1
Perfectamundo	8-1	Lefty's Cadillac	5-2
CL's Ramon	10-1	Dk's Heater	3-1

FIFTH — 5-16 Mile (C

Wilbarrie Will	8-1	RS Bleda	6-1
Friend Sue	7-2	Handy Sandi	6-1
Dutch Heidi	5-1	Boston Iron	8-1
Rebel Rena	10-1	Thrilling	5-2

SIXTH — 5-16 mile (A)

Betty Day	6-1	MC's Sweet Char	8-1
Fawn's Best	10-1	Kate O'Heather	10-1
Paso Bash	5-1	Takine Charge	3-1
Shin Mon	4-1	Cudgel	6-1

**SEV

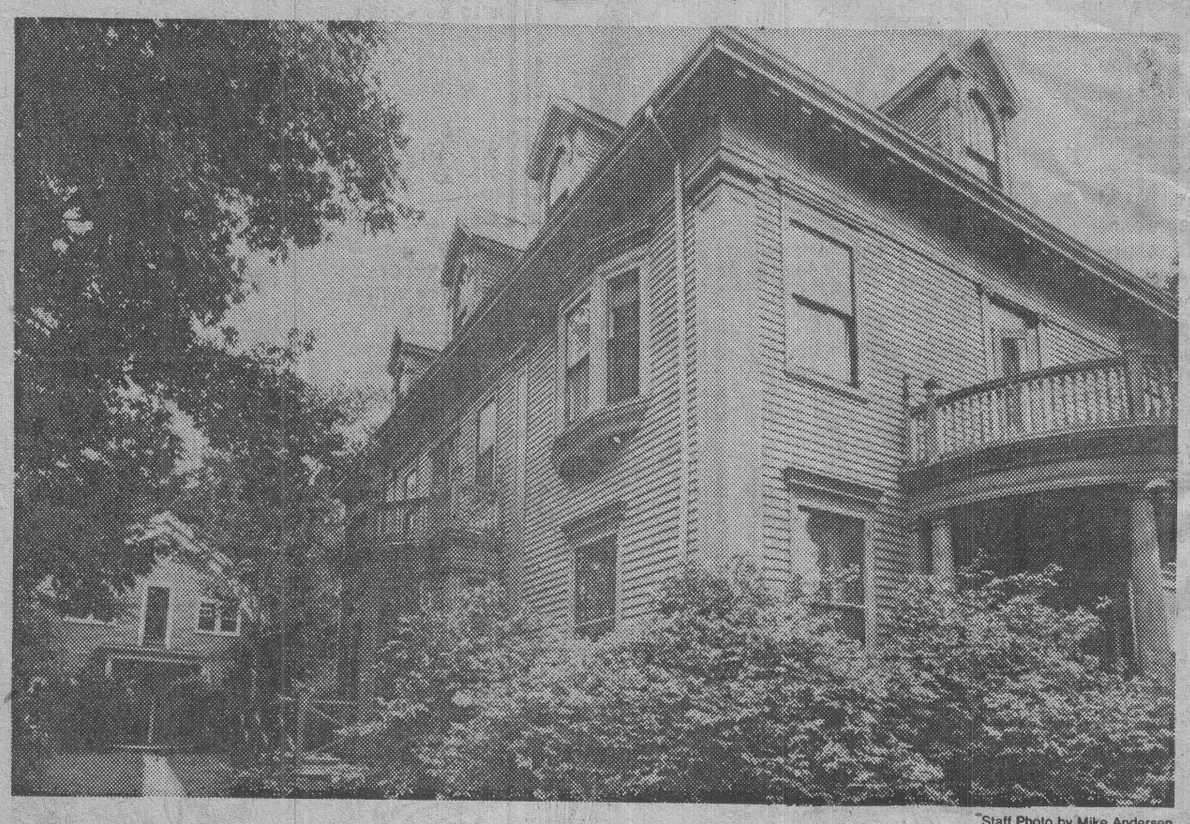

Staff Photo by Mike Andersen

Colonial Revival style mansion at 1590 Massachusetts Ave. is one of three historic houses winning 6-month reprieve.

Historic homes on Mass. Ave. are given six-month reprieve

The Cambridge Historical Commission has declared a six-month moratorium on plans to demolish three 19th century homes along Massachusetts Avenue for a proposed 60-unit luxury apartment building.

George Economy, owner of the wood-frame buildings just north of Harvard Square, now uses the structures as rooming houses, He recently signed a 99-year lease with A&R Realty to develop an eight-story luxury apartment complex.

The realty firm's building permit expires in December just three weeks before the moratorium ends, giving the City Council time to act on a zoning petition to restrict height of buildings in that area.

There presently are no such restrictions.

Unihab Renovate Inc., a housing rehabilitation firm, has offered to study ways to reuse the buildings, including suggestions the houses be converted into condominiums, offices or inns.

"Those buildings are a vestigial element of what was once Massachusetts Avenue in the 1890s, when 65 mansions lined the street," said architectural historian Roy Petrie, who lives on neighboring Brattle Street.

"I've lived here just five years, and have seen it dwindle. I ask how long it will be before we no longer have any visual experience of what was once a magnificent residential neighborhood?"

The most historically significant of the three houses is a Colonial Revival style mansion at 1590 Massachusetts Avenue. The 83-year-old house, known as "Greycroft," features oak woodwork in the hallway and stairwells.

Next to Greycroft stands a 114-year old mansard-style house with a carriage house in the rear.

Commissioner director Charles Sullivan called the three houses "an extension of Cambridge Common," adding the six-month moratorium would give the panel time to review ways to save the buildings.

(United Press International)

Is Cambridge winning war on litter? 40-year resident doubts it

By OUISIE SHAPIRO
Special to the Herald American

John Sank does not have to look down to remember what the streets of Cambridge look like.

"They are no cleaner now than the first day I looked at them," said the 71-year-old retiree who moved to Fairmont Street in Inman Square 40 years ago.

A 42-year-old Magazine Street resident who gave the name of Alice, echoes those sentiments. "I haven't noticed a difference in the cleanliness and I've lived here all my life," she said.

Clare Morelli, 44, of North Cambridge stared when asked her opinion of the city's six-year-old street cleaning program. "Is this for real? Do you really want to know?" she laughed.

Despite a lack of kudos from many local residents, George Teso, director of Traffic and Parking for the city, insists that the city's fight against litter is doing "fantastically well."

City traffic, police, and public works departments are coordinating to keep the streets cleaner than ever, Teso said.

And cooperation from the community has markedly improved.

In 1974, the "test year," 8,000 cars were towed to make way for street cleaning machines. This year about half that many will be removed based on a current average of 26 cars a day.

The program, which cost the city $410,000 in 1978, the last year for which statistics are available, runs from April to December and operates on teh odd-even numbered street system.

Signs are posted on each street 24-28 hours prior to the sweeping, as required by law and cars must be removed for the procedure.

The towing fee, for violators, set by the state's Department of Public Utilities, is $14.00 plus $1.50 for any part of the first 24 hours the vehicle remains at one of the three city contracted tow company lots.

For many whose cars have been towed, coming up with the $15.00 is difficult. Lieutenant Joseph Borelli understands this. The 38-year member of the police force has somehow managed to avoid the anonymity usually associated with large urban bureaucracies, and is as accessible to Cambridge denizens as Andy Griffith was to Mayberry residents.

Recently a woman came into the station to find out where her car had been towed. She had been shopping in nearby Central Square and had no money to pay the towing fee. Not only did Borelli loan her the $15.50 but he gave her another $5.00 to finish her shopping. A few days later the money arrived in the mail.

"I don't make a habit of it," said Borelli whose grey-streaked black hair lies smoothly combed back, "but I have faith in human nature. If people are sincere I give them the money. They don't actually ask for the money but in the course of the conversation, I elicit the information from them."

When some parking violators attempt to write a check to Borelli to get the cash to pay for towing, he tells them instead to send him the money when they get it.

"I've only been burned once in six years," he said. "A woman last year borrowed $13.50 and I never saw it again."

Sometines Borelli even drives people to the tow lots on his way home from work. For the elderly who have no way to get to a lot, Borelli sees that the tow company gets them a ride.

"Two months ago," said Borelli, his eyes squinting behind his glasses to remember the incident," a young fellow came in here on a Thursday. The woman at the desk out in front sent him back here. He didn't have the money to pay the towing. I gave him $14.50 and I thought I'd never see him again. Well that Monday morning there he was, with the $14.50."

Cambridge library to sponsor free programs

The Field and East branches of the Cambridge Public Library will sponsor a series of free programs throughout the month of August that will offer entertainment for the entire family.

A special puppet show featuring puppeteer Margaret Pickett will be held at the East Branch Library, 66 Sixth St., on Aug. 13 and 27, at 10 a.m.

The Field Branch Library, 826 Cambridge St., also will feature the shows at 10 a.m. on July 31, Aug. 14 and Aug. 28. All members of the family are invited.

A program of weekly films for adults will offer such features as travel films, classics and comedies. The film and coffee hour will take place on Tuesdays at the Field Branch Library from 2 to 4 p.m., and on Fridays at the East Branch Library from noon to 2 p.m.

Feature films for the entire family also will be held at the Field Branch on Thursday evenings. Films such as the Magic Sword, West Side Story and the 5,000 Fingers of Dr. T. will be shown at dusk on the library lawn on Aug. 2, 9 and 16.

PUBLIC HEARING RELATIVE TO ZONING.

City of Cambridge

MASSACHUSETTS

Office of the City Clerk.

Notice is hereby given that in accordance with the provisions of Chapter 40A, Section 5 of the General Laws, Tercentenary Edition, and amendments thereto, that a public hearing will be held by the Committee on Ordinances, comprised of the entire membership of the City Council, on Monday, August 6, 1979 at 7:00 P.M. in the City Council Chamber, City Hall, Cambridge, Massachusetts on two petitions to amend the zoning map of the City of Cambridge.

The first, a petition by the Planning Board, proposes to rezone land in the Massachusetts Avenue/Chauncy Street area from Residence C-3 to Residence C-2 as shown on the attached map.

The second petition, submitted by the City Council, would rezone the same area from Residence C-3 to Residence C-1.

Copies of this petition are on file in the office of the City Clerk, City Hall, Cambridge, Massachusetts.

All persons interested in this matter may appear at this time and be heard.

By order of the City Council,

ATTEST: — Paul E. Healy, City Clerk.

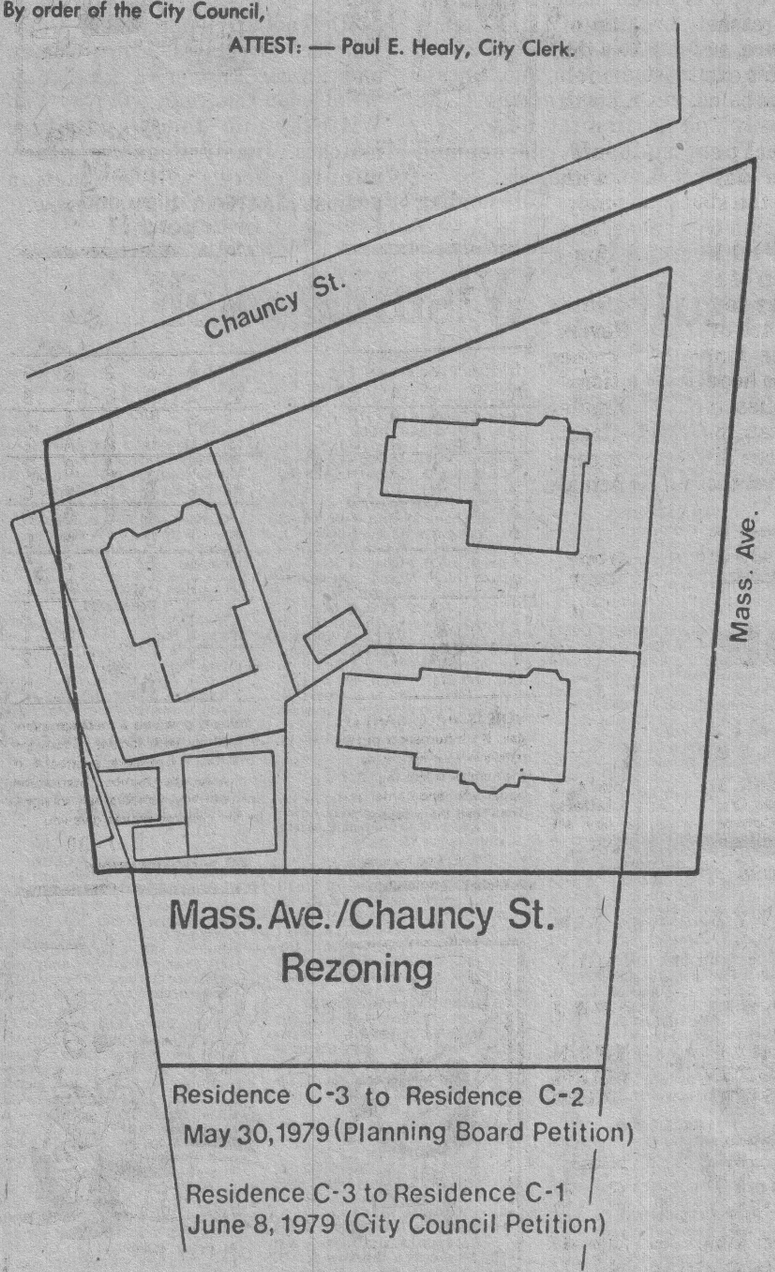

Somerville cop dragged by auto, escapes injury

By JANICE ELLIOTT
Staff Writer

A Somerville police officer who fired twice at a car bearing down on him rather than run to safety was struck by the auto and dragged several feet but escaped with minor injuries.

Officer Edward Hoar was taken to Somerville Hospital and treated for back, leg and hand injuries. He was released following treatment.

A total of four shots were fired at the car, reported stolen a short time earlier, before it crashed into a guard rail in the parking lot of a Star Market on Broadway.

The 20-year-old driver Paul A. Miller, 13A Grandview Ave., Somerville, was arrested and charged with using a motor vehicle without authority; possession of burglar tools, and assault and battery with a dangerous weapon.

Hoar spotted the vehicle shortly after Lillian DeTato of Everett reported it stolen from 99 Highland ave., Somerville.

Officer Robert Fahey spotted the car traveling up Central St. and then Officer Hoar reported he had spotted the car at the market and asked for additional men.

Fahey fired two shots at the car and it turned into the parking lot.

Then, the officers reported, the car headed for Hoar, who fired two shots.

A police cruiser and a 1978 Lincoln owned by a local man were hit also.

TENNIS PLAYERS!

Are you thinking of buying a new Tennis Racket?

We have a complete stock of demo rackets that you can try before you buy, everything from graphite to metal as well as the composites.

Find out why so many good players are up grading their rackets. There is a small rental charge for this service, deductable from purchase price.

TENNIS & SQUASH SHOP
RT. 1 A WENHAM
HARVARD SQ.
468-4488 CAMBRIDGE 864-8800

PUBLIC NOTICE RELATIVE TO ZONING.

City of Cambridge

MASSACHUSETTS

Office of the City Clerk.

Notice is hereby given that in accordance with the provisions of Chapter 40A, Section 5 of the General Laws, Tercentenary Edition and amendments thereto, that a public hearing will be held by the Committee on Ordinances, comprised of the entire membership of the City Council, on Monday, August 6, 1979 at 6:00 P.M. in the City Council Chamber, City Hall, Cambridge, Massachusetts on a petition by the Planning Board to amend the text of the Zoning Ordinance as it applies to off-street parking facilities. This hearing is required due to the refiling of the petition, previously heard by the Planning Board.

The petition will change row 4.330 of the Table of Use Regulations so that the use classification "automobile parking lot or parking garage for private passenger cars, where not an accessory use, . . ." now designated as allowed in Business B and C, Office and Industrial districts and as requiring a special permit from the Board of Zoning Appeal, in Residence B and C and Business A-1 and A districts would be redesignated as requiring a special permit from the Planning Board.

A new use classification will be created by adding a row 4.33p to the Table of Use Regulations so that accessory parking facilities for private passenger cars which will also contain spaces for short-term rental or lease to the general public, will be allowed in Residence B and C, Office, Business and Industrial districts, only if granted a special permit from the Planning Board.

Article 6.000 of the ordinance would also be amended to provide procedures for special permit review of commercial off-street parking facilities which are developed for use by the general public.

Copies of this petition are on file in the office of the City Clerk, City Hall, Cambridge, Massachusetts.

All persons interested in this matter may appear at this time and be heard.

By order of the City Council,

ATTEST:—Paul E. Healy, City Clerk.

Hub man 'touts' for Carter as legislators meet in Frisco

By MICHAEL CONNIFF
Staff Writer



Jack Walsh

SAN FRANCISCO — Nothing unusual about Jackie Walsh standing in the middle of City Hall with a beer in his hand. Only thing different this time is he left Boston about 3,000 miles behind. So what's he doing out here at the National Conference of State Legislatures (NCSL)?

Walsh has gone national as coordinator of the Carter-Mondale re-election campaign and he is out here lining up support. "I never realized how different a national campaign was until I took this job," said West Roxbury's favorite son. "Everything's sectional now — everything's going back to caucuses. I predict these people (the legislators) will be the backbone of the presidential campaign. You give me 50 people who can deliver 20 people each to a high school on a Saturday morning, and I'll take it any day."

Walsh made his name with Mayor White in city campaigns, ran for state senator (unsuccessfully) last fall, and now has his hands full with a national campaign. It's like state Rep. George Decas, R-Wareham, said during a quiet moment: "The problems are national now, and they're all related. You can't leave here without that awareness. . .

"Local legislator of the week award: Richard Moore, the Democratic representative from Hopedale, who actually seems to enjoy his line of work. Like Jack Walsh said, "You should do a story on Dickie Moore. He's in the forefront of all the progressive legislation." Miraculously, Moore shows little inclination to toot his own horn. . . .

Just by chance, or so they say, the gala reception at City Hall for the delegates was scheduled to coincide with the National Black Caucus. "There was nothing sinister in that," said new NCSL President George Roberts, Republican Speaker of the House in New Hampshire. "The Black Caucus met three times. There are only 300 black legislators in the entire country. They just don't have enough representation —for a lot of reasons, like money. It's hard to run a campaign without backing." . . . Roberts' lunch partner Friday was a fella by the name of John Connally, whose campaign may depend on New Hampshire votes next winter .. Connally's masterful performance at the closing session of the covention brought to mind the prediction of pollster Lou Harris the day before: a Connally-Kennedy race would get out the vote. We got three standing ovationa during Friday's show.

Not everyone was enthralled with the Texan. Maine majority leader James Tierney, whose irreverence was a welcome bromide throughout the five-day convention, asked Connally how he would pay for all the "military hardware" he was proposing — small items like the B-52 bomber and the neutron bomb. Tierney was not happy with Connally's equivocal explanation, nor with his proposal for vocational education starting in the eighth grade. "Connally never takes a position not supported by 51 percent of the American people," Tierney said. "And Voke Ed in the eighth grade? He's saying: Let's not read books, let's not listen to music, and that, my friend, is frightening." Rep. Louis Nickinello, D-Natick, on the paltry showing at the convention by Mass Republicans (2): "There's nothing wrong with that. We Democrats worked very hard to get where we are now."

Luck of the draw put The American Conservative Union exhibit next to the National Rifle Association on the far right of the Hilton commercial space — two dour looking groups in gray suits. "They said they put us together by accident," said one of the conservatives. "But I don't believe it for a minute."

State Rep. Saundra Graham, D-Cambridge: "I came out here after school for a vacation with six of my friends. I'm the only jerk who went back to Massachusetts. The rest of them stayed." Rep. Doris Bunte, D-Boston: "You don't mean that!" Graham: "Yes I do, though my life has not been empty. Politics can be a wonderful profession."

Waldo's Rockingham form

FOR MONDAY, JULY 30
POST TIME 1:45 P.M.
BEST — Roses For Mama In 8th

FIRST — $4000, clmg., 3 and 4 yr. mdns., 6 fur: ($5000-4500):

6 ELERITA	111	O'Driscoll	5-2	Steen	3-10-8
3 BUSHER MAN	x111	Cabassa	4-1	Sansone	x-x-x
8 SURGE	122	Mercier	5-1	D. Russo	x-x-x
9 MANILA PRINCE	122	No Rider	6-1	Johnstone	6-9-x
7 HORSE TEETH	119	Trenger	8-1	Ruberto	10-2-8
4 MASTER FABIUS	x114	S. Kelly	10-1	A. Marcoux	4-5-2
5 CASILDA	117	Snell	12-1	Fairley	10-9-8
2 MARSTAN	116	No Rider	15-1	Applestein	7-9-x
1 SO TEMPTING	111	Mayorga	20-1	C. Arra	9-9-9

ELERITA showed enough in last to rate top figure over this band of weak rivals. BUSHER MAN has trained well enough to rate a chance. SURGE may be good enough to earn a money spot.

SECOND — $3000, clmg., 3 yr. and up, 6 fur: ($2500):

11 FOURTH DECADE	113	Nicolo	3-1	BG Smith	3-5-7
6 BEAUBRIGHT	113	Caraccio	4-1	Shannon	2-5-6
3 AREZZO	113	Ernst	5-1	Raymond	2-6-10
4 SAHAG'S AMIGO	113	Capalbo	6-1	Sahagian	5-4-5
10 ROMAN QUOTE	113	Palomino	8-1	Richards	3-6-10
8 BIG JOB	113	Caraccio	8-1	Stifano	5-3-7
9 KRONA HOOK	113	Caraccio	10-1	Carter	0-0-0
12 CAPE COD BAY	113	Brinkerhoff	12-1	Rice	6-8-4
14 WESTERN JET	113	Maeda	12-1	Dobras	3-3-5
16 SCHOHARIE	113	Cotrone	15-1	Zeroogain	9-1-5
1 HERO'S CORPROAL	x108	Bogochow	20-1	Neveu	8-1-1
5 BASHFUL'S BROTHER	116	Caraccio	20-1	Aiesi	6-2-10
13 OLD JOE TOPPA	113	No Rider	20-1	Gemma	8-8-8
15 ASTRO BID	x108	Bush	20-1	Vinson	12-12-9
2 CELESTIAL MOON	113	Curtin	20-1	A. Marcoux	8-8-8
7 SOFT STROKE	113	Swatman	20-1	D'Innocenzo	12-11-9

FOURTH DECADE is ready to run top race. Gets a slim edge in a tight fit. BEAUBRIGHT was narrowly beaten in a bang-up effort in last. AREZZO showed enough improvement in last to rate a good chance.

THIRD — $4000, clmg., 3 and 4 yr mdns., 6 fur: ($5000-4500):

1 JOY BAND	111	No Rider	5-2	Bourland	x-x-x
5 SCIPIO	122	Snell	4-1	Bell	7-9-x
6 WOW-WOW WILLIE	113	No Rider	5-1	J. Kelly	0-0-0
2 MAJOR RAMSON	116	Meade	6-1	Roche	5-3-6
8 SUPER SEARCH	116	Cotrone	8-1	Lavoie	4-5-2
7 HILARIOUS PIKE	116	Ramos	10-1	Kelliher	8-3-7
4 JUBILEE TOO	111	Brinkerhoff	12-1	DeRoin	0-0-0
3 LA CATALINA	x106	Salinas	15-1	Verdillo	11-10-x

JOY BAND is in the hands of an astute conditioner who likely will have this one up for a big debut. SCIPIO is ready for an improved effort. WOW-WOW WILLIE has trained in a satisfactory manner.

FOURTH — $3000, clmg., 4 yr. and up, 5½ fur: ($2500):

6 PEACEFUL PRIDE	117	Maeda	5-2	Johnstone	7-1-5
5 REBEL CHAMPS	116	Rodger	4-1	A. Taylor	6-11-8
7 LOYAL NATIVE	122	Meade	44-1	B. Rodriguez	1-4-
8 MORE CRICKET	113	Gambardella	6-1	D. Anderson	4-9-7
2 EQUATION	113	Brinkerhoff	6-1	Bartoni	6-10-2
3 LITTLE BIG BOSS	119	Eranst	8-1	Raymond	4-6-1
4 LUCKY RON	113	Martin	12-1	Angus	6-8-8
1 CRIMSON VALLEY	113	Seabo	15-1	McGrath	7-7-6

PEACEFUL PRIDE appears to have been nicely spotted for a winning effort. REBEL CHAMPS is better than recent form shows. Could be the sleeper. LOYAL NATIVE is in good form. Figures close-up.

FIFTH — $5500, clmg., 2 yr. mdns., 5½ fur: ($15,000-13,500):

8xBIG BEE	117	O'Driscoll	5-2	Blengs	3-4-x
5 BIG JIM G.	120	Brinkerhoff	4-1	Moquin	2-2-7
4xPAGO PUMA	117	O'Driscoll	5-2	Blengs	x-x-x
6 WEALTHY GEM	116	Caraccio	5-1	J. Robinson	4-3-7
3 KIDDIKAR	117	Meade	6-1	Winfree	6-8-x
2 KOYUKUK	x115	Amico	8-1	Rigattieri	x-x-x
1aJOSIAH W.	120	Riera	12-1	Hendricks	5-x-x
7 AIGLE NOIR	120	Meade	12-1	L'Heureux	5-4-6
10aNATIVE HUSTLER	116	Ramos	12-1	Hendricks	x-x-x
9 RACQUET BALL	116	Nicolo	15-1	Hills	7-8-10

a — Orr and Susi entry. x — Peters and Blengs entry.

BIG BEE has been well-prepped. Is ready for initial score. BIG JIM G. has been impressive in last two. PAGO PUMA is in clever hands. May be lots better than regarded.

SIXTH — $5500, clmg., 3 and 4 yrs., 6 fur: ($4500-6000):

8 COUNT HENRY C.	116	Martin	3-1	Perry	5-2-2
3 Barabee	116	Martin	4-1	J. Burke 3rd	1-4-2
7 T. TOWN PEGGY	x103	Cabassa	6-1	Allard	3-6-3
4 HARASAM	x105	Cabassa	6-1	Rigattieri	2-6-5
1 CHINA VILLAGE	x111	Bogochow	8-1	Daniels	3-8-1
6 FIRE AND SMOKE	116	Swatman	10-1	Pirolli	7-5-1
2 SOUTH SEA PRINCESS	108	No Rider	12-1	Sardonis	8-1-9
9 JOHN PATRICK	x105	S. Kelly	12-1	Kelly	7-4-8
5 ASSURED MICHAEL	113	Luhr	15-1	Chetwynd	9-7-10

COUNT HENRY C. has been well spotted. With good handling this one should get down in front. BARABEE's last was good. Figures to be a tough one to handle. T. TOWN PEGGY has shown enough to rate a good chance.

SEVENTH — $5500, clmg., 3 and 4 yrs. 6 fur: ($4500-6000):

6 C. ME DANCE	116	Seabo	5-2	Lanctot	3-1-2
7 ECLAT REGARD	114	No Rider	4-1	B. Rodriguez	2-1-2
9 BOOGER BARRETT	x117	Cabassa	4-1	Toppa	1-5-5
1 CRAZISUN	113	Marquez	6-1	Silvia	9-5-9
8 DEADLY KISS	122	Bohenko	6-1	Eaton	5-1-7
4 FUNKY MUSIC	110	Maffeo	8-1	Lowder	4-6-5
2 COUNTRY BRED	x105	Bush	8-1	Vinson	6-6-6
5 PETER COSTAS	110	Luhr	12-1	P. Klesaris	3-5-4
3 JORGITO R.	119	No Rider	20-1	Filippi	8-9-1

C. ME DANCE is fit and ready to run a big race. Has been well spotted. ECLAT REGARD is racing in best form of career. Could be a major factor. BOOGER BARRETT holds a good money chance.

EIGHTH — $10,000, all'ce., 3 yr. and up, fillies and mares, 6 fur:

7 ROSES FOR MAMA	112	Gambardella	8-5	F. Federico	2-1-2
5 PLAIN AND FANCY	117	Barrow	3-1	Warstler	2-4-1
2 SHADE TREE	x112	Bogochow	5-1	Frasca	5-1-3
4 ALL IS WELL	111	O'Driscoll	6-1	Steen	2-3-9
1 RAINBOW STREAK	106	Riera	8-1	Lane	0-0-0
3 HITCH A RINA	x112	Bush	12-1	Holman	5-1-8
6 HAVE NO DOUBT	111	Luhr	15-1	Allard	7-3-3

ROSES FOR MAMA is as sharp as steeds can get right now. Figures to have little trouble with these kind. PLAIN AND FANCY has a good stakes effort to credit over the local track. SHADE TREE may save the show spot.

NINTH — $3500, clmg., 4 yr. and up, 1 mi. 70 yds. ($3000-2750):

8 LORD CHATWOOD	119	Lapensee	2-1	R. Klesaris	4-1-10
3 AMERITIME	119	Capalbo	4-1	O'Donnell	1-3-1
6 MISTY STEEL	122	Riera	5-1	O'Neil	5-1-2
2 PONGOR	119	Marquez	6-1	Lerma	5-3-1
1 DEPENDABLE DOUBLE	x108	Amico	8-1	Gato	6-3-6
5 ALBANO	116	Pittochelli	10-1	Luti	6-10-2
4 ANGELA'S PUNCH	108	No Rider	12-1	Johnstone	8-5-7
7 VINAGRE	110	Ma	20-1	Hearn	8-7-4

LORD CHATWOOD holds far too much class for these rivals. Top effort would make this one an easy winner. AMERITIME is very fit right now. Looms as the main threat. MISTY STEEL turns-in a good race every so often.

FOXBORO FORM

FOR MONDAY, JULY 30
POST TIME—7:45 P.M.
BEST BET—SISSYS VIC, 4TH

FIRST—$1100, clmg, pace, 1 mile

4 Lincoln Streak	Kamal	5-2
8 Top Rocket	Beckwith	7-2
3 Miracle Romance	DiStefano	9-2
2 Sweet Roll	Magan	5-1
1 Scottys Kiwi	Maroun	6-1
5 Brockwrth King	Gilman	8-1
7 Ada Senator	Sutherland	10-1
6 GT Winter	Tisbert	12-1
ae-The Hit Man	Kamal	6-1

SECOND—$1100, clm,g pace, 1 mile

5 Lancer Hanover	Beckwith	5-2
1 Auérelias Tar Girl	Kamal	7-2
8 Mid American	Green	9-2
2 Marland Todd	Hogan	5-1
3 Bold Piere	Wing	6-1
4 Cassco Brad	Smith	8-1
6 Myrtles Pride	Sylvia	10-1
7 GP Benny	Bullock	12-1
ae—Freeway Flight		8-1

THIRD—$1200, cond, trot, 1 mile

3 Bloss Sheraton	Arnold	5-2
8 Dartmouth Can	Beckwith	7-2
6 Burwood Luck	Beckwith	9-2
4 Ayre Ride	Heeney	5-1
5 Mountain Joker	Beckwith	6-1
7 A Superstar	Connor	8-1
1 Arija	Estes	10-1
2 Spartan Judy	Tisbert	12-1
ae—Plymptons Pride	Fanjoy	6-1
ae—L J B	Provost	8-1

FOURTH—$1100, cond, pace, 1 mile

4 Sissys Vic	Doherty	5-2
7 Ambro Usher	Mahar	7-2
6 Doc Worthy	Hogan	9-2
1 Mountainsis	Marshall	5-1
3 John Pyne	Tisbert	6-1
2 Pop Star	Silk	8-1
5 Coral D	Gilman	10-1

FIFTH—$1500, clmg, pace, 1 mile

2 Timely Baron	Beckwith	5-2
6 Mighty Elm Byrd		7-2
7 Cloud Ten	Mattison	9-2
1 Sassy Tower	Houle	5-1
5 Moon Cricket	Mancini	6-1
4 Real Estate	Mahar	8-1
3 Bruiser Joe	Germain	10-1

SIXTH—$1100, clmg, pace, 1 mile

1 Ar Lyn	Hogan	5-2
3 Kalimkris	Green	7-2
8 Popover Bill	Kamal	9-2
2 Comic Gesture	Smith	5-1
4 Del Almahurst	Heeney	6-1
6 Part Painter	Mattison	8-1
5 Manley Bob	Beckwith	10-1
7 Hasty Rythum	Bullock	12-1

SEVENTH—$1200, cond, pace, 1 mile

4 MS Suffolk	Norton	5-2
2 Half Throttle	Mahar	7-2
8 Pegs Poet	Tisbert	9-2
5 Payoff N	Hogan	9-2
3 Lightning Blaze	Blood	6-1
1 Duz Herbert	Houle	8-1
6 Suit Coat	Clark	10-1
7 Heidi Joe Max	Estes	12-1

EIGHTH—$2500, cond, trot, 1 mile

4 Darcy H	Tisbert	5-2
3 Dusty Deal	Redmond	7-2
8 Mr. Nashua	Beckwith	9-2
Greenacr's Choice	Wing	5-1
6 Speedy McKillop	Macdonald	6-1
7 Dhoo Tarroo	Blood	8-1
1 Dutch Chocolat	Beckwith	10-1
2 French Winter	Doherty	12-1

NINTH—$2300, clmg, pace, 1 mile

2 Spirit of Kentcky	Morrill	5-2
6 Sudden Star	Tisbert	7-2
3 Hockmock Girl	Shapiro	9-2
1 Painted Miracle	Distefano	5-1
8 General Dawn	Dickison	6-1
7 Satapadi	Houle	8 1
5 Fireing Order	Kamal	10-1
4 Jorobes Jack	Smith	12-1

TENTH—$1300, clmg, pace, 1 mile

3 Good Time Harlan	Beckwith	5-2
2 Mikes Spirit	Norton	7-2
7 New Addition	Mahoney	9-2
4 Classic Yankee	Dargie	5-1
8 Argo BB	Hogan	6-1
5 R Hal Time	Ranno	8-1
6 Limerick Knight	Houle	10-1
1 Byrd Hanover	Morrill	12-1

ELEVENTH—$1700, clmg, pace, 1 mile

4 Misty Vally Gand'r	Beckwith	5-2
5 Crown Prince N	Mattison	7-2
8 Meadow Mechanic	Houle	9-2
7 Hasty Reply	Kamal	5-1
6 Cicero 78	Robillard	6-1
2 Hard Pressed	Mattison	8-1
3 Herbars Gilles	Arnold	10-1
1 Snazzy Time	Gilman	12-1

SEABROOK ENTRIES

FOR MONDAY, JULY 30
POST TIME — 7:45 P.M.
BEST — ROCKET CENTER, 4th

FIRST — 5-16 mile (D)

JT's Black Tabu	10-1	J's Rascal	5-2
Sexy Gerri	9-2	Rousek	7-1
AB Abe	15-1	Lipstick	12-1
G's Fly Pasum	2-1	Sam Sabastian	7-2

SECOND — 5-16 mile (M)

Ventrom	10-1	TM's Chestnut	6-1
X Dough	2-1	Hawaiian Sting	8-1
Kerbed	4-1	Sooner Savey	12-1
Ben Ture	5-1	Loves Baby Soft	3-1

THIRD — SC (T)

Koho Ruthie	12-1	Whala Paloma	10-1
Premeditate	9-2	Nemechek	2-1
Book Beat	5-2	Tonshina	15-1
Color Me Foxy	7-2	Fat Rabbit	7-1

FOURTH — 5-16 mile (D)

Myra Ann	3-1	SC South Bell	10-1
My Friend Tom	5-1	Nicole My Girl	12-1
Peter Allen	6-1	Tara Queen	4-1
Leo's Jeno	2-1	Fisherman Jake	8-1

FIFTH — 5-16 mile (A)

Fats Domino	5-1	Jetsy	12-1
Shotgun Jack	7-2	Hi Handed	7-1
Table Topic	2-1	Rail Jet	9-2
Big Strider	10-1	Miss Beth	15-1

SIXTH — Yc (B)

Sweet Christie	3-1	LR Fourty Four	12-1
Bridy MC Rae	10-1	Bobs Taffy	8-1
Rocket Center	2-1	Barnstormed	6-1
Echo Teddy	5-1	Don't Give Up	4-1

SEVENTH — 5-16 mile (C)

L'ksh're Dr've	7-2	Footsteps	2-1
Lawson's Jet	10-1	Goulash	7-1
Hoppi Lib	9-2	Boundry	12-1
Postman Pete	5-2	Nuzzler	15-1

EIGHTH — SC (T)

Rockland Siren	6-1	Color Me Super	2-1
Mademoiselle	5-1	Vain Lass	8-1
Banker Cork	12-1	Sure Willie	3-1
Serves U Right	10-1	M's Ace Spade	4-1

NINTH — 5-16 mile (B)

Madds H'nst Ab	7-1	Street Beat	10-1
Bannon Time	2-1	Haute Couture	15-1
Grandiose	5-2	Bim Bane	9-2
Naples Shortcut	12-1	First Notch	7-2

TENTH — 5-16 mile (A)

Broom	10-1	LK Lord Gregory	5-1
Calisto	12-1	El'sve El'gunce	4-1
Memory Cap	2-1	Don's Turke	6-1
Program	3-1	Dunure Dandy	8-1

ELEVENTH — 5-16 mile (C)

T's Miss Bea	15-1	Penrose Whisper	9-2
Dunure Piper	5-2	Native Moon	7-2
LR's Slider	12-1	Plug The Dyke	2-1
Podunk	7-1	HH Bl'k Tiffany	10-1

TWELFTH — SC (T)

Mickey Pache	8-1	Dutch Thompson	4-1
Binder	2-1	Coragh Belinda	10-1
Target's pick	6-1	Glad Rags	5-1
Shur Mindy	3-1	Bill Collector	12-1

PLAINFIELD ENTRIES

FOR MONDAY, JULY 30
POST TIME — 7:30 P.M.
BEST—ARDITO LENNY, 5TH

FIRST — YC (D)

Swanee's Br'nz	10-1	Black Sunshine	2-1
Calla Cork	9-2	Ed's Patricia	12-1
TJ's Run Lamont	5-2	Swift Dorcas	7-2
Pete's Picnic	15-1	Dixie Lander	7-1

SECOND — 5-16 mile (B)

Dakota Dart	5-2	Pete Hawk	7-2
Goober Mutt	4-1	Kaiol	10-1
Wise Flash	3-1	Corduroy	12-1
London Tara	8-1	L'nsm Madison	6-1

THIRD — 5-16 mile (E)

LB's Blue Eyes	7-2	R's King Martin	6-1
Bartlett Bosely	3-1	Hiroshima	4-1
Paula Miller	8-1	Wind Up	10-1
AD's Blues Im'g	12-1	TM's Revenge	5-2

FOURTH — 5-16 mile (D)

Beauty Belle	4-1	Evening Guest	12-1
Turn Key	7-2	Dusty Canyon	8-1
Lee Hawk	5-2	Streaky Chap	6-1
San Monica	10-1	BL's Mr Ben	3-1

FIFTH — 5-16 mile (D)

Rock's Gazinka	6-1	Its a good life	3-1
Sw'ns Shamroc	5-1	Pelican Belle	4-1
Impala Roman	8-1	Ardito Lenny	2-1
Andex	10-1	Hornblower	12-1

SIXTH — 5-16 mile (A)

Magic Streak	12-1	Mackintosh Miss	5-2
Jasmine Touch	9-2	Rockland R'mblr	2-1
Pop On	7-1	Spotty Scotty	15-1
Snow Blind	10-1	Carbon Ditto	7-2

SEVENTH — 5-16 mile (D)

Brothah Two	7-2	Andromache	3-1
Ski's Cadillac	10-1	Mr. Bernie	4-1
Doby Mick	5-2	Wego Angela	6-1
Saiabb Cadillac	12-1	Tamatha	8-1

EIGHTH — 5-16 mile (B)

Captain's Share	2-1	Mystic Printer	12-1
Wotzername	5-2	Gotchaikie	9-2
Killeen Hazel	10-1	Young Again	15-1
Cadillac Jack	7-2	My Jeff	7-1

NINTH — 5-16 mile (C)

The Hertford	12-1	Clenrath Leader	5-2
Dark Smoke	15-1	Ace Printer	7-2
Lou's Pet	9-2	Fenian	10-1
Fox Catcher	2-1	Efferdent	7-1

TENTH — 5-16 mile (A)

Jay's Andy	3-1	JM's Todd John	10-1
Bandera Cannon	2-1	LB's Julio	12-1
Double Edge	6-1	TM's Irish Babe	4-1
Printer Flossie	5-1	Lord Toka	8-1

ELEVENTH — 5-16 mile (C)

TJ's Super Mac	5-1	Rockland Rover	3-1
Jo's Cadillac	2-1	Big David	12-1
Paso Percy	4-1	R'ckfwn Snappy	6-1
Fast Troubles	8-1	Mineola Millie	10-1

TWELFTH — YC (T)

NameTheGame	10-1	BiteYourTongue	5-1
B Introduced	4-1	Special Deluxe	8-1
El Mars Pet	2-1	Bit A Plunder	3-1
Hey Nance	12-1	Printer OK	6-1

SULLY'S FORM at WONDERLAND

FOR MONDAY, JULY 30
POST TIME — 8:00 P.M.
BEST — BEAU BOOGIE, 10th

FIRST — 5-16 (B)

8 Craigie Mona	2-1	3-1-4	30.74
1 WM's Malloy	3-1	5-2-5	31.36
5 Broadcast	5-1	8-8-5	31.61
4 Gb's Red Rover	6-1	2-8-8	31.24
7 Business	8-1	2-1-1	31.24
6 Pink Lightning	8-1	1-4-8	31.21
2 Wilcliff Ginger	12-1	6-1-1	31.51
3 Still Feared	15-1	7-7-3	31.31

SECOND — R.C. (C)

6 Red Rits	5-2	2-3-2	39.32
8 Guess Awhat	3-1	3-5-6	39.65
1 Jamboree Star	3-1	4-1-8	39.59
7 Bimmy	5-1	1-5-6	39.69
2 Lesley Ann	6-1	8-1-2	40.05
3 Jamestic Lad	8-1	6-1-4	39.79
4 Easy Flex	15-1	7-5-1	39.43
5 Hometown	15-1	7-5-1	39.67

THIRD — 5-16 Mile (D)

4 ML Prince Albert	2-1	2-6-4	31.38
2 Craigie Kris	5-1	4-3-6	31.77
7 Cheered	3-1	3-6-2	31.40
5 Sit Down	5-1	3-2-x	31.72
3 S.S. Dandy	6-1	8-1-7	31.18
1 Derby Bliss	8-1	8-5-2	31.77
8 Touch Tone	12-1	6-8-3	31.70
6 Ferreri	15-1	6-5-6	31.55

s FOURTH — 5-16 Mile (C)

1 Pat's pcni	3-1	2-7-6	31.36
7 Bolo	3-1	2-3-1	30.99
8 Nancy's Cadillac	5-1	8-8-4	
6 All N All	6-1	8-1-3	31.21
2 Movie It	8-1	2-4-7	31.48
5 Flamenco	8-1	5-4-3	31.50
4 Carpentered	12-1	5-8-3	31.67
3 Sweet Revenge	15-1	6-2-4	31.31

FIFTH — W.C. (T)

1 Clif 'N Claf	2-1	4-2-5	45.06
3 Win House	3-1	2-5-6	44.99
2 De Leon	3-1	3-5-4	45.22
4 Maysh	5-1	5-3-3	45.31
5 Wise Sally	6-1	7-8-1	45.92
8 Snob Appeal	8-1	5-3-5	
6 Misslayed	12-1	6-7-5	45.89
7 Oakland Kink	15-1	8-6-5	46.53

SIXTH — 5-16 Mile (A)

7 Little Gambler	2-1	5-6-2	30.94
8 Roxie Roker	5-2	6-2-5	30.98
3 Bold Tactics	5-1	1-4-8	30.86
6 Ida Idell	6-1	3-3-6	31.00
2 Starvin Artist	8-1	4-1-1	31.12
1 Mannerly	8-1	1-4-5	31.07
5 Mobile Martha	12-1	6-5-1	31.33
4 Lady Bold	15-1	6-1-7	31.16

SEVENTH — R.C. (B)

3 Lounell	5-2	2-8-6	39.84
2 Sing on	3-1	4-3-7	39.48
8 Gold Collar	4-1	3-5-6	39.91
1 Dunure Jake	5-1	4-3-2	39.48
5 I.R.'s Joshua	6-1	5-4-1	39.13
7 GB's Pride	8-1	5-6-6	
6 Spicy Black	12-1	3-1-5	39.35
4 Hondo Gum Drop	15-1	7-7-7	39.67

EIGHTH — 5-16 Mile (D)

7 Fickle	3-1	2-2-8	31.45
5 Drif's Avon	3-1	2-8-4	31.25
6 True Class	5-1	3-3-6	31.18
8 yellow Sails	6-1	7-6-2	31.60
2 Deneice	8-1	2-3-5	31.31
4 Honey Hush	8-1	3-3-5	31.70
1 Tulla Rose	12-1	5-2-6	31.46
3 S.S. Zee	15-1	6-7-8	32.05

NINTH — 5-16 Mile (C)

6 Nancy's Pattie	2-1	2-6-4	31.31
2 Lodgefield King	3-1	4-4-7	31.28
4 Stolen Charm	4-1	3-2-7	39.26
7 Bronson Deluxe	6-1	4-8-3	31.06
8 Bogue	8-1	4-3-3	31.47
1 Swiss Ivy	8-1	8-1-8	32.03
3 Midway Grant	12-1	7-6-8	31.75
5 Fastex	15-1	4-7-1	31.42

TENTH — 5-16 Mile (A)

5 Beau Boogie	8-5	1-4-4	39.94
2 Gentry	3-1	5-1-4	30.77
1 Doc Pepper	3-1	1-8-8	31.19
8 Hi Neighbor	5-1	1-3-2	31.15
4 Hi Guard	6-1	7-4-1	30.95
3 Native Boy	8-1	1-1-5	31.23
6 Bless Our Luck	12-1	1-1-8	30.80
7 Edison Dink	15-1	3-1-8	31.34

ELEVENTH — R.C. (A)

1 Cousin's Jenny	2-1	2-7-2	39.65
4 Bara	3-1	1-6-8	39.25
2 Cousin's Carol	4-1	7-1-7	39.93
5 Bounced	5-1	1-3-2	39.66
7 Giant Lady	6-1	6-1-6	39.39
6 Black Hi Land	8-1	2-7-1	
3 More Ego	12-1	1-4-x	39.75
8 Comotara	15-1	8-1-6	39.50

TWELFTH — 5-16 mile (B)

4 Cloyed	3-1	5-7-5	30.73
5 Spots Of Gemini	3-1	2-7-3	31.00
1 Cabot	5-1	6-2-1	30.87
2 Sutties Joy	5-1	8-1-4	31.23
6 Cousin's Kool	6-1	7-6-1	31.25
7 Johnny Ademo	8-1	1-1-2	31.07
8 Tacky Sis	12-1	3-1-8	31.16
3 Spittin Dust	8-1	1-3-1	30.71

LINCOLN ENTRIES

MATINEE PROGRAM
FOR MONDAY, JULY 30
POST TIME — 1:30 P.M.
BEST — BLACK BARBARA, 10th

FIRST — 5-16 mile (B)

Greg's hammer	8-1	Kilmoy Hiker	10-1
Claregun's Joey	4-1	Uncle Arthur	8-1
Wego David	6-1	Helen's Champ	3-1
Steel Pulse	5-2	Bought	12-1

SECOND — 5-16 mile (BB)

Riego Lad	9-2	Hilda's Girl	4-1
Inkan Dandy	8-1	Gortboy Lass	9-2
Cen Tex Folly	6-1	Nosylla	7-2
Sistona	8-1	Mr. O	10-1

THIRD — 5-16 mile (D)

Most Modest	12-1	Rachael's Racer	3-1
Bach	8-1	Boston Platinum	4-1
Insunmala	6-1	Iron Saga	8-1
Am Erth Shaker	10-1	Cob	5-1

FOURTH 8 5-16 mile (M)

DK's Mum	10-1	Swanee's Kuda	6-1
Dutch Dame	4-1	Double O Jim	8-1
Perfectarmundo	8-1	Lefty's Cadillac	5-2
CL's Ramon	10-1	Dk's Heater	3-1

FIFTH — 5-16 Mile (C

Wilbarrie Will	8-1	RS Bleda	6-1
Friend Sue	7-2	Handy Sandi	6-1
Dutch Heidi	5-1	Boston Iron	8-1
Rebel Rena	10-1	Thrilling	5-2

SIXTH — 5-16 mile (A)

Betty Day	6-1	MC's Sweef Char	8-1
Fawn's Best	10-1	Kate O'Heather	10-1
Paso Bash	5-1	Takine Charge	3-1
Shin Mon	4-1	Cudgel	6-1

SEVENTH — 5-16 mile (C)

Ouida's Kissy	8-1	Sun

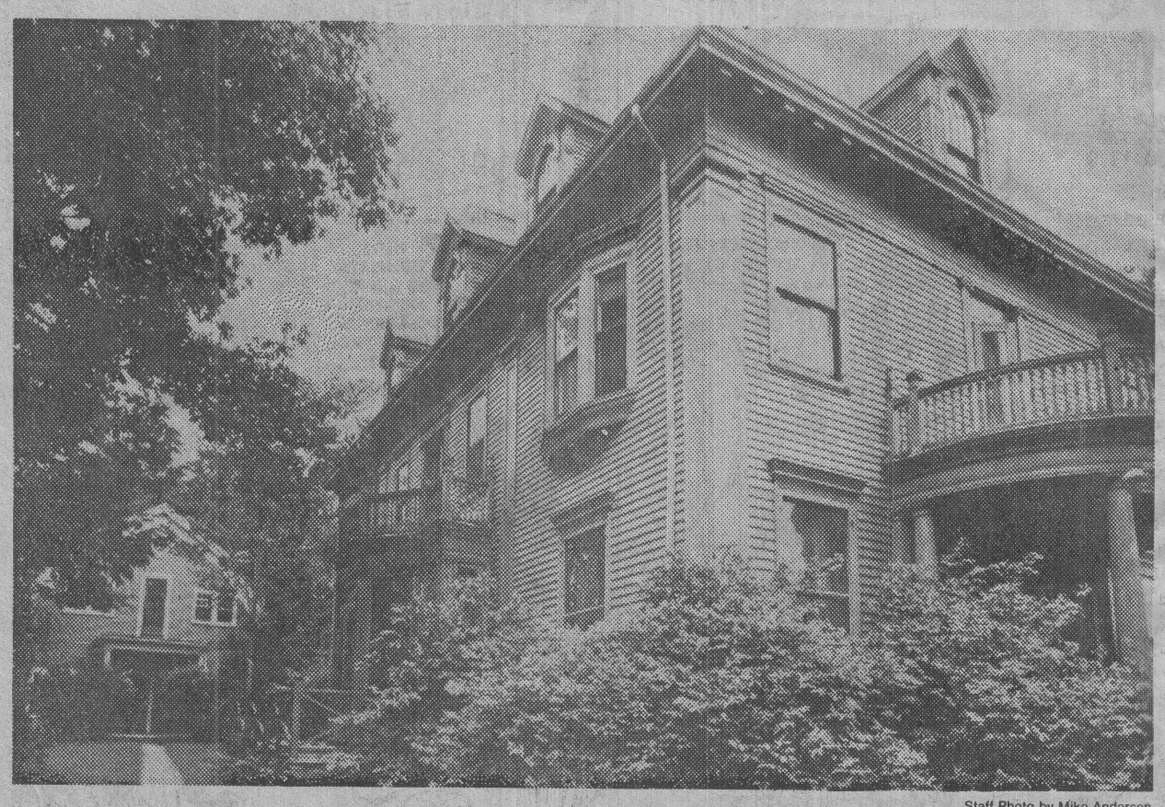

Staff Photo by Mike Andersen

Colonial Revival style mansion at 1590 Massachusetts Ave. is one of three historic houses winning 6-month reprieve.

Historic homes on Mass. Ave. are given six-month reprieve

The Cambridge Historical Commission has declared a six-month moratorium on plans to demolish three 19th century homes along Massachusetts Avenue for a proposed 60-unit luxury apartment building.

George Economy, owner of the wood-frame buildings just north of Harvard Square, now uses the structures as rooming houses, He recently signed a 99-year lease with A&R Realty to develop an eight-story luxury apartment complex.

The realty firm's building permit expires in December just three weeks before the moratorium ends, giving the City Council time to act on a zoning petition to restrict height of buildings in that area.

There presently are no such restrictions.

Unihab Renovate Inc., a housing rehabilitation firm, has offered to study ways to reuse the buildings, including suggestions the houses be converted into condominiums, offices or inns.

"Those buildings are a vestigial element of what was once Massachusetts Avenue in the 1890s, when 65 mansions lined the street," said architectural historian Roy Petrie, who lives on neighboring Brattle Street.

"I've lived here just five years, and have seen it dwindle. I ask how long it will be before we no longer have any visual experience of what was once a magnificent residential neighborhood?"

The most historically significant of the three houses is a Colonial Revival style mansion at 1590 Massachusetts Avenue. The 83-year-old house, known as "Greycroft," features oak woodwork in the hallway and stairwells.

Next to Greycroft stands a 114-year old mansard-style house with a carriage house in the rear.

Commissioner director Charles Sullivan called the three houses "an extension of Cambridge Common," adding the six-month moratorium would give the panel time to review ways to save the buildings.

(United Press International)

Is Cambridge winning war on litter? 40-year resident doubts it

By OUISIE SHAPIRO
Special to the Herald American

John Sank does not have to look down to remember what the streets of Cambridge look like.

"They are no cleaner now than the first day I looked at them," said the 71-year-old retiree who moved to Fairmont Street in Inman Square 40 years ago.

A 42-year-old Magazine Street resident who gave the name of Alice, echoes those sentiments. "I haven't noticed a difference in the cleanliness and I've lived here all my life," she said.

Clare Morelli, 44, of North Cambridge stared when asked her opinion of the city's six-year-old street cleaning program. "Is this for real? Do you really want to know?" she laughed.

Despite a lack of kudos from many local residents, George Teso, director of Traffic and Parking for the city, insists that the city's fight against litter is doing "fantastically well."

City traffic, police, and public works departments are coordinating to keep the streets cleaner than ever, Teso said.

And cooperation from the community has markedly improved.

In 1974, the "test year," 8,000 cars were towed to make way for street cleaning machines. This year about half that many will be removed based on a current average of 26 cars a day.

The program, which cost the city $410,000 in 1978, the last year for which statistics are available, runs from April to December and operates on teh odd-even numbered street system.

Signs are posted on each street 24-28 hours prior to the sweeping, as required by law and cars must be removed for the procedure.

The towing fee, for violators, set by the state's Department of Public Utilities, is $14.00 plus $1.50 for any part of the first 24 hours the vehicle remains at one of the three city contracted tow company lots.

For many whose cars have been towed, coming up with the $15.00 is difficult. Lieutenant Joseph Borelli understands this. The 38-year member of the police force has somehow managed to avoid the anonymity usually associated with large urban bureaucracies, and is as accessible to Cambridge denizens as Andy Griffith was to Mayberry residents.

Recently a woman came into the station to find out where her car had been towed. She had been shopping in nearby Central Square and had no money to pay the towing fee. Not only did Borelli loan her the $15.50 but he gave her another $5.00 to finish her shopping. A few days later the money arrived in the mail.

"I don't make a habit of it," said Borelli whose grey-streaked black hair lies smoothly combed back, "but I have faith in human nature. If people are sincere I give them the money. They don't actually ask for the money but in the course of the conversation, I elicit the information from them."

When some parking violators attempt to write a check to Borelli to get the cash to pay for towing, he tells them instead to send him the money when they get it.

"I've only been burned once in six years," he said. "A woman last year borrowed $13.50 and I never saw it again."

Sometines Borelli even drives people to the tow lots on his way home from work. For the elderly who have no way to get to a lot, Borelli sees that the tow company gets them a ride.

"Two months ago," said Borelli, his eyes squinting behind his glasses to remember the incident," a young fellow came in here on a Thursday. The woman at the desk out in front sent him back here. He didn't have the money to pay the towing. I gave him $14.50 and I thought I'd never see him again. Well that Monday morning there he was, with the $14.50."

Cambridge library to sponsor free programs

The Field and East branches of the Cambridge Public Library will sponsor a series of free programs throughout the month of August that will offer entertainment for the entire family.

A special puppet show featuring puppeteer Margaret Pickett will be held at the East Branch Library, 66 Sixth St., on Aug. 13 and 27, at 10 a.m.

The Field Branch Library, 826 Cambridge St., also will feature the shows at 10 a.m. on July 31, Aug. 14 and Aug. 28. All members of the family are invited.

A program of weekly films for adults will offer such features as travel films, classics and comedies. The film and coffee hour will take place on Tuesdays at the Field Branch Library from 2 to 4 p.m., and on Fridays at the East Branch Library from noon to 2 p.m.

Feature films for the entire family also will be held at the Field Branch on Thursday evenings. Films such as the Magic Sword, West Side Story and the 5,000 Fingers of Dr. T. will be shown at dusk on the library lawn on Aug. 2, 9 and 16.

PUBLIC HEARING RELATIVE TO ZONING.

City of Cambridge

MASSACHUSETTS

Office of the City Clerk.

Notice is hereby given that in accordance with the provisions of Chapter 40A, Section 5 of the General Laws, Tercentenary Edition, and amendments thereto, that a public hearing will be held by the Committee on Ordinances, comprised of the entire membership of the City Council, on Monday, August 6, 1979 at 7:00 P.M. in the City Council Chamber, City Hall, Cambridge, Massachusetts on two petitions to amend the zoning map of the City of Cambridge.

The first, a petition by the Planning Board, proposes to rezone land in the Massachusetts Avenue/Chauncy Street area from Residence C-3 to Residence C-2 as shown on the attached map.

The second petition, submitted by the City Council, would rezone the same area from Residence C-3 to Residence C-1.

Copies of this petition are on file in the office of the City Clerk, City Hall, Cambridge, Massachusetts.

All persons interested in this matter may appear at this time and be heard.

By order of the City Council,

ATTEST: — Paul E. Healy, City Clerk.

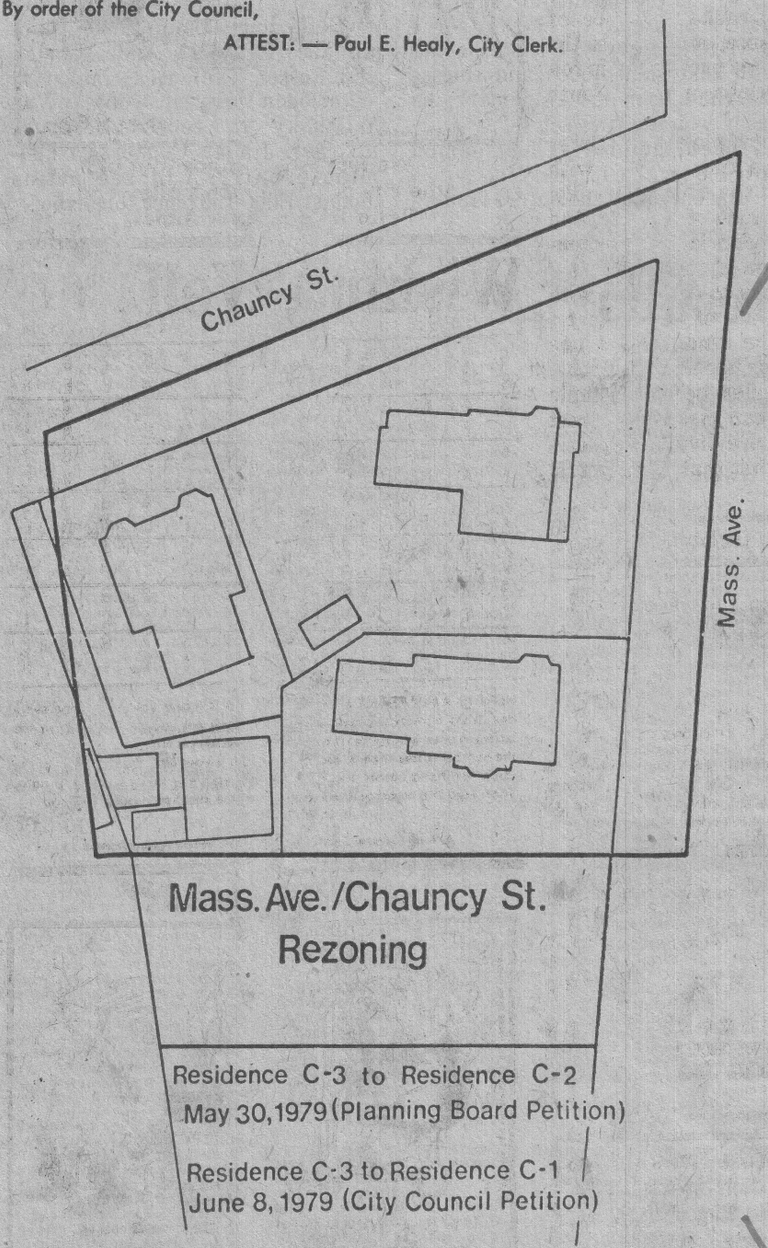

Somerville cop dragged by auto, escapes injury

By JANICE ELLIOTT
Staff Writer

A Somerville police officer who fired twice at a car bearing down on him rather than run to safety was struck by the auto and dragged several feet but escaped with minor injuries.

Officer Edward Hoar was taken to Somerville Hospital and treated for back, leg and hand injuries. He was released following treatment.

A total of four shots were fired at the car, reported stolen a short time earlier, before it crashed into a guard rail in the parking lot of a Star Market on Broadway.

The 20-year-old driver Paul A. Miller, 13A Grandview Ave., Somerville, was arrested and charged with using a motor vehicle without authority; possession of burglar tools, and assault and battery with a dangerous weapon.

Hoar spotted the vehicle shortly after Lillian DeTato of Everett reported it stolen from 99 Highland ave., Somerville.

Officer Robert Fahey spotted the car traveling up Central St. and then Officer Hoar reported he had spotted the car at the market and asked for additional men.

Fahey fired two shots at the car and it turned into the parking lot.

Then, the officers reported, the car headed for Hoar, who fired two shots.

A police cruiser and a 1978 Lincoln owned by a local man were hit also.

TENNIS PLAYERS!

Are you thinking of buying a new Tennis Racket?

We have a complete stock of demo rackets that you can try before you buy, everything from graphite to metal as well as the composites.

Find out why so many good players are up grading their rackets. There is a small rental charge for this service, deductable from purchase price.

TENNIS & SQUASH SHOP
RT. 1 A WENHAM
HARVARD SQ.
468-4488 CAMBRIDGE 864-8800

PUBLIC NOTICE RELATIVE TO ZONING.

City of Cambridge

MASSACHUSETTS

Office of the City Clerk.

Notice is hereby given that in accordance with the provisions of Chapter 40A, Section 5 of the General Laws, Tercentenary Edition and amendments thereto, that a public hearing will be held by the Committee on Ordinances, comprised of the entire membership of the City Council, on Monday, August 6, 1979 at 6:00 P.M. in the City Council Chamber, City Hall, Cambridge, Massachusetts on a petition by the Planning Board to amend the text of the Zoning Ordinance as it applies to off-street parking facilities. This hearing is required due to the refiling of the petition, previously heard by the Planning Board.

The petition will change row 4.330 of the Table of Use Regulations so that the use classification "automobile parking lot or parking garage for private passenger cars, where not an accessory use, . . ." now designated as allowed in Business B and C, Office and Industrial districts and as requiring a special permit from the Board of Zoning Appeal, in Residence B and C and Business A-1 and A districts would be redesignated as requiring a special permit from the Planning Board.

A new use classification will be created by adding a row 4.33p to the Table of Use Regulations so that accessory parking facilities for private passenger cars which will also contain spaces for short-term rental or lease to the general public, will be allowed in Residence B and C, Office, Business and Industrial districts, only if granted a special permit from the Planning Board.

Article 6.000 of the ordinance would also be amended to provide procedures for special permit review of commercial off-street parking facilities which are developed for use by the general public.

Copies of this petition are on file in the office of the City Clerk, City Hall, Cambridge, Massachusetts.

All persons interested in this matter may appear at this time and be heard.

By order of the City Council,

ATTEST:—Paul E. Healy, City Clerk.

Hub man 'touts' for Carter as legislators meet in Frisco

By MICHAEL CONNIFF
Staff Writer

SAN FRANCISCO — Nothing unusual about Jackie Walsh standing in the middle of City Hall with a beer in his hand. Only thing different this time is he left Boston about 3,000 miles behind. So what's he doing out here at the National Conference of State Legislatures (NCSL)?

Walsh has gone national as coordinator of the Carter-Mondale re-election campaign and he is out here lining up support. "I never realized how different a national campaign was until I took this job," said West Roxbury's favorite son. "Everything's sectional now — everything's going back to caucuses. I predict these people (the legislators) will be the backbone of the presidential campaign. You give me 50 people who can deliver 20 people each to a high school on a Saturday morning, and I'll take it any day."

Walsh made his name with Mayor White in city campaigns, ran for state senator (unsuccessfully) last fall, and now has his hands full with a national campaign. It's like state Rep. George Decas, R-Wareham, said during a quiet moment: "The problems are national now, and they're all related. You can't leave here without that awareness. . .

"Local legislator of the week award: Richard Moore, the Democratic representative from Hopedale, who actually seems to enjoy his line of work. Like Jack Walsh said, "You should do a story on Dickie Moore. He's in the forefront of all the progressive legislation." Miraculously, Moore shows little inclination to toot his own horn. . . .

Just by chance, or so they say, the gala reception at City Hall for the delegates was scheduled to coincide with the National Black Caucus. "There was nothing sinister in that," said new NCSL President George Roberts, Republican Speaker of the House in New Hampshire. "The Black Caucus met three times. There are only 300 black legislators in the entire country. They just don't have enough representation —for a lot of reasons, like money. It's hard to run a campaign without backing." . . . Roberts' lunch partner Friday was a fella by the name of John Connally, whose campaign may depend on New Hampshire votes next winter .. Connally's masterful performance at the closing session of the covention brought to mind the prediction of pollster Lou Harris the day before: a Connally-Kennedy race would get out the vote. We got three standing ovationa during Friday's show.



Jack Walsh

Not everyone was enthralled with the Texan. Maine majority leader James Tierney, whose irreverence was a welcome bromide throughout the five-day convention, asked Connally how he would pay for all the "military hardware" he was proposing — small items like the B-52 bomber and the neutron bomb. Tierney was not happy with Connally's equivocal explanation, nor with his proposal for vocational education starting in the eighth grade. "Connally never takes a position not supported by 51 percent of the American people," Tierney said. "And Voke Ed in the eighth grade? He's saying: Let's not read books, let's not listen to music, and that, my friend, is frightening." Rep. Louis Nickinello, D-Natick, on the paltry showing at the convention by Mass Republicans (2): "There's nothing wrong with that. We Democrats worked very hard to get where we are now."

Luck of the draw put The American Conservative Union exhibit next to the National Rifle Association on the far right of the Hilton commercial space — two dour looking groups in gray suits. "They said they put us together by accident," said one of the conservatives. "But I don't believe it for a minute."

State Rep. Saundra Graham, D-Cambridge: "I came out here after school for a vacation with six of my friends. I'm the only jerk who went back to Massachusetts. The rest of them stayed." Rep. Doris Bunte, D-Boston: "You don't mean that!" Graham: "Yes I do, though my life has not been empty. Politics can be a wonderful profession."

Waldo's Rockingham form

FOR MONDAY, JULY 30
POST TIME 1:45 P.M.
BEST — Roses For Mama in 8th

FIRST — $4000, clmg., 3 and 4 yr. mdns., 6 fur: ($5000-4500):

6	ELERITA	111	O'Driscoll	5-2	Steen 3-10-8
3	BUSHER MAN	x111	Cabassa	4-1	Sansone x-x-x
8	SURGE	122	Mercier	5-1	D. Russo x-x-x
9	MANILA PRINCE	122	No Rider	6-1	Johnstone 6-9-x
7	HORSE TEETH	119	Trenger	8-1	Ruberto 10-2-8
4	MASTER FABIUS	x114	S. Kelly	10-1	A. Marcoux 4-5-2
5	CASILDA	117	Snell	12-1	Fairley 10-9-8
2	MARSTAN	116	No Rider	15-1	Applestein 7-9-x
1	SO TEMPTING	111	Mavorga	20-1	C. Arra 9-9-9

ELERITA showed enough in last to rate top figure over this band of weak rivals. BUSHER MAN has trained well enough to rate a chance. SURGE may be good enough to earn a money spot.

SECOND — $3000, clmg., 3 yr. and up, 6 fur: ($2500):

11	FOURTH DECADE	113	Nicolo	3-1	BG Smith 3-5-7
6	BEAUBRIGHT	113	Caraccio	4-1	Shannon 2-5-6
3	AREZZO	113	Ernst	5-1	Raymond 2-6-10
4	SAHAG'S AMIGO	113	Capalbo	6-1	Sahagian 5-4-5
10	ROMAN QUOTE	113	Palomino	8-1	Richards 3-6-10
8	BIG JOB	113	Caraccio	8-1	Stifano 5-3-7
9	KRONA HOOK	113	Caraccio	10-1	Carter 0-0-0
12	CAPE COD BAY	113	Brinkerhoff	12-1	Rice 6-8-4
14	WESTERN JET	113	Maeda	12-1	Dobras 3-3-5
16	SCHOHARIE	113	Cotrone	15-1	Zeroogain 9-1-5
1	HERO'S CORPROAL	x108	Bogochow	20-1	Neveu 8-1-1
5	BASHFUL'S BROTHER	116	Caraccio	20-1	Aiesi 6-2-10
13	OLD JOE TOPPA	113	No Rider	20-1	Gemma 8-8-8
15	ASTRO BID	x108	Bush	20-1	Vinson 12-12-9
2	CELESTIAL MOON	113	Curtin	20-1	A. Marcoux 8-8-8
7	SOFT STROKE	113	Swatman	20-1	O'Innocenzo 12-11-9

FOURTH DECADE is ready to run top race. Gets a slim edge in a tight fit. BEAUBRIGHT was narrowly beaten in a bang-up effort in last. AREZZO showed enough improvement in last to rate a good chance.

THIRD — $4000, clmg., 3 and 4 yr mdns., 6 fur: ($5000-4500):

1	JOY BAND	111	No Rider	5-2	Bourland x-x-x
5	SCIPIO	122	Snell	4-1	Bell 7-9-x
6	WOW-WOW WILLIE	113	No Rider	5-1	J. Kelly 0-0-0
2	MAJOR RAMSON	116	Meade	6-1	Roche 5-3-6
8	SUPER SEARCH	116	Cotrone	8-1	Lavoie 4-5-2
7	HILARIOUS PIKE	116	Ramos	10-1	Kelliher 8-3-7
4	JUBILEE TOO	111	Brinkerhoff	12-1	DeRoin 0-0-0
3	LA CATALINA	x106	Salinas	15-1	Verdillo 11-10-x

JOY BAND is in the hands of an astute conditioner who likely will have this one up for a big debut. SCIPIO is ready for an improved effort. WOW-WOW WILLIE has trained in a satisfactory manner.

FOURTH — $3000, clmg., 4 yr. and up, 5½ fur: ($2500):

6	PEACEFUL PRIDE	117	Maeda	5-2	Johnstone 7-1-5
5	REBEL CHAMPS	116	Rodger	4-1	A. Taylor 6-11-8
7	LOYAL NATIVE	122	Meade	44-1	B. Rodriguez 1-4-
8	MORE CRICKET	113	Gambardella	6-1	D. Anderson 4-9-7
2	EQUATION	113	Brinkerhoff	6-1	Bartoni 6-10-2
3	LITTLE BIG BOSS	119	Eranst	8-1	Raymond 4-6-1
4	LUCKY RON	113	Martin	12-1	Angus 6-8-8
1	CRIMSON VALLEY	113	Seabo	15-1	McGrath 7-7-6

PEACEFUL PRIDE appears to have been nicely spotted for a winning effort. REBEL CHAMPS is better than recent form shows. Could be the sleeper. LOYAL NATIVE is in good form. Figures close-up.

FIFTH — $5500, clmg., 2 yr. mdns., 5½ fur: ($15,800-13,500):

8x	BIG BEE	117	O'Driscoll	5-2	Blengs 3-4-x
5	BIG JIM G.	120	Brinkerhoff	4-1	Moquin 2-2-7
4x	PAGO PUMA	117	O'Driscoll	5-2	Blengs x-x-x
6	WEALTHY GEM	116	Caraccio	5-1	J. Robinson 4-3-7
3	KIDDIKAR	117	Meade	6-1	Winfree 6-8-x
2	KOYUKUK	x115	Amico	8-1	Rigattieri x-x-x
1a	JOSIAH W.	120	Riera	12-1	Hendricks 5-x-x
7	AIGLE NOIR	120	Meade	12-1	L'Heureux 5-4-6
10a	NATIVE HUSTLER	116	Ramos	12-1	Hendricks x-x-x
9	RACQUET BALL	116	Nicolo	15-1	Hills 7-8-10

a — Orr and Susi entry. x — Peters and Blengs entry.

BIG BEE has been well-prepped. Is ready for initial score. BIG JIM G. has been impressive in last two. PAGO PUMA is in clever hands. May be lots better than regarded.

SIXTH — $5500, clmg., 3 and 4 yrs., 6 fur: ($6500-6000):

8	COUNT HENRY C.	116	Martin	3-1	Perry 5-2-2
3	Barabee	116	Martin	4-1	J. Burke 3rd 1-4-2
7	T. TOWN PEGGY	x103	Cabassa	6-1	Allard 3-6-3
4	HARASAM	x105	Cabassa	6-1	Rigattieri 2-6-5
1	CHINA VILLAGE	x111	Bogochow	8-1	Daniels 3-8-1
6	FIRE AND SMOKE	116	Swatman	10-1	Pirolli 7-5-1
2	SOUTH SEA PRINCESS	108	No Rider	12-1	Sardonis 8-1-9
9	JOHN PATRICK	x105	S. Kelly	12-1	Kelly 7-4-8
5	ASSURED MICHAEL	113	Luhr	15-1	Chetwynd 9-7-10

COUNT HENRY C. has been well spotted. With good handling this one should get down in front. BARABEE's last was good. Figures to be a tough one to handle. T. TOWN PEGGY has shown enough to rate a good chance.

SEVENTH — $5500, clmg., 3 and 4 yrs. 6 fur: ($6500-6000):

6	C. ME DANCE	116	Seabo	5-2	Lanctot 3-1-2
7	ECLAT REGARD	114	No Rider	4-1	B. Rodriguez 2-1-2
9	BOOGER BARRETT	x117	Cabassa	4-1	Toppa 1-5-5
1	CRAZISUN	113	Marquez	6-1	Silvia 9-5-9
8	DEADLY KISS	122	Bohenko	6-1	Eaton 5-1-7
4	FUNKY MUSIC	110	Maffeo	8-1	Lowder 4-6-5
2	COUNTRY BRED	x105	Bush	8-1	Vinson 6-6-6
5	PETER COSTAS	110	Luhr	12-1	P. Klesaris 3-5-4
3	JORGITO R.	119	No Rider	20-1	Filippi 8-9-1

C. ME DANCE is fit and ready to run a big race. Has been well spotted. ECLAT REGARD is racing in best form of career. Could be a major factor. BOOGER BARRETT holds a good money chance.

EIGHTH — $10,000, all'ce., 3 yr. and up, fillies and mares, 6 fur:

7	ROSES FOR MAMA	112	Gambardella	8-5	F. Federico 2-1-2
5	PLAIN AND FANCY	117	Barrow	3-1	Warstler 2-4-1
2	SHADE TREE	x112	Bogochow	5-1	Frasca 5-1-3
4	ALL IS WELL	111	O'Driscoll	6-1	Steen 2-3-9
1	RAINBOW STREAK	106	Riera	8-1	Lane 0-0-0
3	HITCH A RINA	x112	Bush	12-1	Holman 5-1-8
6	HAVE NO DOUBT	111	Luhr	15-1	Allard 7-3-3

ROSES FOR MAMA is as sharp as steeds can get right now. Figures to have little trouble with these kind. PLAIN AND FANCY has a good stakes effort to credit over the local track. SHADE TREE may save the show spot.

NINTH — $3500, clmg., 4 yr. and up, 1 mi. 70 yds. ($3000-2750):

8	LORD CHATWOOD	119	Lapensee	2-1	R. Klesaris 4-1-10
3	AMERITIME	119	Capalbo	4-1	O'Donnell 1-3-1
6	MISTY STEEL	122	Riera	5-1	O'Neil 5-1-2
2	PONGOR	119	Marquez	6-1	Lerma 5-3-1
1	DEPENDABLE DOUBLE	x108	Amico	8-1	Gato 6-3-6
5	ALBANO	116	Pittochelli	10-1	Lufi 6-10-2
4	ANGELA'S PUNCH	108	No Rider	12-1	Johnstone 8-5-7
7	VINAGRE	110	Ma	20-1	Hearn 8-7-4

LORD CHATWOOD holds far too much class for these rivals. Top effort would make this one an easy winner. AMERITIME is very fit right now. Looms as the main threat. MISTY STEEL turns in a good race every so often.

FOXBORO FORM

FOR MONDAY, JULY 30
POST TIME—7:45 P.M.
BEST BET—SISSYS VIC, 4TH

FIRST—$1100, clmg, pace, 1 mile

4	Lincoln Streak	Kamal	5-2
8	Top Rocket	Beckwith	7-2
3	Miracle Romance	DiStefano	9-2
2	Sweet Roll	Magan	5-1
1	Scottys Kiwi	Maroun	6-1
5	Brockwrth King	Gilman	8-1
7	Ada Senator	Sutherland	10-1
6	GT Winter	Tisbert	12-1
	ae-The Hit Man	Kamal	6-1

SECOND—$1100, clm/g pace, 1 mile

5	Lancer Hanover	Beckwith	5-2
1	Auerelias Tar Girl	Kamal	7-2
8	Mid American	Green	9-2
2	Marland Todd	Hogan	5-1
3	Bold Piere	Wing	6-1
4	Cassco Brad	Smith	8-1
6	Myrtles Pride	Sylvia	10-1
7	GP Benny	Bullock	12-1
ae	—Freeway Flight		8-1

THIRD—$1200, cond, trot, 1 mile

3	Bloss Sheraton	Arnold	5-2
8	Dartmouth Can	Beckwith	7-2
6	Burwood Luck	Beckwith	9-2
4	Ayre Ride	Heeney	5-1
5	Mountain Joker	Beckwith	6-1
7	A Superstar	Connor	8-1
1	Arija	Estes	10-1
2	Spartan Judy	Tisbert	12-1
ae	—Plymptons Pride	Fanjoy	6-1
ae	—L J B	Provost	8-1

FOURTH—$1100, cond, pace, 1 mile

4	Sissys Vic	Doherty	5-2
7	Ambro Usher	Mahar	7-2
6	Doc Worthy	Hogan	9-2
1	Mountainsis	Marshall	5-1
3	John Pyne	Tisbert	6-1
2	Pop Star	Silk	8-1
5	Coral D	Gilman	10-1

FIFTH—$1500, clmg, pace, 1 mile

2	Timely Baron	Beckwith	5-2
6	Mighty Elm Byrd		7-2
7	Cloud Ten	Mattison	9-2
1	Sassy Tower	Houle	5-1
5	Moon Cricket	Mancini	6-1
4	Real Estate	Mahar	8-1
3	Bruiser Joe	Germain	10-1

SIXTH—$1100, clmg, pace, 1 mile

1	Ar Lyn	Hogan	5-2
3	Kajimkris	Green	7-2
8	Popover Bill	Kamal	9-2
2	Comic Gesture	Smith	5-1
4	Del Almahurst	Heeney	6-1
6	Part Painter	Mattison	8-1
5	Manley Bob	Beckwith	10-1
7	Hasty Rythum	Bullock	12-1

SEVENTH—$1200, cond, pace, 1 mile

4	MS Suffolk	Norton	5-2
2	Half Throttle	Mahar	7-2
8	Pegs Poet	Tisbert	9-2
5	Payoff N	Hogan	9-2
3	Lightning Blaze	Blood	6-1
1	Duz Herbert	Houle	8-1
6	Suit Coat	Clark	10-1
7	Heidi Joe Max	Estes	12-1

EIGHTH—$2500, cond, trot, 1 mile

4	Darcy H	Tisbert	5-2
3	Dusty Deal	Redmond	7-2
8	Mr. Nashua	Beckwith	9-2
	Greenacr's Choice	Wing	5-1
6	Speedy McKillop	Macdonald	6-1
7	Dhoo Tarroo	Blood	8-1
1	Dutch Chocolat	Beckwith	10-1
2	French Winter	Doherty	12-1

NINTH—$2300, clmg, pace, 1 mile

2	Spirit of Kentcky	Morrill	5-2
6	Sudden Star	Tisbert	7-2
3	Hockmock Girl	Shapiro	9-2
1	Painted Miracle	Distefano	5-1
8	General Dawn	Dickison	6-1
7	Satapadi	Houle	8-1
5	Fireing Order	Kamal	10-1
4	Jorobes Jack	Smith	12-1

TENTH—$1300, clmg, pace, 1 mile

3	Good Time Harlan	Beckwith	5-2
2	Mikes Spirit	Norton	7-2
7	New Addition	Mahoney	9-2
4	Classic Yankee	Dargie	5-1
8	Argo BB	Hogan	6-1
5	R Hal Time	Ranno	8-1
6	Limerick Knight	Houle	10-1
1	Byrd Hanover	Morrill	12-1

ELEVENTH—$1700, clmg, pace, 1 mile

4	Misty Vally Gand'r	Beckwith	5-2
5	Crown Prince N	Mattison	7-2
8	Meadow Mechanic	Houle	9-2
7	Hasty Reply	Kamal	5-1
6	Cicero 78	Robillard	6-1
2	Hard Pressed	Mattison	8-1
3	Herbars Gilles	Arnold	10-1
1	Snazzy Time	Gilman	12-1

SEABROOK ENTRIES

FOR MONDAY, JULY 30
POST TIME — 7:45 P.M.
BEST — ROCKET CENTER, 6th

FIRST — 5-16 mile (D)

JT's Black Tabu	10-1	J's Rascal	5-2
Sexy Gerri	9-2	Rousek	7-1
AB Abe	15-1	Lipstick	12-1
G's Fly Pasum	2-1	Sam Sabastian	7-2

SECOND — 5-16 mile (M)

Ventrom	10-1	TM's Chestnut	6-1
X Dough	2-1	Hawaiian Sting	8-1
Kerbed	4-1	Sooner Savey	12-1
Ben Ture	5-1	Loves Baby Soft	3-1

THIRD — SC (T)

Koho Ruthie	12-1	Whala Paloma	10-1
Premeditate	9-2	Nemechek	2-1
Book Beat	5-2	Tonshina	15-1
Color Me Foxy	7-2	Fat Rabbit	7-1

FOURTH — 5-16 mile (D)

Myra Ann	3-1	SC South Bell	10-1
My Friend Tom	5-1	Nicole My Girl	12-1
Peter Allen	6-1	Tara Queen	4-1
Leo's Jeno	2-1	Fisherman Jake	8-1

FIFTH — 5-16 mile (A)

Fats Domino	5-1	Jetsy	12-1
Shotgun Jack	7-2	Hi Handed	7-1
Table Topic	2-1	Rail Jet	9-2
Big Strider	10-1	Miss Beth	15-1

SIXTH — Yc (B)

Sweet Christie	3-1	LR Fourty Four	12-1
Bridy MC Rae	10-1	Bobs Taffy	8-1
Rocket Center	2-1	Barnstormed	6-1
Echo Teddy	5-1	Don't Give Up	4-1

SEVENTH — 5-16 mile (C)

L'ksh're Dr've	7-2	Footsteps	2-1
Lawson's Jet	10-1	Goulash	7-1
Hoppi Lib	9-2	Boundry	12-1
Postman Pete	5-2	Nuzzler	15-1

EIGHTH — SC (T)

Rockland Siren	6-1	Color Me Super	2-1
Mademoiselle	5-1	Vain Lass	8-1
Banker Cork	12-1	Sure Willie	3-1
Serves U Right	10-1	M's Ace Spade	4-1

NINTH — 5-16 mile (B)

Madds H'nst Ab	7-1	Street Beat	10-1
Bannon Time	2-1	Haute Couture	15-1
Grandiose	5-2	Bim Bane	9-2
Naples Shortcut	12-1	First Notch	7-2

TENTH — 5-16 mile (A)

Broom	10-1	LK Lord Gregory	5-1
Calisto	12-1	El'sve El'gunce	4-1
Memory Cap	2-1	Don's Turke	6-1
Program	3-1	Dunure Dandy	8-1

ELEVENTH — 5-16 mile (C)

T's Miss Bea	15-1	Penrose Whisper	9-2
Dunure Piper	5-2	Native Moon	7-2
LR's Slider	12-1	Plug The Dyke	2-1
Podunk	7-1	HH Bl'k Tiffany	10-1

TWELFTH — SC (T)

Mickey Pache	8-1	Dutch Thompson	4-1
Binder	2-1	Coragh Belinda	10-1
Target's pick	6-1	Glad Rags	5-1
Shur Mindy	3-1	Bill Collector	12-1

PLAINFIELD ENTRIES

FOR MONDAY, JULY 30
POST TIME — 7:30 P.M.
BEST—ARDITO LENNY, 5TH

FIRST — YC (D)

Swanee's Br'nz	10-1	Black Sunshine	2-1
Calla Cork	9-2	Ed's Patricia	12-1
TJ's Run Lamont	5-2	Swift Dorcas	7-2
Pete's Picnic	15-1	Dixie Lander	7-1

SECOND — 5-16 mile (B)

Dakota Dart	5-2	Pete Hawk	7-2
Goober Mutt	4-1	Kaiol	10-1
Wise Flash	3-1	Corduroy	12-1
London Tara	8-1	L'nsm Madison	6-1

THIRD — 5-16 mile (E)

LB's Blue Eyes	7-2	R's King Martin	6-1
Bartlett Bosely	3-1	Hiroshima	4-1
Paula Miller	8-1	Wind Up	10-1
AD's Blues Im'g	12-1	TM's Revenge	5-2

FOURTH — 5-16 mile (D)

Beauty Belle	4-1	Evening Guest	12-1
Turn Key	7-2	Dusty Canyon	8-1
Lee Hawk	5-2	Streaky Chap	6-1
San Monica	10-1	BL's Mr Ben	3-1

FIFTH — 5-16 mile (D)

Rock's Gazinka	6-1	Its a good life	3-1
Sw'ns Shamroc	5-1	Pelican Belle	4-1
Impala Roman	8-1	Ardito Lenny	2-1
Andex	10-1	Hornblower	12-1

SIXTH — 5-16 mile (A)

Magic Streak	12-1	Mackintosh Miss	5-2
Jasmine Touch	9-2	Rockland R'mbir	2-1
Pop On	7-1	Spotty Scotty	15-1
Snow Blind	10-1	Carbon Ditto	7-2

SEVENTH — 5-16 mile (D)

Brothah Two	7-2	Andromache	3-1
Ski's Cadillac	10-1	Mr. Bernie	4-1
Doby Mick	5-2	Wego Angela	6-1
Salabb Cadillac	12-1	Tamatha	8-1

EIGHTH — 5-16 mile (B)

Captain's Share	2-1	Mystic Printer	12-1
Wotzername	5-2	Gotchaikie	9-2
Killeen Hazel	10-1	Young Again	15-1
Cadillac Jack	7-2	My Jeff	7-1

NINTH — 5-16 mile (C)

The Hertford	12-1	Clenrath Leader	5-2
Dark Smoke	15-1	Ace Printer	7-2
Lou's Pet	9-2	Fenian	10-1
Fox Catcher	2-1	Efferdent	7-1

TENTH — 5-16 mile (A)

Jay's Andy	3-1	JM's Todd John	10-1
Bandera Cannon	2-1	LB's Julio	12-1
Double Edge	6-1	TM's Irish Babe	4-1
Printer Flossie	5-1	Lord Toka	8-1

ELEVENTH — 5-16 mile (C)

TJ's Super Mac	5-1	Rockland Rover	3-1
Jo's Cadillac	2-1	Big David	12-1
Paso Percy	4-1	R'cktwn Snappy	6-1
Fast Troubles	8-1	Mineola Millie	10-1

TWELFTH — YC (T)

NameTheGame	10-1	BiteYourTongue	5-1
B Introduced	4-1	Special Deluxe	8-1
El Mars Pet	2-1	Bit A Plunder	3-1
Hey Nance	12-1	Printer OK	6-1

SULLY'S FORM at WONDERLAND

FOR MONDAY, JULY 30
POST TIME — 8:00 P.M.
BEST — BEAU BOOGIE, 10th

FIRST — 5-16 (B)

8	Craigie Mona	2-1	3-1-4	30.74
1	WM's Malloy	3-1	5-2-5	31.36
5	Broadcast	5-1	8-8-5	31.61
4	Gb's Red Rover	6-1	2-8-8	31.24
7	Business	8-1	2-1-1	31.24
6	Pink Lightning	8-1	1-4-8	31.21
2	Wilcliff Ginger	12-1	6-1-1	31.51
3	Still Feared	15-1	7-7-3	31.31

SECOND — R.C. (C)

6	Red Rits	5-2	2-3-2	39.32
8	Guess Awhat	3-1	3-5-6	39.65
1	Jamboree Star	3-1	4-1-8	39.59
7	Bimmy	5-1	1-5-6	39.69
2	Lesley Ann	6-1	8-1-2	40.05
3	Jamestic Lad	8-1	6-1-4	39.79
4	Easy Flex	15-1	7-5-1	39.43
5	Hometown	15-1	7-5-1	39.67

THIRD — 5-16 Mile (D)

4	ML Prince Albert	2-1	2-6-4	31.38
2	Craigie Kris	5-1	4-3-6	31.77
7	Cheered	3-1	3-6-2	31.40
5	Sit Down	5-1	3-2-x	31.72
3	S.S. Dandy	6-1	8-1-7	31.18
1	Derby Bliss	8-1	8-5-2	31.77
8	Touch Tone	12-1	6-8-3	31.70
6	Ferreri	15-1	6-5-6	31.55

FOURTH — 5-16 Mile (C)

1	Pat's p.ni	3-1	2-7-6	31.36
7	Bolo	3-1	2-3-1	30.99
8	Nancy's Cadillac	5-1	8-8-4	
6	All N All	6-1	8-1-3	31.21
2	Movie It	8-1	2-4-7	31.48
5	Flamenco	8-1	5-4-3	31.50
4	Carpentered	12-1	5-8-3	31.67
3	Sweet Revenge	15-1	6-2-4	31.31

FIFTH — W.C. (T)

1	Clif 'N Claf	2-1	4-2-5	45.06
3	Win House	3-1	2-5-6	44.99
2	De Leon	3-1	3-5-4	45.22
4	Maysh	5-1	5-3-3	45.31
5	Wise Sally	6-1	7-8-1	45.92
8	Snob Appeal	8-1	5-3-5	
6	Misslayed	12-1	6-7-5	45.89
7	Oakland Kink	15-1	8-6-5	46.53

SIXTH — 5-16 Mile (A)

7	Little Gambler	2-1	5-6-2	30.94
8	Roxie Roker	5-2	6-2-5	30.98
3	Bold Tactics	5-1	1-4-8	30.86
6	Ida Idell	6-1	3-3-6	31.00
2	Starvin Artist	8-1	4-1-1	31.12
1	Mannerly	8-1	1-4-5	31.07
5	Mobile Martha	12-1	6-5-1	31.33
4	Lady Bold	15-1	6-1-7	31.16

SEVENTH — R.C. (B)

3	Louneil	5-2	2-8-6	39.84
2	Sing on	3-1	4-3-7	39.48
8	Gold Collar	4-1	3-5-6	39.91
1	Dunure Jake	5-1	4-3-2	39.48
5	I.R.'s Joshua	6-1	5-4-1	39.13
7	GB's Pride	8-1	5-6-6	
6	Spicy Black	12-1	3-1-5	39.35
4	Hondo Gum Drop	15-1	7-7-7	39.67

EIGHTH — 5-16 Mile (D)

7	Fickle	3-1	2-2-8	31.45
5	Drif's Avon	3-1	2-8-4	31.25
6	True Class	5-1	3-3-6	31.18
8	yellow Sails	6-1	7-6-2	31.60
2	Deneice	8-1	2-3-5	31.31
4	Honey Hush	8-1	3-3-5	31.70
1	Tulla Rose	12-1	5-2-6	31.46
3	S.S. Zee	15-1	6-7-8	32.05

NINTH — 5-16 Mile (C)

6	Nancy's Pattie	2-1	2-6-4	31.31
2	Lodgefield King	3-1	4-4-7	31.28
4	Stolen Charm	4-1	3-2-7	39.26
7	Bronson Deluxe	6-1	4-8-3	31.06
8	Bogue	8-1	4-3-3	31.47
1	Swiss Ivy	8-1	8-1-8	32.03
3	Midway Grant	12-1	7-6-8	31.75
5	Fastex	15-1	4-7-1	31.42

TENTH — 5-16 Mile (A)

5	Beau Boogie	8-5	1-4-4	39.94
2	Gentry	3-1	5-1-4	30.77
1	Doc Pepper	3-1	1-8-8	31.19
8	Hi Neighbor	5-1	1-3-2	31.15
4	Hi Guard	6-1	7-4-1	30.95
3	Native Boy	8-1	1-1-5	31.23
6	Bless Our Luck	12-1	1-1-8	30.80
7	Edison Dink	15-1	3-1-8	31.34

ELEVENTH — R.C. (A)

1	Cousin's Jenny	2-1	2-7-2	39.65
4	Bara	3-1	1-6-8	39.25
2	Cousin's Carol	4-1	7-1-7	39.93
5	Bounced	5-1	1-3-2	39.66
7	Giant Lady	6-1	6-1-6	39.39
6	Black Hi Land	8-1	2-7-1	
3	More Ego	12-1	1-4-x	39.75
8	Comotara	15-1	8-1-6	39.50

TWELFTH — 5-16 mile (B)

4	Cloyed	3-1	5-7-5	30.73
5	Spots Of Gemini	3-1	2-7-3	31.00
1	Cabot	5-1	6-2-1	30.87
2	Sutties Joy	5-1	8-1-4	31.23
6	Cousin's Kool	6-1	7-6-1	31.25
7	Johnny Ademo	8-1	1-1-2	31.07
8	Tacky Sis	12-1	3-1-8	31.16
3	Spittin Dust	8-1	1-3-1	30.71

LINCOLN ENTRIES

MATINEE PROGRAM
FOR MONDAY, JULY 30
POST TIME — 1:30 P.M.
BEST — BLACK BARBARA, 10th

FIRST — 5-16 mile (B)

Greg's hammer	8-1	Kilmoy Hiker	10-1
Claregun's Joey	4-1	Uncle Arthur	8-1
Wego David	6-1	Helen's Champ	3-1
Steel Pulse	5-2	Bought	12-1

SECOND — 5-16 mile (BB)

Riego Lad	9-2	Hilda's Girl	4-1
Inkan Dandy	8-1	Gortboy Lass	9-2
Cen Tex Folly	6-1	Nosylla	7-2
Sistona	8-1	Mr. O	10-1

THIRD — 5-16 mile (D)

Most Modest	12-1	Rachael's Racer	3-1
Bach	8-1	Boston Platinum	4-1
Insunmala	6-1	Iron Saga	8-1
Am Erth Shaker	10-1	Cob	5-1

FOURTH 8 5-16 mile (M)

DK's Mum	10-1	Swanee's Kuda	6-1
Dutch Dame	4-1	Double O Jim	8-1
Perfectamundo	8-1	Lefty's Cadillac	5-2
CL's Ramon	10-1	Dk's Heater	3-1

FIFTH — 5-16 Mile (C

Wilbarrie Will	8-1	RS Bleda	6-1
Friend Sue	7-2	Handy Sand

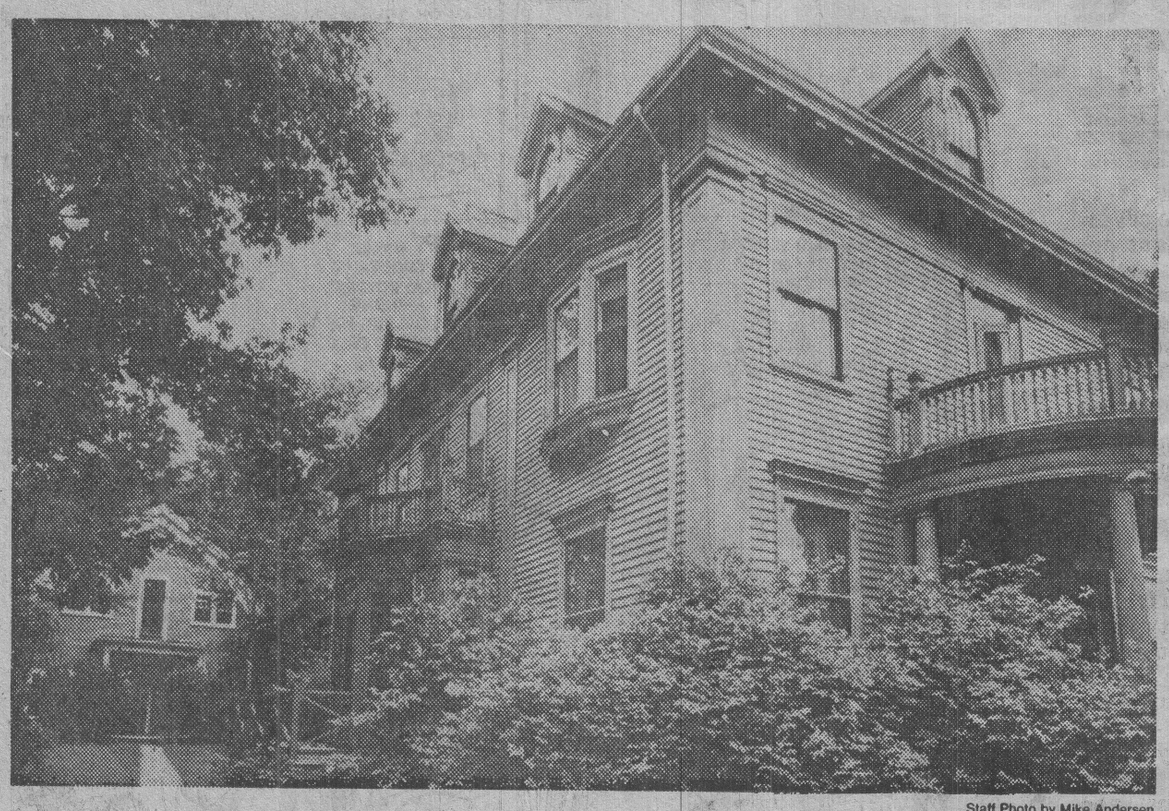

Staff Photo by Mike Andersen

Colonial Revival style mansion at 1590 Massachusetts Ave. is one of three historic houses winning 6-month reprieve.

Historic homes on Mass. Ave. are given six-month reprieve

The Cambridge Historical Commission has declared a six-month moratorium on plans to demolish three 19th century homes along Massachusetts Avenue for a proposed 60-unit luxury apartment building.

George Economy, owner of the wood-frame buildings just north of Harvard Square, now uses the structures as rooming houses, He recently signed a 99-year lease with A&R Realty to develop an eight-story luxury apartment complex.

The realty firm's building permit expires in December just three weeks before the moratorium ends, giving the City Council time to act on a zoning petition to restrict height of buildings in that area.

There presently are no such restrictions.

Unihab Renovate Inc., a housing rehabilitation firm, has offered to study ways to reuse the buildings, including suggestions the houses be converted into condominiums, offices or inns.

"Those buildings are a vestigial element of what was once Massachusetts Avenue in the 1890s, when 65 mansions lined the street," said architectural historian Roy Petrie, who lives on neighboring Brattle Street.

"I've lived here just five years, and have seen it dwindle. I ask how long it will be before we no longer have any visual experience of what was once a magnificent residential neighborhood?"

The most historically significant of the three houses is a Colonial Revival style mansion at 1590 Massachusetts Avenue. The 83-year-old house, known as "Greycroft," features oak woodwork in the hallway and stairwells.

Next to Greycroft stands a 114-year old mansard-style house with a carriage house in the rear.

Commissioner director Charles Sullivan called the three houses "an extension of Cambridge Common," adding the six-month moratorium would give the panel time to review ways to save the buildings.

(United Press International)

Is Cambridge winning war on litter? 40-year resident doubts it

By OUISIE SHAPIRO
Special to the Herald American

John Sank does not have to look down to remember what the streets of Cambridge look like.

"They are no cleaner now than the first day I looked at them," said the 71-year-old retiree who moved to Fairmont Street in Inman Square 40 years ago.

A 42-year-old Magazine Street resident who gave the name of Alice, echoes those sentiments. "I haven't noticed a difference in the cleanliness and I've lived here all my life," she said.

Clare Morelli, 44, of North Cambridge stared when asked her opinion of the city's six-year-old street cleaning program. "Is this for real? Do you really want to know?" she laughed.

Despite a lack of kudos from many local residents, George Teso, director of Traffic and Parking for the city, insists that the city's fight against litter is doing "fantastically well."

City traffic, police, and public works departments are coordinating to keep the streets cleaner than ever, Teso said.

And cooperation from the community has markedly improved.

In 1974, the "test year," 8,000 cars were towed to make way for street cleaning machines. This year about half that many will be removed based on a current average of 26 cars a day.

The program, which cost the city $410,000 in 1978, the last year for which statistics are available, runs from April to December and operates on teh odd-even numbered street system.

Signs are posted on each street 24-28 hours prior to the sweeping, as required by law and cars must be removed for the procedure.

The towing fee, for violators, set by the state's Department of Public Utilities, is $14.00 plus $1.50 for any part of the first 24 hours the vehicle remains at one of the three city contracted tow company lots.

For many whose cars have been towed, coming up with the $15.00 is difficult. Lieutenant Joseph Borelli understands this. The 38-year member of the police force has somehow managed to avoid the anonymity usually associated with large urban bureaucracies, and is as accessible to Cambridge denizens as Andy Griffith was to Mayberry residents.

Recently a woman came into the station to find out where her car had been towed. She had been shopping in nearby Central Square and had no money to pay the towing fee. Not only did Borelli loan her the $15.50 but he gave her another $5.00 to finish her shopping. A few days later the money arrived in the mail.

"I don't make a habit of it," said Borelli whose grey-streaked black hair lies smoothly combed back, "but I have faith in human nature. If people are sincere I give them the money. They don't actually ask for the money but in the course of the conversation, I elicit the information from them."

When some parking violators attempt to write a check to Borelli to get the cash to pay for towing, he tells them instead to send him the money when they get it.

"I've only been burned once in six years," he said. "A woman last year borrowed $13.50 and I never saw it again."

Sometines Borelli even drives people to the tow lots on his way home from work. For the elderly who have no way to get to a lot, Borelli sees that the tow company gets them a ride.

"Two months ago," said Borelli, his eyes squinting behind his glasses to remember the incident," a young fellow came in here on a Thursday. The woman at the desk out in front sent him back here. He didn't have the money to pay the towing. I gave him $14.50 and I thought I'd never see him again. Well that Monday morning there he was, with the $14.50."

Cambridge library to sponsor free programs

The Field and East branches of the Cambridge Public Library will sponsor a series of free programs throughout the month of August that will offer entertainment for the entire family.

A special puppet show featuring puppeteer Margaret Pickett will be held at the East Branch Library, 66 Sixth St., on Aug. 13 and 27, at 10 a.m.

The Field Branch Library, 826 Cambridge St., also will feature the shows at 10 a.m. on July 31, Aug. 14 and Aug. 28. All members of the family are invited.

A program of weekly films for adults will offer such features as travel films, classics and comedies. The film and coffee hour will take place on Tuesdays at the Field Branch Library from 2 to 4 p.m., and on Fridays at the East Branch Library from noon to 2 p.m.

Feature films for the entire family also will be held at the Field Branch on Thursday evenings. Films such as the Magic Sword, West Side Story and the 5,000 Fingers of Dr. T. will be shown at dusk on the library lawn on Aug. 2, 9 and 16.

PUBLIC HEARING RELATIVE TO ZONING.

City of Cambridge

MASSACHUSETTS

Office of the City Clerk.

Notice is hereby given that in accordance with the provisions of Chapter 40A, Section 5 of the General Laws, Tercentenary Edition, and amendments thereto, that a public hearing will be held by the Committee on Ordinances, comprised of the entire membership of the City Council, on Monday, August 6, 1979 at 7:00 P.M. in the City Council Chamber, City Hall, Cambridge, Massachusetts on two petitions to amend the zoning map of the City of Cambridge.

The first, a petition by the Planning Board, proposes to rezone land in the Massachusetts Avenue/Chauncy Street area from Residence C-3 to Residence C-2 as shown on the attached map.

The second petition, submitted by the City Council, would rezone the same area from Residence C-3 to Residence C-1.

Copies of this petition are on file in the office of the City Clerk, City Hall, Cambridge, Massachusetts.

All persons interested in this matter may appear at this time and be heard.

By order of the City Council,

ATTEST: — Paul E. Healy, City Clerk.

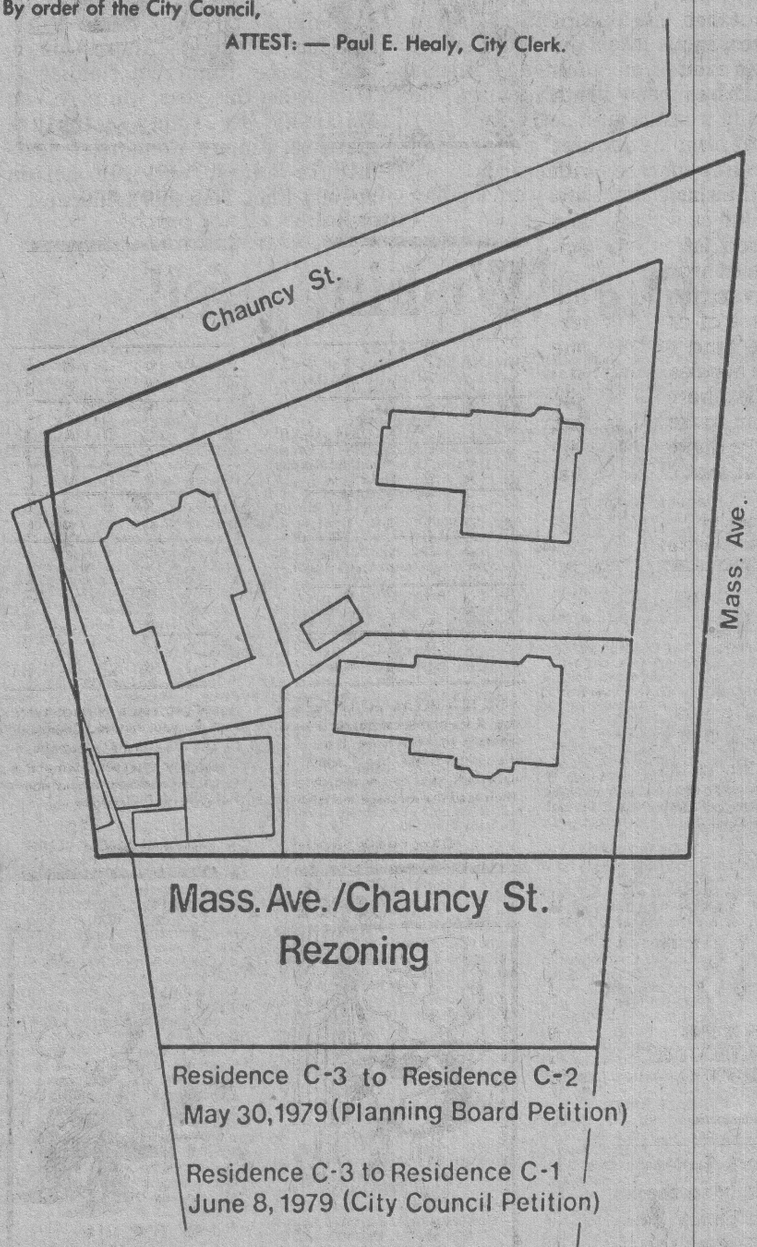

Somerville cop dragged by auto, escapes injury

By JANICE ELLIOTT
Staff Writer

A Somerville police officer who fired twice at a car bearing down on him rather than run to safety was struck by the auto and dragged several feet but escaped with minor injuries.

Officer Edward Hoar was taken to Somerville Hospital and treated for back, leg and hand injuries. He was released following treatment.

A total of four shots were fired at the car, reported stolen a short time earlier, before it crashed into a guard rail in the parking lot of a Star Market on Broadway.

The 20-year-old driver Paul A. Miller, 13A Grandview Ave., Somerville, was arrested and charged with using a motor vehicle without authority; possession of burglar tools, and assault and battery with a dangerous weapon.

Hoar spotted the vehicle shortly after Lillian DeTato of Everett reported it stolen from 99 Highland ave., Somerville.

Officer Robert Fahey spotted the car traveling up Central St. and then Officer Hoar reported he had spotted the car at the market and asked for additional men.

Fahey fired two shots at the car and it turned into the parking lot.

Then, the officers reported, the car headed for Hoar, who fired two shots.

A police cruiser and a 1978 Lincoln owned by a local man were hit also.

TENNIS PLAYERS!

Are you thinking of buying a new Tennis Racket?

We have a complete stock of demo rackets that you can try before you buy, everything from graphite to metal as well as the composites.

Find out why so many good players are up grading their rackets. There is a small rental charge for this service, deductable from purchase price.

TENNIS & SQUASH SHOP
RT. 1 A WENHAM
HARVARD SQ.
468-4488 CAMBRIDGE 864-8800

PUBLIC NOTICE RELATIVE TO ZONING.

City of Cambridge

MASSACHUSETTS

Office of the City Clerk.

Notice is hereby given that in accordance with the provisions of Chapter 40A, Section 5 of the General Laws, Tercentenary Edition and amendments thereto, that a public hearing will be held by the Committee on Ordinances, comprised of the entire membership of the City Council, on Monday, August 6, 1979 at 6:00 P.M. in the City Council Chamber, City Hall, Cambridge, Massachusetts on a petition by the Planning Board to amend the text of the Zoning Ordinance as it applies to off-street parking facilities. This hearing is required due to the refiling of the petition, previously heard by the Planning Board.

The petition will change row 4.330 of the Table of Use Regulations so that the use classification "automobile parking lot or parking garage for private passenger cars, where not an accessory use, . . ." now designated as allowed in Business B and C, Office and Industrial districts and as requiring a special permit from the Board of Zoning Appeal, in Residence B and C and Business A-1 and A districts would be redesignated as requiring a special permit from the Planning Board.

A new use classification will be created by adding a row 4.33p to the Table of Use Regulations so that accessory parking facilities for private passenger cars which will also contain spaces for short-term rental or lease to the general public, will be allowed in Residence B and C, Office, Business and Industrial districts, only if granted a special permit from the Planning Board.

Article 6.000 of the ordinance would also be amended to provide procedures for special permit review of commercial off-street parking facilities which are developed for use by the general public.

Copies of this petition are on file in the office of the City Clerk, City Hall, Cambridge, Massachusetts.

All persons interested in this matter may appear at this time and be heard.

By order of the City Council,

ATTEST:—Paul E. Healy, City Clerk.

Hub man 'touts' for Carter as legislators meet in Frisco

By MICHAEL CONNIFF
Staff Writer



Jack Walsh

SAN FRANCISCO — Nothing unusual about Jackie Walsh standing in the middle of City Hall with a beer in his hand. Only thing different this time is he left Boston about 3,000 miles behind. So what's he doing out here at the National Conference of State Legislatures (NCSL)?

Walsh has gone national as coordinator of the Carter-Mondale re-election campaign and he is out here lining up support. "I never realized how different a national campaign was until I took this job," said West Roxbury's favorite son. "Everything's sectional now — everything's going back to caucuses. I predict these people (the legislators) will be the backbone of the presidential campaign. You give me 50 people who can deliver 20 people each to a high school on a Saturday morning, and I'll take it any day."

Walsh made his name with Mayor White in city campaigns, ran for state senator (unsuccessfully) last fall, and now has his hands full with a national campaign. It's like state Rep. George Decas, R-Wareham, said during a quiet moment: "The problems are national now, and they're all related. You can't leave here without that awareness. . .

"Local legislator of the week award: Richard Moore, the Democratic representative from Hopedale, who actually seems to enjoy his line of work. Like Jack Walsh said, "You should do a story on Dickie Moore. He's in the forefront of all the progressive legislation." Miraculously, Moore shows little inclination to toot his own horn. . . .

Just by chance, or so they say, the gala reception at City Hall for the delegates was scheduled to coincide with the National Black Caucus. "There was nothing sinister in that," said new NCSL President George Roberts, Republican Speaker of the House in New Hampshire. "The Black Caucus met three times. There are only 300 black legislators in the entire country. They just don't have enough representation —for a lot of reasons, like money. It's hard to run a campaign without backing." . . . Roberts' lunch partner Friday was a fella by the name of John Connally, whose campaign may depend on New Hampshire votes next winter .. Connally's masterful performance at the closing session of the covention brought to mind the prediction of pollster Lou Harris the day before: a Connally-Kennedy race would get out the vote. We got three standing ovationa during Friday's show.

Not everyone was enthralled with the Texan. Maine majority leader James Tierney, whose irreverence was a welcome bromide throughout the five-day convention, asked Connally how he would pay for all the "military hardware" he was proposing — small items like the B-52 bomber and the neutron bomb. Tierney was not happy with Connally's equivocal explanation, nor with his proposal for vocational education starting in the eighth grade. "Connally never takes a position not supported by 51 percent of the American people," Tierney said. "And Voke Ed in the eighth grade? He's saying: Let's not read books, let's not listen to music, and that, my friend, is frightening." Rep. Louis Nickinello, D-Natick, on the paltry showing at the convention by Mass Republicans (2): "There's nothing wrong with that. We Democrats worked very hard to get where we are now."

Luck of the draw put The American Conservative Union exhibit next to the National Rifle Association on the far right of the Hilton commercial space — two dour looking groups in gray suits. "They said they put us together by accident," said one of the conservatives. "But I don't believe it for a minute."

State Rep. Saundra Graham, D-Cambridge: "I came out here after school for a vacation with six of my friends. I'm the only jerk who went back to Massachusetts. The rest of them stayed." Rep. Doris Bunte, D-Boston: "You don't mean that!" Graham: "Yes I do, though my life has not been empty. Politics can be a wonderful profession."

Waldo's Rockingham form

FOR MONDAY, JULY 30
POST TIME 1:45 P.M.
BEST — Roses For Mama In 8th

FIRST — $4000, clmg., 3 and 4 yr. mdns., 6 fur: ($5000-4500):

6 ELERITA	111	O'Driscoll	5-2	Steen	3-10-8
3 BUSHER MAN	x111	Cabassa	4-1	Sansone	x-x-x
8 SURGE	122	Mercier	5-1	D. Russo	x-x-x
9 MANILA PRINCE	122	No Rider	6-1	Johnstone	6-9-x
7 HORSE TEETH	119	Trenger	8-1	Ruberto	10-2-8
4 MASTER FABIUS	x114	S. Kelly	10-1	A. Marcoux	4-5-2
5 CASILDA	117	Snell	12-1	Fairley	10-9-8
2 MARSTAN	116	No Rider	15-1	Applestein	7-9-x
1 SO TEMPTING	111	Mayorga	20-1	C. Arra	9-9-9

ELERITA showed enough in last to rate top figure over this band of weak rivals. BUSHER MAN has trained well enough to rate a chance. SURGE may be good enough to earn a money spot.

SECOND — $3000, clmg., 3 yr. and up, 6 fur: ($2500):

11 FOURTH DECADE	113	Nicolo	3-1	BG Smith	3-5-7
6 BEAUBRIGHT	113	Caraccio	4-1	Shannon	2-5-6
3 AREZZO	113	Ernst	5-1	Raymond	2-6-10
4 SAHAG'S AMIGO	113	Capalbo	6-1	Sahagian	5-4-5
10 ROMAN QUOTE	113	Palomino	8-1	Richards	3-6-10
8 BIG JOB	113	Caraccio	8-1	Stifano	5-3-7
9 KRONA HOOK	113	Caraccio	10-1	Carter	0-0-0
12 CAPE COD BAY	113	Brinkerhoff	12-1	Rice	6-8-4
14 WESTERN JET	113	Maeda	12-1	Dobras	3-3-5
16 SCHOHARIE	113	Cotrone	15-1	Zeroogain	9-1-5
1 HERO'S CORPROAL	x108	Bogochow	20-1	Neveu	8-1-1
5 BASHFUL'S BROTHER	116	Caraccio	20-1	Aiesi	6-2-10
13 OLD JOE TOPPA	113	No Rider	20-1	Gemma	8-8-8
15 ASTRO BID	x108	Bush	20-1	Vinson	12-12-9
2 CELESTIAL MOON	113	Curtin	20-1	A. Marcoux	8-8-8
7 SOFT STROKE	113	Swatman	20-1	D'Innocenzo	12-11-9

FOURTH DECADE is ready to run top race. Gets a slim edge in a tight fit. BEAUBRIGHT was narrowly beaten in a bang-up effort in last. AREZZO showed enough improvement in last to rate a good chance.

THIRD — $4000, clmg., 3 and 4 yr mdns., 6 fur: ($5000-4500):

1 JOY BAND	111	No Rider	5-2	Bourland	x-x-x
5 SCIPIO	122	Snell	4-1	Bell	7-9-x
6 WOW-WOW WILLIE	113	No Rider	5-1	J. Kelly	0-0-0
2 MAJOR RAMSON	116	Meade	6-1	Roche	5-3-6
8 SUPER SEARCH	116	Cotrone	8-1	Lavoie	4-5-2
7 HILARIOUS PIKE	116	Ramos	10-1	Kelliher	8-3-7
4 JUBILEE TOO	111	Brinkerhoff	12-1	DeRoin	0-0-0
3 LA CATALINA	x106	Salinas	15-1	Verdillo	11-10-x

JOY BAND is in the hands of an astute conditioner who likely will have this one up for a big debut. SCIPIO is ready for an improved effort. WOW-WOW WILLIE has trained in a satisfactory manner.

FOURTH — $3000, clmg., 4 yr. and up, 3½ fur: ($2500):

6 PEACEFUL PRIDE	117	Maeda	5-2	Johnstone	7-1-5
5 REBEL CHAMPS	116	Rodger	4-1	A. Taylor	6-11-8
7 LOYAL NATIVE	122	Meade	44-1	B. Rodriguez	1-4-
8 MORE CRICKET	113	Gambardella	6-1	D. Anderson	4-9-7
2 EQUATION	113	Brinkerhoff	6-1	Bartoni	6-10-2
3 LITTLE BIG BOSS	119	Eranst	8-1	Raymond	4-6-1
4 LUCKY RON	113	Martin	12-1	Angus	6-8-8
1 CRIMSON VALLEY	113	Seabo	15-1	McGrath	7-7-6

PEACEFUL PRIDE appears to have been nicely spotted for a winning effort. REBEL CHAMPS is better than recent form shows. Could be the sleeper. LOYAL NATIVE is in good form. Figures close-up.

FIFTH — $5500, clmg., 2 yr. mdns., 5½ fur: ($15,000-13,500):

8xBIG BEE	117	O'Driscoll	5-2	Blengs	3-4-x
5 BIG JIM G.	120	Brinkerhoff	4-1	Moquin	2-2-7
4xPAGO PUMA	117	O'Driscoll	5-2	Blengs	x-x-x
6 WEALTHY GEM	116	Caraccio	5-1	J. Robinson	4-3-7
3 KIDDIKAR	117	Meade	6-1	Winfree	6-8-x
2 KOYUKUK	x115	Amico	8-1	Rigattieri	x-x-x
1aJOSIAH W.	120	Riera	12-1	Hendricks	5-x-x
7 AIGLE NOIR	120	Meade	12-1	L'Heureux	5-4-6
10aNATIVE HUSTLER	116	Ramos	12-1	Hendricks	x-x-x
9 RACQUET BALL	116	Nicolo	15-1	Hills	7-8-10

a — Orr and Susi entry. x — Peters and Blengs entry.

BIG BEE has been well-prepped. Is ready for initial score. BIG JIM G. has been impressive in last two. PAGO PUMA is in clever hands. May be lots better than regarded.

SIXTH — $5500, clmg., 3 and 4 yrs., 6 fur: ($6500-6000):

8 COUNT HENRY C.	116	Martin	3-1	Perry	5-2-2
3 Barabee	116	Martin	4-1	J. Burke 3rd	1-4-2
7 T. TOWN PEGGY	x103	Cabassa	6-1	Allard	3-6-3
4 HARASAM	x105	Cabassa	6-1	Rigattieri	2-6-5
1 CHINA VILLAGE	x111	Bogochow	8-1	Daniels	3-8-1
6 FIRE AND SMOKE	116	Swatman	10-1	Pirolli	7-5-1
2 SOUTH SEA PRINCESS	108	No Rider	12-1	Sardonis	8-1-9
9 JOHN PATRICK	x105	S. Kelly	12-1	Kelly	7-4-8
5 ASSURED MICHAEL	113	Luhr	15-1	Chetwynd	9-7-10

COUNT HENRY C. has been well spotted. With good handling this one should get down in front. BARABEE's last was good. Figures to be a tough one to handle. T. TOWN PEGGY has shown enough to rate a good chance.

SEVENTH — $5500, clmg., 3 and 4 yrs. 6 fur: ($6500-6000):

6 C. ME DANCE	116	Seabo	5-2	Lanctot	3-1-2
7 ECLAT REGARD	114	No Rider	4-1	B. Rodriguez	2-1-2
9 BOOGER BARRETT	x117	Cabassa	4-1	Toppa	1-5-5
1 CRAZISUN	113	Marquez	6-1	Silvia	9-5-9
8 DEADLY KISS	122	Bohenko	6-1	Eaton	5-1-7
4 FUNKY MUSIC	110	Maffeo	8-1	Lowder	4-6-5
2 COUNTRY BRED	x105	Bush	8-1	Vinson	6-6-6
5 PETER COSTAS	110	Luhr	12-1	P. Klesaris	3-5-4
3 JORGITO R.	119	No Rider	20-1	Filippi	8-9-1

C. ME DANCE is fit and ready to run a big race. Has been well spotted. ECLAT REGARD is racing in best form of career. Could be a major factor. BOOGER BARRETT holds a good money chance.

EIGHTH — $10,000, all'ce., 3 yr. and up, fillies and mares, 6 fur:

7 ROSES FOR MAMA	112	Gambardella	8-5	F. Federico	2-1-2
5 PLAIN AND FANCY	117	Barrow	3-1	Warstler	2-4-1
2 SHADE TREE	x112	Bogochow	5-1	Frasca	5-1-3
4 ALL IS WELL	111	O'Driscoll	6-1	Steen	2-3-9
1 RAINBOW STREAK	106	Riera	8-1	Lane	0-0-0
3 HITCH A RINA	x112	Bush	12-1	Holman	5-1-8
6 HAVE NO DOUBT	111	Luhr	15-1	Allard	7-3-3

ROSES FOR MAMA is as sharp as steeds can get right now. Figures to have little trouble with these kind. PLAIN AND FANCY has a good stakes effort to credit over the local track. SHADE TREE may save the show spot.

NINTH — $3500, clmg., 4 yr. and up, 1 mi. 70 yds. ($3000-2750):

8 LORD CHATWOOD	119	Lapensee	2-1	R. Klesaris	4-1-10
3 AMERITIME	119	Capalbo	4-1	O'Donnell	1-3-1
6 MISTY STEEL	122	Riera	5-1	O'Neil	5-1-2
2 PONGOR	119	Marquez	6-1	Lerma	5-3-1
1 DEPENDABLE DOUBLE	x108	Amico	8-1	Gato	6-3-6
5 ALBANO	116	Pittochelli	10-1	Luti	6-10-2
4 ANGELA'S PUNCH	108	No Rider	12-1	Johnstone	8-5-7
7 VINAGRE	110	Ma	20-1	Hearn	8-7-4

LORD CHATWOOD holds far too much class for these rivals. Top effort would make this one an easy winner. AMERITIME is very fit right now. Looms as the main threat. MISTY STEEL turns in a good race every so often.

FOXBORO FORM

FOR MONDAY, JULY 30
POST TIME—7:45 P.M.
BEST BET—SISSYS VIC, 4TH

FIRST—$1100, clmg, pace, 1 mile

4 Lincoln Streak	Kamal	5-2	3 Kailmkris	Green	7-2
8 Top Rocket	Beckwith	7-2	8 Popover Bill	Kamal	9-2
3 Miracle Romance	DiStefano	9-2	2 Comic Gesture	Smith	5-1
2 Sweet Roll	Magan	5-1	6 Del Almahurst	Heeney	6-1
1 Scottys Kiwi	Maroun	6-1	6 Part Painter	Mattison	8-1
5 Brockwrth King	Gilman	8-1	5 Manley Bob	Beckwith	10-1
7 Ada Senator	Sutherland	10-1	7 Hasty Rythum	Bullock	12-1
6 GT Winter	Tisbert	12-1			
ae-The Hit Man	Kamal	6-1			

SECOND—$1100, clm,g pace, 1 mile

5 Lancer Hanover	Beckwith	5-2	4 MS Suffolk	Norton	5-2
1 Auerelias Tar Girl	Kamal	7-2	2 Half Throttle	Mahar	7-2
8 Mid American	Green	9-2	8 Pegs Poet	Tisbert	9-2
2 Marland Todd	Hogan	5-1	5 Payoff N	Hogan	9-2
3 Bold Piere	Wing	6-1	3 Lightning Blaze	Blood	6-1
4 Cassco Brad	Smith	8-1	1 Duz Herbert	Houle	8-1
6 Myrtles Pride	Sylvia	10-1	6 Suit Coat	Clark	10-1
7 GP Benny	Bullock	12-1	7 Heidi Joe Max	Estes	12-1
ae—Freeway Flight		8-1			

THIRD—$1200, cond, trot, 1 mile

3 Bloss Sheraton	Arnold	5-2	4 Darcy H	Tisbert	5-2
8 Dartmouth Can	Beckwith	7-2	3 Dusty Deal	Redmond	7-2
6 Burwood Luck	Beckwith	9-2	8 Mr. Nashua	Beckwith	9-2
4 Ayre Ride	Heeney	5-1	Greenacr's Choice	Wing	5-1
5 Mountain Joker	Beckwith	6-1	6 Speedy McKillop	Macdonald	6-1
7 A Superstar	Connor	8-1	7 Dhoo Tarroo	Blood	8-1
1 Arita	Estes	10-1	1 Dutch Chocolat	Beckwith	10-1
2 Spartan Judy	Tisbert	12-1	2 French Winter	Doherty	12-1
ae—Plymptons Pride	Fanjoy	6-1			
ae—L J B	Provost	8-1			

FOURTH—$1100, cond, pace, 1 mile

4 Sissys Vic	Doherty	5-2	5 Crown Prince N	Mattison	7-2
7 Ambro Usher	Mahar	7-2	8 Meadow Mechanic	Houle	9-2
6 Doc Worthy	Hogan	9-2	7 Hasty Reply	Kamal	5-1
1 Mountainsis	Marshall	5-1	6 Cicero 78	Robillard	6-1
3 John Pyne	Tisbert	6-1	2 Hard Pressed	Mattison	8-1
2 Pop Star	Silk	8-1	3 Herbars Gilles	Arnold	10-1
5 Coral D	Gilman	10-1	1 Snazzy Time	Gilman	12-1

FIFTH—$1500, clmg, pace, 1 mile

2 Timely Baron	Beckwith	5-2	4 Misty Valley	Beckwith	5-2
6 Mighty Elm Byrd		7-2	Gand'r		
7 Cloud Ten	Mattison	9-2	1 Sassy Tower	Houle	5-1
5 Moon Cricket	Mancini	6-1	4 Real Estate	Mahar	8-1
3 Bruiser Joe	Germain	10-1			

SIXTH—$1100, clmg, pace, 1 mile

1 Ar Lyn	Hogan	5-2	Bill Mattison	Arnold	10-1

SEABROOK ENTRIES

FOR MONDAY, JULY 30
POST TIME — 7:45 P.M.
BEST—ROCKET CENTER, 6th

FIRST — 5-16 mile (D)

JT's Black Tabu	10-1	J's Rascal	5-2	Swanee's Br'nz	10-1
Sexy Gerri	9-2	Rousek	7-1	Calla Cork	9-2
AB Abe	15-1	Lipstick	12-1	TJ's Run Lamont	5-2
G's Fly Pasum	2-1	Sam Sabastian	7-2	Pete's Picnic	15-1

SECOND — 5-16 mile (M)

Ventrom	10-1	TM's Chestnut	6-1	Dakota Dart	5-2
X Dough	2-1	Hawaiian Sting	8-1	Goober Mutt	4-1
Kerbed	4-1	Sooner Savey	12-1	Wise Flash	3-1
Ben Ture	5-1	Loves Baby Soft	3-1	London Tara	8-1

THIRD — 5-16 mile (E)

Koho Ruthie	12-1	Whala Paloma	10-1	LB's Blue Eyes	7-2
Premeditate	9-2	Nemechek	2-1	Bartlett Bosely	3-1
Book Beat	5-2	Tonshina	15-1	Paula Miller	8-1
Color Me Foxy	7-2	Fat Rabbit	7-1	AD's Blues Im'g	12-1

FOURTH — 5-16 mile (D)

Myra Ann	3-1	SC South Bell	10-1	Beauty Belle	4-1
My Friend Tom	5-1	Nicole My Girl	12-1	Turn Key	7-2
Peter Allen	6-1	Tara Queen	4-1	Lee Hawk	5-2
Leo's Jeno	2-1	Fisherman Jake	8-1	San Monica	10-1

FIFTH — 5-16 mile (A)

Fats Domino	5-1	Jetsy	12-1	Rock's Gazinka	6-1
Shotgun Jack	7-2	Hi Handed	7-1	Sw'ns Shamroc	5-1
Table Topic	2-1	Rail Jet	9-2	Impala Roman	8-1
Big Strider	10-1	Miss Beth	15-1	Andex	10-1

SIXTH — Yc (B)

Sweet Christie	3-1	LR Fourty Four	12-1	Magic Streak	12-1
Bridy MC Rae	10-1	Bobs Taffy	8-1	Jasmine Touch	9-2
Rocket Center	2-1	Barnstormed	6-1	Pop On	7-1
Echo Teddy	5-1	Don't Give Up	4-1	Snow Blind	10-1

SEVENTH — 5-16 mile (C)

L'ksh're Dr've	7-2	Footsteps	2-1	Brothah Two	7-2
Lawson's Jet	10-1	Goutash	7-1	Ski's Cadillac	10-1
Hoppi Lib	9-2	Boundry	12-1	Doby Mick	5-2
Postman Pete	5-2	Nuzzler	15-1	Saiabb Cadillac	12-1

EIGHTH — SC (T)

Rockland Siren	6-1	Color Me Super	2-1	Captain's Share	2-1
Mademoiselle	5-1	Vain Lass	8-1	Wotzername	5-2
Banker Cork	12-1	Sure Willie	3-1	Killeen Hazel	10-1
Serves U Right	10-1	M's Ace Spade	4-1	Cadillac Jack	7-2

NINTH — 5-16 mile (B)

Madds H'nst Ab	7-1	Street Beat	10-1	The Hertford	12-1
Bannon Time	2-1	Haute Couture	15-1	Dark Smoke	15-1
Grandiose	5-2	Bim Bane	9-2	Lou's Pet	9-2
Naples Shortcut	12-1	First Notch	7-2	Fox Catcher	2-1

TENTH — 5-16 mile (A)

Broom	10-1	LK Lord Gregory	5-1	Jay's Andy	3-1
Calisto	12-1	El'sve El'gunce	4-1	Bandera Cannon	2-1
Memory Cap	2-1	Don's Turke	6-1	Double Edge	6-1
Program	3-1	Dunure Dandy	8-1	Printer Flossie	5-1

ELEVENTH — 5-16 mile (C)

T's Miss Bea	15-1	Penrose Whisper	9-2	TJ's Super Mac	5-1
Dunure Piper	5-2	Native Moon	7-2	Jo's Cadillac	2-1
LR's Slider	12-1	Plug The Dyke	2-1	Paso Percy	4-1
Podunk	7-1	HH Bl'k Tiffany	10-1	Fast Troubles	8-1

TWELFTH — SC (T)

Mickey Pache	8-1	Dutch Thompson	4-1	NameTheGame	10-1
Binder	2-1	Coragh Belinda	10-1	B Introduced	4-1
Target's pick	6-1	Glad Rags	5-1	El Mars Pet	2-1
Shur Mindy	3-1	Bill Collector	12-1	Hey Nance	12-1

PLAINFIELD ENTRIES

FOR MONDAY, JULY 30
POST TIME — 7:30 P.M.
BEST—ARDITO LENNY, 5TH

FIRST — YC (D)

Swanee's Br'nz	10-1	Black Sunshine	2-1	Calla Cork	9-2
TJ's Run Lamont	5-2	Swift Dorcas	7-2	Pete's Picnic	15-1
Dixie Lander	7-1				

SECOND — 5-16 mile (B)

Dakota Dart	5-2	Pete Hawk	7-2	Goober Mutt	4-1
Kajol	10-1	Wise Flash	3-1	Corduroy	12-1
London Tara	8-1	L'nsm Madison	6-1		

THIRD — 5-16 mile (E)

LB's Blue Eyes	7-2	R's King Martin	6-1	Bartlett Bosely	3-1
Hiroshima	4-1	Paula Miller	8-1	Wind Up	10-1
AD's Blues Im'g	12-1	TM's Revenge	5-2		

FOURTH — 5-16 mile (D)

Beauty Belle	4-1	Evening Guest	12-1	Turn Key	7-2
Dusty Canyon	8-1	Lee Hawk	5-2	Streaky Chap	6-1
San Monica	10-1	BL's Mr Ben	3-1		

FIFTH — 5-16 mile (D)

Rock's Gazinka	6-1	It's a good life	3-1	Sw'ns Shamroc	5-1
Pelican Belle	4-1	Impala Roman	8-1	Ardito Lenny	2-1
Andex	10-1	Hornblower	12-1		

SIXTH — 5-16 mile (A)

Magic Streak	12-1	Mackintosh Miss	5-2	Jasmine Touch	9-2
Rockland R'mblr	2-1	Pop On	7-1	Spotty Scotty	15-1
Snow Blind	10-1	Carbon Ditto	7-2		

SEVENTH — 5-16 mile (D)

Brothah Two	7-2	Andromache	3-1	Ski's Cadillac	10-1
Mr. Bernie	4-1	Doby Mick	5-2	Wego Angela	6-1
Saiabb Cadillac	12-1	Tamatha	8-1		

EIGHTH — 5-16 mile (B)

Captain's Share	2-1	Mystic Printer	12-1	Wotzername	5-2
Gotchaikie	9-2	Killeen Hazel	10-1	Young Again	15-1
Cadillac Jack	7-2	My Jeff	7-1		

NINTH — 5-16 mile (C)

The Hertford	12-1	Clenrath Leader	5-2	Dark Smoke	15-1
Ace Printer	7-2	Lou's Pet	9-2	Fenian	10-1
Fox Catcher	2-1	Efferdent	7-1		

TENTH — 5-16 mile (A)

Jay's Andy	3-1	JM's Todd John	10-1	Bandera Cannon	2-1
LB's Julio	12-1	Double Edge	6-1	TM's Irish Babe	4-1
Printer Flossie	5-1	Lord Toka	8-1		

ELEVENTH — 5-16 mile (C)

TJ's Super Mac	5-1	Rockland Rover	3-1	Jo's Cadillac	2-1
Big David	12-1	Paso Percy	4-1	R'cktwn Snappy	6-1
Fast Troubles	8-1	Mineola Millie	10-1		

TWELFTH — YC (T)

NameTheGame	10-1	BiteYourTongue	5-1	B Introduced	4-1
Special Deluxe	8-1	El Mars Pet	2-1	Bit A Plunder	3-1
Hey Nance	12-1	Printer OK	6-1		

SULLY'S FORM at WONDERLAND

FOR MONDAY, JULY 30
POST TIME — 8:00 P.M.
BEST — BEAU BOOGIE, 10th

FIRST — 5-16 (B)

8 Craigie Mona	2-1	3-1-4	30.74	Greg's hammer	8-1
1 WM's Malloy	3-1	5-2-5	31.36	Claregun's Joey	4-1
5 Broadcast	5-1	8-8-5	31.61	Wego David	6-1
4 Gb's Red Rover	6-1	2-8-8	31.24	Steel Pulse	5-2
7 Business	8-1	2-3-1	31.24		
6 Pink Lightning	8-1	1-4-8	31.21		
2 Wilcliff Ginger	12-1	6-1-1	31.51		
3 Still Feared	15-1	7-7-3	31.31		

SECOND — R.C. (C)

6 Red Rits	5-2	2-3-2	39.32	Bird Chieftn (Asmssn)	10-1
8 Guess Awhat	3-1	3-5-6	39.65	Windy Prospect	8-1
1 Jamboree Star	3-1	4-1-8	39.59	Forward Girl	5-1
7 Bimmy	5-1	1-5-6	39.69	Lucky Pluck	6-1
2 Lesley Ann	6-1	8-1-2	40.05	Tony's Episode	5-1
3 Jamestic Lad	8-1	6-1-4	39.79	Rappett	10-1
4 Easy Flex	15-1	7-5-1	39.43	Testa's Best	8-1
5 Hometown	15-1	7-5-1	39.67	Coupled—Rappett and Windy Prospect	

THIRD — 5-16 Mile (D)

4 ML Prince Albert	2-1	2-6-4	31.38	POOR DAD	7.00
2 Craigie Kris	5-1	4-3-6	31.77	WINDY PROSPECT	2.60
7 Cheered	3-1	3-6-2	31.40	FORWARD GIRL	
1 Doc Pepper	3-1	1-8-8	31.19		
8 Hi Neighbor	5-1	1-3-2	31.15		
4 Hi Guard	6-1	7-4-1	30.95		
3 Native Boy	8-1	1-1-5	31.23		
6 Bless Our Luck	12-1	1-1-8	30.80		
7 Edison Dink	15-1	3-1-8	31.34		

ELEVENTH — R.C. (A)

1 Cousin's Jenny	2-1	2-7-2	39.65		
4 Bara	3-1	1-6-8	39.25		
2 Cousin's Carol	4-1	7-1-7	39.93		
5 Bounced	5-1	1-3-2	39.66		
7 Giant Lady	6-1	6-1-6	39.39		
6 Black Hi Land	8-1	2-7-1			
3 More Ego	12-1	1-4-x	39.75		
8 Comotara	15-1	8-1-6	39.50		

TWELFTH — 5-16 mile (B)

4 Cloyed	3-1	5-7-5	30.73		
5 Spots Of Gemini	3-1	2-7-3	31.00		
1 Cabot	5-1	6-2-1	30.87		
2 Sutties Joy	5-1	8-1-4	31.23		
6 Cousin's Kool	6-1	7-6-1	31.25		
7 Johnny Ademo	8-1	1-1-2	31.07		
8 Tacky Sis	12-1	3-1-8	31.16		
3 Spittin Dust	8-1	1-3-1	30.71		

LINCOLN ENTRIES

MATINEE PROGRAM
FOR MONDAY, JULY 30
POST TIME — 1:30 P.M.
BEST — BLACK BARBARA, 10th

FIRST — 5-16 mile (B)

Greg's hammer	8-1	Kilmoy Hiker	10-1	Claregun's Joey	4-1
Uncle Arthur	8-1	Wego David	6-1	Helen's Champ	3-1
Steel Pulse	5-2	Bought	12-1		

SECOND — 5-16 mile (B)

Riego Lad	9-2	Hilda's Girl	4-1	Inkan Dandy	8-1
Gortboy Lass	9-2	Cen Tex Folly	6-1	Nosylla	7-2
Sistona	8-1	Mr. O	10-1		

THIRD — 5-16 mile (D)

Most Modest	12-1	Rachael's Racer	3-1	Bach	8-1
Boston Platinum	4-1	Insunmala	6-1	Iron Saga	8-1
Am Erth Shaker	10-1	Cob	5-1		

FOURTH 8 5-16 mile (M)

DK's Mum	10-1	Swanee's Kuda	6-1	Dutch Dame	4-1
Double O Jim	8-1	Perfectamundo	8-1	Lefty's Cadillac	5-2
CL's Ramon	10-1	Dk's Heater	3-1		

FIFTH — 5-16 Mile (C

Wilbarrie Will	8-1	RS Bieda	6-1	Friend Sue	7-2
Handy Sandi	6-1	Dutch Heidi	5-1	Boston Iron	8-1
Rebel Rena	10-1	Thrilling	5-2		

SIXTH — 5-16 mile (A)

Betty Day	6-1	MC's Sweet Char	8-1	Fawn's Best	10-1
Kate O'Heather	10-1	Paso Bash	5-1	Takine Charge	3-1
Shin Mon	4-1	Cudgel	6-1		

SEVENTH — 5-16 mile (C)

Ouida's Kissy	8-1	Sun Watch	4-1	Silver Jangle	8-1
Dutch Ellen	7-2	R.S. Jubilee	6-1	Say What	9-2
Hart Try	10-1	TM's Fast Rider	9-2		

EIGHTH — 5-16 mile (BB)

Bright Dream	8-1	White Dream	12-1	Dutch Diary	8-1
Bradstreet	6-1	Carat Hawk	10-1	Try Cap	4-1
Balynash Blondie	3-1	Wise Penny	5-2		

NINTH — 5-16 mile (A)

A.J. Foyte	8-1	Move Around	4-1	Suggest	6-1
Buckshot Flint	8-1	Elusive Cody	5-1	Ocean Stater	3-1
Persian Chief	5-2	Joey's Shadow	10-1		

TENTH — 5-16 mile (AA)

R'zrbck Rowdy	7-2	Dutch D Don	10-1	Huron's Vamp	6-1
Fringe Benefit	5-1	Dark Envoy	8-1	Juicy Sue	8-1
Carriemore	6-1	Black Barbara	2-1		

ELEVENTH — 5-16 mile (B)

Gallant Waz	4-1	Two Sets	5-2	Pecos mart	10-1
B.M.'s Beelzebub	8-1	Claude's Lee	12-1	Victory Score	6-1
Billy Buck Buck	3-1	Dutch Zinger	8-1		

TWELFTH — 5-16 mile (BB)

Mi Lucille	4-1	Tebulan	6-1	Ired	8-1
Riego Heather	6-1	Wauken Bud	10-1	Robin Flint	8-1
To Be	3-1	Sunrise Twix	5-1		

EVENING PROGRAM
FOR MONDAY, JULY 30
POST TIME — 8:00 P.M.
BEST — SHORTY T; 10th

FIRST — 5-16 mile (B)

Gallant Marcy	8-1	RS Scalphunter	8-1	Flying Arrow	5-1
MC's Lunar Lord	3-1	Supple Rogue	6-1	Sally Dee	10-1
K.C.'s Fancy	6-1	Ballybeg Dame	4-1		

SECOND — 5-16 mile (BB)

Rail Pass	4-1	Shur Red man	6-1	Ron Of Ashby	7-2
Bench	9-2	Artic Major	9-2	Last Dime	8-1
Bandera Bear	10-1	Outline	8-1		

THIRD — 5-16 mile ")

Texas Candy	3-1	Sure

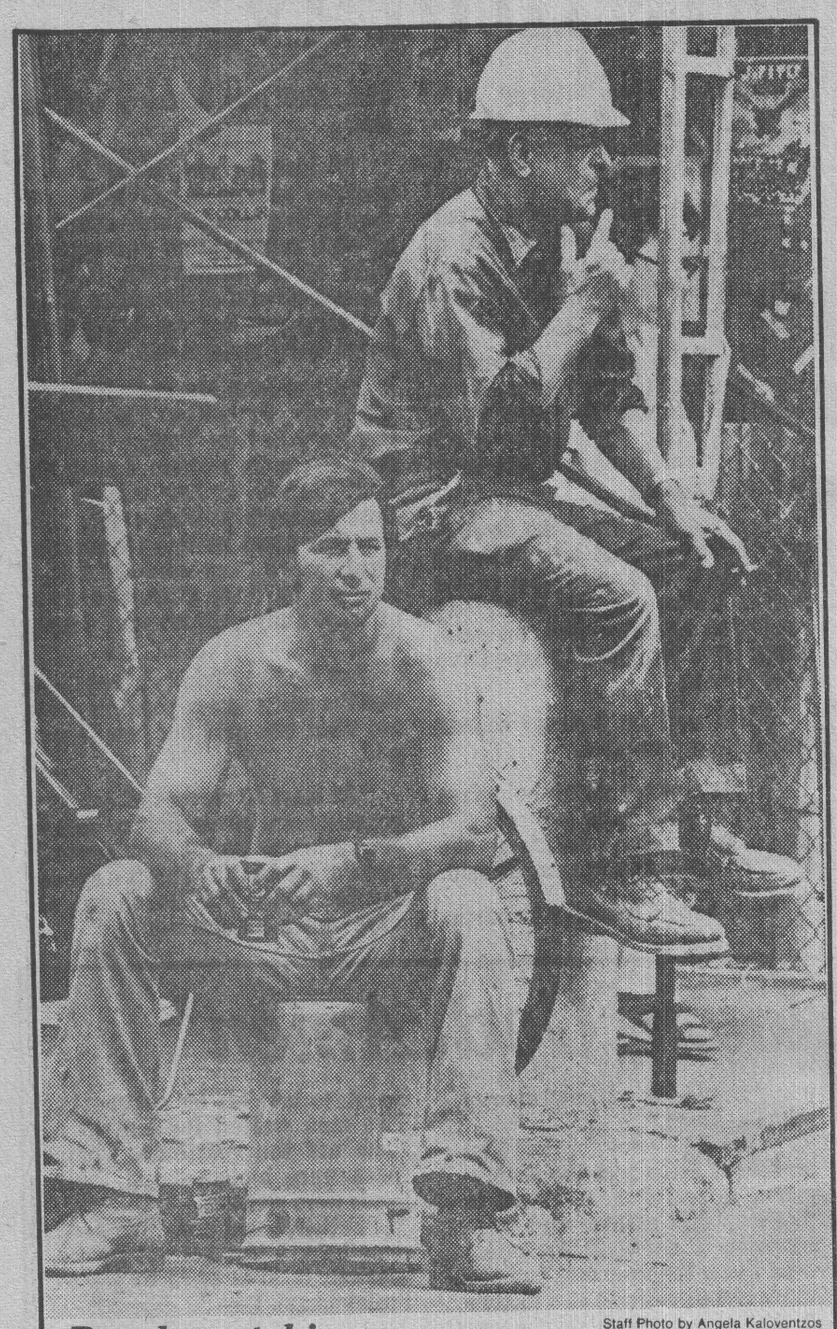

Staff Photo by Angela Kaloventzos

People-watching

Ron Baika and fellow construction worker people-watch on a recent lunch break at their Harvard Square project.

Halt in 'T' Red Line Alewife garage asked

By DAN McLAUGHLIN
Staff Writer

Construction of the MBTA Red Line Alewife garage should be delayed because it could be too small at first and too big later, according to Bob La Tremouille, an announced candidate for the Cambridge City Council.

When he made his announcement, La Tremouille said he had been involved in the Red Line Extension planning since 1974.

He also said he intends to run an issue-oriented campaign focusing on what he considers bad public development in the city.

The candidate said since the "T" got its approvals, it has been indifferent at best.

"The "T" has forced residents and the city to sue to solve problems which really should have been settled outside of court," he said.

He suggests that the "T" delay building the massive Alewife garage until the Red Line reaches Rt. 128, and than only build if the entire garage passes environmental review.

"The "T" has promised, throughout planning for the extension, to end the extension outside Cambridge, preferably at 128," he said.

"With an ending in Cambridge, the proposed garage will be useless, filled by 7:30 a.m. every working day. It exists only to be enlarged, but if it is enlarged before the line is extended, it may be too big for a Red line ending at 128, with other garages further out, and thus remain half empty.

"Delay of the garage gives the "T" incentive to go to 128, and it constitutes no meaningful loss in the meantime," he said.

La Tremouille, who reports he is a member of the CCA, also criticized what he termed "the needless destruction of Libary Park."

He said the city council voted to destroy the park to physically connect all parts of the new high school.

"They could have put the buildings next door, replacing CHLS half at a time, and built a campus style high school, and it would have saved an important part of the city which need not have been destroyed," he said.

La Tremouille said he strongly believes in what the CCA stands for, but since CCA requires endorsement of CCA incumbents, in order to receive CCA endorsement, he cannot seek CCA endorsement.

The candidate was born in Cambridge, is a graduate of the University of Massachusetts at Amherst, class of 1968, and received his law degree from Boston University in 1973.

He is presently employed as a contractor negotiator with the Federal Government.

Educators honor two teachers named O'Brien

Helen M. O'Brien and Ellen M. O'Brien, (no relation), a retired teacher and a present teacher in Somerville, were honored recently in the field of public education.

Helen O'Brien, retired Somerville High School teacher and administrator, and former president of the 67,000-member Massachusetts Teachers Association, (MTA) recently, was named the recipient of the "Friend of Education Award" which is presented annually by the MTA.

Ellen O'Brien, presently a teacher at the Carr School on a sabbatical leave, was elected president of the MTA for the 1979-1980 school year. She will officially assume her duties on July 1.

Ellen will be the fourth Somerville teacher to be elected president of the MTA. Helen P.'Brien achieved that honor in 1969; Philomena Lombardi, current vice-principal at the Conwell School, was president in 1957; and the late Annie Woodward, Somerville High School teacher, served a five-year term as president from 1926 to 1931.



Ellen O'Brien



Helen O'Brien

Helen O'Brien, of 30 Barton Street, Somerville, is the first in the history of the MTA to receive this prestigious education award. It was presented to her at the group's annual meeting recently at the Sheraton Boston Hotel.

An English teacher at Somerville High School for many years, Helen O'Brien was elected a building master in 1965, a position she held until her retir4ment in 1971.

She began her teaching career at the old Prescott School before transferring to the high school. In 1963, she was elected personnel worker for two years.

In 1957, she accepted a Fullbright Scholarship and taught for one-year in Australia.

Ellen O'Brien is a past president of the Somerville Teachers Association.

Fire officials warn against storing extra gasoline in car trunk

Cambridge Fire Chief William Cremins has joined with State Fire Marshal Joseph A. O'Keefe in issuing a warning against the storage of gasoline in portable containers in the trunks of autos.

"We have received calls of inquiry about the possibility of storing extra fuel in the trunks of cars and I would like to emphasize that this is an extremely dangerous practice," O'Keefe said.

"Depending on the heat within the trunk, the gasoline can rapidly expand, releasing flammable vapors. Then, any type of spark can cause an explosion," he said.

"Also," O'Keefe added, "rear-end collisions, or any type of accident, could puncture the container, also causing a fire."

O'Keefe also cautioned about storage of gasoline in a private residence.

"In a building used for habitation the storage cannot exceed one quart, in an approved container, and always away from any source of heat," the fire marshal said.

"In an outbuilding not used for habitation the storage can be up to one gallon (in a Massachusetts Fire Marshal Approved Container), and again, away from any heat source," he said.

O'Keefe said that under no circumstances should gasoline be placed in either glass or other unapproved containers.

"I know the possibility of running out of gas is a worry to all of us," he said. "Yet, the possibility of an explosion, endangering the lives of loved ones certainly exceeds the need for extra gallons of gas."

Caruso will attend Okla. math parley

Joseph Caruso, head of the mathematics department for Somerville Public Schools, is one of two Massachusetts administrators selected by the Houghton Mifflin Publishing Co. to attend a Mathematics and Science Conference, July 29-August 2, at the University of Oklahoma.

According to officials, the four-day conference is designed to promote continuity in mathematics, education, and to investigate methods to stimulate learning.

SARMAN'S LEVIS
MID-SUMMER SALE
636 MAIN ST., 944-2258, READING SQ.

1st QUALITY
STUDENT FLARES DENIM 25-28 Waist CORD 25-30 Waist $9.99 Reg. $15.50

MUNSINGWEAR JERSEYS $10.99 Reg. $14.00

1st QUALITY SHIRTS by LEVI $12.99 Reg. $17.00

WINDBREAKERS FLANNEL LINED $12.95 MEN'S & BOYS' SIZES

JERSEYS by LEVI $3.99 4 COLORS

LEVI CORDS
STRAIGHT FLARE BOOT 1st QUALITY $12.99 $13.99

LEVI CORDS
STRAIGHT FLARE BOOT IRREG. $9.99 $10.99

STRAIGHT & FLARE LEG WESTERN CUT
DENIMS $10.99
IF PERFECT TO $18.00

AMERICAN EXPRESS • VISA • MASTERCHARGE
OPEN 9 to 5:30 DAILY
THURSDAYS & FRIDAYS 9 to 9

Your Choice . . .
Captains LOBSTER SPECIAL 1¼ lb. $8.95
Baked Stuffed or Boiled — Salad and Potatoe
PRIME RIBS OF BEEF or NEW YORK SIRLOIN STEAK $8.95
Salad and Potatoe
These Specials Served Except Saturday P.M.
Reservations 922-5590
The COMMODORE
ROUTE 1A, EXIT 20, OFF 128
NORTH BEVERLY, MASS. 922-5590

PUBLIC NOTICE RELATIVE TO ZONING.

City of Cambridge

MASSACHUSETTS
Office of the City Clerk.

Notice is hereby given that in accordance with the provisions of Chapter 40A, Section 5 of the General Laws, Tercentenary Edition and amendments thereto, that a public hearing will be held by the Committee on Ordinances, comprised of the entire membership of the City Council, on Monday, August 6, 1979 at 6:00 P.M. in the City Council Chamber, City Hall, Cambridge, Massachusetts on a petition by the Planning Board to amend the text of the Zoning Ordinance as it applies to off-street parking facilities. This hearing is required due to the refiling of the petition, previously heard by the Planning Board.

The petition will change row 4.330 of the Table of Use Regulations so that the use classification "automobile parking lot or parking garage for private passenger cars, where not an accessory use, . . ." now designated as allowed in Business B and C, Office and Industrial districts and as requiring a special permit from the Board of Zoning Appeal, in Residence B and C and Business A-1 and A districts would be redesignated as requiring a special permit from the Planning Board.

A new use classification will be created by adding a row 4.33p to the Table of Use Regulations so that accessory parking facilities for private passenger cars which will also contain spaces for short-term rental or lease to the general public, will be allowed in Residence B and C, Office, Business and Industrial districts, only if granted a special permit from the Planning Board.

Article 6.000 of the ordinance would also be amended to provide procedures for special permit review of commercial off-street parking facilities which are developed for use by the general public.

Copies of this petition are on file in the office of the City Clerk, City Hall, Cambridge, Massachusetts.

All persons interested in this matter may appear at this time and be heard.

By order of the City Council,
ATTEST:—Paul E. Healy, City Clerk.

City of Cambridge

PUBLIC HEARING

The committee on Ordinances, comprised of the entire membership of the City Council, will hold a public hearing in the City Council Chamber, City Hall, Cambridge, Massachusetts on Monday, August 6, 1979 at 6:30 P.M. on the proposed amendment to the General Ordinances of the City of Cambridge providing for the regulation of the removal of controlled rental units from the market by condominium conversion.

All interested persons in this matter may appear at this time and be heard.

By order of the City Council,
ATTEST:—Paul E. Healy, City Clerk.

PUBLIC HEARING RELATIVE TO ZONING.

City of Cambridge

MASSACHUSETTS
Office of the City Clerk.

Notice is hereby given that in accordance with the provisions of Chapter 40A, Section 5 of the General Laws, Tercentenary Edition, and amendments thereto, that a public hearing will be held by the Committee on Ordinances, comprised of the entire membership of the City Council, on Monday, August 6, 1979 at 7:00 P.M. in the City Council Chamber, City Hall, Cambridge, Massachusetts on two petitions to amend the zoning map of the City of Cambridge.

The first, a petition by the Planning Board, proposes to rezone land in the Massachusetts Avenue/Chauncy Street area from Residence C-3 to Residence C-2 as shown on the attached map.

The second petition, submitted by the City Council, would rezone the same area from Residence C-3 to Residence C-1.

Copies of this petition are on file in the office of the City Clerk, City Hall, Cambridge, Massachusetts.

All persons interested in this matter may appear at this time and be heard.

By order of the City Council,
ATTEST: — Paul E. Healy, City Clerk.

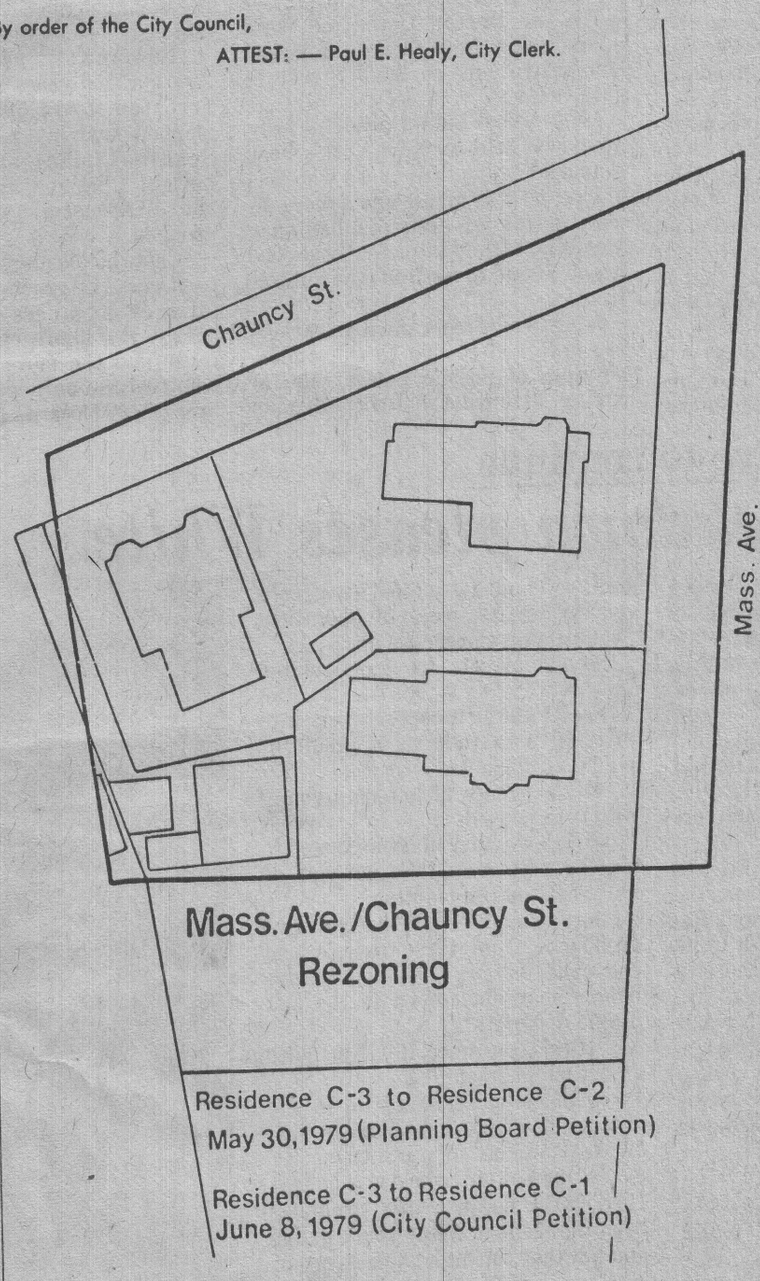

SOMERfest something for everyone

If you're a person who loves games, amusements, food, entertainment, fun, laughter, song, and a chance to meet new friends, then SOMERfest '79 has something for you.

A variety of events has been organized by SOMERfest officials for the month of July including the popular second annual "Friendship Fair" to be held July 28 at Hodgkins Park.

The day-long event, brought back through the efforts of a number of kids at the city's Youth Department, will help raise funds to provide a scholarship fund for Somerville youth.

Other July events scheduled include:

Friday, July 20, 2:30-3:30, Loon and Heron Theatre at West Branch Library; 7:00-8:30, Crystal Image Band at Winter Hill Community School.

Saturday, July 21, 9-5, Dixie Cookbook Jazz Band at the fleamarket on Central Library lawn.

Monday, July 23, 7:00-8:30 Discovan on Wigglesworth Street.

Tuesday, July 24, 7:00-8:00 Discovan on Hudson Street; 8:30-9:30 Moviebus on Boston Street.

Wednesday, July 25, 7:00-8:30 Discovan on Jaques Street; 8:30-9:30 Moviebus on Webster Street.

Thursday, July 26, 1:00-2:00, pre-school Zoomobile, Central Library lawn, Highland Avenue; 2:00-3:00, eight years and up Zoomobile, Central Library lawn, Highland Avenue.

FIND IT IN CLASSIFIED
Classified Advertising in the Boston Herald American puts you in touch with a world of services and supplies.

4 Iron Curtain bishops concelebrate liturgy



Staff Photo by Angela Kaloventzos

Concelebrants from left: Bishop Dormitian, Archbishop Nicholas, Metropolitan Theodosius and Bishop David, hold bouquets given to them by parishioners.

Four bishops from behind the Iron Curtain helped celebrate the liturgy at Holy Trinity Russian Orthodox Cathedral in Boston yesterday and they did it in a language many in the congregation of 200 understood.

Throughout the two hour midmorning services, the dialogue between priests and congregation was spoken in Russian as well as English.

At the end of the sacraments, Archbishop Kirill of Voborg, a town near Leningrad, told parishoners: "The Orthodox Church has always been dear to our hearts. But we have said prayers in particular for Holy Trinity during this liturgy."

"It's so good to hear Russian words," said one woman, who was born in Boston but like many in the congregation is bilingual.

Father David of Holy Trinity said it was the first time bishops from the mother church had visited the Boston cathedral.

Besides Kirill, Archbishops Nicholas and David of Georgia and Bishop Dormitian of Bulgaria concelebrated the liturgy with Metropolitan Theodosius of New York, primate of the Orthodox Church of America.

The bishops are in Boston to participate in the World Council of Churches 12 day conference on religion and science, now being held at MIT.

Of all the delegates attending the conference, only those from atheistic Iron Curtain countries are facing a living fight between science and faith, instead of just an intellectual crisis.

Archbishop Kirilln who at 32 is one of the youngest bishops in the Orthodox Church, said that in the Soviet Union religion is strictly regulated by laws. But, he said, those laws in recent years have been relaxed.

Kirill said he believes science and faith can co-exist.

While science demythologizes the world, gives us an accurate picture of reality, faith brings out the spiritual dimension in man, he said.

In industrial countries in particular, Kirill said, faith's role is crucial.

"Scientific and technological progress assures us of a high standard of living. But it also assures us of high consumption and we lose sight of our spirituality. Religion reminds us of that dimension and it can keep people from being swallowed up by materialism."

Father John Meyendorff, of St. Vladimir Orthodox Theological Seminary in New York, who delivered the main address during the liturgy, spoke of how science and faith complement each other. "Science has given us this tremendous capability to work miracles. But it does not have the ultimate answer of why. Only religion can supply that."

But for Holy Trinity's congregation the real message yesterday was not what was said but how it was said.

"At least 60 percent of our congregation are either first or second generation or recent immigrants," said Father David. "This is a special day for them. The church has always been a cultural tie."

Sunday prayer for the gas crisis: 'Slow us down, God. Amen'

By MICHAEL CONNIFF
Staff Writer

The priest stood at the altar yesterday with a gas can in his hand. Parishioners filed down the aisle with petitions in their palms, pushing the small pieces of paper through the spout under the priest's gaze.

Sometime soon, Jimmy Carter will receive this two-and-a-half gallon can in the mail from St. Leonard's Church, on Hanover Street in the North End. Inside the scarlet and gold "tankful of love" are the sacrifices parishioners have promised during the energy crisis.

The man behind this outpouring is the Rev. Bede Ferrara, a robust Franciscan with an eye toward publicity and a heart for his people. Bede, who once taught a course in "Creative Problem Solving" at the University of Buffalo, listened to the president's energy sermon last weekend and decided to do his part with an "Energy Mass."

This is not the first time Bede has tackled the energy mess. Last month he gave a "Mind Over Gas Invocation" at the Children's Museum of Transportation. Two spectators, Gov. Edward J. King and Sen. Paul Tsongas, requested and received inspirational copies.

The spirited priest continued the energy crusade in "Pastor's Corner," the weekly St. Leonard's newsletter. "We will be rewarded here," he wrote, "and what is nice about it, we will be rewarded hereafter too. That is what I call cooking with gas."

This week, Bede, born 55 years ago in East Boston, sweated over his Sunday sermon because he no longer uses an air conditioner. He knew this sermon would have to be different — different from his "God Squad" sermon on Super Bowl Sunday, different from Valentine Love Day or Family Appreciation Day or the church's Hanukkah celebration — this sermon would bring to life the Christian solution to the energy crisis: sacrifice.

Bede alerted the news media. He put together a press kit. United Press International sent out 500 words describing the energy mass before it happened. The networks called Bede. So did Mutual Radio. Channel 5 arrived just in time with its mini-cam.

The priest took the pulpit, flanked by a small doll, known as "Little Bede," that held a plaque: "Conserve Energy."

"You and I," Bede implored, "the grass roots people of America, must use common sense ... Instead of using cars we should be praying .. Slow us down, God, and send a card to Jimmy Carter .. Show the world the American spirit is not dead."

The hundred parishioners in place for the 9 o'clock Mass., including Rose Verrara, Bede's 91-year-old mother, brought their petitions to the gas can. When the procession filed back into the pews, the pastor, using wind power, led them through an original prayer called "Slow Us Down, God."

"May our conversation turn to conservation," they prayed. "May our speed limits on the highways not exceed 55. May our air conditioners be 78 degrees. May every light be turned off when not in use. May our cars stand still for one day of the week.

"May our public transportation be really public. May we walk instead of ride. May we carpool instead of going it alone. May we learn to slow down so we will not run out of energy.

"However, God," the parishioners and their pastor concluded. "May we oil up our minds, talents and techniques so we can speed up our discoveries of new energy sources. Amen."

When time came for the "Kiss of Peace," Bede told the congregation to salute their friends in "Peace, friendship and conservation of energy." The priest went down the aisle and pumped hands like a politician at a factory shift. The recessional hymn was "God Bless America."

"Hey father," Phil Manfra, 57, of Somerville told Bede outside the church, in St. Leonard's Peace Garden. "I'm cutting down on energy already. We're only gonna cook half a pound of spaghetti today."

Bede laughed and smiled. His young nephew, John Januario, 20, and his friend, Diane Grasso, 21, admitted they had driven to the Mass from Revere "because we were late." But they promised the priest to ride the Blue Line in the future.

Bede walked back to the church to take off his vestments. Two men waited for him in a room off the vestibule. Their faces were blotched and their hands were shaking.

"Father," said one. "We need some help. I just got out of the hospital. It costs $4.46 to get to Framingham. I — "

"You're in luck." Bede swept into the room carrying the petitions and some dollar bills donated by parishioners. "Here — here — take the money — go — we just had an energy Mass here. Go — you're in luck."

They took the money and left. Bede bustled with energy — ready for two more energy Masses at 11:30 and 7:15.

"They told me I was foolish to do this Mass," he said. "What good is one person they wanted to know. One person can do a lot. It multiplies."

N-power protests for future planned at N.H. energy fair

SEABROOK, N.H. (UPI) — While nearly 2,300 nuclear power protesters swayed to folk music yesterday at a peaceful energy fair, splinter factions were in the woods plotting more militant demonstrations at the Seabrook atomic power plant site and Wall Street.

Attracted by a long list of popular musicians and social activists, the crowd more than doubled for the second day of the Clamshell Alliance's fourth annual demonstration against the unfinished $2.6 billion Seabrook power plant.

The tenor of the gathering, held on an eight-acre grass-covered gravel pit three miles from the Seabrook site, was peaceful, almost carnival-like.

This year's two-day demonstration has focused on scores of alternative energy exhibits, rather than on civil disobedience.

Former Harvard Professor and Nobel prize winner in biology George Wald told the group that it is gradually winning the war against nuclear power.

"The nuclear power industry is dead. It smells," he said. "The government and the utilities are doing everything they can to give it artificial resuscitation."

The majority of those attending the rally in 90-degree heat had their minds on the music of folk singers Pete Seeger and Tom Rush. The demonstrators, most of them young, clapped along and chanted, "Shut down the Nukes, Shut 'em down."

But as the music floated across the reclaimed gravel pit, members of militant Clamshell splinter groups moved off into the woods to plan civil disobedience actions in the future. Reporters were barred.

Jean Alonso, 42, an organizer with the Boston Clamshell, said plans were being made for two demonstrations on Wall Street in late October.

Ms. Alonso said a peaceful rally would be held on New York's busy financial avenue for those who feel they can't risk arrest and a more direct action of civil disobedience would be staged later by those who aren't afraid to confront the authorities.

The Wall Street demonstrations are designed to "go to the underpinnings of nuclear power," by focusing attention on corporations who invest in atomic power plants, Ms. Alonso said.

"It is not designed to shut down Wall Street for good," she said.

Wearing orange arm bands, members of a Boston-based group calling itself the Coalition for Direct Action Against Seabrook tried to recruit supporters for a planned Oct. 6 takeover of the nearly-completed atomic power plant.

The Clamshell, a loosely-knit coalition of various anti-nuclear groups in New England, has avoided direct confrontations with the police during demonstrations this year and last.

However at a Clamshell demonstration two years ago, authorities arrested 1,414 protesters who plopped down in a parking lot at the Seabrook plant and refused to budge. Charges against half of those arrested were recently dropped.

Clamshell leaders were reluctant to discuss the growing rift between alliance members who feel the energy fair approach will help their cause and the more militant types who feel the only way to stop Seabrook is to block its construction.



AP Photo

Some of the anti-nuclear demonstrators at Seabrook join in song with one of the many entertainers during the Clamshell Alliance's fourth annual rally near the proposed nuclear power plant.

Hub police drive to continue

Gang crackdown pleases White

The Boston police's crackdown on teenage gangs was termed "a marked success" yesterday by Mayor White who said the campaign is "an encouraging sign for neighborhood security."

White and Police Commissioner Joseph M. Jordan, in a press conference outside District 11 in Dorchester, promised the drive would continue.

The crackdown began July 12 when 135 veteran officers from the department's Mobile Operations Patrol, mounted police and K-9 units were deployed throughout the city in areas of high youth gang activity.

White said: "The added police presence in the neighborhoods is just what is needed to convey to young people we are serious about controlling and eventually eradicating youth gangs in this city.

"The destruction and disruptiveness youth gangs represent can no longer be tolerated," White added.

Dubbed the "G-Squad, the new unit responded to 1355 gang calls during its first week of operation. Statistics on those calls are:

- 118 arrests for gang-related incidents.
- 70 young people taken into protective custody as a result of public drunkeness.
- 839 groups of loitering young people dispersed.
- 119 traffic violations issued to youths who were the subject of gang-related complaints.

Jordan said: "We've had positive feedbacks from these patrols and the calls on gang incidents have been remarkably down in the last couple of nights.

"If this continues, it will be quite an accomplishment."

A police spokesman said in the past some 57,000 calls a year deal "with some kind of youth crime."

The press conference was held at District 11 because that area has been the scene of many youth gangs and now has the highest presence of "G-Squad" officers.



Police Comr. Jordan.

Total of 32 bales worth $1.5M

Coast Guard finds more marijuana

The Coast Guard yesterday found another bale of marijuana floating in Massachusetts Bay.

Since last Wednesday when the first bales were found off Scituate, 32 bales with a street value of about $1.5 million have been hauled in by authorities.

A Coast Guard public information officer said the bale was found 20 miles due east of Boston by the Coast Guard cutter Cape George based in New Bedford.

The Cape George was on a regular search and rescue patrol in Massachusetts Bay when it discovered the bale, the information officer said.

A special search for the marijuana conducted by the Coast Guard was called off Saturday night, but a Coast Guard spokesman said that they would maintain searches during normal operations.

The Cape George took the bale to the Gloucester Coast Guard base to be turned over to police.

Most of the 195 pound bales were found concentrated at Minots Ledge, about a mile and a half off Scituate. Others were found scattered almost the length of Massachusetts Bay, from Salem to Scituate.

On Friday afternoon, 25 of the bales were burned at the Braintree municipal dump.

While it is not known where the marijuana came from, federal, state and local investigators have speculated that the pot may have been dropped overboard from a mother ship's crew who were afraid of being caught with evidence aboard.

Lending credence to this speculation is the fact that authorities arrested 11 persons and confiscated four tons of cannabis in two Cape Cod raids July 14 at Orleans and Wellfleet.

One of the mother ships was taken over by officials, but the other got away. It is theorized that the crew of the mother ship that sailed off heard about the arrests on shore and jettisoned its cargo, which might have floated across the bay from Cape Cod.

New Bedford man drowns in Wisconsin

MADISON, Wis. (AP) — Searchers yesterday recovered the body of Wisconsin varsity football player Wayne Souza from Madison's Lake Monona, near the spot where he was reported to have disappeared while swimming Saturday.

The body was recovered by the Dane County Sheriff's Department patrol boat at about 4:20 p.m., in 45 feet of water, sheriff's officers said. Souza, from Massachusetts, had been reported missing about 3:55 p.m. Saturday.

Souza, the son of Mr. and Mrs. John Souza Fr. of New Bedford, would have been 21 Aug. 9.

C. C. 106

Calendar #10 C-3 to C-2

City of Cambridge

MASSACHUSETTS

In City Council Sept 24 1979

C Crane

	YEA	NAY	ABSENT	PRESENT
Mr. Crane	✓			
Mr. Duehay	✓			
Mr. Frisoli	✓			
Ms. Graham	✓			
Ms. Preusser	✓			
Mr. Sullivan	✓			
Mr. Vellucci	✓			
Mr. Wylie	✓			
Mayor Danehy	✓			
	9	0	0	

CWR
RF
A

Passed to 2nd Reading —

FIRST PUBLICATION NO. 2019

City of Cambridge

In the Year One Thousand, Nine Hundred Seventy-nine

AN ORDINANCE

In amendment to an ordinance entitled: "The Zoning Ordinances of the City of Cambridge."

Be it ordained by the City Council of the City of Cambridge as follows:

The Zoning Map accompanying ordinance passed to be ordained September 26, 1977 entitled: "The Zoning Ordinances of the City of Cambridge" is hereby amended by striking out the designation Residence C-3 and substituting in place thereof the designation Residence C-2 insofar as it relates to the following described areas of land:

Premises of the following parcels as designated on Assessors' Plat #172. Even numbers 4 and 6 Chauncy Street and even numbers 1590 and 1600 Massachusetts Avenue and which includes all or parts of lots numbered 8, 9, 6, 51 and 52 as shown on Assessors' Plat #172 and which is bounded and described as follows:

Beginning at a point said point being the intersection of the centerline of Massachusetts Avenue and the projection of the centerline of Chauncy Street. Thence running southwesterly along the centerline of Massachusetts Avenue for a distance of approximately 245 feet to its point of intersection with the projection of the southern boundary of lot numbered 9;

Thence running northwesterly along the southern boundary of lots numbered 9 and 6 and its projection for a distance of approximately 215 feet to its point of intersection with the projection of the centerline of Follen Street which is the existing boundary line separating the Residence C-3 and the Residence A-2 districts;

Thence running northerly along the projection of the centerline of Follen Street for a distance of approximately 150 feet to its point of intersection with the centerline of Chauncy Street;

Thence running northeasterly along the centerline of Chauncy Street and its projection for a distance of approximately 285 feet to its point of intersection with the centerline of Massachusetts Avenue which is the point of origin and which comprises an area of 45,500 square feet more or less.

Passed to a second reading at the City Council meeting held on September 24, 1979 and on October 15, 1979 the question may be on passing to be ordained.

ATTEST:- Paul E. Healy, City Clerk.

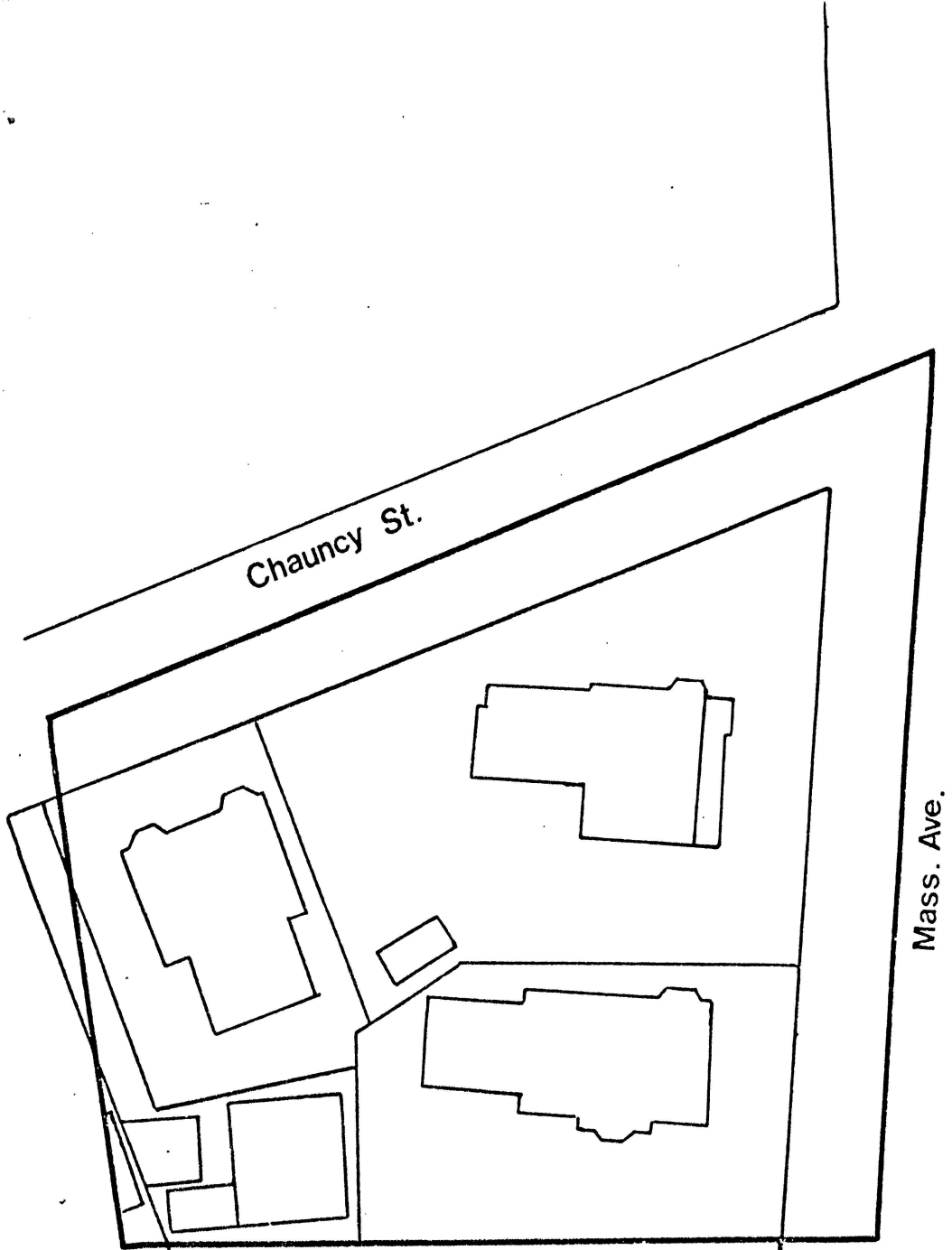

Mass. Ave./Chauncy St. Rezoning

Residence C-3 to Residence C-2
May 30,1979.

FIRST PUBLICATION NO. 2019

City of Cambridge

In the Year One Thousand, Nine Hundred Seventy-nine

AN ORDINANCE

In amendment to an ordinance entitled: "The Zoning Ordinances of the City of Cambridge."

Be it ordained by the City Council of the City of Cambridge as follows:

The Zoning Map accompanying ordinance passed to be ordained September 26, 1977 entitled: "The Zoning Ordinances of the City of Cambridge" is hereby amended by striking out the designation Residence C-3 and substituting in place thereof the designation Residence C-2 insofar as it relates to the following described areas of land:

Premises of the following parcels as designated on Assessors' Plat #172. Even numbers 4 and 6 Chauncy Street and even numbers 1590 and 1600 Massachusetts Avenue and which includes all or parts of lots numbered 8, 9, 6, 51 and 52 as shown on Assessors' Plat #172 and which is bounded and described as follows:

Beginning at a point said point being the intersection of the centerline of Massachusetts Avenue and the projection of the centerline of Chauncy Street. Thence running southwesterly along the centerline of Massachusetts Avenue for a distance of approximately 245 feet to its point of intersection with the projection of the southern boundary of lot numbered 9;

Thence running northwesterly along the southern boundary of lots numbered 9 and 6 and its projection for a distance of approximately 215 feet to its point of intersection with the projection of the centerline of Follen Street which is the existing boundary line separating the Residence C-3 and the Residence A-2 districts;

Thence running northerly along the projection of the centerline of Follen Street for a distance of approximately 150 feet to its point of intersection with the centerline of Chauncy Street;

Thence running northeasterly along the centerline of Chauncy Street and its projection for a distance of approximately 285 feet to its point of intersection with the centerline of Massachusetts Avenue which is the point of origin and which comprises an area of 45,500 square feet more or less.

Passed to a second reading at the City Council meeting held on September 24, 1979 and on October 15, 1979 the question may be on passing to be ordained.

ATTEST:- Paul E. Healy, City Clerk.

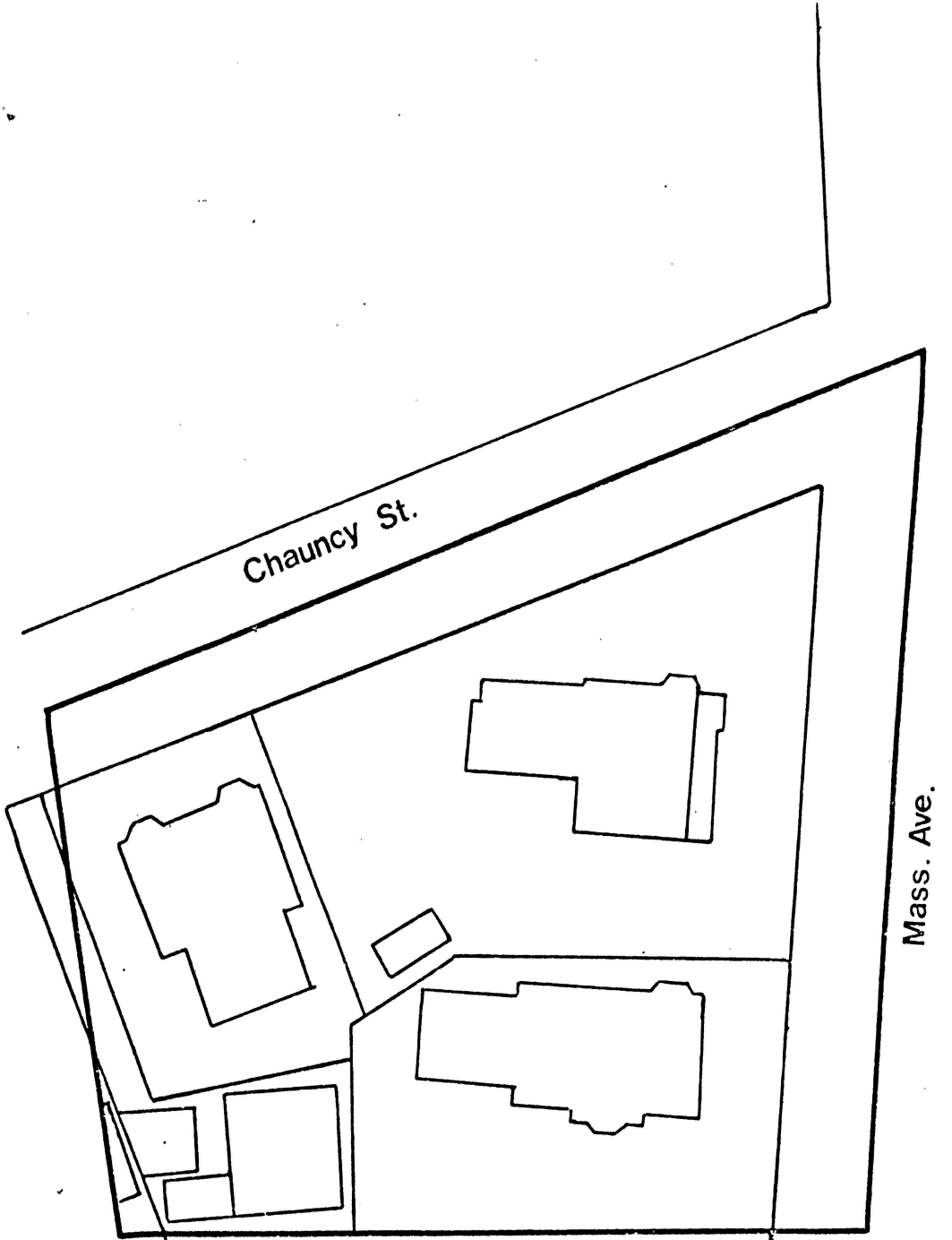

Mass. Ave./Chauncy St. Rezoning

Residence C-3 to Residence C-2
May 30,1979.

FIRST PUBLICATION NO. 2019

City of Cambridge

In the Year One Thousand, Nine Hundred Seventy-nine

AN ORDINANCE

In amendment to an ordinance entitled: "The Zoning Ordinances of the City of Cambridge."

Be it ordained by the City Council of the City of Cambridge as follows:

The Zoning Map accompanying ordinance passed to be ordained September 26, 1977 entitled: "The Zoning Ordinances of the City of Cambridge" is hereby amended by striking out the designation Residence C-3 and substituting in place thereof the designation Residence C-2 insofar as it relates to the following described areas of land:

Premises of the following parcels as designated on Assessors' Plat #172. Even numbers 4 and 6 Chauncy Street and even numbers 1590 and 1600 Massachusetts Avenue and which includes all or parts of lots numbered 8, 9, 6, 51 and 52 as shown on Assessors' Plat #172 and which is bounded and described as follows:

Beginning at a point said point being the intersection of the centerline of Massachusetts Avenue and the projection of the centerline of Chauncy Street. Thence running southwesterly along the centerline of Massachusetts Avenue for a distance of approximately 245 feet to its point of intersection with the projection of the southern boundary of lot numbered 9;

Thence running northwesterly along the southern boundary of lots numbered 9 and 6 and its projection for a distance of approximately 215 feet to its point of intersection with the projection of the centerline of Follen Street which is the existing boundary line separating the Residence C-3 and the Residence A-2 districts;

Thence running northerly along the projection of the centerline of Follen Street for a distance of approximately 150 feet to its point of intersection with the centerline of Chauncy Street;

Thence running northeasterly along the centerline of Chauncy Street and its projection for a distance of approximately 285 feet to its point of intersection with the centerline of Massachusetts Avenue which is the point of origin and which comprises an area of 45,500 square feet more or less.

Passed to a second reading at the City Council meeting held on September 24, 1979 and on October 15, 1979 the question may be on passing to be ordained.

ATTEST:- Paul E. Healy, City Clerk.

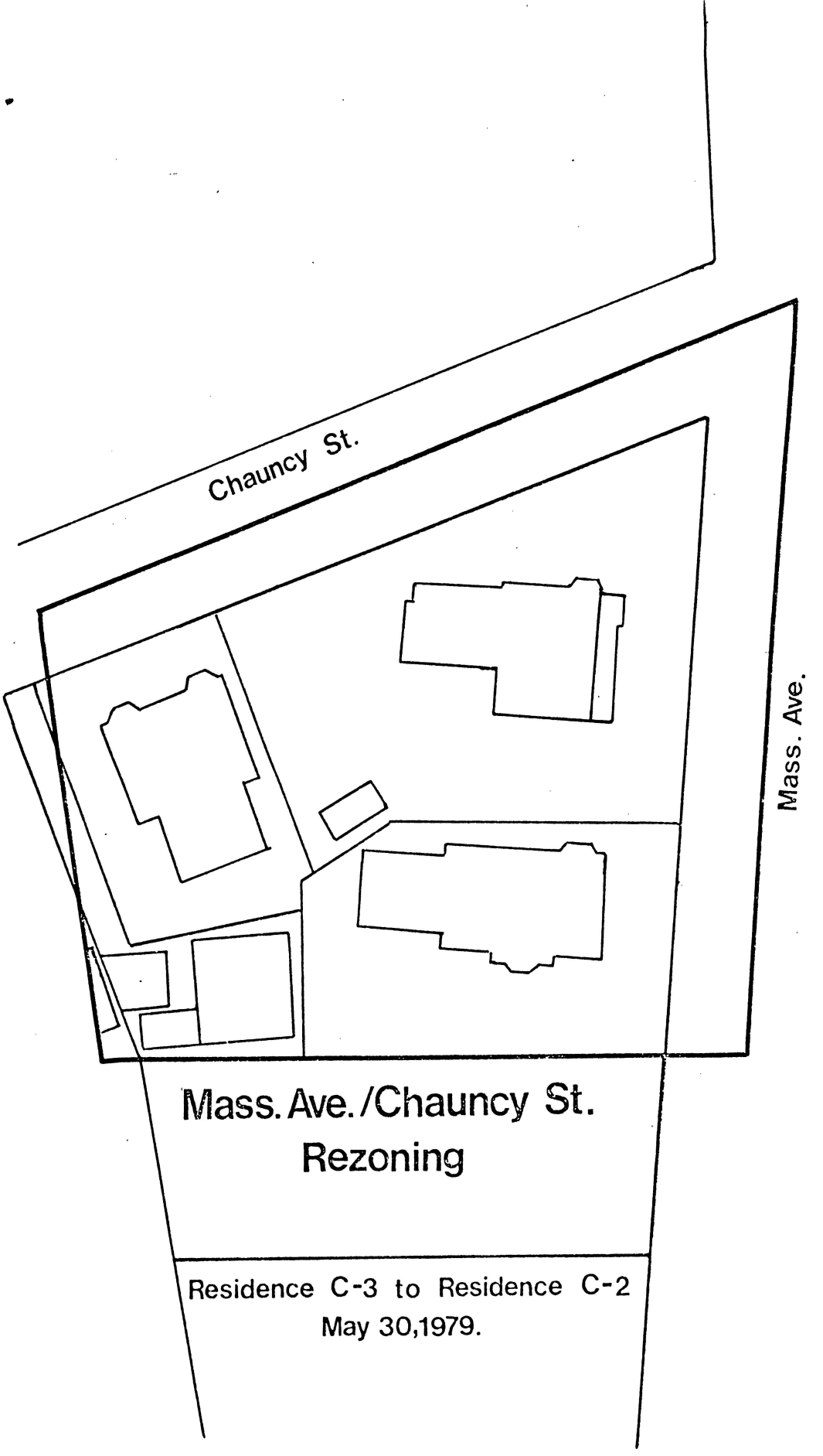

Mass. Ave./Chauncy St. Rezoning

Residence C-3 to Residence C-2
May 30,1979.

C. C. 108

1st flr.

PUBLIC HEARING
RELATIVE TO ZONING.

City of Cambridge

MASSACHUSETTS

Office of the City Clerk.

Notice is hereby given that in accordance with the provisions of Chapter 40A, Section 5 of the General Laws, Tercentenary Edition, and amendments thereto, that a public hearing will be held by the Committee on Ordinances, comprised of the entire membership of the City Council, on Monday, August 6, 1979 at 7:00 P. M. in the City Council Chamber, City Hall, Cambridge, Massachusetts on two petitions to amend the zoning map of the City of Cambridge.

The first, a petition by the Planning Board, proposes to rezone land in the Massachusetts Avenue/Chauncy Street area from Residence C-3 to Residence C-2 as shown on the attached map.

The second petition, submitted by the City Council, would rezone the same area from Residence C-3 to Residence C-1.

Copies of this petition are on file in the office of the City Clerk, City Hall, Cambridge, Massachusetts.

All persons interested in this matter may appear at this time and be heard.

By order of the City Council,

ATTEST:- Paul E. Healy, City Clerk.

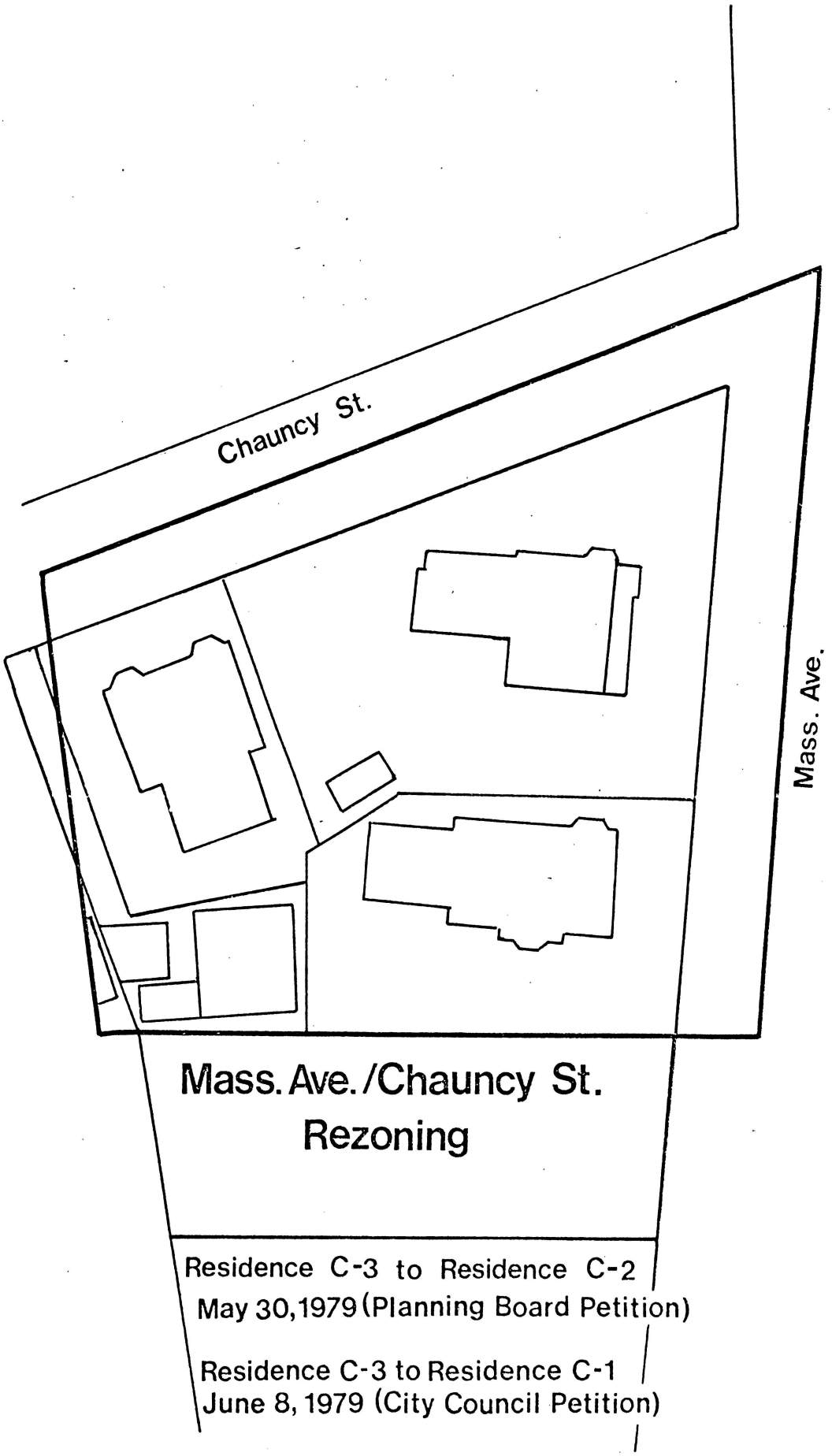

Mass. Ave./Chauncy St. Rezoning

Residence C-3 to Residence C-2
May 30, 1979 (Planning Board Petition)

Residence C-3 to Residence C-1
June 8, 1979 (City Council Petition)

RECEIVED BY
OFFICE OF CITY CLERK
JUL 20 9 19 AM '79
CAMBRIDGE, MASS.

CITY OF CAMBRIDGE

CITY HALL, CAMBRIDGE, MASSACHUSETTS 02139 • (617) 498-9017

OFFICE OF
THE CITY CLERK

August 9, 1979

Mr. Charles Sullivan
Historical Commission
57 Inman Street
Cambridge, MA 02139

Dear Mr. Sullivan:-

At the Special City Council meeting of August 6, 1979 two rezoning petitions for the area of Massachusetts Avenue and Chauncey Street were scheduled for hearings.

Councillor Graham requested that the Historical Commission, the Community Development Department, neighborhood representatives and the property owners meet in order to negotiate a suitable resolve to the proposed development in this location.

After this motion, Councillor Duehay tabled both petitions pending a report from the Historical Commision.

Your kind attention in this matter will be greatly appreciated.

Very truly yours,

Paul E. Healy, City Clerk.

PEH/dl

c.c. City Manager
Community Development Department - attn Don Balcom/Mary Flynn
Richard A. Gordon, Attorney for property owners. - 673 Mass. Ave Camb, Ma. 02139

Letters sent 8/10/79 CDL

They own more than
20% of the land
affected!!! I made copies of
this.

Per Mary Flynn —
they own 100% of the
area affected.

RECEIVED BY
OFFICE OF CITY CLERK
JUL 30 3 40 PM '79
CAMBRIDGE, MASS.

RICHARD A. GORDON
ATTORNEY AT LAW
763 MASSACHUSETTS AVENUE
CAMBRIDGE, MASSACHUSETTS 02139
(617) 661-6420

CAPE CODE OFFICE
WENTWORTH LANE
NORTH CHATHAM, MA 02650
(617) 945-9594

July 30, 1979

Clerk of the City
of Cambridge
City Hall
Cambridge, Massachusetts 02139

Re: Proposed Massachusetts Avenue/Chauncy Street Rezoning
1. Planning Board Petition, dated May 30, 1979, seeking down-zoning from Residence C-3 to Residence C-2;
2. City Council Petition, dated June 8, 1979, seeking down-zoning from Residence C-3 to Residence C-1

Dear Sir:

Pursuant to the provisions of Massachusetts General Laws, Chapter 40A, Section 5, please consider this letter as written protest by the owners of twenty per cent or more of the area of the land proposed to be included in either and/or both of said changes above-referenced, to either and/or both of the above-referenced Petitions for rezoning.

We, the undersigned, assert that either and/or both proposed ordinances constitute:

a. action totally inconsistent with action duly taken by the City Council on or about June 26, 1967 which changed the locus from a Residence C-2 zone to a Residence C-3 zone, which action was subsequently ratified and confirmed by the Supreme Judicial Court of Massachusetts in the case of Detlev F. Vagts et al. v. Superintendent and Inspector of Buildings of Cambridge et al., 247 N.E.2d 366, decided April 17, 1969;

b. action unfairly discriminatory to a property owner in such a way as has been declared unlawful by the Supreme Judicial Court in, among others, Shapiro v. Cambridge, 166 N.E.2d 208, and Fiorenza v. Arlington, 211 N.E.2d 342;

c. action amounting to a taking of their property without just compensation; and

d. action depriving them of the use and value of their property in violation of the provisions of the Constitutions of the Commonwealth of Massachusetts and of the United States.

The undersigned are the owners of all of the interest in the properties known as and numbered 1588 Massachusetts Avenue-6 Rear Chauncy Street, 1590 Massachusetts Avenue and 1600 Massachusetts Avenue, Cambridge, Massachusetts.

Very truly yours,

George Economy,
Owner of fee interest,

David Altschuler, Trustee,
Joseph T. Raduano, Trustee,
Both of A & R Realty Trust,
Owner of leasehold interest

By their attorney,

Richard A. Gordon

RAG:cb
HAND-DELIVERED TO CLERK'S OFFICE, CITY HALL, CAMBRIDGE, MASSACHUSETTS, July 30, 1979.

City of Cambridge

In the Year One Thousand, Nine Hundred Seventy-nine

AN ORDINANCE

In amendment to an ordinance entitled: "The Zoning Ordinances of the City of Cambridge."

Be it ordained by the City Council of the City of Cambridge as follows:

The Zoning Map accompanying ordinance passed to be ordained September 26, 1977 entitled: "The Zoning Ordinances of the City of Cambridge" is hereby amended by striking out the designation Residence C-3 and substituting in place thereof the designation Residence C-2 insofar as it relates to the following described areas of land:

Premises of the following parcels as designated on Assessors' Plat #172. Even numbers 4 and 6 Chauncy Street and even numbers 1590 and 1600 Massachusetts Avenue and which includes all or parts of lots numbered 8, 9, 6, 51 and 52 as shown on Assessors' Plat #172 and which is bounded and described as follows:

Beginning at a point said point being the intersection of the centerline of Massachusetts Avenue and the projection of the centerline of Chauncy Street. Thence running southwesterly along the centerline of Massachusetts Avenue for a distance of approximately 245 feet to its point of intersection with the projection of the southern boundary of lot numbered 9;

Thence running northwesterly along the southern boundary of lots numbered 9 and 6 and its projection for a distance of approximately 215 feet to its point of intersection with the projection of the centerline of Follen Street which is the existing boundary line separating the Residence C-3 and the Residence A-2 districts;

Thence running northerly along the projection of the centerline of Follen Street for a distance of approximately 150 feet to its point of intersection with the centerline of Chauncy Street;

Thence running northeasterly along the centerline of Chauncy Street and its projection for a distance of approximately 285 feet to its point of intersection with the centerline of Massachusetts Avenue which is the point of origin and which comprises an area of 45,500 square feet more or less.

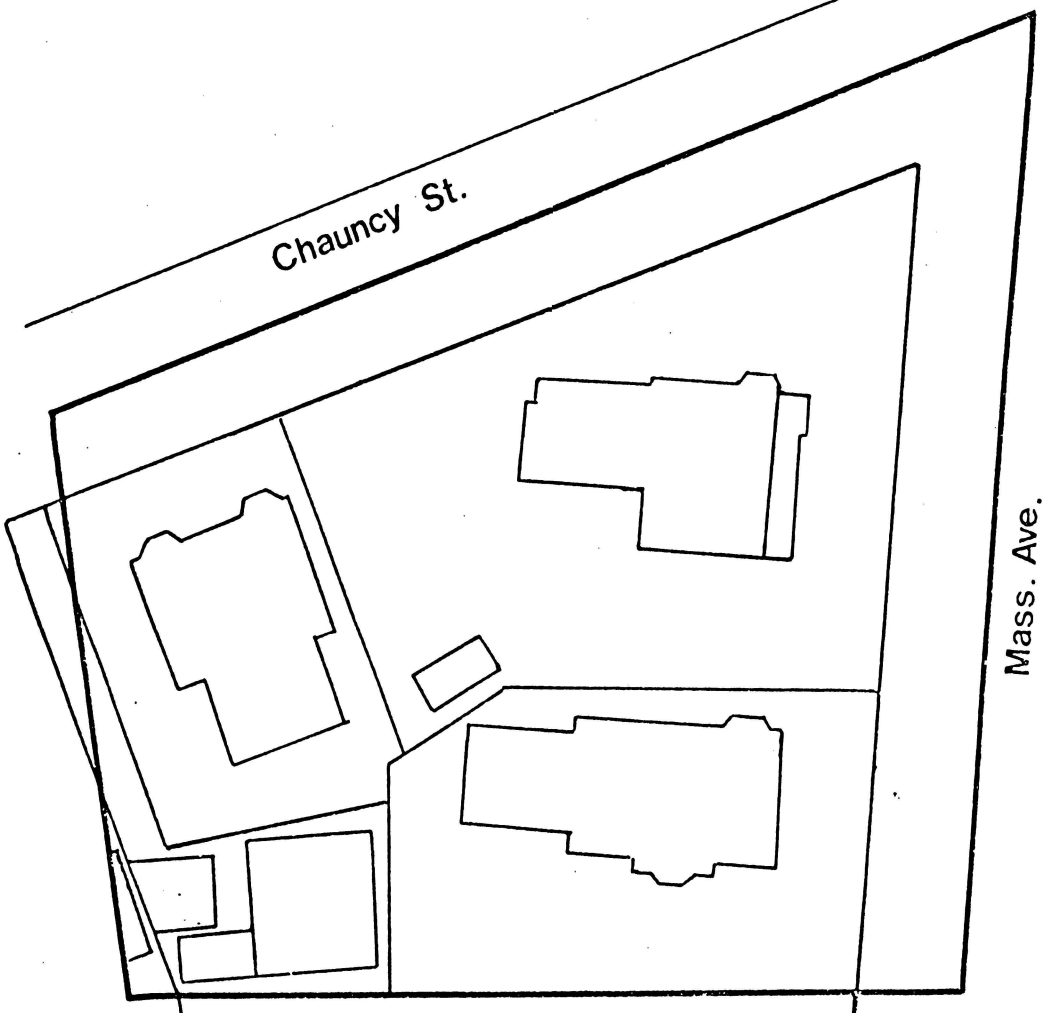

Mass. Ave./Chauncy St. Rezoning

Residence C-3 to Residence C-2
May 30,1979.

Cambridge, May 30, 1979

To the Honorable, the City Council of the
City of Cambridge:

The undersigned respectfully pray that the map accompanying the text of the Zoning Ordinance be amended as follows:

By striking out the designation Residence C-3 and substituting in place thereof the designation Residence C-2 insofar as it relates to the following described areas of land:

Premises of the following parcels as designated on Assessors' Plat #172. Even numbers 4 and 6 Chauncy Street and even numbers 1590 and 1600 Massachusetts Avenue and which includes all or parts of lots numbered 8, 9, 6, 51 and 52 as shown on Assessors' Plat #172 and which is bounded and described as follows:

Beginning at a point said point being the intersection of the centerline of Massachusetts Avenue and the projection of the centerline of Chauncy Street. Thence running southwesterly along the centerline of Massachusetts Avenue for a distance of approximately 245 feet to its point of intersection with the projection of the southern boundary of lot numbered 9;

Thence running northwesterly along the southern boundary of lots numbered 9 and 6 and its projection for a distance of approximately 215 feet to its point of intersection with the projection of the centerline of Follen Street which is the existing boundary line separating the Residence C-3 and the Residence A-2 districts;

Thence running northerly along the projection of the centerline of Follen Street for a distance of approximately 150 feet to its point of intersection with the centerline of Chauncy Street;

Thence running northeasterly along the centerline of Chauncy Street and its projection for a distance of approximately 285 feet to its point of intersection with the centerline of Massachusetts Avenue which is the point of origin and which comprises an area of 45,500 square feet more or less.

Respectfully submitted,

For the Planning Board

Arthur C. Parris

Arthur C. Parris
Chairman

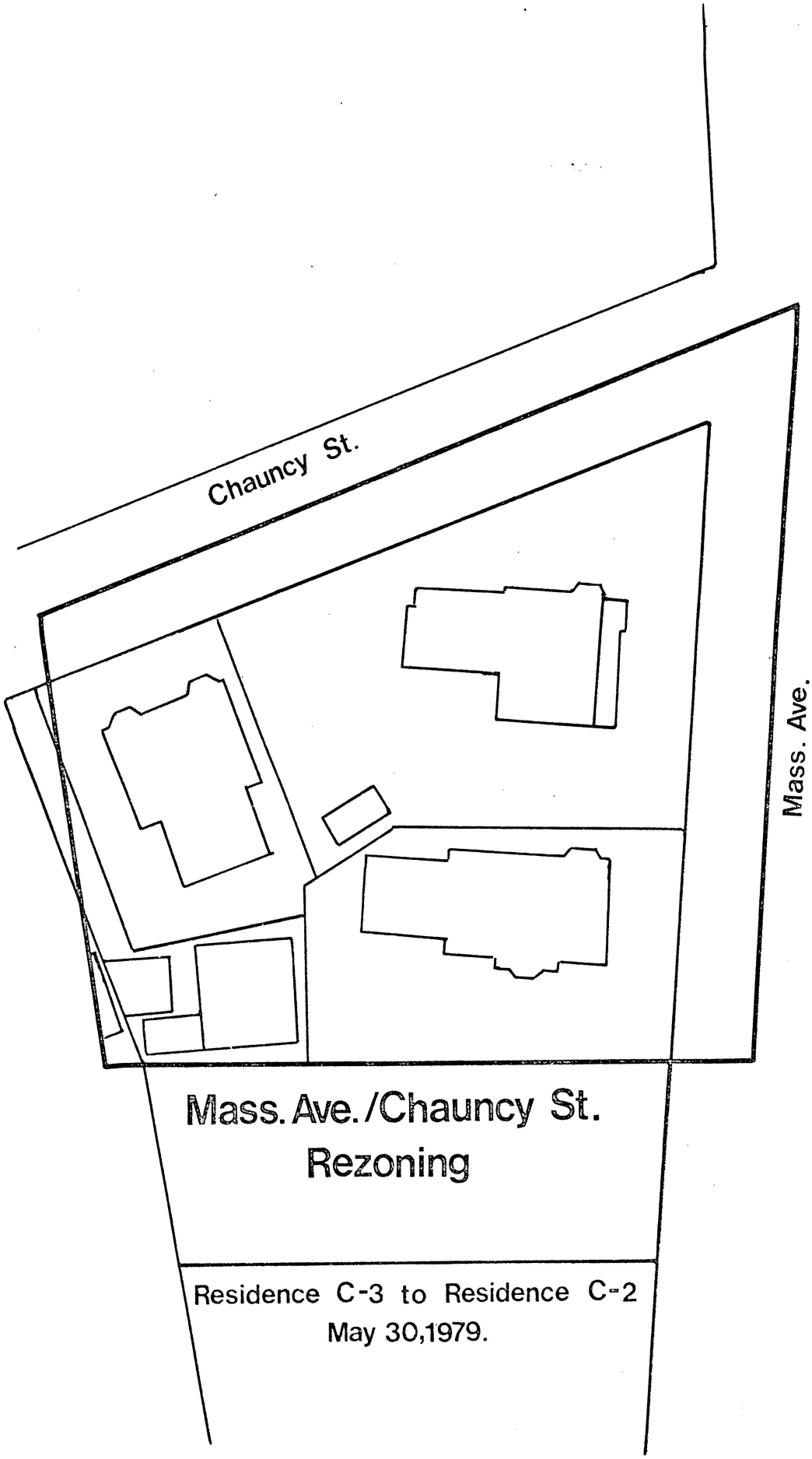

Mass. Ave./Chauncy St. Rezoning

Residence C-3 to Residence C-2
May 30,1979.

Cambridge, May 30, 1979

To the Honorable, the City Council of the
City of Cambridge:

The undersigned respectfully pray that the map accompanying the text of the Zoning Ordinance be amended as follows:

By striking out the designation Residence C-3 and substituting in place thereof the designation Residence C-2 insofar as it relates to the following described areas of land:

Premises of the following parcels as designated on Assessors' Plat #172. Even numbers 4 and 6 Chauncy Street and even numbers 1590 and 1600 Massachusetts Avenue and which includes all or parts of lots numbered 8, 9, 6, 51 and 52 as shown on Assessors' Plat #172 and which is bounded and described as follows:

Beginning at a point said point being the intersection of the centerline of Massachusetts Avenue and the projection of the centerline of Chauncy Street. Thence running southwesterly along the centerline of Massachusetts Avenue for a distance of approximately 245 feet to its point of intersection with the projection of the southern boundary of lot numbered 9;

Thence running northwesterly along the southern boundary of lots numbered 9 and 6 and its projection for a distance of approximately 215 feet to its point of intersection with the projection of the centerline of Follen Street which is the existing boundary line separating the Residence C-3 and the Residence A-2 districts;

Thence running northerly along the projection of the centerline of Follen Street for a distance of approximately 150 feet to its point of intersection with the centerline of Chauncy Street;

Thence running northeasterly along the centerline of Chauncy Street and its projection for a distance of approximately 285 feet to its point of intersection with the centerline of Massachusetts Avenue which is the point of origin and which comprises an area of 45,500 square feet more or less.

Respectfully submitted,

For the Planning Board

Arthur C. Parris

Arthur C. Parris
Chairman

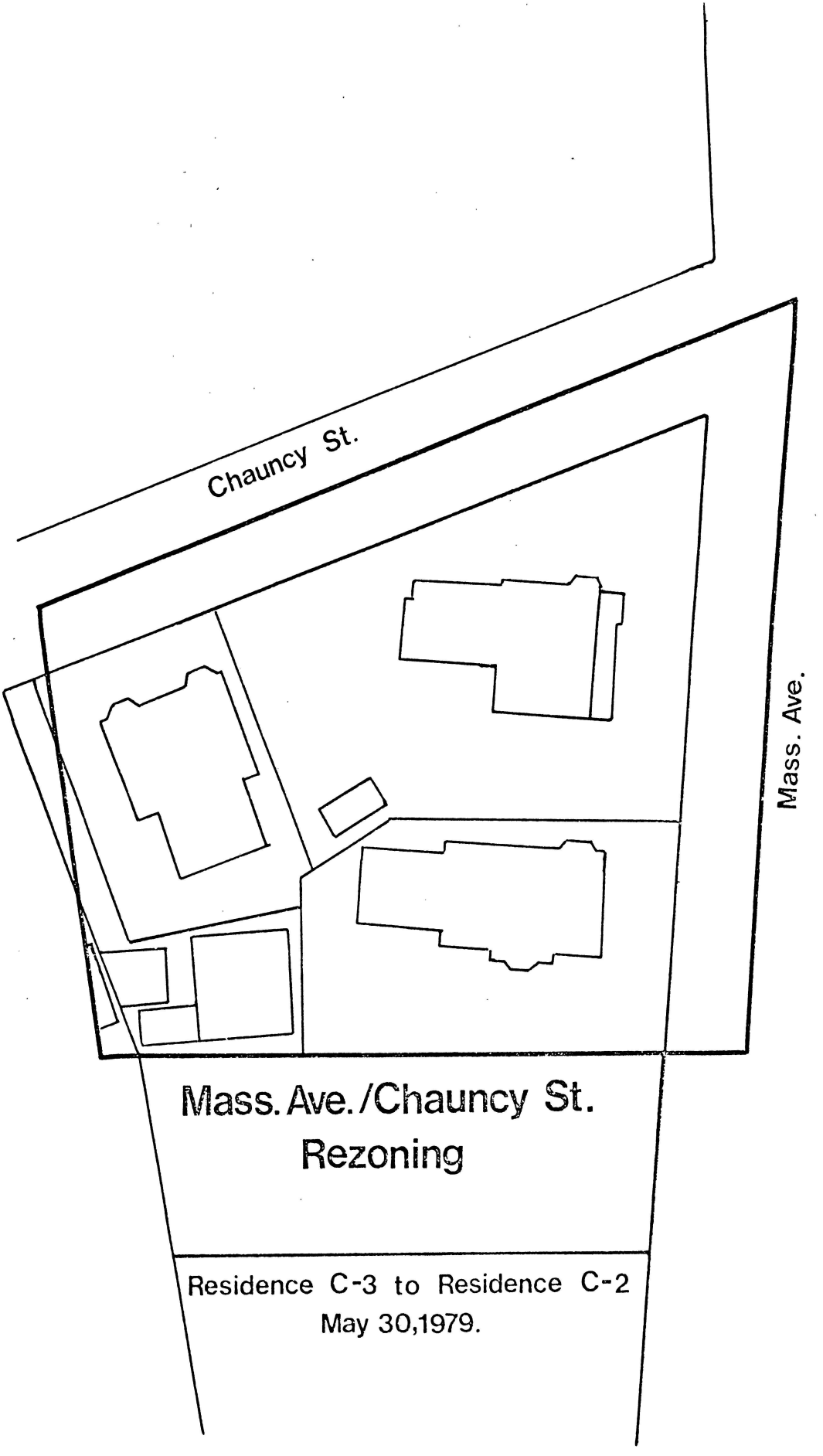

Mass. Ave./Chauncy St. Rezoning

Residence C-3 to Residence C-2
May 30,1979.

C. C. 108

PUBLIC HEARING
RELATIVE TO ZONING.

City of Cambridge

MASSACHUSETTS

Office of the City Clerk.

Notice is hereby given that in accordance with the provisions of Chapter 40A, Section 5 of the General Laws, Tercentenary Edition, and amendments thereto, that a public hearing will be held by the Committee on Ordinances, comprised of the entire membership of the City Council, on Monday, August 6, 1979 at 7:00 P. M. in the City Council Chamber, City Hall, Cambridge, Massachusetts on two petitions to amend the zoning map of the City of Cambridge.

The first, a petition by the Planning Board, proposes to rezone land in the Massachusetts Avenue/Chauncy Street area from Residence C-3 to Residence C-2 as shown on the attached map.

The second petition, submitted by the City Council, would rezone the same area from Residence C-3 to Residence C-1.

Copies of this petition are on file in the office of the City Clerk, City Hall, Cambridge, Massachusetts.

All persons interested in this matter may appear at this time and be heard.

By order of the City Council,

ATTEST:- Paul E. Healy, City Clerk.

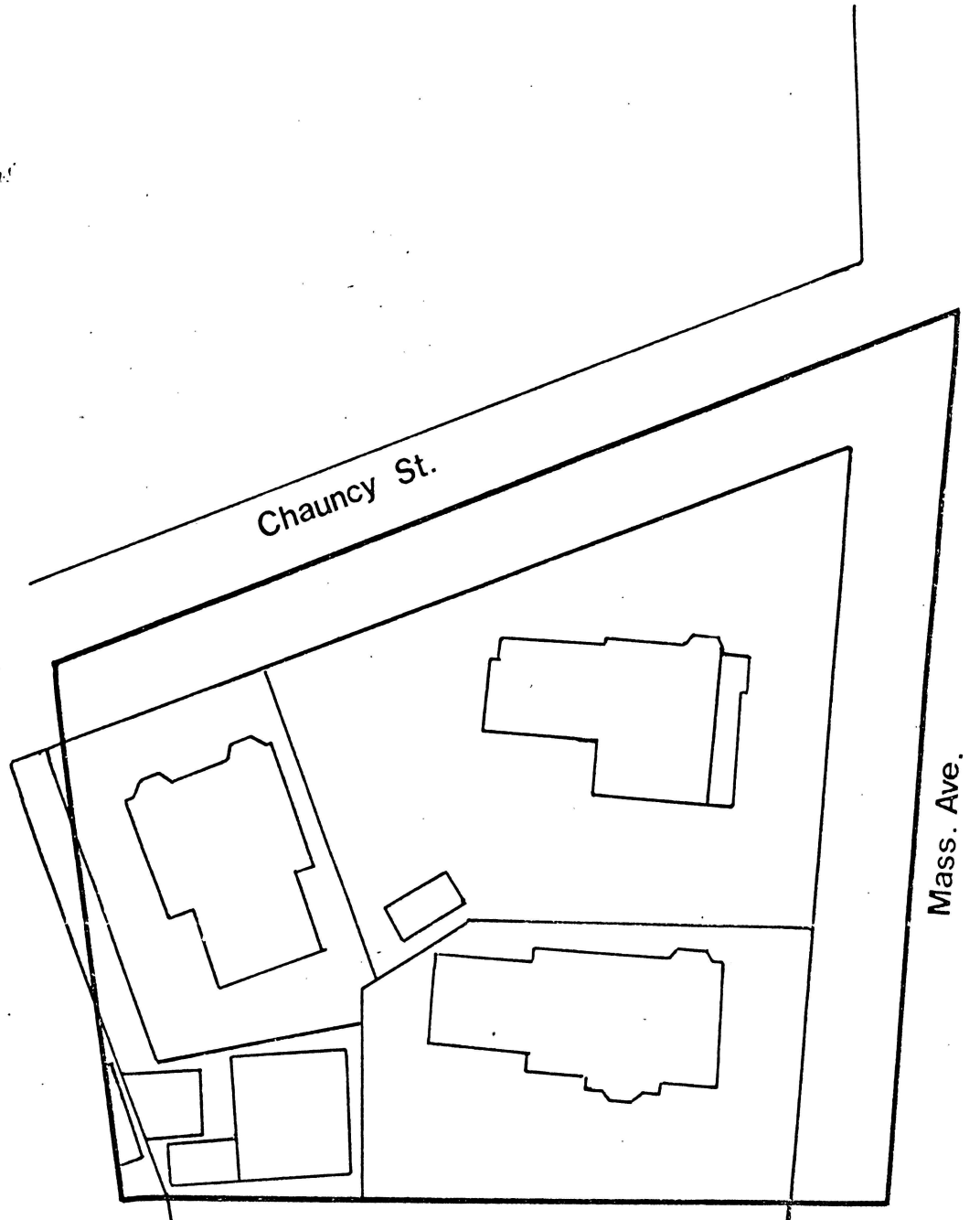

Mass. Ave./Chauncy St. Rezoning

Residence C-3 to Residence C-2
May 30, 1979 (Planning Board Petition)

Residence C-3 to Residence C-1
June 8, 1979 (City Council Petition)

C. C. 106

PUBLIC HEARING
RELATIVE TO ZONING.

City of Cambridge

MASSACHUSETTS

Office of the City Clerk.

Notice is hereby given that in accordance with the provisions of Chapter 40A, Section 5 of the General Laws, Tercentenary Edition, and amendments thereto, that a public hearing will be held by the Committee on Ordinances, comprised of the entire membership of the City Council, on Monday, August 6, 1979 at 7:00 P. M. in the City Council Chamber, City Hall, Cambridge, Massachusetts on two petitions to amend the zoning map of the City of Cambridge.

The first, a petition by the Planning Board, proposes to rezone land in the Massachusetts Avenue/Chauncy Street area from Residence C-3 to Residence C-2 as shown on the attached map.

The second petition, submitted by the City Council, would rezone the same area from Residence C-3 to Residence C-1.

Copies of this petition are on file in the office of the City Clerk, City Hall, Cambridge, Massachusetts.

All persons interested in this matter may appear at this time and be heard.

By order of the City Council,

ATTEST:- Paul E. Healy, City Clerk.

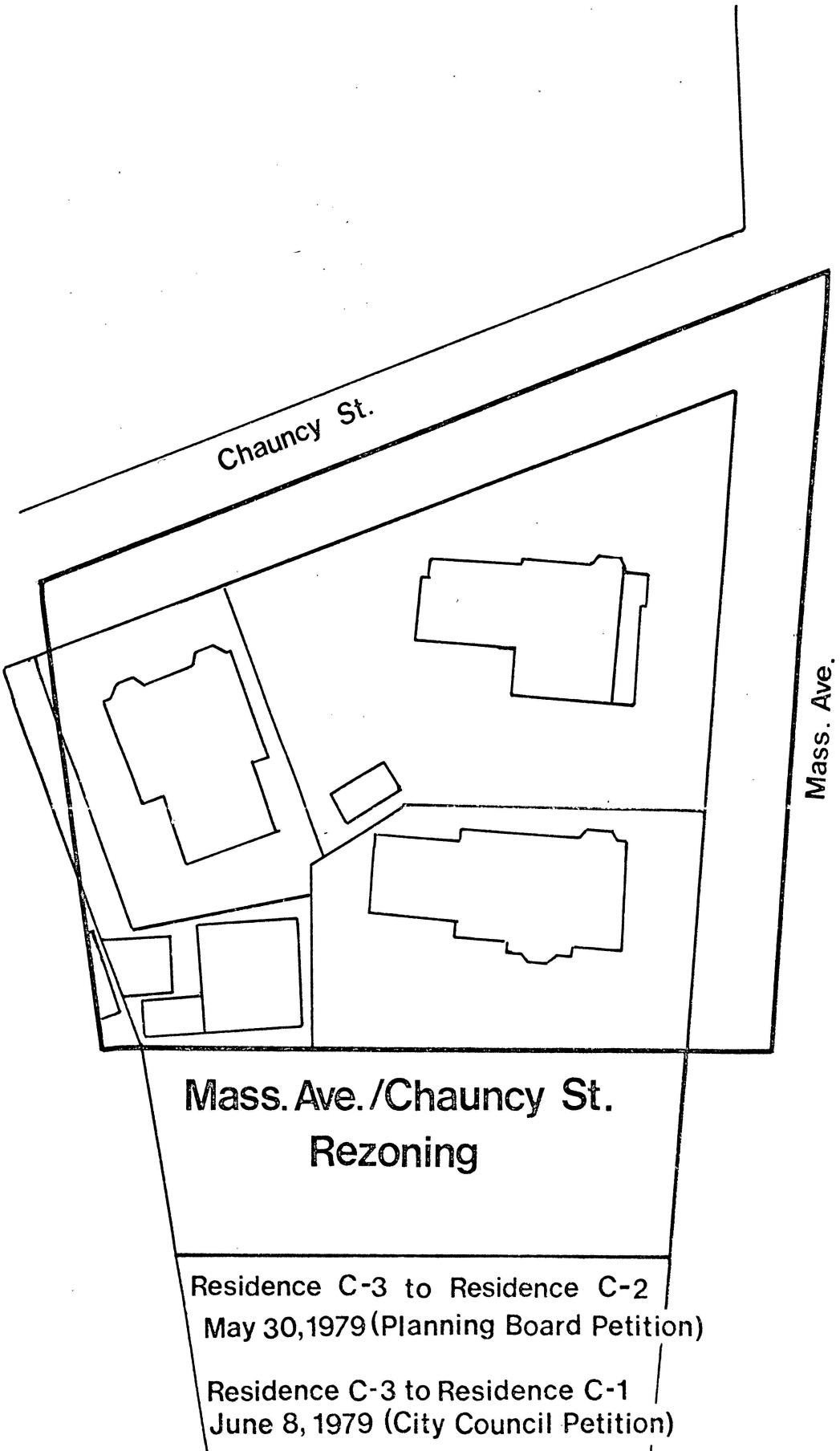
Chauncy St.
Mass. Ave.
Mass. Ave./Chauncy St.
Rezoning
Residence C-3 to Residence C-2
May 30,1979 (Planning Board Petition)
Residence C-3 to Residence C-1
June 8, 1979 (City Council Petition)

NOTICE OF PUBLIC HEARING

The Planning Board of the City of Cambridge will hold a public hearing on Tuesday, July 17, 1979 at 8:00 P.M. in the Community Development Department Conference Room, third floor, City Hall Annex, 57 Inman Street, Cambridge, Massachusetts on two petitions to amend the zoning map of the City of Cambridge. The first, a petition by the Planning Board, proposes to rezone land in the Mass. Ave./Chauncy St. area from Residence C-3 to Residence C-2 as shown on the attached map. The second petition, submitted by the City Council, would rezone the same area from Residence C-3 to Residence C-1.

A legally correct description of each petition is on file at the office of the City Clerk. Questions concerning the petitions may be addressed to Mary Flynn at 498-9034.

RICHARD A. GORDON
ATTORNEY AT LAW
763 MASSACHUSETTS AVENUE
CAMBRIDGE, MASSACHUSETTS 02139
(617) 661-6420

CAPE CODE OFFICE
WENTWORTH LANE
NORTH CHATHAM, MA 02650
(617) 945-9594

RECEIVED BY
OFFICE OF CITY CLERK
SEP 27 1 18 PM '79
CAMBRIDGE, MASS.

September 27, 1979

Clerk of the City
of Cambridge
City Hall
Cambridge, Massachusetts 02139

Re: Proposed Massachusetts Avenue/Chauncy Street Rezoning
Planning Board Petition, dated May 30, 1979,
Seeking down-zoning from Residence C-3 to Residence C-2;

Dear Sir:

Pursuant to the provisions of Massachusetts General Laws, Chapter 40A, Section 5, please consider this letter as written protest by the owners of twenty per cent or more of the area of the land proposed to be included in the said change above-referenced to the above-referenced Petition for Rezoning.

We, the undersigned, assert that the proposed ordinance constitutes:

a. action totally inconsistent with action duly taken by the City Council on or about June 26, 1967, which changed the locus from a Residence C-2 zone to a Residence C-3 zone, which action was subsequently ratified and confirmed by the Supreme Judicial Court of Massachusetts in the case of Detlev F. Vagts et al. v. Superintendent and Inspector of Buildings of Cambridge et al., 247 N.E. 2d 366, decided April 17, 1969;

b. action unfairly discriminatory to a property owner in such a way as has been declared unlawful by the Supreme Judicial Court in, among others, Shapiro v. Cambridge, 166 N.E. 2d 208, and Fiorenza v. Arlington, 211 N.E. 2d 342;

c. action amounting to a taking of their property without just compensation; and

d. action depriving them of the use and value of their property in violation of the provisions of the Constitutions

of the Commonwealth of Massachusetts and of the United States.

The undersigned are the owners of all of the interest in the properties known as and numbered 1588 Massachusetts Avenue-6 Rear Chauncy Street, 1590 Massachusetts Avenue and 1600 Massachusetts Avenue, Cambridge, Massachusetts.

Very truly yours,

George Economy,
Owner of fee interest,

David Altschuler, Trustee,
Joseph T. Raduano, Trustee,
Both of A & R Realty Trust,
Owner of leasehold interest

By their attorney,

Richard A. Gordon

RAG:cb
HAND-DELIVERED TO CLERK'S OFFICE, CITY HALL, CAMBRIDGE, MASSACHUSETTS, September 27, 1979.

Comm. from Atty. Richard A. Gordon, in behalf of A & R Realty Trust, protesting the petition of the Planning Board to amend the Zoning Ordinance from Res. C-3 to C-2 in the Mass. Ave./Chauncy St. area.

In City Council,
October 15, 1979

Referred to #5 on Unfinished Business - Filed with the Petition

RECEIVED BY
OFFICE OF CITY CLERK
AUG 13 8 PM '79
CAMBRIDGE, MASS.

CITY OF CAMBRIDGE, MASSACHUSETTS

PLANNING BOARD

CITY HALL ANNEX, 57 INMAN STREET, CAMBRIDGE 02139

July 31, 1979

To The Honorable, The City Council

SUBJECT: Planning Board Recommendation on Two Petitions to Rezone an Area of Massachusetts Avenue/Chauncy Street

Dear Councillors:

In accordance with Chapter 40A of the General Laws, the Planning Board held a public hearing on Tuesday, July 17, 1979 on two petitions--one a petition by the Planning Board, the other a petition introduced in City Council by Councillor Wylie--to rezone land in the Massachusetts Avenue/Chauncy Street area as shown on the attached map.

The Petitions

The proposed Planning Board amendment to the zoning map would rezone properties within the area described above from a Residence C-3 designation which is a multi-family residential district permitting unlimited height, a maximum FAR of 3.0 and a maximum density of 144 dwelling units per acre to a Residence C-2 designation which is a medium density multi-family residential district with an 85 foot height limit, a maximum FAR of 1.75 and a maximum permitted density of 72 dwelling units per acre. Councillor Wylie's petition proposes to rezone the same properties to a Residence C-1 designation. This designation has a 35 foot height limit, and permits a maximum FAR of .75 and a maximum density of 36 dwelling units per acre.

The Hearing

At the July 17, 1979 public hearing, Donald Balcom presented the two petitions and answered the Planning Board's questions concerning existing conditions in the area. Letters in support of the downzonings were submitted by Detlav Vagts and Sheila Cook, stating their preference for a Residence C-1 designation. Councillor Wylie also sent a letter to the Board urging support for his petition. Mr. Michael Shields, 1735 Massachusetts Avenue, appeared in favor of the petitions and submitted signatures in opposition to the demolition of the existing buildings. Councillor Preusser also appeared in support of the downzonings. She expressed concern over the proposed demolition and the potential development that could occur in this area. Councillor Preusser stated that she would like to see the area rezoned to Residence C-1.

No statements were made in opposition.

Since the hearing, the Board has received letters in favor of the down-zonings from Arthur Rosenthal and Cecil Smith.

RECOMMENDATION

The Planning Board finds that the current Residence C-3 designation is inappropriate in light of the existing conditions in the petition area and along Chauncy Street. The area to be rezoned contains development of a substantially lower bulk and density than that permitted by the Residence C-3 zoning. The average FAR for the petition area is .58 and the residential structures (two rooming houses, a dormitory and a 5-unit apartment structure) have a significantly lower density than the 113 dwelling units which could be constructed under the Residence C-3 designation. Chauncy Street has a density of 69 dwelling units per acre and has an average FAR of 1.7. With the exception of the lots included in this petition, the area is a Residence C-2 district.

The Planning Board feels that a Residence C-2 designation is a more accurate reflection of conditions in the petition area and in those areas directly abutting it than either the Residence C-3 or Residence C-1 designations. The Board views the area at the corner of Massachusetts Avenue and Chauncy Street as a natural extension of the Residence C-2 district and recommends that the petition to rezone the area to Residence C-2 be APPROVED.

Respectfully submitted,

For the Planning Board

Arthur C. Parris

Arthur C. Parris
Chairman

ACP:jp
Attachment

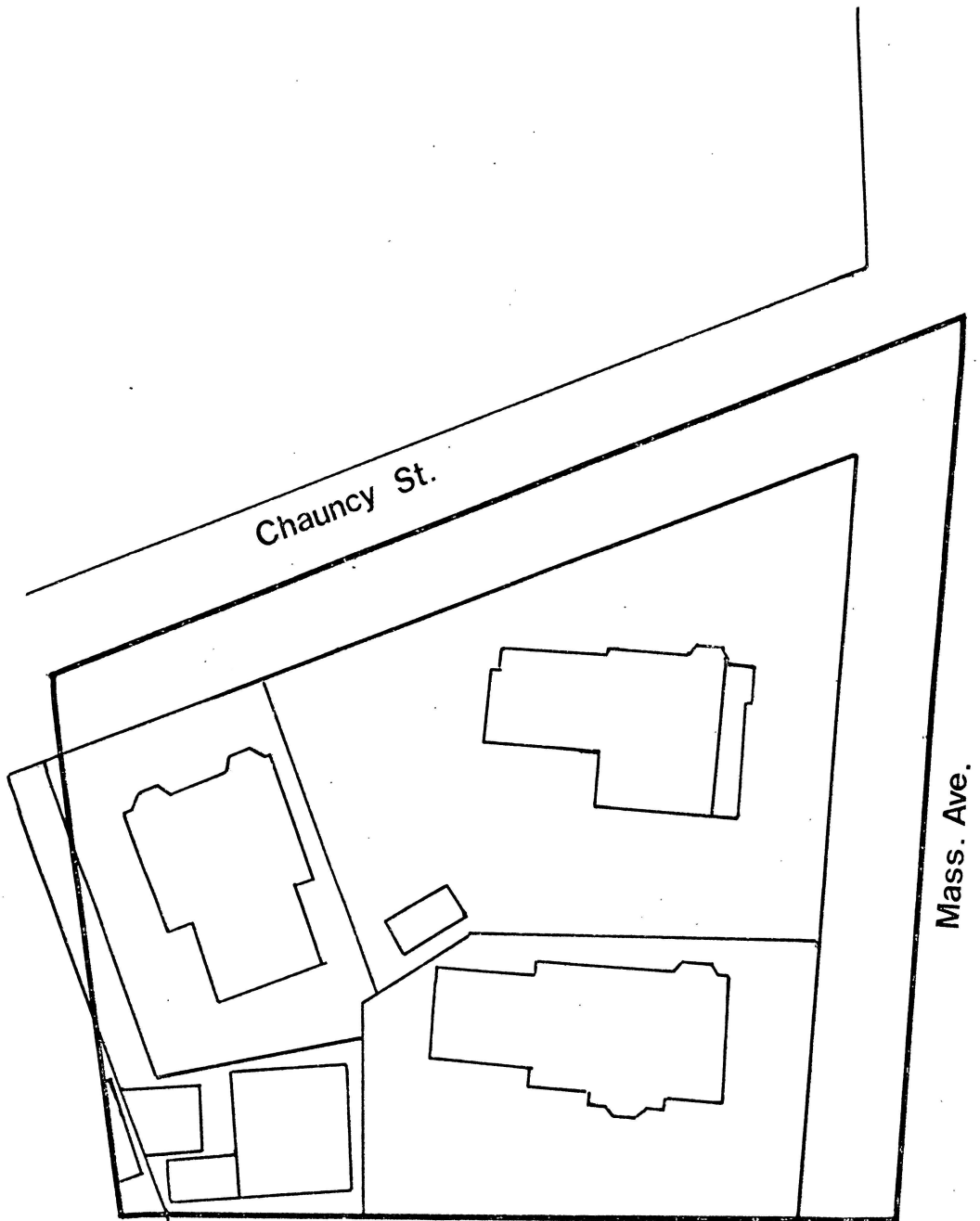

Mass. Ave./Chauncy St. Rezoning

Residence C-3 to Residence C-2
May 30, 1979 (Planning Board Petition)

Residence C-3 to Residence C-1
June 8, 1979 (City Council Petition)

O-44

FAILED OF ORDINATION -

Rezoning petition in the Chauncey St. - Mass. Ave. area by striking out the designation residence C-3 and substituting in place thereof the designation residence C-2.

In City Council,

October 15, 1979