



City of Cambridge

IN CITY COUNCIL

SEP 20 1948
1948.

WHEREAS:-

A communication has been received from the Director of the Outdoor Advertising Authority, Commonwealth of Massachusetts, enclosing applications of John Donnelly & Sons, No. 34166 for the erection of an outdoor advertising sign at the following location:-

No. 34166 John Donnelly & Sons, on wall,
983 Cambridge Street corner of Windsor Street.

It is therefore

ORDERED:-

That the aforesaid application No. 34166, for the erection of an outdoor advertising sign at the aforesaid location be approved.

City Council _____ SEP 20 1948

Adopted by the affirmative vote

of 9 members

Frederick H. Burke City Clerk



City of Cambridge

J

IN CITY COUNCIL

SEP 20 1948₁₉₄₈.

WHEREAS:-

A communication has been received from the Director of Outdoor Advertising Authority, Commonwealth of Massachusetts, enclosing application of Eagle Advertising Company No. 34177 for the erection of an outdoor advertising sign at the following location:-

No. 34177 Eagle Advertising Company, on ground, Mt. Auburn St. corner of Holworthy St. at Railroad Bridge.

It is therefore

ORDERED:-

That the aforesaid application No. 34177 for the erection of an outdoor advertising sign at the aforesaid location be approved.

SEP 20 1948

City Council _____

Adopted by the affirmative vote

of 9 members

Frederick H. Burke City Clerk

DUPLICATE

Application No. 34166

Permit No.

The Commonwealth of Massachusetts



APPLICATION FOR PERMIT TO LOCATE OUTDOOR ADVERTISING SIGNS.

RECEIVED AT THE OFFICE OF THE
OUTDOOR ADVERTISING AUTHORITY

APR 13 1948

To the Department of Public Works,
100 Nashua Street, Boston, Mass.

Application is hereby made IN DUPLICATE for a permit to erect and maintain an advertising sign in accordance with the rules and regulations established under the provisions of Section 29, Chapter 93 of the General Laws, at the following location. Check for \$2.00 is enclosed herewith.

Signed by John Donnelly & Sons per [Signature]
Address 3134 Washington Street
Roxbury 19, Mass. Dated at March 30, 1948 19

ANSWER FOLLOWING QUESTIONS IN FULL

1. State exact location desired under this permit. On Wall? Roof? Ground?
Street and number Wall - 983 Cambridge Street corner Windsor Street

Nearest Station Marker Rear? Opposite? Feet Away?

Nearest Pole Number Rear? Opposite? Feet Away?

Route number TOWN OR CITY Cambridge

2. Dimension of sign 12 feet long and 7 feet high

3. Distance from boundary line of public way 4. Height from ground to top of sign

5. To be constructed of Wood and Iron 6. Has consent of owner or agent been obtained. Yes

7. Remarks

MAKE SKETCH ON BACK OF APPLICATION

MAKE SKETCH SHOWING PROPOSED LOCATION OF SIGN BELOW
 GIVING POSITION OF BUILDINGS ADJACENT TO AND ACROSS THE STREET
 FROM PROPOSED LOCATION. INDICATE FOR WHAT PURPOSE
 EACH BUILDING IS USED.

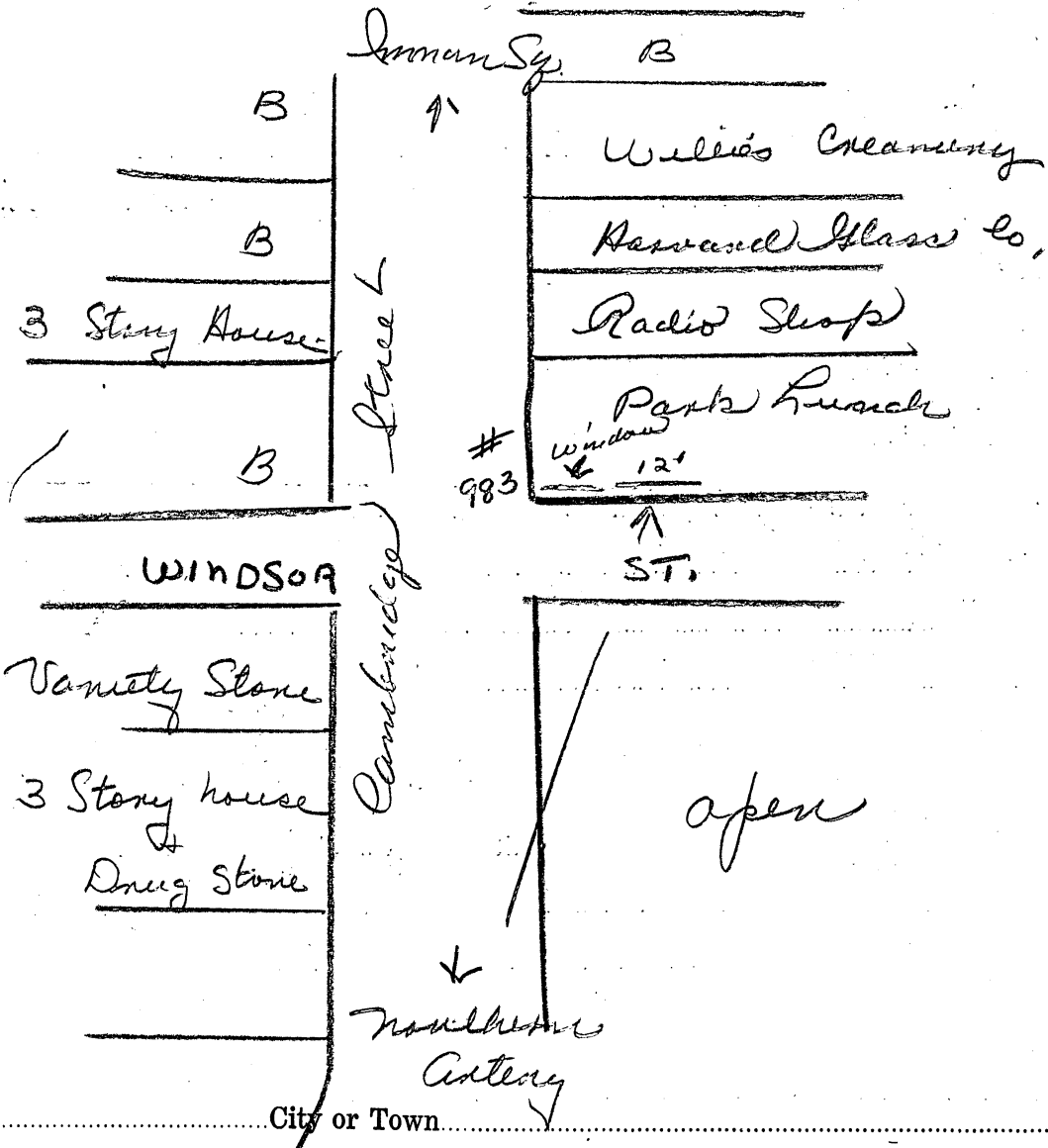

Notice Sent City or Town

REPORT

Date Inspected By Inspector Section

.....

Director

Approved 19

.....

DEPARTMENT
 OF
 PUBLIC WORKS

Commissioners

DUPLICATE

Application No. 34177

Permit No.

The Commonwealth of Massachusetts



APPLICATION FOR PERMIT TO LOCATE OUTDOOR ADVERTISING SIGNS

Outdoor Advertising Authority
To the ~~Department of Public Works~~
100 Nashua Street, Boston, Mass.

Application is hereby made IN DUPLICATE for a permit to erect and maintain an advertising sign in accordance with the rules and regulations established under the provisions of Section 29, Chapter 93 of the General Laws, at the following location. Check for \$2.00 is enclosed herewith.

Signed by EAGLE ADVERTISING COMPANY per M. C. Coyne

Address 575 ALBANY ST., BOSTON 18, MASS.

Dated at BOSTON APRIL 8 1948

ANSWER FOLLOWING QUESTIONS IN FULL

1. State exact location desired under this permit. On Wall? Roof? Ground?
Street and number 101 AUBURN ST. CORNER HOLMBOY ST. AT RAILROAD BRIDGE

Nearest Station Marker Rear? Opposite? Opposite? Feet Away? Feet Away?

Nearest Pole Number Rear? Opposite? Opposite? Feet Away? Feet Away?

Route number Route number TOWN OR CITY CAMBRIDGE

2. Dimension of sign 25 feet long and 12 feet high

3. Distance from boundary line of public way 3' 4. Height from ground to top of sign 10'

5. To be constructed of WOOD AND STEEL 6. Has consent of owner or agent been obtained.

7. Remarks OVER BOSTON AND MAINE RAILROAD
NORTH STATION, BOSTON, MASS.

MAKE SKETCH ON BACK OF APPLICATION

MAKE SKETCH SHOWING PROPOSED LOCATION OF SIGN BELOW
 GIVING POSITION OF BUILDINGS ADJACENT TO AND ACROSS THE STREET
 FROM PROPOSED LOCATION. INDICATE FOR WHAT PURPOSE
 EACH BUILDING IS USED.

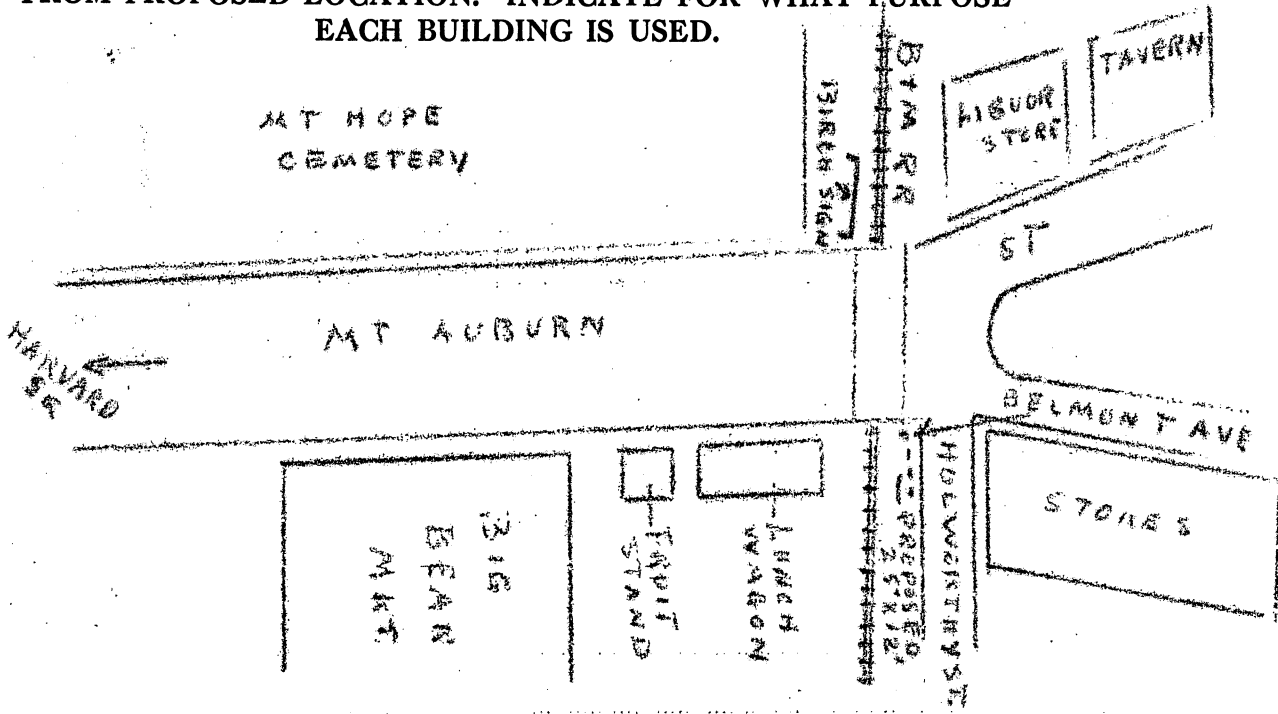

Notice Sent City or Town

REPORT

Date Inspected By Inspector Section

.....

.....
 Director

Approved 19.....

.....
 DEPARTMENT
 OF
 PUBLIC WORKS

Commissioners

The Commonwealth of Massachusetts

OUTDOOR ADVERTISING AUTHORITY

100 NASHUA STREET, BOSTON, MASS.

The Mayor's Office
City Hall
Cambridge, Mass.

Gentlemen:-- Dear Sir:

Enclosed find.....2.....application(s) for the erection of billboard^s or sign^s in the
City ofCambridge.....
Town

The application(s) ^{is}
are listed under the following number: 34166, 34177

and datedMay 11, 1948.....

RULES AND REGULATIONS

"Sec. 2-D. Upon receipt by the Authority of an application for a Permit to post, erect or maintain a billboard, sign or other advertising device under this section, notice thereof and a copy of the application will be sent by the Authority to the city or town where such billboard, sign or other advertising device is to be located. If the city or town objects to the location it shall, within thirty (30) days from the date of said notice, file with the Authority its objections, in writing, and thereupon the Authority will notify the applicant, who will be allowed ten (10) days from the date of such notice to file reasons, if any, why a Permit should be granted. A hearing may be given by the Authority before final action is taken upon such application."

Please notify the Authority whether you approve or disapprove of the application, using given number to identify application.

Respectfully yours,

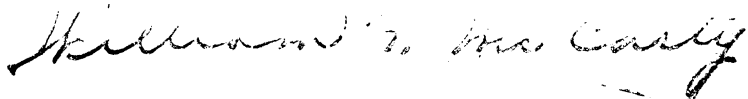

Executive Director.

P. S. A REPLY TO THIS NOTICE IS REQUESTED.



CITY OF CAMBRIDGE
MASSACHUSETTS
EXECUTIVE DEPARTMENT

JOHN B. ATKINSON
CITY MANAGER

May 17, 1948

To the Honorable, the City Council:

I transmit herewith a communication from the Director of Outdoor Advertising, with enclosures, relative to the application for erection of outdoor advertising signs at 983 Cambridge Street and Mt. Auburn Street corner of Holwrothy St.

Very truly yours,

John B. Atkinson
City Manager

JBA:M

COMMUNICATION

12
from the City Manager trans-
mitting one from Executive Director
Outdoor Advertising Authority
enclosing application # No. 34166
and 34177 for permits to erect
Outdoor Advertising Signs at 883
Conalville St and on W. Auburn St.

City Council MAY 17 1948

Referred to the Committee on
Public Service

Frederick H. Burk City Clerk

✓
R

City of Cambridge

In City Council SEP 17 1948.

The

Committee on Public Service

to which was referred communication from the Director of Outdoor Advertising Authority, Commonwealth of Massachusetts enclosing sundry (2) applications for outdoor advertising signs.

Reports, Recommending the adoption of

the following:-

No. 34166, John Donnelly & Sons, on wall, 983
Cambridge Street corner of Windsor Street.

No. 34177 Eagle Advertising Company, on ground,
Mt. Auburn St. corner of Holworthy St. at
Railroad Bridge.

For the Committee.

REPORT

Committee on

Public Service
Approval (2) survey locations
Outdoor Advertising Signs

A

Sept. 20, 1948.

- C.M.
- C.C.
- Dept.
- Petition
- Fire
- Police
- Streets
- Bldg

City of Cambridge