

Shannon Kincaid

Shannon Kincaid to wed

Mr. and Mrs. George E. Kincaid of Cambridge have announced the engagement of their daughter, Shannon Elizabeth, to Thomas Augustine Andresen, son of Mr. and Mrs. Arthur Andresen of Fall River.

Ms. Kincaid is a graduate of New England Baptist Hospital School of Nursing and is employed in the hospital's operating room.

Her fiance is a graduate of Southeastern Massachusetts University and is an electrical engineer employed by Data General.

A September wedding is planned.

Births

At Winchester Hospital:

To Mr. and Mrs. Ralph Marche, 76 Fremont St., a daughter, Krysten Helana, born June 10; Grandparents are Mr. and Mrs. James H. Sheehan, 12 Mountain Ave.,Somerville and Helen Marche, 1292 Massachusetts Ave., Cambridge.

To Thomas and Patricia (Doherty) Kufoyle, Stoneham, a son, Michael Thomas, born July 29. Grandparents are Mr. and Mrs. Arthur C. Kufoyle of Cambridge and Mr. and Mrs. Walter E. Doherty of Medford.

At St. Elizabeth's Hospital:

To Mr. and Mrs. MArk Laycox, Everett, a son, Mark, born July 3. grandparents are Mr. and Mrs. Joseph Laycox of 115 Inman St., Cambridge and Mr. and Mrs. Edward Chatterton, Everett.

To Steven R. and Mary Jane K. Gallant, Brookline, a daughter, Jaclyn Marie, born July 21. Grandparents are Mr. and Mrs. Alfred E. Gallant, 30 Rindge Ave., Cambridge, and Mr. and Mrs. Daniel J. Kelly, Reading.

At The Malden Hospital:

To Frank Jr. and Geraldinr (Gaff) Egner, Everett, a daughter, Julie Ann, born May 31. Grandparents are Mr. and Mrs. Francis Graff, Malden, and Frank and Helen Egner, Cambridge.

To Pat and Judith (Shea) Oppedisano, Somerville, a daughter, Alexa Janine, born July 19. Grandparents are Virginia Shea, Boston, and Mr. and Mrs. Antonio Oppedisano, 23 Highland Rd., Somerville.

At Mt. Auburn Hospital:

To Walter and Sheila (Richardson), Somerville, a son, Micah Natoye, born July 19. Grandparents are Mr. and Mrs. Ulysses Richardson, Springfield.

To Charles T. and Judy (McElhenny) Feeney, North Billerica, a son, Daniel James, born July 19. Grandparents are Mr. and Mrs. Richard J. Feeney, Winchester, and Mr. and Mrs. James McElhenny, Cambridge.

To Paul and Laura (Hughes) Messuri, Cambridge, a daughter, Jennifer, born July 20.

To Gerald F. and Kathleen (Welch) Fitzgerald, Cambridge, a daughter, Kerry Mary, born June 27.

To Joseph A. Sr. and Claudia (Turner) Owumi, a son, Eneakpodia Johnson Onoriode, born July 5.

To Edward J. and Cynthia (Janul), Avon, a son, Adam Nathaniel, born July 7. The maternal granmother is Rita Janul of Cambridge.

To Francisco and Jacqueline (Holtzman) Mendez-Diez, Cambridge, a son, Stefan Milo, born June 8.

To Richard S. and Margaret (Bouvier), Cambridge, a daughter, Sarah Rose, born June 18.

To Thomas and Eleanor (Fisher) Baldwin, Cambridge, a son, Thomas Gilbert III, born July 6. The maternal grandmother is Martha Carr Fisher, Dayton, Ohio.

To Miles S. and Amy P. (Cohen), Cambridge, a daughter, Amanda Rose, born June 24.

Cantabs

Eliot Kaplan, of Creighton Street, has been awarded a $1500 tuition scholarship from the Berklee College of Music to continue his study of the tenor saxophone. The awards are given to students "demonstrating significant musical achievement."

George Emory Vaillant, son of Dr. George Vaillant of Holden Street, was elected to Phi Beta Kappa at Oberlin College in Ohio this spring. He also won a Watson Fellowship to study the "Resurgence of Folk Tradition as the Expression of Nationalism" next year in Northern Ireland.

Lorna Aikman, daughter of Mr. and Mrs. Walter Aikman of Fayerweather Street, has graduated from Oberlin College in Ohio, with a degree in Spanish.

Lisa Donahue, of Madison Avenue, participated in an 18-day tour of Europe as part of the Boston Crusaders Drum and Bugle Corps.

Steve Andon, son of Lorraine Andon of Fourth Street, was presented with the Commander's Award for Civilian Service in the early summer by the US Army Corps of Engineers. Andon was commended for his "outstanding" work as Project Engineer at the Corps Coastal Development Branch.

Benjamin Rice and **Zhengliang Lu**, both of Cambridge, are employed at Applicon, Billerica; and Cambion, Cambridge; respectively for the summer semester as engineering technicians.

The work program is a summer feature of the cooperative education program at Wentworth Institute of Technology.

Jennie Berg, of Walden Street, has been named to the dean's list at Emmanuel College in Boston for the spring semester of 1982. Berg is a continuing student at Emmanuel.



HELP CRICKET—This spayed, lovable toy fox terrier is up for adoption at the Cambridge Animal Commission. Call 498-9041 or 491-0735 for more information.

DISCOUNT FUEL
$1.10⁹ per gallon
Save $16.00 on every fill up
24 Hour Burner Service
Quality you can trust
Prices subject to change without notice.
Port Oil Corp
926-3500
Over 30 yrs. in business

SCARED OF A DENTIST?
Have your dental work done while your are sleeping.
For consultation call
Dr. Samuel Kane
3 Meridian St., E. Boston
569-7300
(CONVENIENT TO MBTA)

UNCONTESTED DIVORCES from $250
SIMPLE WILLS $50
Free ½ hour Consultation
Joanne Moses
and
Thomas Silevitch
Attorneys At Law
667 Somerville Ave.
Somerville, Mass.
TEL. 666-3400

PRICES SLASHED
CALL US FOR THE BEST PRICE
DISCOUNT OIL
Why pay Higher Prices
The difference between us and other Discount Co.'s is DEPENDABILITY
24 Hour Burner Service
LITE FUEL CO.
623-1880

New Location of Sands Memorials
DOUGLAS
Expert craftsmanship in Marble - Granite Slate and Bronze.
Why not let us help you choose from our wide and tasteful selection of monuments ... superbly crafted to stand always in loving memory.
Sands Memorials
Established 1873
Please feel free to visit us at our new office:
28A Trapelo Rd., Belmont
Next to Brown & Sons Funeral Home
484-7728
Jamaica Plain office 522-1001

Give the Gift with a Million Memories!

THE Daughter's Ring®
by Market Creations
Her birthstone . . . between her parents' birthstones, a reminder of family love and affection. Once-in-a-lifetime-gift!
The design is patented
The name is registered
Sterling Silver . . .
Also in 10K and 14K Gold
GOLD ETC.
250 Elm St., Davis Sq., Som.
"Where You Don't Pay Mall Prices"

Highest Rates Allowed by Law
ACCOUNTS INSURED TO $100,000
Money Market Certificate
FREEDOM 6
10.355% BASIC RATE
Guaranteed interest and fast access to your money
On a minimum investment of $10,000 for a period of 182 days you will earn
$523.50
- RATES—Highest allowed by law. No bank pays you more. Guaranteed for the full term of the certificate.
- DIVIDEND OPTION—Monthly dividend check(s) available.
- ACCESSABILITY—Check writing privileges available with optional line of credit. $500. minimum each check.
- INSURANCE—Up to $100,000. fully insured by FSLIC, an agency of the U.S. government.
- COMPOUNDING—Federal regulations prohibit compounding of interest.
- PENALTIES—Federal regulations require a substantial penalty if funds are withdrawn prior to maturity.
- EFFECTIVE DATES—8/24-8/30
- MINIMUM DEPOSIT—$10,000. for 6 months.

EQUAL HOUSING LENDER
FSLIC
Freedom Federal Savings
Home Office: 22 Pearl-Elm Sts. Worcester, MA 01608 — 617-791-5551
Springfield Area: 1243 Main St., downtown Springfield, MA 01103 413-739-7387
Boston Area: 75 Main Street Watertown, MA 02172 617-924-4030
Cape Cod Area: 1029 Route 28 S. Yarmouth, MA 02664 617-398-6088

STATE PRIMARY ELECTION

TUESDAY, SEPTEMBER 14, 1982
POLLS OPEN
8:00 A.M. TO 8:00 P.M.

City of Cambridge
MASSACHUSETTS
Office of the City Clerk

NOTICE IS HEREBY GIVEN, that the inhabitants of the City of Cambridge, qualified as the law directs, are hereby notified and warned to assemble at the voting places designated by the Election Commission in their respective wards and precincts on Tuesday, the fourteenth day of September, 1982 then and there to give in their votes for the purpose of nominating candidates of the Democratic and Republican parties for a United States Senator in Congress for this Commonwealth, for a Governor, a Lieutenant Governor, for an Attorney General, for a State Secretary, for a Treasurer and Receiver and for an Auditor all for this Commonwealth; for a Congressman for the Eighth Congressional District including all wards of the City of Cambridge; in all Precincts of Wards 8, 9, 10 and 11 for a Councillor for the Third Councillor District; in all Precincts of Wards 1, 2, 3, 4, 5, 6 and 7 for a Councillor for the Sixth Councillor District; in all Precincts of Wards 8, 9, 10 and 11 for a Senator in the Middlesex and Suffolk District; in all Precincts of Wards 1, 2, 3, 4, 5, 6 and 7 for a Senator in the Suffolk and Middlesex District; in Precincts 3 of Ward 6 and in all Precincts of Wards 8, 9, 10 and 11 for one Representative in the General Court for the Twenty-Seventh Middlesex District; in Precincts 3, 4, and 5 of Ward 3, and all Precincts of Ward 4, and Precincts 3, 4 and 5 of Ward 5, and Precincts 2, 4 and 5 of Ward 6 and all Precincts of Ward 7 for one Representative in the General Court for the Twenty-Eighth Middlesex District; in all Precincts of Wards 1 and 2, and in Precincts 1 and 2 of Ward 3, and Precincts 1 and 2 of Ward 5, and Precincts 1 of Ward 6 for one Representative in the General Court for the Twenty-Ninth Middlesex District; for a District Attorney for the Northern District of Middlesex County; for a Clerk of Courts for Middlesex County; for a Register of Deeds for the Southern District of Middlesex County; for a County Commissioner for Middlesex County; and such vacancies as may occur; all of the official ballots as prepared by the Secretary of State. The polls will be opened at eight o'clock A.M. and closed at eight o'clock P.M.

By order of the City Council,
Paul E. Healy, City Clerk

CITY OF CAMBRIDGE
BOARD OF LICENSE COMMISSIONERS

Notice is hereby given to all persons interested that a hearing will be held before the License Commission in the Walnut Room, Room 200, City Hall, on Tuesday afternoon, September 7, 1982, at two o'clock, on the petition of
Cambridge Redevelopment Authority (owner)
Fourteen Cambridge Center Trust (applicant)
for a license for the keeping and storage of Class A inflammables and diesel fuel at
262-284 Binney Street, Cambridge
in total quantity not exceeding 1500 gallons of inflammables in aboveground containers and 500 gallons of diesel fuel in an underground tank.

Mary E. Calnan
Thomas Scott
Anthony G. Paolillo
License Commission

(C)Aug.26

COMMONWEALTH OF MASSACHUSETTS
Middlesex, ss. Probate Court
NOTICE OF Probate of Will Without Sureties
Estate of **William J. Swinamer**
late of **Cambridge**
in the County of **Middlesex**
NOTICE

A petition has been presented in the above-captioned matter praying that a certain instrument purporting to be the last will of said deceased may be proved and allowed and that **Lloyd W. Swinamer** of Belmont in the County of Middlesex be appointed executor thereof, without giving surety on his bond.

If you desire to object to the allowance of said petition, you or your Attorney should file a written appearance in said Court at Cambridge on or before September 21, 1982.

Witness, Sheila E. McGovern, Esquire First Judge of said Court at Cambridge, the thirtieth day of July in the year of our Lord one thousand nine hundred and eighty-two.

Paul J. Cavanaugh
Register of Probate Court

(C)Aug.12,19,26

COMMONWEALTH OF MASSACHUSETTS
Middlesex, ss. Probate Court No. 486533
NOTICE OF FIDUCIARY'S ACCOUNT

To all persons interested in the estate of **Sybil F. Fernandez** late of Cambridge, in said County, deceased.

You are hereby notified pursuant to Mass. R.Civ.P. Rule 72 that the **first** thru **fourth account** of **State Street Bank and Trust Company** and **Kathryn Field Druet** as Trustees (the fiduciaries) under the will of said deceased for the benefit of **Harriett A. Osborne** and others have been presented to said Court for allowance.

If you desire to preserve your right to file an objection to said accounts, you or your attorney must file a written appearance in said Court at Cambridge on or before the twenty-eighth day of September, 1982, the return day of this citation. You may upon written request by registered or certified mail to the fiduciaries, or to the attorney for the fiduciaries, obtain without cost a copy of said accounts. If you desire to object to any item of said accounts, you must, in addition to filing a written appearance as aforesaid, file within thirty days after said return day or within such other time as the Court upon motion may order a written statement of each such item together with the grounds for each objection thereto, a copy to be served upon the fiduciaries pursuant to Mass. R.Civ.P. Rule 5.

Witness, Sheila E. McGovern, Esquire, First Judge of said Court, this sixteenth day of August, 1982.

Paul J. Cavanaugh
Register

(C)Aug.26,Sept.2,9

CITY OF CAMBRIDGE
BOARD OF ZONING APPEAL

The Board of Zoning Appeal will hold a public hearing on Thursday, September 9, 1982 in the Walnut Room, Room 200, City Hall, Cambridge, Massachusetts. The following cases will be heard:

7:00 P.M.

Case No. 4959: 56 Hancock Street, Office 3 Zone; **John F. Gale,** Trustee of **Three Gloucester Street Trust.** Variance: Construction of a two-story warehouse building. Article 4, Section 4.21(g) (area of accessory uses); Section 4.37(j) (use); Article 5, Section 5.32 (dimensions); Article 6, Section 6.83 and 6.91 (loading bays) of the Zoning Ordinance.

7:20 P.M.

Case No. 4960: 893-895 Main Street, Business B Zone; **Saul Tobias.** Special Permit - establish arcade without sufficient parking. Article 4, Section 4.35(i) (commercial recreation); Article 6, Section 6.365(i) (off-street parking) of Zoning Ordinance.

7:40 P.M.

Case No. 4961: 9 Revere Street, Residence C-2 and C-3 Zones; **Louis F. Di Giovanni** and **Charles Polcari.** Special Permit: Non-accessory parking lot. Article 6, Section 6.441 (Dimensions); Article 4, Section 4.32b (non-accessory parking) of the Zoning Ordinance.

8:00 P.M.

Case No. 4962: 106-108 Pleasant Street, Residence C-1 Zone; **Ahmad Minai-Azary,** Trustee of **A.M.A. Realty Trust.** Variance: Subdivision of the lot. Article 5, Section 5.15, (subdivision); Section 5.31 (Dimensions); Article 6, Section 6.361(g) (off-street parking); Article 8, Section 8.22e (alteration of nonconforming structure) of the Zoning Ordinance.

8:20 P.M.

Case No. 4963: 45 Bellevue Avenue, Residence A-2 Zone; **Mrs. M. Margaret Ingram.** Special Permit: Accessory apartment. Variance: Construction of an outside stairway. Article 4, Section 4.22, 4.221 (accessory apartment); Article 5, Section 5.31 (Dimensions) of Zoning Ordinance.

8:40 P.M.

Case No. 4964: 21 Howard Street, Residence C-1 Zone; **Livingstone Selman,** Trustee, **L and D Realty Trust.** Variance: Convert first floor dwelling unit into a beauty shop. Article 4, Section 4.35(c) (use); Article 5, Section 5.31 (Dimensions) of Zoning Ordinance.

Eileen McGaughey
Secretary

(C)Aug.26,Sept.2

CITY OF CAMBRIDGE
DEPARTMENT OF TRAFFIC & PARKING

By force of the power vested in me by Special Act of the Legislature of 1961 (Chapter 455), I hereby amend the Traffic Regulations of the City of Cambridge by adding the following regulation.

Regulation No. 82-21

Regulation No. 66-1 Article XIX, Sec. 19.4, "Impounding Of Repeatedly Tagged Motor Vehicles" is hereby amended by striking out Sec. 19.4 in its entirety and substituting the following new Sec. 19.4.

Sec. 19.4 Impounding of Repeatedly Tagged Motor Vehicles.

(a) The Traffic Director, or such members of his staff as he may from time to time designate or the Chief of Police, or such Police Officers as he may from time to time designate, may impound by means of a mechanical device or cause to be impounded, through the agency of a person or persons in the employ of the Department of Traffic and Parking or the Police Department, or by an independent contractor, any vehicle parked or standing on any part of any way under the control of the City, if five or more notices have been affixed as provided in Section Twenty A½ of Chapter Ninety of the General Laws and remain unpaid. The cost of impounding, removal and storage resulting therefrom shall be at the expense of the registered owner. Any vehicle so impounded shall be held until all charges imposed for impounding, removal, storage and parking fine notices have been paid.
ing fine notices have been paid.

(b) The Traffic Department or the Police Department shall promptly mail written notice to the registered owner of any such vehicle so removed directed to the address furnished by the Registry of Motor Vehicles or comparable agency of the State in which said vehicle is registered, stating the date on which such vehicle was removed, the location to which such vehicle has been removed, and a statement that the vehicle shall be released by the City on the payment of all fines, storage and towing charges due. Vehicles owned by the commonwealth or a political subdivision thereof or by the United States or any instrumentality thereof or registered by a member of a foreign diplomatic corps or by a foreign consular officer who is a citizen of the United States and bearing a distinctive number plate or otherwise conspicuously marked as so owned or registered, and except also a vehicle owned by a disabled veteran and bearing a distinctive number plate authorized by section two of said chapter ninety, shall not, however, be subject to such impoundment.

(c) Any such vehicle so removed shall be deemed to have been abandoned and may be disposed of in accordance with Section 22C of Chapter 90 of the General Laws if, within thirty days of the mailing of the notice to the registered owner as provided for herein, said owner has not paid all charges imposed for such removal and storage following the same and the fines provided in such notices affixed to said vehicle.

This regulation shall take effect September 9, 1982.
PROMULGATED
DATE
Aug. 13, 1982

George Teso
Traffic Director

(C)Aug.19,26,Sept.2

CITY OF CAMBRIDGE
PURCHASING DEPARTMENT
INVITATION TO BID

The City of Cambridge, Massachusetts, (the Owner) acting through its Purchasing Agent, **will receive sealed bids for Temperature Control Modifications.**

Bids will be received at the Office of the Purchasing Agent, Room 307, City Hall, Cambridge, Massachusetts 02139.

Attention is directed to Massachusetts General Laws, Chapter 149, Sections 44A through 44L as most recently amended, which require parties desiring to submit general bids to submit completed prequalification form and application to bid. All forms except Specifications will be made available, without cost or deposit, by Owner.

The majority of this project is concerned with the heating and ventilating trade, consequently, the owner will consider bids from contractors who specialize in such trade providing such contractors file the prequalification form, application to bid, each at the specified time and place.

Completed prequalification forms and/or update and the application to bid shall be submitted no later than:

12:00 Noon, September 9, 1982

Bids shall be submitted by prequalified contractors not later than:

2:00 PM, October 7, 1982

Plans and Specifications will be available not later than:

September 9, 1982

All material shall be issued and received at the Office of the Purchasing Agent, City Hall, Cambridge, MA 02139. Bidders may obtain specification by depositing Twenty five dollars ($25.00) per set, refundable immediately after the bid opening upon return of documents in usable condition.

The Contract Documents may be examined at the plan room of Dodge Construction Reports, 858 Park Square Building, Boston; at the Office of the Master Builders Association, 383 Dorchester Avenue, South Boston.

Every bid shall be accompanied by a bid deposit in the form specified in General Laws, Chapter 149, Section 44B, as most recently amended, in the amount of five percent (5%) of the bid.

The successful bidder will be required to furnish a Performance Bond and also a Labor and Material or Payment Bond as set forth in the specifications, each in the full amount of the contract.

The Awarding Authority reserves the right to reject any or all bids and to waive any informalities in the bidding if it be in the public interest to do so.

Attention is called to the City's Supplemental Equal Employment Opportunity Anti-Discrimination Affirmative Action Program as contained in the bidding documents, Section 1F.

Attention is called to the fact that not less than the minimum wage rates as set forth in state and federal laws must be paid on this project.

Barbara L. Duffy
Acting Purchasing Agent

(C)Aug.26,Sept.2

COMMONWEALTH OF MASSACHUSETTS
Middlesex, ss. Probate and Family Court No. 545151
NOTICE OF Probate of Will and One Codicil Without Sureties
Estate of **Roman Jakobson**
late of **Cambridge**
in the County of **Middlesex**
NOTICE

A petition has been presented in the above captioned matter praying that a certain instrument purporting to be the last will and one codicil of said deceased may be proved and allowed and that Krystyna Jakobson of Cambridge in the County of Middlesex be appointed executrix thereof, without giving surety on her bond.

If you desire to object to the allowance of said petition, you or your attorney should file a written appearance in said Court at Cambridge on or before September 27, 1982. You must, in addition to filing a written appearance as aforesaid, file within thirty (30) days after said return day a written statement of objections to the petition, giving specific grounds therefor.

Paul J. Cavanaugh
Register of Probate

(C)Aug.19,26,Sept.2

COMMONWEALTH OF MASSACHUSETTS
Middlesex, ss. Probate Court No. 451103
NOTICE OF FIDUCIARY'S ACCOUNT

To all persons interested in the estate of **Margaret J. Sullivan** late of Cambridge, in said County, deceased.

You are hereby notified pursuant to Mass. R.Civ.P. Rule 72 that the **first and final account** of **Thomas F. Sullivan** as Administrator (the fiduciary) of said estate has been presented to said Court for allowance.

If you desire to preserve your right to file an objection to said account, you or your attorney must file a written appearance in said Court at Cambridge on or before the twenty-seventh day of September, 1982, the return day of this citation. You may upon written request by registered or certified mail to the fiduciary, or to the attorney for the fiduciary, obtain without cost a copy of said account. If you desire to object to any item of said account, you must, in addition to filing a written appearance as aforesaid, file within thirty days after said return day or within such other time as the Court upon motion may order a written statement of each such item together with the grounds for each objection thereto, a copy to be served upon the fiduciary pursuant to Mass. R.Civ.P. Rule 5.

Witness, Sheila E. McGovern, Esquire, First Judge of said Court, this twelfth day of August, 1982.

Paul J. Cavanaugh
Register

(C)Aug.26,Sept.2,9

COMMONWEALTH OF MASSACHUSETTS
Middlesex, ss. Probate and Family Court
Probate of Will Without Sureties
Estate of **Ernest E. DiNatale, Senior**
late of **Cambridge**
in the County of **Middlesex**
NOTICE

A petition has been presented in the above captioned matter praying that a certain instrument purporting to be the last will of said deceased be proved and allowed and that **Gertrude B. DiNatale** of Cambridge, in said County be appointed executrix thereof, without giving surety on her bond.

If you desire to object to the allowance of said petition, you or your attorney should file a written appearance in said Court, at Cambridge, on or before September 22, 1982. You must in addition to filing a written appearance as aforesaid, file within thirty (30) days after said return day a written statement of objections to the petition, giving specific grounds therefor.

Witness, Sheila E. McGovern, Esquire, First Judge of said Court at Cambridge, the third day of August, in the year of our Lord one thousand nine hundred and eighty-two.

/s/ Paul J. Cavanaugh
Register of Probate

(C)Aug.12,19,26

COMMONWEALTH OF MASSACHUSETTS
Middlesex, ss. Probate Court No. 535560
NOTICE OF FIDUCIARY'S ACCOUNT

To all persons interested in the estate of **Catherine Rita Daly** late of Cambridge, in said County, deceased.

You are hereby notified pursuant to Mass. R.Civ.P. Rule 72 that the **First and Final** account of Loretta V. Cotter as Administratrix (the fiduciary) of said estate has been presented to said Court for allowance.

If you desire to preserve your right to file an objection to said account, you or your attorney must file a written appearance in said Court at Cambridge on or before the thirteenth day of September, 1982, the return day of this citation. You may upon written request by registered or certified mail to the fiduciary, or to the attorney for the fiduciary, obtain without cost a copy of said account. If you desire to object to any item of said account, you must, in addition to filing a written appearance as aforesaid, file within thirty days after said return day or within such other time as the Court upon motion may order a written statement of each such item together with the grounds for each objection thereto, a copy to be served upon the fiduciary pursuant to Mass. R.Civ.P. Rule 5.

Witness, Sheila E. McGovern, Esquire, First Judge of said Court, this tenth day of August, 1982.

Paul J. Cavanaugh
Register

(C)Aug.19,26,Sept.2

COMMONWEALTH OF MASSACHUSETTS
Middlesex, ss. Probate and Family Court
NOTICE OF Probate of Will Without Sureties
Estate of **Mary T. Henderson**
late of **Cambridge**
in the County of **Middlesex**
NOTICE

A petition has been presented in the above captioned matter praying that a certain instrument purporting to be the last will of said deceased may be proved and allowed and that **Gerard C. Henderson Junior** of Cotuit in the County of Barnstable and **Edith G. Henderson** of Concord in the County of Middlesex be appointed executors thereof, without giving surety on their bond.

If you desire to object to the allowance of said petition, you or your attorney should file a written appearance in said Court at Cambridge on or before September 24, 1982. You must, in addition to filing a written appearance as aforesaid, file within thirty (30) days after said return day a written statement of objections to the petition, giving specific grounds therefor.

Witness, Sheila E. McGovern, Esquire, First Judge of said Court at Cambridge, the fifth day of August, in the year of our Lord one thousand nine hundred and eighty-two.

Paul J. Cavanaugh
Register of Probate

(C)Aug.19,26,Sept.2

COMMONWEALTH OF MASSACHUSETTS
Middlesex, ss. Probate and Family Court
NOTICE OF Probate of Will, Administration with the Will Annexed Without Sureties
Estate of **Marshall J. Dodge, Third**
late of **Cambridge**
in the County of **Middlesex**
NOTICE

A petition has been presented in the above captioned matter praying that the instrument purporting to be the last will and testament of said deceased may be proved and allowed and that **Robert J. Miller** of Stamford in the state of Connecticut be appointed Administrator with the will annexed.

If you desire to object to the allowance of said petition, you or your attorney should file a written appearance in said Court, at Cambridge, on or before September 13, 1982. You must in addition to filing a written appearance as aforesaid, file within thirty (30) days after said return day a written statement of objections to the petition, giving specific grounds therefor.

Witness, Sheila E. McGovern, Esquire, First Judge of said Court at Cambridge, the nineteenth day of August, in the year of our Lord one thousand nine hundred and eighty-two.

/s/ Paul J. Cavanaugh
Register of Probate

(C)Aug.26,Sept.2,9

On the arts scene



ANNE FISHER...acting up.

Anne Fisher's working hard at theatrical dreams

Anne Fisher isn't afraid to dream the stuff that old movie musicals are made of.

The New Jersey born singer-actress, who is currently strutting her stuff in the Publick Theatre's revue of the music of Lorenz Hart, "You Gotta Have Hart," works hard at her dream of making it as a singer-actress, in between working at Harvard and part-time as a waitress at Vie de France.

Although she was a psychology and English major at Lehigh University in Pennsylvania, the theatre has been a mainstay of Fisher's life since she was in high school.

"I majored in English and psych because I didn't really know whether a drama major would be useful or not," says the green-eyed brunette soprano.

While in college, she was a soloist with the Lehigh University Women's Choir and then went on to study for three semesters at the American Musical and Dramatic Academy in New York. For the past three years, she has studied voice with Dolores Leffingwell in Boston and has worked whenever she can, although she admits that the scarcity of musicals makes the competition for roles stiff.

Most recently, she was a soprano understudy in "All Night Strut" at the Boston Rep. Her other credits include "Pipin" for the MIT Theatre Guild, a variety of roles for the Merrimack Valley Theatre Co. in New Hampshire and working as a singer-dancer for Opryland, USA's Showboat in Nashville.

Although she has done non-musical roles, Fisher's first love is musical theatre.

John Bush Jones, who is directing the Hart revue, says musical theatre is definitely where Fisher belongs.

"She just sort of wandered into the first day of auditions and blew the lid off the place," Jones says. "She has this incredible voice. It's absoulutely crystal clear and perfect for the Hart material."

Ironically, Fisher wasn't sure she was all that familiar with Hart's music until she heard a record of such standards as "My Funny Valentine."

"Then I realized, of course, how familiar I really was with the music," she says.

After her stint in New York with the American Academy, Fisher came to New England to sing with a dance band—"lounge stuff," she laughs. Although the group disbanded, Fisher found New England a good place to be an actress and stayed on.

Although small theatre companies traditionally stay away from musicals because of their production costs, Fisher says the opportunities for a singer-actress are getting better, but performing at the outdoor Publick presents some special problems.

"You always worry about projecting, particularly when you're a soprano," she says. "You also worry about pollen and dust when you have to sing outside."

When she isn't performing or working to make a living, Fisher is an avid music fan herself.

"I like a lot of different singers, but the people I like have voices different than mine."

She also continues to study the full range of her chosen craft, including dance classes "here and there" in addition to acting and voice classes.

Someday, Anne Fisher would like to go to New York to make it in musical theatre, but, for now, she's working hard to be ready when her dream of a big break comes along.

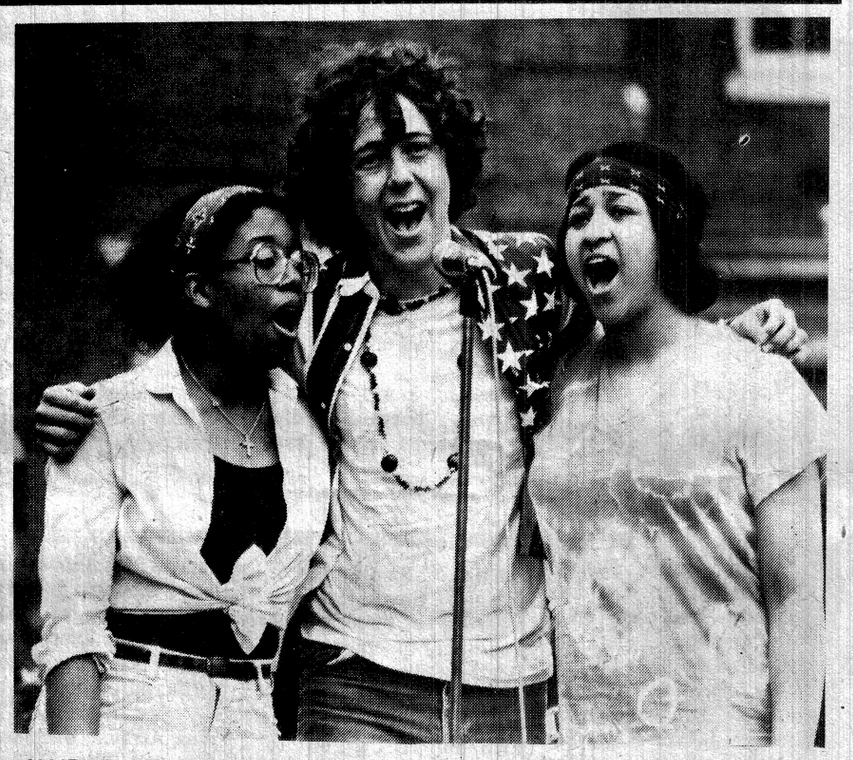

HAIR—has been extended through August 30 by popular demand. The "love-rock musical" is playing at the Hasty Pudding Theatre Tuesday through Saturday evenings at 8 pm, and Sunday afternoon at 3 pm. It's a high energy production. Call 497-5477 for ticket information.

Fogg exhibit focuses on classical base of Indian art

"Grandharan Sculpture and Its Classical Connections," an exhibition on view at the Fogg from August 19, through January 30, 1983, will focus on the ways in which one school of Indian art was influenced by the Classical traditions of Greece and Rome. The show will include approximately 15 sculptures in stone, stucco, and bronze, as well as a selection of coins, from both the Classical West and from northern India.

Grandharan art refers to an Indian tradition which flourished between approximately the first century B.C. and the seventh century A.D. in the northwest region of India known since ancient times as Gandhara. This art is highly ecclectic in nature, reflecting at different times Greek, Rome, Iranian, and Central Asian influences.

"Gandharan Sculpture and Its Classical Connections" is designed to illustrate some of the Classical features in the Fogg's own collection of Gandharan art. The exhibition is a tribute to Benjamin Rowland, Jr., (1904 - 1972), first Gleason Professor of Fine Arts at Harvard, whose own scholarship greatly illuminated the Classical influences on Gandharan art, and who encouraged a generation of scholarship in this field.

The Fogg Art Museum is located at 32 Quincy St., Cambridge, adjacent to Harvard Yard. Hours are Monday-Friday, 9 a.m. - 5 p.m. and, after September 6, Saturday 10 a.m. - 5 p.m. and Sunday 2 p.m. - 5 p.m. Admission is free, but a contribution of $2 is suggested. For visitor information, please call 495-2387 or 495-7768.

Cantabs

Dr. A.D. Watson, 12 Oxford St., is ranked tenth among 30,000 Non-Master bridge players of North America for bridge successes in the first half of 1982.

Watson is a member of the Cambridge Chapter 108 of the American Contract Bridge League.

Thomas E. Devereaux, of the Cambridge Elks Lodge 839 was recognized as a newly elected Exalted Ruler at the 118th Convention of the Grand Lodge in July.

Devereaux is one of 2,200 Exalted Rulers nationwide — the elected leader of each Elks Lodge, who serves a one-year term.

Airperson First Class Elizabeth J. McCusker, daughter of Paul and Dorothy McCusker of Harvard Street, has graduated from the US Air Force communicators operations specialists course at Goodfellow Air Force Base in Texas.

McCusker, a 1977 graduate of St. Mary's Annunciation High School, will now serve with the 6920th Electronic Security Group at Misawa Air Base, Japan.

Carlene Suriner, daughter of Mr. and Mrs. Glenn Bidwell of Memorial Drive, is attending a special 7-week summer week program at the Berklee College of Music.

Youna Gee Chinese and American Restaurant
TAKE OUT SERVICE
Call UN4-3018
Open 7 Days a Week
29 Church Street Cambridge at Harvard Square
For take home service call UN 4-3018
29 Church Street HARVARD SQUARE

ADULT CAKES
chocolates, & fresh ideas.
Sweet Tooth
Union Square Somerville
628-4070 delivery available

STOP SMOKING
WOULD YOU PAY $35 TO QUIT SMOKING RIGHT NOW?
NATIONAL HYPNOSIS CENTER
13A Medford St. Arlington Ctr.
(OVER THE REGENT THEATRE)
648-0489
By Appointment Only

BINGO
OUR LADY OF PITY
(NORTH CAMBRIDGE)
SARGENT STREET
$1.00 ADMISSION
MONDAY NIGHT,
AUGUST 30, '82 7:15 P.M.

$50 FOR BABY'S 1st BIRTHDAY
Do you have a child 12 months old or younger? Family Support Project will pay $50 to interview and videotape low income families for a study on child development. It will take about 5 hours of your time. To find out if you are eligible call
876-6011

SACK THEATRES
Bargain Matinee First Show Only
GIVE THE GIFT OF ENTERTAINMENT
SACK THEATRES GIFT CERTIFICATE
AVAILABLE AT THE BOX OFFICE
EXTRA LATE SHOWS FRIDAY & SATURDAY
AT FEATURES LISTED BELOW
ASSEMBLY SQ. 1-8
Assembly Square Mall Rt. 93, Middlesex Avenue Somerville 628-7000
SCOTT BAIO WILLIE AAMES — Zapped! R 1:35-3:30-5:25-7:30-9:30 Fri-Sat-11:30 PM
RICHARD GERE DEBRA WINGER — AN OFFICER AND A GENTLEMAN R 1:00-3:15-5:30-7:50-10:10 Fri-Sat-12:15AM
FRIDAY THE 13TH PART 3 3D NO PASSES R 1:00-2:50-4:35-6:20-8:15-10:10, Fri-Sat-12:00MID
HENRY WINKLER SHELLEY LONG — NIGHT SHIFT R 1:35-3:40-5:40-7:40-9:50 Fri-Sat-12:00 MID
STEVEN SPIELBERG'S E.T. THE EXTRA-TERRESTRIAL DOLBY - NO PASSES PG 1:00-3:15-5:20-7:35-9:50 Fri-Sat-11:55PM
ROBIN WILLIAMS — The World According to Garp R 1:20-4:20-7:20-9:55 Fri-Sat-12:15AM
DONALD SUTHERLAND ELLIOT GOULD — MASH PG 1:10-3:20-5:25-7:35-9:45 Fri-Sat-11:50 PM
MARC SINGER TANYA ROBERTS — The Beastmaster PG 1:00-3:15-5:30-7:45-10:05 Fri-Sat-12:15 AM

Koby Antupit PHOTOGRAPHERS
Creative Portraits
Resume & Publicity Photographs
Instant Color Passports
Harvard Square
8 Boylston St. Cambridge
547-7552

FALL RAILROAD EXCURSIONS
"MOHAWK EXPRESS" Sun. Oct. 3
Boston — Berkshires Fall Foliage Festival
DISCOVER NEW ENGLAND BY TRAIN
"NEW YORK STATE EXPRESS"
Oct. 9-11 Weekend
Saratoga Springs & Lake George
For information on these tours and other New England "Rail Tours" please send a large self-addressed stamped envelope to:
MYSTIC VALLEY RAILWAY SOCIETY
P.O. BOX 32, Mattapan, Mass. 02126

Used Wooden Furniture Bought/Sold
Specializing Tables Student Desks, Bookcases, Dressers, Filing Cabinets and Chairs.
Bill Conlin
1248 Broadway, Som.
776-9369

The Great Cambridge Flea Market
Outdoors Every Sunday
9 AM - 5 PM
Directly across from Lechmere Sales
First St. Camb.
Admission only 50¢
Sellers $8.00
For Info Call
876-4444 days
471-4118 eves.

CAMBRIDGE CHRISTIAN CENTER
Informal services based on Biblical Teachings and warm Relationships
SUNDAY 1:30 pm
CHRISTIAN EDUCATION FOR ALL AGES
2:30 pm
FELLOWSHIP & REFRESHMENTS
3:00 pm
WORSHIP SERVICE
TUESDAY 7:00 pm
PRAYER
7:30 pm
BIBLE STUDY
HOME BIBLE STUDIES
99 Prospect Street off Central Sq.
491-4034
MIKE DAVIS, PASTOR

DID YOU EVER DREAM OF A JUICY PRIME RIB?
THEN COME TO THE
Villa Capri RESTAURANT
FEATURING
LUNCHEON SPECIALS & NORTHERN ITALIAN CUISINE
Specialties Include
GIANT CUT PRIME RIB $9.95
Twin Lobsters $10.95
MONDAY-THURSDAY $8.95
ALSO BARBECUE SPECIALS, LAMB•SAUSAGE•PORK and •STEAK TIPS Full Liquor Bar
Salad Bar included with above
1336 Broadway, Somerville
623-1333

WILLOW JAZZ CLUB
Live Broadcasts every Sat. WERS 88.9 FM 9-11pm
Thur. Aug. 26 Art Matthews Quartet
Fri. & Sat. 27 & 28 This Time Now
Sun. & Mon. 29 & 30 John Neves Trio
Tue. Aug. 31 Dave Zox Trio
Every Wed. The Fringe
Coming Sept. 9 Downtown Jazz Orchestra 18-Piece Big Band
Every Sat. Nancy Holdsoyde, Folk Guitar 5-7pm
Sun. Aft. 3-7am Jam Session with Blue Silver
699 Broadway, Ball Sq., Som'l.
623-9874

DANCE/ARTS STUDIO
DIRECTOR: MARIAN MILLER
63 SUMMER ST., SOMERVILLE
(Corner of Summer & School St.)
628-5879
Beginners to Professionals
Children to Adults
Boys and Girls
•TAP•GYMNASTICS•BALLET
•TOE•JAZZ•MODERN
•JAZZERSIZE
REGISTRATION
PRE-REGISTERED STUDENTS
WED. SEPT. 1st 2-5 PM
REGULAR REGISTRATIONS
THURS. SEPT. 2nd 2-5 PM
FRI. SEPT 3rd 10-2 PM
CLASSES WILL RESUME
TUESDAY SEPTEMBER 7th
Member of Dance Teachers Club of Boston & New England Dance Assoc.

There are two great Derbies in this country, and the other one's in Kentucky. So, in case you missed that one, we proudly offer you this one: the 48th annual running of the Wonderland Derby. It's the oldest, grandest, most prestigious greyhound racing event in America - - and the winner, by definition, will be the best greyhound in America. But the best part is this: While the other Derby is about a thousand miles away (and all gone, at that), this one's just around the corner—and it's coming at you now.
48TH ANNUAL $150,000 WONDERLAND DERBY
FINALS Saturday Night!
POST TIME: 8 P.M.
WONDERLAND
Play the Favorite. Monday through Saturday. 12 races nightly. Post time 8 p.m. Glass-enclosed grandstand and Clubhouse, climate controlled for your all-weather comfort. For dining room reservations or reserved box seats, call 284-1300. (Dinner is served from 6 p.m. on, and your table – with a great view of the action – is yours for the night.) Free or preferred parking, or take the Blue Line direct to Wonderland, Revere.

RED HOUSE
For Orders To Take Out
CHINESE FOOD
OPEN KITCHEN!
We Have the Fastest and Best Services ANYWHERE. "Great Food and Great Prices."
Over the years, we have been providing the finest Chinese food to many happy customers in Somerville, Cambridge, Belmont, Medford, Malden, Revere and other parts of Greater Boston. Numerous organizations from the MDC Police to all major banks and hospitals in Somerville to Polaroid, go out of their way to come to Red House. Our food is reasonably priced and delicious. Here's an example:
Fried Rice, Egg Foo Young, Beef Chow Yoke, Boneless Spare Ribs, Chicken Wings — $21.05 to Serve 5
We have a large selection of comparably priced meals. Where else can you go and enjoy great food at these prices.
P.S. Great thanks and appreciation to all of our customers who have been spreading the good word about Red House.
So when you are ready for good Chinese food to take out, come to Red House - where else.
TO PLACE YOUR ORDER CALL 666-4300 or 666-4301
24 UNION SQUARE, SOMERVILLE, MA. 02143
OPEN 7 DAYS:
Sun. thru Thurs. 11:00 a.m. to 1:30 a.m. Fri. & Sat. 11:00 a.m. to 2:00 a.m.



Shannon Kincaid

Shannon Kincaid to wed

Mr. and Mrs. George E. Kincaid of Cambridge have announced the engagement of their daughter, Shannon Elizabeth, to Thomas Augustine Andresen, son of Mr. and Mrs. Arthur Andresen of Fall River.

Ms. Kincaid is a graduate of New England Baptist Hospital School of Nursing and is employed in the hospital's operating room.

Her fiance is a graduate of Southeastern Massachusetts University and is an electrical engineer employed by Data General.

A September wedding is planned.

Births

At Winchester Hospital:

To Mr. and Mrs. Ralph Marche, 76 Fremont St., a daughter, Krysten Helana, born June 10; Grandparents are Mr. and Mrs. James H. Sheehan, 12 Mountain Ave.,Somerville and Helen Marche, 1292 Massachusetts Ave., Cambridge.

To Thomas and Patricia (Doherty) Kufoyle, Stoneham, a son, Michael Thomas, born July 29. Grandparents are Mr. and Mrs. Arthur C. Kufoyle of Cambridge and Mr. and Mrs. Walter E. Doherty of Medford.

At St. Elizabeth's Hospital:

To Mr. and Mrs. MArk Laycox, Everett, a son, Mark, born July 3. grandparents are Mr. and Mrs. Joseph Laycox of 115 Inman St., Cambridge and Mr. and Mrs. Edward Chatterton, Everett.

To Steven R. and Mary Jane K. Gallant, Brookline, a daughter, Jaclyn Marie, born July 21. Grandparents are Mr. and Mrs. Alfred E. Gallant, 30 Rindge Ave., Cambridge, and Mr. and Mrs. Daniel J. Kelly, Reading.

At The Malden Hospital:

To Frank Jr. and Geraldinr (Gaff) Egner, Everett, a daughter, Julie Ann, born May 31. Grandparents are Mr. and Mrs. Francis Graff, Malden, and Frank and Helen Egner, Cambridge.

To Pat and Judith (Shea) Oppedisano, Somerville, a daughter, Alexa Janine, born July 19. Grandparents are Virginia Shea, Boston, and Mr. and Mrs. Antonio Oppedisano, 23 Highland Rd., Somerville.

At Mt. Auburn Hospital:

To Walter and Sheila (Richardson), Somerville, a son, Micah Natoye, born July 19. Grandparents are Mr. and Mrs. Ulysses Richardson, Springfield.

To Charles T. and Judy (McElhenny) Feeney, North Billerica, a son, Daniel James, born July 19. Grandparents are Mr. and Mrs. Richard J. Feeney, Winchester, and Mr. and Mrs. James McElhenny, Cambridge.

To Paul and Laura (Hughes) Messuri, Cambridge, a daughter, Jennifer, born July 20.

To Gerald F. and Kathleen (Welch) Fitzgerald, Cambridge, a daughter, Kerry Mary, born June 27.

To Joseph A. Sr. and Claudia (Turner) Owumi, a son, Eneakpodia Johnson Onoriode, born July 5.

To Edward J. and Cynthia (Janul), Avon, a son, Adam Nathaniel, born July 7. The maternal granmother is Rita Janul of Cambridge.

To Francisco and Jacqueline (Holtzman) Mendez-Diez, Cambridge, a son, Stefan Milo, born June 8.

To Richard S. and Margaret (Bouvier), Cambridge, a daughter, Sarah Rose, born June 18.

To Thomas and Eleanor (Fisher) Baldwin, Cambridge, a son, Thomas Gilbert III, born July 6. The maternal grandmother is Martha Carr Fisher, Dayton, Ohio.

To Miles S. and Amy P. (Cohen), Cambridge, a daughter, Amanda Rose, born June 24.

Cantabs

Eliot Kaplan, of Creighton Street, has been awarded a $1500 tuition scholarship from the Berklee College of Music to continue his study of the tenor saxophone. The awards are given to students "demonstrating significant musical achievement."

George Emory Vaillant, son of Dr. George Vaillant of Holden Street, was elected to Phi Beta Kappa at Oberlin College in Ohio this spring. He also won a Watson Fellowship to study the "Resurgence of Folk Tradition as the Expression of Nationalism" next year in Northern Ireland.

Lorna Aikman, daughter of Mr. and Mrs. Walter Aikman of Fayerweather Street, has graduated from Oberlin College in Ohio, with a degree in Spanish.

Lisa Donahue, of Madison Avenue, participated in an 18-day tour of Europe as part of the Boston Crusaders Drum and Bugle Corps.

Steve Andon, son of Lorraine Andon of Fourth Street, was presented with the Commander's Award for Civilian Service in the early summer by the US Army Corps of Engineers. Andon was commended for his "outstanding" work as Project Engineer at the Corps Coastal Development Branch.

Benjamin Rice and **Zhengliang Lu**, both of Cambridge, are employed at Applicon, Billerica; and Cambion, Cambridge; respectively for the summer semester as engineering technicians.

The work program is a summer feature of the cooperative education program at Wentworth Institute of Technology.

Jennie Berg, of Walden Street, has been named to the dean's list at Emmanuel College in Boston for the spring semester of 1982. Berg is a continuing student at Emmanuel.



HELP CRICKET—This spayed, lovable toy fox terrier is up for adoption at the Cambridge Animal Commission. Call 498-9041 or 491-0735 for more information.

DISCOUNT FUEL
$1.10⁹ per gallon
Save $16.00 on every fill up
24 Hour Burner Service
Quality you can trust
Prices subject to change without notice.
Port Oil Corp
926-3500
Over 30 yrs. in business

SCARED OF A DENTIST?
Have your dental work done while your are sleeping.
For consultation call
Dr. Samuel Kane
3 Meridian St., E. Boston
569-7300
(CONVENIENT TO MBTA)

UNCONTESTED DIVORCES from $250
SIMPLE WILLS $50
Free ½ hour Consultation
Joanne Moses
and
Thomas Silevitch
Attorneys At Law
667 Somerville Ave.
Somerville, Mass.
TEL. 666-3400

PRICES SLASHED
CALL US FOR THE BEST PRICE
DISCOUNT OIL
Why pay Higher Prices
The difference between us and other Discount Co.'s is DEPENDABILITY
24 Hour Burner Service
LITE FUEL CO.
623-1880

New Location of Sands Memorials
DOUGLAS
Expert craftsmanship in Marble - Granite Slate and Bronze.
Why not let us help you choose from our wide and tasteful selection of monuments ... superbly crafted to stand always in loving memory.
Sands Memorials
Established 1873
Please feel free to visit us at our new office:
28A Trapelo Rd., Belmont
Next to Brown & Sons Funeral Home
484-7728
Jamaica Plain office 522-1001

Give the Gift with a Million Memories!

THE Daughter's Ring®
by Market Creations
Her birthstone . . . between her parents' birthstones, a reminder of family love and affection. Once-in-a-lifetime-gift!
The design is patented
The name is registered
Sterling Silver . . .
Also in 10K and 14K Gold
GOLD ETC.
250 Elm St., Davis Sq., Som.
"Where You Don't Pay Mall Prices"

Highest Rates Allowed by Law
ACCOUNTS INSURED TO $100,000
Money Market Certificate
FREEDOM 6
10.355% BASIC RATE
Guaranteed interest and fast access to your money
On a minimum investment of $10,000 for a period of 182 days you will earn
$523.50
- RATES—Highest allowed by law. No bank pays you more. Guaranteed for the full term of the certificate.
- DIVIDEND OPTION—Monthly dividend check(s) available.
- ACCESSABILITY—Check writing privileges available with optional line of credit. $500. minimum each check.
- INSURANCE—Up to $100,000. fully insured by FSLIC, an agency of the U.S. government.
- COMPOUNDING—Federal regulations prohibit compounding of interest.
- PENALTIES—Federal regulations require a substantial penalty if funds are withdrawn prior to maturity.
- EFFECTIVE DATES—8/24-8/30
- MINIMUM DEPOSIT—$10,000. for 6 months.

EQUAL HOUSING LENDER
FSLIC
Freedom Federal Savings
Home Office: 22 Pearl-Elm Sts. Worcester, MA 01608 — 617-791-5551
Springfield Area: 1243 Main St., downtown Springfield, MA 01103 413-739-7387
Boston Area: 75 Main Street Watertown, MA 02172 617-924-4030
Cape Cod Area: 1029 Route 28 S. Yarmouth, MA 02664 617-398-6088

STATE PRIMARY ELECTION

TUESDAY, SEPTEMBER 14, 1982
POLLS OPEN
8:00 A.M. TO 8:00 P.M.

City of Cambridge
MASSACHUSETTS
Office of the City Clerk

NOTICE IS HEREBY GIVEN, that the inhabitants of the City of Cambridge, qualified as the law directs, are hereby notified and warned to assemble at the voting places designated by the Election Commission in their respective wards and precincts on Tuesday, the fourteenth day of September, 1982 then and there to give in their votes for the purpose of nominating candidates of the Democratic and Republican parties for a United States Senator in Congress for this Commonwealth, for a Governor, a Lieutenant Governor, for an Attorney General, for a State Secretary, for a Treasurer and Receiver and for an Auditor all for this Commonwealth; for a Congressman for the Eighth Congressional District including all wards of the City of Cambridge; in all Precincts of Wards 8, 9, 10 and 11 for a Councillor for the Third Councillor District; in all Precincts of Wards 1, 2, 3, 4, 5, 6 and 7 for a Councillor for the Sixth Councillor District; in all Precincts of Wards 8, 9, 10 and 11 for a Senator in the Middlesex and Suffolk District; in all Precincts of Wards 1, 2, 3, 4, 5, 6 and 7 for a Senator in the Suffolk and Middlesex District; in Precincts 3 of Ward 6 and in all Precincts of Wards 8, 9, 10 and 11 for one Representative in the General Court for the Twenty-Seventh Middlesex District; in Precincts 3, 4, and 5 of Ward 3, and all Precincts of Ward 4, and Precincts 3, 4 and 5 of Ward 5, and Precincts 2, 4 and 5 of Ward 6 and all Precincts of Ward 7 for one Representative in the General Court for the Twenty-Eighth Middlesex District; in all Precincts of Wards 1 and 2, and in Precincts 1 and 2 of Ward 3, and Precincts 1 and 2 of Ward 5, and Precincts 1 of Ward 6 for one Representative in the General Court for the Twenty-Ninth Middlesex District; for a District Attorney for the Northern District of Middlesex County; for a Clerk of Courts for Middlesex County; for a Register of Deeds for the Southern District of Middlesex County; for a County Commissioner for Middlesex County; and such vacancies as may occur; all of the official ballots as prepared by the Secretary of State. The polls will be opened at eight o'clock A.M. and closed at eight o'clock P.M.

By order of the City Council,
Paul E. Healy, City Clerk

CITY OF CAMBRIDGE
BOARD OF LICENSE COMMISSIONERS

Notice is hereby given to all persons interested that a hearing will be held before the License Commission in the Walnut Room, Room 200, City Hall, on Tuesday afternoon, September 7, 1982, at two o'clock, on the petition of
Cambridge Redevelopment Authority (owner)
Fourteen Cambridge Center Trust (applicant)
for a license for the keeping and storage of Class A inflammables and diesel fuel at
262-284 Binney Street, Cambridge
in total quantity not exceeding 1500 gallons of inflammables in aboveground containers and 500 gallons of diesel fuel in an underground tank.

Mary E. Calnan
Thomas Scott
Anthony G. Paolillo
License Commission

(C)Aug.26

COMMONWEALTH OF MASSACHUSETTS
Middlesex, ss. Probate Court
NOTICE OF Probate of Will Without Sureties
Estate of **William J. Swinamer**
late of **Cambridge**
in the County of **Middlesex**
NOTICE

A petition has been presented in the above-captioned matter praying that a certain instrument purporting to be the last will of said deceased may be proved and allowed and that **Lloyd W. Swinamer** of Belmont in the County of Middlesex be appointed executor thereof, without giving surety on his bond.

If you desire to object to the allowance of said petition, you or your Attorney should file a written appearance in said Court at Cambridge on or before September 21, 1982.

Witness, Sheila E. McGovern, Esquire First Judge of said Court at Cambridge, the thirtieth day of July in the year of our Lord one thousand nine hundred and eighty-two.

Paul J. Cavanaugh
Register of Probate Court

(C)Aug.12,19,26

COMMONWEALTH OF MASSACHUSETTS
Middlesex, ss. Probate Court No. 486533
NOTICE OF FIDUCIARY'S ACCOUNT

To all persons interested in the estate of **Sybil F. Fernandez** late of Cambridge, in said County, deceased.

You are hereby notified pursuant to Mass. R.Civ.P. Rule 72 that the **first** thru **fourth account** of **State Street Bank and Trust Company** and **Kathryn Field Druet** as Trustees (the fiduciaries) under the will of said deceased for the benefit of **Harriett A. Osborne** and others have been presented to said Court for allowance.

If you desire to preserve your right to file an objection to said accounts, you or your attorney must file a written appearance in said Court at Cambridge on or before the twenty-eighth day of September, 1982, the return day of this citation. You may upon written request by registered or certified mail to the fiduciaries, or to the attorney for the fiduciaries, obtain without cost a copy of said accounts. If you desire to object to any item of said accounts, you must, in addition to filing a written appearance as aforesaid, file within thirty days after said return day or within such other time as the Court upon motion may order a written statement of each such item together with the grounds for each objection thereto, a copy to be served upon the fiduciaries pursuant to Mass. R.Civ.P. Rule 5.

Witness, Sheila E. McGovern, Esquire, First Judge of said Court, this sixteenth day of August, 1982.

Paul J. Cavanaugh
Register

(C)Aug.26,Sept.2,9

CITY OF CAMBRIDGE
BOARD OF ZONING APPEAL

The Board of Zoning Appeal will hold a public hearing on Thursday, September 9, 1982 in the Walnut Room, Room 200, City Hall, Cambridge, Massachusetts. The following cases will be heard:

7:00 P.M.

Case No. 4959: 56 Hancock Street, Office 3 Zone; **John F. Gale,** Trustee of **Three Gloucester Street Trust.** Variance: Construction of a two-story warehouse building. Article 4, Section 4.21(g) (area of accessory uses); Section 4.37(j) (use); Article 5, Section 5.32 (dimensions); Article 6, Section 6.83 and 6.91 (loading bays) of the Zoning Ordinance.

7:20 P.M.

Case No. 4960: 893-895 Main Street, Business B Zone; **Saul Tobias.** Special Permit - establish arcade without sufficient parking. Article 4, Section 4.35(i) (commercial recreation); Article 6, Section 6.365(i) (off-street parking) of Zoning Ordinance.

7:40 P.M.

Case No. 4961: 9 Revere Street, Residence C-2 and C-3 Zones; **Louis F. Di Giovanni** and **Charles Polcari.** Special Permit: Non-accessory parking lot. Article 6, Section 6.441 (Dimensions); Article 4, Section 4.32b (non-accessory parking) of the Zoning Ordinance.

8:00 P.M.

Case No. 4962: 106-108 Pleasant Street, Residence C-1 Zone; **Ahmad Minai-Azary,** Trustee of **A.M.A. Realty Trust.** Variance: Subdivision of the lot. Article 5, Section 5.15, (subdivision); Section 5.31 (Dimensions); Article 6, Section 6.361(g) (off-street parking); Article 8, Section 8.22e (alteration of nonconforming structure) of the Zoning Ordinance.

8:20 P.M.

Case No. 4963: 45 Bellevue Avenue, Residence A-2 Zone; **Mrs. M. Margaret Ingram.** Special Permit: Accessory apartment. Variance: Construction of an outside stairway. Article 4, Section 4.22, 4.221 (accessory apartment); Article 5, Section 5.31 (Dimensions) of Zoning Ordinance.

8:40 P.M.

Case No. 4964: 21 Howard Street, Residence C-1 Zone; **Livingstone Selman,** Trustee, **L and D Realty Trust.** Variance: Convert first floor dwelling unit into a beauty shop. Article 4, Section 4.35(c) (use); Article 5, Section 5.31 (Dimensions) of Zoning Ordinance.

Eileen McGaughey
Secretary

(C)Aug.26,Sept.2

CITY OF CAMBRIDGE
DEPARTMENT OF TRAFFIC & PARKING

By force of the power vested in me by Special Act of the Legislature of 1961 (Chapter 455), I hereby amend the Traffic Regulations of the City of Cambridge by adding the following regulation.

Regulation No. 82-21

Regulation No. 66-1 Article XIX, Sec. 19.4, "Impounding Of Repeatedly Tagged Motor Vehicles" is hereby amended by striking out Sec. 19.4 in its entirety and substituting the following new Sec. 19.4.

Sec. 19.4 Impounding of Repeatedly Tagged Motor Vehicles.

(a) The Traffic Director, or such members of his staff as he may from time to time designate or the Chief of Police, or such Police Officers as he may from time to time designate, may impound by means of a mechanical device or cause to be impounded, through the agency of a person or persons in the employ of the Department of Traffic and Parking or the Police Department, or by an independent contractor, any vehicle parked or standing on any part of any way under the control of the City, if five or more notices have been affixed as provided in Section Twenty A½ of Chapter Ninety of the General Laws and remain unpaid. The cost of impounding, removal and storage resulting therefrom shall be at the expense of the registered owner. Any vehicle so impounded shall be held until all charges imposed for impounding, removal, storage and parking fine notices have been paid.
ing fine notices have been paid.

(b) The Traffic Department or the Police Department shall promptly mail written notice to the registered owner of any such vehicle so removed directed to the address furnished by the Registry of Motor Vehicles or comparable agency of the State in which said vehicle is registered, stating the date on which such vehicle was removed, the location to which such vehicle has been removed, and a statement that the vehicle shall be released by the City on the payment of all fines, storage and towing charges due. Vehicles owned by the commonwealth or a political subdivision thereof or by the United States or any instrumentality thereof or registered by a member of a foreign diplomatic corps or by a foreign consular officer who is a citizen of the United States and bearing a distinctive number plate or otherwise conspicuously marked as so owned or registered, and except also a vehicle owned by a disabled veteran and bearing a distinctive number plate authorized by section two of said chapter ninety, shall not, however, be subject to such impoundment.

(c) Any such vehicle so removed shall be deemed to have been abandoned and may be disposed of in accordance with Section 22C of Chapter 90 of the General Laws if, within thirty days of the mailing of the notice to the registered owner as provided for herein, said owner has not paid all charges imposed for such removal and storage following the same and the fines provided in such notices affixed to said vehicle.

This regulation shall take effect September 9, 1982.
PROMULGATED
DATE
Aug. 13, 1982

George Teso
Traffic Director

(C)Aug.19,26,Sept.2

CITY OF CAMBRIDGE
PURCHASING DEPARTMENT
INVITATION TO BID

The City of Cambridge, Massachusetts, (the Owner) acting through its Purchasing Agent, **will receive sealed bids for Temperature Control Modifications.**

Bids will be received at the Office of the Purchasing Agent, Room 307, City Hall, Cambridge, Massachusetts 02139.

Attention is directed to Massachusetts General Laws, Chapter 149, Sections 44A through 44L as most recently amended, which require parties desiring to submit general bids to submit completed prequalification form and application to bid. All forms except Specifications will be made available, without cost or deposit, by Owner.

The majority of this project is concerned with the heating and ventilating trade, consequently, the owner will consider bids from contractors who specialize in such trade providing such contractors file the prequalification form, application to bid, each at the specified time and place.

Completed prequalification forms and/or update and the application to bid shall be submitted no later than:

12:00 Noon, September 9, 1982

Bids shall be submitted by prequalified contractors not later than:

2:00 PM, October 7, 1982

Plans and Specifications will be available not later than:

September 9, 1982

All material shall be issued and received at the Office of the Purchasing Agent, City Hall, Cambridge, MA 02139. Bidders may obtain specification by depositing Twenty five dollars ($25.00) per set, refundable immediately after the bid opening upon return of documents in usable condition.

The Contract Documents may be examined at the plan room of Dodge Construction Reports, 858 Park Square Building, Boston; at the Office of the Master Builders Association, 383 Dorchester Avenue, South Boston.

Every bid shall be accompanied by a bid deposit in the form specified in General Laws, Chapter 149, Section 44B, as most recently amended, in the amount of five percent (5%) of the bid.

The successful bidder will be required to furnish a Performance Bond and also a Labor and Material or Payment Bond as set forth in the specifications, each in the full amount of the contract.

The Awarding Authority reserves the right to reject any or all bids and to waive any informalities in the bidding if it be in the public interest to do so.

Attention is called to the City's Supplemental Equal Employment Opportunity Anti-Discrimination Affirmative Action Program as contained in the bidding documents, Section 1F.

Attention is called to the fact that not less than the minimum wage rates as set forth in state and federal laws must be paid on this project.

Barbara L. Duffy
Acting Purchasing Agent

(C)Aug.26,Sept.2

COMMONWEALTH OF MASSACHUSETTS
Middlesex, ss. Probate and Family Court No. 545151
NOTICE OF Probate of Will and One Codicil Without Sureties
Estate of **Roman Jakobson**
late of **Cambridge**
in the County of **Middlesex**
NOTICE

A petition has been presented in the above captioned matter praying that a certain instrument purporting to be the last will and one codicil of said deceased may be proved and allowed and that Krystyna Jakobson of Cambridge in the County of Middlesex be appointed executrix thereof, without giving surety on her bond.

If you desire to object to the allowance of said petition, you or your attorney should file a written appearance in said Court at Cambridge on or before September 27, 1982. You must, in addition to filing a written appearance as aforesaid, file within thirty (30) days after said return day a written statement of objections to the petition, giving specific grounds therefor.

Paul J. Cavanaugh
Register of Probate

(C)Aug.19,26,Sept.2

COMMONWEALTH OF MASSACHUSETTS
Middlesex, ss. Probate Court No. 451103
NOTICE OF FIDUCIARY'S ACCOUNT

To all persons interested in the estate of **Margaret J. Sullivan** late of Cambridge, in said County, deceased.

You are hereby notified pursuant to Mass. R.Civ.P. Rule 72 that the **first and final account** of **Thomas F. Sullivan** as Administrator (the fiduciary) of said estate has been presented to said Court for allowance.

If you desire to preserve your right to file an objection to said account, you or your attorney must file a written appearance in said Court at Cambridge on or before the twenty-seventh day of September, 1982, the return day of this citation. You may upon written request by registered or certified mail to the fiduciary, or to the attorney for the fiduciary, obtain without cost a copy of said account. If you desire to object to any item of said account, you must, in addition to filing a written appearance as aforesaid, file within thirty days after said return day or within such other time as the Court upon motion may order a written statement of each such item together with the grounds for each objection thereto, a copy to be served upon the fiduciary pursuant to Mass. R.Civ.P. Rule 5.

Witness, Sheila E. McGovern, Esquire, First Judge of said Court, this twelfth day of August, 1982.

Paul J. Cavanaugh
Register

(C)Aug.26,Sept.2,9

COMMONWEALTH OF MASSACHUSETTS
Middlesex, ss. Probate and Family Court
Probate of Will Without Sureties
Estate of **Ernest E. DiNatale, Senior**
late of **Cambridge**
in the County of **Middlesex**
NOTICE

A petition has been presented in the above captioned matter praying that a certain instrument purporting to be the last will of said deceased be proved and allowed and that **Gertrude B. DiNatale** of Cambridge, in said County be appointed executrix thereof, without giving surety on her bond.

If you desire to object to the allowance of said petition, you or your attorney should file a written appearance in said Court, at Cambridge, on or before September 22, 1982. You must in addition to filing a written appearance as aforesaid, file within thirty (30) days after said return day a written statement of objections to the petition, giving specific grounds therefor.

Witness, Sheila E. McGovern, Esquire, First Judge of said Court at Cambridge, the third day of August, in the year of our Lord one thousand nine hundred and eighty-two.

/s/ Paul J. Cavanaugh
Register of Probate

(C)Aug.12,19,26

COMMONWEALTH OF MASSACHUSETTS
Middlesex, ss. Probate Court No. 535560
NOTICE OF FIDUCIARY'S ACCOUNT

To all persons interested in the estate of **Catherine Rita Daly** late of Cambridge, in said County, deceased.

You are hereby notified pursuant to Mass. R.Civ.P. Rule 72 that the **First and Final** account of Loretta V. Cotter as Administratrix (the fiduciary) of said estate has been presented to said Court for allowance.

If you desire to preserve your right to file an objection to said account, you or your attorney must file a written appearance in said Court at Cambridge on or before the thirteenth day of September, 1982, the return day of this citation. You may upon written request by registered or certified mail to the fiduciary, or to the attorney for the fiduciary, obtain without cost a copy of said account. If you desire to object to any item of said account, you must, in addition to filing a written appearance as aforesaid, file within thirty days after said return day or within such other time as the Court upon motion may order a written statement of each such item together with the grounds for each objection thereto, a copy to be served upon the fiduciary pursuant to Mass. R.Civ.P. Rule 5.

Witness, Sheila E. McGovern, Esquire, First Judge of said Court, this tenth day of August, 1982.

Paul J. Cavanaugh
Register

(C)Aug.19,26,Sept.2

COMMONWEALTH OF MASSACHUSETTS
Middlesex, ss. Probate and Family Court
NOTICE OF Probate of Will Without Sureties
Estate of **Mary T. Henderson**
late of **Cambridge**
in the County of **Middlesex**
NOTICE

A petition has been presented in the above captioned matter praying that a certain instrument purporting to be the last will of said deceased may be proved and allowed and that **Gerard C. Henderson Junior** of Cotuit in the County of Barnstable and **Edith G. Henderson** of Concord in the County of Middlesex be appointed executors thereof, without giving surety on their bond.

If you desire to object to the allowance of said petition, you or your attorney should file a written appearance in said Court at Cambridge on or before September 24, 1982. You must, in addition to filing a written appearance as aforesaid, file within thirty (30) days after said return day a written statement of objections to the petition, giving specific grounds therefor.

Witness, Sheila E. McGovern, Esquire, First Judge of said Court at Cambridge, the fifth day of August, in the year of our Lord one thousand nine hundred and eighty-two.

Paul J. Cavanaugh
Register of Probate

(C)Aug.19,26,Sept.2

COMMONWEALTH OF MASSACHUSETTS
Middlesex, ss. Probate and Family Court
NOTICE OF Probate of Will, Administration with the Will Annexed Without Sureties
Estate of **Marshall J. Dodge, Third**
late of **Cambridge**
in the County of **Middlesex**
NOTICE

A petition has been presented in the above captioned matter praying that the instrument purporting to be the last will and testament of said deceased may be proved and allowed and that **Robert J. Miller** of Stamford in the state of Connecticut be appointed Administrator with the will annexed.

If you desire to object to the allowance of said petition, you or your attorney should file a written appearance in said Court, at Cambridge, on or before September 13, 1982. You must in addition to filing a written appearance as aforesaid, file within thirty (30) days after said return day a written statement of objections to the petition, giving specific grounds therefor.

Witness, Sheila E. McGovern, Esquire, First Judge of said Court at Cambridge, the nineteenth day of August, in the year of our Lord one thousand nine hundred and eighty-two.

/s/ Paul J. Cavanaugh
Register of Probate

(C)Aug.26,Sept.2,9

On the arts scene



ANNE FISHER...acting up.

Anne Fisher's working hard at theatrical dreams

Anne Fisher isn't afraid to dream the stuff that old movie musicals are made of.

The New Jersey born singer-actress, who is currently strutting her stuff in the Publick Theatre's revue of the music of Lorenz Hart, "You Gotta Have Hart," works hard at her dream of making it as a singer-actress, in between working at Harvard and part-time as a waitress at Vie de France.

Although she was a psychology and English major at Lehigh University in Pennsylvania, the theatre has been a mainstay of Fisher's life since she was in high school.

"I majored in English and psych because I didn't really know whether a drama major would be useful or not," says the green-eyed brunette soprano.

While in college, she was a soloist with the Lehigh University Women's Choir and then went on to study for three semesters at the American Musical and Dramatic Academy in New York. For the past three years, she has studied voice with Dolores Leffingwell in Boston and has worked whenever she can, although she admits that the scarcity of musicals makes the competition for roles stiff.

Most recently, she was a soprano understudy in "All Night Strut" at the Boston Rep. Her other credits include "Pipin" for the MIT Theatre Guild, a variety of roles for the Merrimack Valley Theatre Co. in New Hampshire and working as a singer-dancer for Opryland, USA's Showboat in Nashville.

Although she has done non-musical roles, Fisher's first love is musical theatre.

John Bush Jones, who is directing the Hart revue, says musical theatre is definitely where Fisher belongs.

"She just sort of wandered into the first day of auditions and blew the lid off the place," Jones says. "She has this incredible voice. It's absoulutely crystal clear and perfect for the Hart material."

Ironically, Fisher wasn't sure she was all that familiar with Hart's music until she heard a record of such standards as "My Funny Valentine."

"Then I realized, of course, how familiar I really was with the music," she says.

After her stint in New York with the American Academy, Fisher came to New England to sing with a dance band—"lounge stuff," she laughs. Although the group disbanded, Fisher found New England a good place to be an actress and stayed on.

Although small theatre companies traditionally stay away from musicals because of their production costs, Fisher says the opportunities for a singer-actress are getting better, but performing at the outdoor Publick presents some special problems.

"You always worry about projecting, particularly when you're a soprano," she says. "You also worry about pollen and dust when you have to sing outside."

When she isn't performing or working to make a living, Fisher is an avid music fan herself.

"I like a lot of different singers, but the people I like have voices different than mine."

She also continues to study the full range of her chosen craft, including dance classes "here and there" in addition to acting and voice classes.

Someday, Anne Fisher would like to go to New York to make it in musical theatre, but, for now, she's working hard to be ready when her dream of a big break comes along.

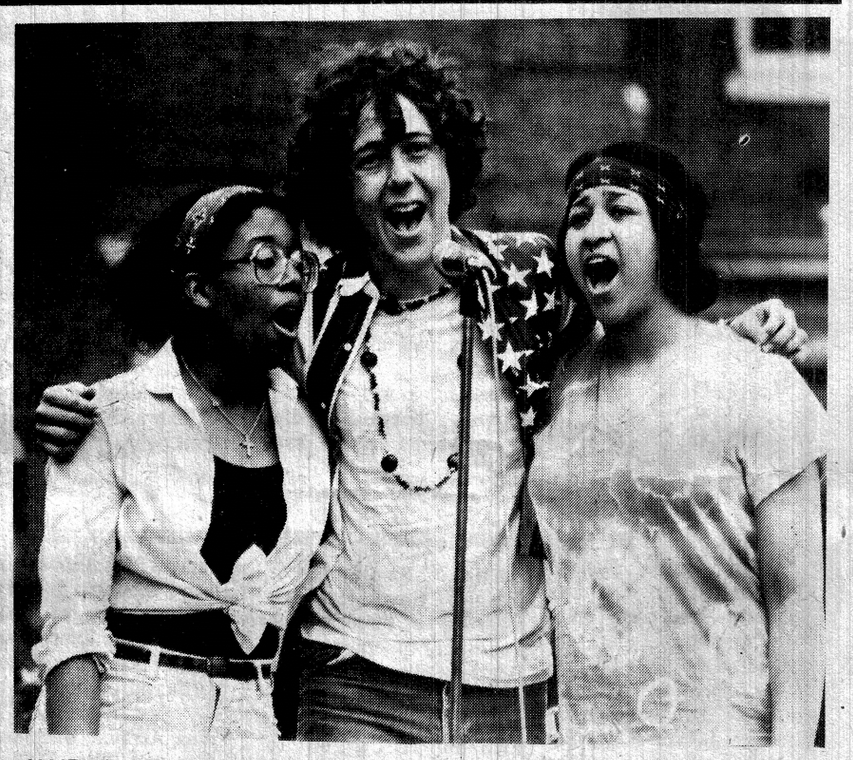

HAIR—has been extended through August 30 by popular demand. The "love-rock musical" is playing at the Hasty Pudding Theatre Tuesday through Saturday evenings at 8 pm, and Sunday afternoon at 3 pm. It's a high energy production. Call 497-5477 for ticket information.

Fogg exhibit focuses on classical base of Indian art

"Grandharan Sculpture and Its Classical Connections," an exhibition on view at the Fogg from August 19, through January 30, 1983, will focus on the ways in which one school of Indian art was influenced by the Classical traditions of Greece and Rome. The show will include approximately 15 sculptures in stone, stucco, and bronze, as well as a selection of coins, from both the Classical West and from northern India.

Grandharan art refers to an Indian tradition which flourished between approximately the first century B.C. and the seventh century A.D. in the northwest region of India known since ancient times as Gandhara. This art is highly ecclectic in nature, reflecting at different times Greek, Rome, Iranian, and Central Asian influences.

"Gandharan Sculpture and Its Classical Connections" is designed to illustrate some of the Classical features in the Fogg's own collection of Gandharan art. The exhibition is a tribute to Benjamin Rowland, Jr., (1904 - 1972), first Gleason Professor of Fine Arts at Harvard, whose own scholarship greatly illuminated the Classical influences on Gandharan art, and who encouraged a generation of scholarship in this field.

The Fogg Art Museum is located at 32 Quincy St., Cambridge, adjacent to Harvard Yard. Hours are Monday-Friday, 9 a.m. - 5 p.m. and, after September 6, Saturday 10 a.m. - 5 p.m. and Sunday 2 p.m. - 5 p.m. Admission is free, but a contribution of $2 is suggested. For visitor information, please call 495-2387 or 495-7768.

Cantabs

Dr. A.D. Watson, 12 Oxford St., is ranked tenth among 30,000 Non-Master bridge players of North America for bridge successes in the first half of 1982.

Watson is a member of the Cambridge Chapter 108 of the American Contract Bridge League.

Thomas E. Devereaux, of the Cambridge Elks Lodge 839 was recognized as a newly elected Exalted Ruler at the 118th Convention of the Grand Lodge in July.

Devereaux is one of 2,200 Exalted Rulers nationwide — the elected leader of each Elks Lodge, who serves a one-year term.

Airperson First Class Elizabeth J. McCusker, daughter of Paul and Dorothy McCusker of Harvard Street, has graduated from the US Air Force communicators operations specialists course at Goodfellow Air Force Base in Texas.

McCusker, a 1977 graduate of St. Mary's Annunciation High School, will now serve with the 6920th Electronic Security Group at Misawa Air Base, Japan.

Carlene Suriner, daughter of Mr. and Mrs. Glenn Bidwell of Memorial Drive, is attending a special 7-week summer week program at the Berklee College of Music.

Youna Gee Chinese and American Restaurant
TAKE OUT SERVICE
Call UN4-3018
Open 7 Days a Week
29 Church Street Cambridge at Harvard Square
For take home service call UN 4-3018
29 Church Street HARVARD SQUARE

ADULT CAKES
chocolates, & fresh ideas.
Sweet Tooth
Union Square Somerville
628-4070 delivery available

STOP SMOKING
WOULD YOU PAY $35 TO QUIT SMOKING RIGHT NOW?
NATIONAL HYPNOSIS CENTER
13A Medford St. Arlington Ctr.
(OVER THE REGENT THEATRE)
648-0489
By Appointment Only

BINGO
OUR LADY OF PITY
(NORTH CAMBRIDGE)
SARGENT STREET
$1.00 ADMISSION
MONDAY NIGHT,
AUGUST 30, '82 7:15 P.M.

$50 FOR BABY'S 1st BIRTHDAY
Do you have a child 12 months old or younger? Family Support Project will pay $50 to interview and videotape low income families for a study on child development. It will take about 5 hours of your time. To find out if you are eligible call
876-6011

SACK THEATRES
Bargain Matinee First Show Only
GIVE THE GIFT OF ENTERTAINMENT
SACK THEATRES GIFT CERTIFICATE
AVAILABLE AT THE BOX OFFICE
EXTRA LATE SHOWS FRIDAY & SATURDAY
AT FEATURES LISTED BELOW
ASSEMBLY SQ. 1-8
Assembly Square Mall Rt. 93, Middlesex Avenue Somerville 628-7000
SCOTT BAIO WILLIE AAMES — Zapped! R 1:35-3:30-5:25-7:30-9:30 Fri-Sat-11:30 PM
RICHARD GERE DEBRA WINGER — AN OFFICER AND A GENTLEMAN R 1:00-3:15-5:30-7:50-10:10 Fri-Sat-12:15AM
FRIDAY THE 13TH PART 3 3D NO PASSES R 1:00-2:50-4:35-6:20-8:15-10:10, Fri-Sat-12:00MID
HENRY WINKLER SHELLEY LONG — NIGHT SHIFT R 1:35-3:40-5:40-7:40-9:50 Fri-Sat-12:00 MID
STEVEN SPIELBERG'S E.T. THE EXTRA-TERRESTRIAL DOLBY - NO PASSES PG 1:00-3:15-5:20-7:35-9:50 Fri-Sat-11:55PM
ROBIN WILLIAMS — The World According to Garp R 1:20-4:20-7:20-9:55 Fri-Sat-12:15AM
DONALD SUTHERLAND ELLIOT GOULD — MASH PG 1:10-3:20-5:25-7:35-9:45 Fri-Sat-11:50 PM
MARC SINGER TANYA ROBERTS — The Beastmaster PG 1:00-3:15-5:30-7:45-10:05 Fri-Sat-12:15 AM

Koby Antupit PHOTOGRAPHERS
Creative Portraits
Resume & Publicity Photographs
Instant Color Passports
Harvard Square
8 Boylston St. Cambridge
547-7552

FALL RAILROAD EXCURSIONS
"MOHAWK EXPRESS" Sun. Oct. 3
Boston — Berkshires Fall Foliage Festival
DISCOVER NEW ENGLAND BY TRAIN
"NEW YORK STATE EXPRESS"
Oct. 9-11 Weekend
Saratoga Springs & Lake George
For information on these tours and other New England "Rail Tours" please send a large self-addressed stamped envelope to:
MYSTIC VALLEY RAILWAY SOCIETY
P.O. BOX 32, Mattapan, Mass. 02126

Used Wooden Furniture Bought/Sold
Specializing Tables Student Desks, Bookcases, Dressers, Filing Cabinets and Chairs.
Bill Conlin
1248 Broadway, Som.
776-9369

The Great Cambridge Flea Market
Outdoors Every Sunday
9 AM - 5 PM
Directly across from Lechmere Sales
First St. Camb.
Admission only 50¢
Sellers $8.00
For Info Call
876-4444 days
471-4118 eves.

CAMBRIDGE CHRISTIAN CENTER
Informal services based on Biblical Teachings and warm Relationships
SUNDAY 1:30 pm
CHRISTIAN EDUCATION FOR ALL AGES
2:30 pm
FELLOWSHIP & REFRESHMENTS
3:00 pm
WORSHIP SERVICE
TUESDAY 7:00 pm
PRAYER
7:30 pm
BIBLE STUDY
HOME BIBLE STUDIES
99 Prospect Street off Central Sq.
491-4034
MIKE DAVIS, PASTOR

DID YOU EVER DREAM OF A JUICY PRIME RIB?
THEN COME TO THE
VillaCapri RESTAURANT
FEATURING
LUNCHEON SPECIALS & NORTHERN ITALIAN CUISINE
Specialties Include
GIANT CUT PRIME RIB $9.95
Twin Lobsters $10.95
MONDAY-THURSDAY $8.95
ALSO BARBECUE SPECIALS, LAMB•SAUSAGE•PORK and •STEAK TIPS Full Liquor Bar
Salad Bar included with above
1336 Broadway, Somerville
623-1333

WILLOW JAZZ CLUB
Live Broadcasts every Sat. WERS 88.9 FM 9-11pm
Thur. Aug. 26 Art Matthews Quartet
Fri. & Sat. 27 & 28 This Time Now
Sun. & Mon. 29 & 30 John Neves Trio
Tue. Aug. 31 Dave Zox Trio
Every Wed. The Fringe
Coming Sept. 9 Downtown Jazz Orchestra 18-Piece Big Band
Every Sat. Nancy Holdsoyde, Folk Guitar 5-7pm
Sun. Aft. 3-7am Jam Session with Blue Silver
699 Broadway, Ball Sq., Som'l.
623-9874

DANCE/ARTS STUDIO
DIRECTOR: MARIAN MILLER
63 SUMMER ST., SOMERVILLE
(Corner of Summer & School St.)
628-5879
Beginners to Professionals
Children to Adults
Boys and Girls
•TAP•GYMNASTICS•BALLET
•TOE•JAZZ•MODERN
•JAZZERSIZE
REGISTRATION
PRE-REGISTERED STUDENTS
WED. SEPT. 1st 2-5 PM
REGULAR REGISTRATIONS
THURS. SEPT. 2nd 2-5 PM
FRI. SEPT 3rd 10-2 PM
CLASSES WILL RESUME
TUESDAY SEPTEMBER 7th
Member of Dance Teachers Club of Boston & New England Dance Assoc.

There are two great Derbies in this country, and the other one's in Kentucky. So, in case you missed that one, we proudly offer you this one: the 48th annual running of the Wonderland Derby. It's the oldest, grandest, most prestigious greyhound racing event in America - - and the winner, by definition, will be the best greyhound in America. But the best part is this: While the other Derby is about a thousand miles away (and all gone, at that), this one's just around the corner—and it's coming at you now.
48TH ANNUAL $150,000 WONDERLAND DERBY
FINALS Saturday Night!
POST TIME: 8 P.M.
WONDERLAND
Play the Favorite. Monday through Saturday. 12 races nightly. Post time 8 p.m. Glass-enclosed grandstand and Clubhouse, climate controlled for your all-weather comfort. For dining room reservations or reserved box seats, call 284-1300. (Dinner is served from 6 p.m. on, and your table – with a great view of the action – is yours for the night.) Free or preferred parking, or take the Blue Line direct to Wonderland, Revere.

RED HOUSE
For Orders To Take Out
CHINESE FOOD
OPEN KITCHEN!
We Have the Fastest and Best Services ANYWHERE. "Great Food and Great Prices."
Over the years, we have been providing the finest Chinese food to many happy customers in Somerville, Cambridge, Belmont, Medford, Malden, Revere and other parts of Greater Boston. Numerous organizations from the MDC Police to all major banks and hospitals in Somerville to Polaroid, go out of their way to come to Red House. Our food is reasonably priced and delicious. Here's an example:
Fried Rice, Egg Foo Young, Beef Chow Yoke, Boneless Spare Ribs, Chicken Wings — $21.05 to Serve 5
We have a large selection of comparably priced meals. Where else can you go and enjoy great food at these prices.
P.S. Great thanks and appreciation to all of our customers who have been spreading the good word about Red House.
So when you are ready for good Chinese food to take out, come to Red House - where else.
TO PLACE YOUR ORDER CALL 666-4300 or 666-4301
24 UNION SQUARE, SOMERVILLE, MA. 02143
OPEN 7 DAYS:
Sun. thru Thurs. 11:00 a.m. to 1:30 a.m. Fri. & Sat. 11:00 a.m. to 2:00 a.m.



Shannon Kincaid

Shannon Kincaid to wed

Mr. and Mrs. George E. Kincaid of Cambridge have announced the engagement of their daughter, Shannon Elizabeth, to Thomas Augustine Andresen, son of Mr. and Mrs. Arthur Andresen of Fall River.

Ms. Kincaid is a graduate of New England Baptist Hospital School of Nursing and is employed in the hospital's operating room.

Her fiance is a graduate of Southeastern Massachusetts University and is an electrical engineer employed by Data General.

A September wedding is planned.

Births

At Winchester Hospital:

To Mr. and Mrs. Ralph Marche, 76 Fremont St., a daughter, Krysten Helana, born June 10; Grandparents are Mr. and Mrs. James H. Sheehan, 12 Mountain Ave.,Somerville and Helen Marche, 1292 Massachusetts Ave., Cambridge.

To Thomas and Patricia (Doherty) Kufoyle, Stoneham, a son, Michael Thomas, born July 29. Grandparents are Mr. and Mrs. Arthur C. Kufoyle of Cambridge and Mr. and Mrs. Walter E. Doherty of Medford.

At St. Elizabeth's Hospital:

To Mr. and Mrs. MArk Laycox, Everett, a son, Mark, born July 3. grandparents are Mr. and Mrs. Joseph Laycox of 115 Inman St., Cambridge and Mr. and Mrs. Edward Chatterton, Everett.

To Steven R. and Mary Jane K. Gallant, Brookline, a daughter, Jaclyn Marie, born July 21. Grandparents are Mr. and Mrs. Alfred E. Gallant, 30 Rindge Ave., Cambridge, and Mr. and Mrs. Daniel J. Kelly, Reading.

At The Malden Hospital:

To Frank Jr. and Geraldinr (Gaff) Egner, Everett, a daughter, Julie Ann, born May 31. Grandparents are Mr. and Mrs. Francis Graff, Malden, and Frank and Helen Egner, Cambridge.

To Pat and Judith (Shea) Oppedisano, Somerville, a daughter, Alexa Janine, born July 19. Grandparents are Virginia Shea, Boston, and Mr. and Mrs. Antonio Oppedisano, 23 Highland Rd., Somerville.

At Mt. Auburn Hospital:

To Walter and Sheila (Richardson), Somerville, a son, Micah Natoye, born July 19. Grandparents are Mr. and Mrs. Ulysses Richardson, Springfield.

To Charles T. and Judy (McElhenny) Feeney, North Billerica, a son, Daniel James, born July 19. Grandparents are Mr. and Mrs. Richard J. Feeney, Winchester, and Mr. and Mrs. James McElhenny, Cambridge.

To Paul and Laura (Hughes) Messuri, Cambridge, a daughter, Jennifer, born July 20.

To Gerald F. and Kathleen (Welch) Fitzgerald, Cambridge, a daughter, Kerry Mary, born June 27.

To Joseph A. Sr. and Claudia (Turner) Owumi, a son, Eneakpodia Johnson Onoriode, born July 5.

To Edward J. and Cynthia (Janul), Avon, a son, Adam Nathaniel, born July 7. The maternal granmother is Rita Janul of Cambridge.

To Francisco and Jacqueline (Holtzman) Mendez-Diez, Cambridge, a son, Stefan Milo, born June 8.

To Richard S. and Margaret (Bouvier), Cambridge, a daughter, Sarah Rose, born June 18.

To Thomas and Eleanor (Fisher) Baldwin, Cambridge, a son, Thomas Gilbert III, born July 6. The maternal grandmother is Martha Carr Fisher, Dayton, Ohio.

To Miles S. and Amy P. (Cohen), Cambridge, a daughter, Amanda Rose, born June 24.

Cantabs

Eliot Kaplan, of Creighton Street, has been awarded a $1500 tuition scholarship from the Berklee College of Music to continue his study of the tenor saxophone. The awards are given to students "demonstrating significant musical achievement."

George Emory Vaillant, son of Dr. George Vaillant of Holden Street, was elected to Phi Beta Kappa at Oberlin College in Ohio this spring. He also won a Watson Fellowship to study the "Resurgence of Folk Tradition as the Expression of Nationalism" next year in Northern Ireland.

Lorna Aikman, daughter of Mr. and Mrs. Walter Aikman of Fayerweather Street, has graduated from Oberlin College in Ohio, with a degree in Spanish.

Lisa Donahue, of Madison Avenue, participated in an 18-day tour of Europe as part of the Boston Crusaders Drum and Bugle Corps.

Steve Andon, son of Lorraine Andon of Fourth Street, was presented with the Commander's Award for Civilian Service in the early summer by the US Army Corps of Engineers. Andon was commended for his "outstanding" work as Project Engineer at the Corps Coastal Development Branch.

Benjamin Rice and **Zhengliang Lu**, both of Cambridge, are employed at Applicon, Billerica; and Cambion, Cambridge; respectively for the summer semester as engineering technicians.

The work program is a summer feature of the cooperative education program at Wentworth Institute of Technology.

Jennie Berg, of Walden Street, has been named to the dean's list at Emmanuel College in Boston for the spring semester of 1982. Berg is a continuing student at Emmanuel.



HELP CRICKET—This spayed, lovable toy fox terrier is up for adoption at the Cambridge Animal Commission. Call 498-9041 or 491-0735 for more information.

DISCOUNT FUEL
$1.10⁹ per gallon
Save $16.00 on every fill up
24 Hour Burner Service
Quality you can trust
Prices subject to change without notice.
Port Oil Corp
926-3500
Over 30 yrs. in business

SCARED OF A DENTIST?
Have your dental work done while your are sleeping.
For consultation call
Dr. Samuel Kane
3 Meridian St., E. Boston
569-7300
(CONVENIENT TO MBTA)

UNCONTESTED DIVORCES from $250
SIMPLE WILLS $50
Free ½ hour Consultation
Joanne Moses
and
Thomas Silevitch
Attorneys At Law
667 Somerville Ave.
Somerville, Mass.
TEL. 666-3400

PRICES SLASHED
CALL US FOR THE BEST PRICE
DISCOUNT OIL
Why pay Higher Prices
The difference between us and other Discount Co.'s is DEPENDABILITY
24 Hour Burner Service
LITE FUEL CO.
623-1880

New Location of Sands Memorials
DOUGLAS
Expert craftsmanship in Marble - Granite Slate and Bronze.
Why not let us help you choose from our wide and tasteful selection of monuments ... superbly crafted to stand always in loving memory.
Sands Memorials
Established 1873
Please feel free to visit us at our new office:
28A Trapelo Rd., Belmont
Next to Brown & Sons Funeral Home
484-7728
Jamaica Plain office 522-1001

Give the Gift with a Million Memories!

THE Daughter's Ring®
by Market Creations
Her birthstone . . . between her parents' birthstones, a reminder of family love and affection. Once-in-a-lifetime-gift!
The design is patented
The name is registered
Sterling Silver . . .
Also in 10K and 14K Gold
GOLD ETC.
250 Elm St., Davis Sq., Som.
"Where You Don't Pay Mall Prices"

Highest Rates Allowed by Law
ACCOUNTS INSURED TO $100,000
Money Market Certificate
FREEDOM 6
10.355% BASIC RATE
Guaranteed interest and fast access to your money
On a minimum investment of $10,000 for a period of 182 days you will earn
$523.50
- RATES—Highest allowed by law. No bank pays you more. Guaranteed for the full term of the certificate.
- DIVIDEND OPTION—Monthly dividend check(s) available.
- ACCESSABILITY—Check writing privileges available with optional line of credit. $500. minimum each check.
- INSURANCE—Up to $100,000. fully insured by FSLIC, an agency of the U.S. government.
- COMPOUNDING—Federal regulations prohibit compounding of interest.
- PENALTIES—Federal regulations require a substantial penalty if funds are withdrawn prior to maturity.
- EFFECTIVE DATES—8/24-8/30
- MINIMUM DEPOSIT—$10,000. for 6 months.

EQUAL HOUSING LENDER
FSLIC
Freedom Federal Savings
Home Office: 22 Pearl-Elm Sts. Worcester, MA 01608 — 617-791-5551
Springfield Area: 1243 Main St., downtown Springfield, MA 01103 413-739-7387
Boston Area: 75 Main Street Watertown, MA 02172 617-924-4030
Cape Cod Area: 1029 Route 28 S. Yarmouth, MA 02664 617-398-6088

STATE PRIMARY ELECTION

TUESDAY, SEPTEMBER 14, 1982
POLLS OPEN
8:00 A.M. TO 8:00 P.M.

City of Cambridge
MASSACHUSETTS
Office of the City Clerk

NOTICE IS HEREBY GIVEN, that the inhabitants of the City of Cambridge, qualified as the law directs, are hereby notified and warned to assemble at the voting places designated by the Election Commission in their respective wards and precincts on Tuesday, the fourteenth day of September, 1982 then and there to give in their votes for the purpose of nominating candidates of the Democratic and Republican parties for a United States Senator in Congress for this Commonwealth, for a Governor, a Lieutenant Governor, for an Attorney General, for a State Secretary, for a Treasurer and Receiver and for an Auditor all for this Commonwealth; for a Congressman for the Eighth Congressional District including all wards of the City of Cambridge; in all Precincts of Wards 8, 9, 10 and 11 for a Councillor for the Third Councillor District; in all Precincts of Wards 1, 2, 3, 4, 5, 6 and 7 for a Councillor for the Sixth Councillor District; in all Precincts of Wards 8, 9, 10 and 11 for a Senator in the Middlesex and Suffolk District; in all Precincts of Wards 1, 2, 3, 4, 5, 6 and 7 for a Senator in the Suffolk and Middlesex District; in Precincts 3 of Ward 6 and in all Precincts of Wards 8, 9, 10 and 11 for one Representative in the General Court for the Twenty-Seventh Middlesex District; in Precincts 3, 4, and 5 of Ward 3, and all Precincts of Ward 4, and Precincts 3, 4 and 5 of Ward 5, and Precincts 2, 4 and 5 of Ward 6 and all Precincts of Ward 7 for one Representative in the General Court for the Twenty-Eighth Middlesex District; in all Precincts of Wards 1 and 2, and in Precincts 1 and 2 of Ward 3, and Precincts 1 and 2 of Ward 5, and Precincts 1 of Ward 6 for one Representative in the General Court for the Twenty-Ninth Middlesex District; for a District Attorney for the Northern District of Middlesex County; for a Clerk of Courts for Middlesex County; for a Register of Deeds for the Southern District of Middlesex County; for a County Commissioner for Middlesex County; and such vacancies as may occur; all of the official ballots as prepared by the Secretary of State. The polls will be opened at eight o'clock A.M. and closed at eight o'clock P.M.

By order of the City Council,
Paul E. Healy, City Clerk

CITY OF CAMBRIDGE
BOARD OF LICENSE COMMISSIONERS

Notice is hereby given to all persons interested that a hearing will be held before the License Commission in the Walnut Room, Room 200, City Hall, on Tuesday afternoon, September 7, 1982, at two o'clock, on the petition of
Cambridge Redevelopment Authority (owner)
Fourteen Cambridge Center Trust (applicant)
for a license for the keeping and storage of Class A inflammables and diesel fuel at
262-284 Binney Street, Cambridge
in total quantity not exceeding 1500 gallons of inflammables in aboveground containers and 500 gallons of diesel fuel in an underground tank.

Mary E. Calnan
Thomas Scott
Anthony G. Paolillo
License Commission

(C)Aug.26

COMMONWEALTH OF MASSACHUSETTS
Middlesex, ss. Probate Court
NOTICE OF Probate of Will Without Sureties
Estate of **William J. Swinamer**
late of **Cambridge**
in the County of **Middlesex**
NOTICE

A petition has been presented in the above-captioned matter praying that a certain instrument purporting to be the last will of said deceased may be proved and allowed and that **Lloyd W. Swinamer** of Belmont in the County of Middlesex be appointed executor thereof, without giving surety on his bond.

If you desire to object to the allowance of said petition, you or your Attorney should file a written appearance in said Court at Cambridge on or before September 21, 1982.

Witness, Sheila E. McGovern, Esquire First Judge of said Court at Cambridge, the thirtieth day of July in the year of our Lord one thousand nine hundred and eighty-two.

Paul J. Cavanaugh
Register of Probate Court

(C)Aug.12,19,26

COMMONWEALTH OF MASSACHUSETTS
Middlesex, ss. Probate Court No. 486533
NOTICE OF FIDUCIARY'S ACCOUNT

To all persons interested in the estate of **Sybil F. Fernandez** late of Cambridge, in said County, deceased.

You are hereby notified pursuant to Mass. R.Civ.P. Rule 72 that the **first** thru **fourth account** of **State Street Bank and Trust Company** and **Kathryn Field Druet** as Trustees (the fiduciaries) under the will of said deceased for the benefit of **Harriett A. Osborne** and others have been presented to said Court for allowance.

If you desire to preserve your right to file an objection to said accounts, you or your attorney must file a written appearance in said Court at Cambridge on or before the twenty-eighth day of September, 1982, the return day of this citation. You may upon written request by registered or certified mail to the fiduciaries, or to the attorney for the fiduciaries, obtain without cost a copy of said accounts. If you desire to object to any item of said accounts, you must, in addition to filing a written appearance as aforesaid, file within thirty days after said return day or within such other time as the Court upon motion may order a written statement of each such item together with the grounds for each objection thereto, a copy to be served upon the fiduciaries pursuant to Mass. R.Civ.P. Rule 5.

Witness, Sheila E. McGovern, Esquire, First Judge of said Court, this sixteenth day of August, 1982.

Paul J. Cavanaugh
Register

(C)Aug.26,Sept.2,9

CITY OF CAMBRIDGE
BOARD OF ZONING APPEAL

The Board of Zoning Appeal will hold a public hearing on Thursday, September 9, 1982 in the Walnut Room, Room 200, City Hall, Cambridge, Massachusetts. The following cases will be heard:

7:00 P.M.

Case No. 4959: 56 Hancock Street, Office 3 Zone; **John F. Gale,** Trustee of **Three Gloucester Street Trust.** Variance: Construction of a two-story warehouse building. Article 4, Section 4.21(g) (area of accessory uses); Section 4.37(j) (use); Article 5, Section 5.32 (dimensions); Article 6, Section 6.83 and 6.91 (loading bays) of the Zoning Ordinance.

7:20 P.M.

Case No. 4960: 893-895 Main Street, Business B Zone; **Saul Tobias.** Special Permit - establish arcade without sufficient parking. Article 4, Section 4.35(i) (commercial recreation); Article 6, Section 6.365(i) (off-street parking) of Zoning Ordinance.

7:40 P.M.

Case No. 4961: 9 Revere Street, Residence C-2 and C-3 Zones; **Louis F. Di Giovanni** and **Charles Polcari.** Special Permit: Non-accessory parking lot. Article 6, Section 6.441 (Dimensions); Article 4, Section 4.32b (non-accessory parking) of the Zoning Ordinance.

8:00 P.M.

Case No. 4962: 106-108 Pleasant Street, Residence C-1 Zone; **Ahmad Minai-Azary,** Trustee of **A.M.A. Realty Trust.** Variance: Subdivision of the lot. Article 5, Section 5.15, (subdivision); Section 5.31 (Dimensions); Article 6, Section 6.361(g) (off-street parking); Article 8, Section 8.22e (alteration of nonconforming structure) of the Zoning Ordinance.

8:20 P.M.

Case No. 4963: 45 Bellevue Avenue, Residence A-2 Zone; **Mrs. M. Margaret Ingram.** Special Permit: Accessory apartment. Variance: Construction of an outside stairway. Article 4, Section 4.22, 4.221 (accessory apartment); Article 5, Section 5.31 (Dimensions) of Zoning Ordinance.

8:40 P.M.

Case No. 4964: 21 Howard Street, Residence C-1 Zone; **Livingstone Selman,** Trustee, **L and D Realty Trust.** Variance: Convert first floor dwelling unit into a beauty shop. Article 4, Section 4.35(c) (use); Article 5, Section 5.31 (Dimensions) of Zoning Ordinance.

Eileen McGaughey
Secretary

(C)Aug.26,Sept.2

CITY OF CAMBRIDGE
DEPARTMENT OF TRAFFIC & PARKING

By force of the power vested in me by Special Act of the Legislature of 1961 (Chapter 455), I hereby amend the Traffic Regulations of the City of Cambridge by adding the following regulation.

Regulation No. 82-21

Regulation No. 66-1 Article XIX, Sec. 19.4, "Impounding Of Repeatedly Tagged Motor Vehicles" is hereby amended by striking out Sec. 19.4 in its entirety and substituting the following new Sec. 19.4.

Sec. 19.4 Impounding of Repeatedly Tagged Motor Vehicles.

(a) The Traffic Director, or such members of his staff as he may from time to time designate or the Chief of Police, or such Police Officers as he may from time to time designate, may impound by means of a mechanical device or cause to be impounded, through the agency of a person or persons in the employ of the Department of Traffic and Parking or the Police Department, or by an independent contractor, any vehicle parked or standing on any part of any way under the control of the City, if five or more notices have been affixed as provided in Section Twenty A½ of Chapter Ninety of the General Laws and remain unpaid. The cost of impounding, removal and storage resulting therefrom shall be at the expense of the registered owner. Any vehicle so impounded shall be held until all charges imposed for impounding, removal, storage and parking fine notices have been paid.
ing fine notices have been paid.

(b) The Traffic Department or the Police Department shall promptly mail written notice to the registered owner of any such vehicle so removed directed to the address furnished by the Registry of Motor Vehicles or comparable agency of the State in which said vehicle is registered, stating the date on which such vehicle was removed, the location to which such vehicle has been removed, and a statement that the vehicle shall be released by the City on the payment of all fines, storage and towing charges due. Vehicles owned by the commonwealth or a political subdivision thereof or by the United States or any instrumentality thereof or registered by a member of a foreign diplomatic corps or by a foreign consular officer who is a citizen of the United States and bearing a distinctive number plate or otherwise conspicuously marked as so owned or registered, and except also a vehicle owned by a disabled veteran and bearing a distinctive number plate authorized by section two of said chapter ninety, shall not, however, be subject to such impoundment.

(c) Any such vehicle so removed shall be deemed to have been abandoned and may be disposed of in accordance with Section 22C of Chapter 90 of the General Laws if, within thirty days of the mailing of the notice to the registered owner as provided for herein, said owner has not paid all charges imposed for such removal and storage following the same and the fines provided in such notices affixed to said vehicle.

This regulation shall take effect September 9, 1982.
PROMULGATED
DATE
Aug. 13, 1982

George Teso
Traffic Director

(C)Aug.19,26,Sept.2

CITY OF CAMBRIDGE
PURCHASING DEPARTMENT
INVITATION TO BID

The City of Cambridge, Massachusetts, (the Owner) acting through its Purchasing Agent, **will receive sealed bids for Temperature Control Modifications.**

Bids will be received at the Office of the Purchasing Agent, Room 307, City Hall, Cambridge, Massachusetts 02139.

Attention is directed to Massachusetts General Laws, Chapter 149, Sections 44A through 44L as most recently amended, which require parties desiring to submit general bids to submit completed prequalification form and application to bid. All forms except Specifications will be made available, without cost or deposit, by Owner.

The majority of this project is concerned with the heating and ventilating trade, consequently, the owner will consider bids from contractors who specialize in such trade providing such contractors file the prequalification form, application to bid, each at the specified time and place.

Completed prequalification forms and/or update and the application to bid shall be submitted no later than:

12:00 Noon, September 9, 1982

Bids shall be submitted by prequalified contractors not later than:

2:00 PM, October 7, 1982

Plans and Specifications will be available not later than:

September 9, 1982

All material shall be issued and received at the Office of the Purchasing Agent, City Hall, Cambridge, MA 02139. Bidders may obtain specification by depositing Twenty five dollars ($25.00) per set, refundable immediately after the bid opening upon return of documents in usable condition.

The Contract Documents may be examined at the plan room of Dodge Construction Reports, 858 Park Square Building, Boston; at the Office of the Master Builders Association, 383 Dorchester Avenue, South Boston.

Every bid shall be accompanied by a bid deposit in the form specified in General Laws, Chapter 149, Section 44B, as most recently amended, in the amount of five percent (5%) of the bid.

The successful bidder will be required to furnish a Performance Bond and also a Labor and Material or Payment Bond as set forth in the specifications, each in the full amount of the contract.

The Awarding Authority reserves the right to reject any or all bids and to waive any informalities in the bidding if it be in the public interest to do so.

Attention is called to the City's Supplemental Equal Employment Opportunity Anti-Discrimination Affirmative Action Program as contained in the bidding documents, Section 1F.

Attention is called to the fact that not less than the minimum wage rates as set forth in state and federal laws must be paid on this project.

Barbara L. Duffy
Acting Purchasing Agent

(C)Aug.26,Sept.2

COMMONWEALTH OF MASSACHUSETTS
Middlesex, ss. Probate and Family Court No. 545151
NOTICE OF Probate of Will and One Codicil Without Sureties
Estate of **Roman Jakobson**
late of **Cambridge**
in the County of **Middlesex**
NOTICE

A petition has been presented in the above captioned matter praying that a certain instrument purporting to be the last will and one codicil of said deceased may be proved and allowed and that Krystyna Jakobson of Cambridge in the County of Middlesex be appointed executrix thereof, without giving surety on her bond.

If you desire to object to the allowance of said petition, you or your attorney should file a written appearance in said Court at Cambridge on or before September 27, 1982. You must, in addition to filing a written appearance as aforesaid, file within thirty (30) days after said return day a written statement of objections to the petition, giving specific grounds therefor.

Paul J. Cavanaugh
Register of Probate

(C)Aug.19,26,Sept.2

COMMONWEALTH OF MASSACHUSETTS
Middlesex, ss. Probate Court No. 451103
NOTICE OF FIDUCIARY'S ACCOUNT

To all persons interested in the estate of **Margaret J. Sullivan** late of Cambridge, in said County, deceased.

You are hereby notified pursuant to Mass. R.Civ.P. Rule 72 that the **first and final account** of **Thomas F. Sullivan** as Administrator (the fiduciary) of said estate has been presented to said Court for allowance.

If you desire to preserve your right to file an objection to said account, you or your attorney must file a written appearance in said Court at Cambridge on or before the twenty-seventh day of September, 1982, the return day of this citation. You may upon written request by registered or certified mail to the fiduciary, or to the attorney for the fiduciary, obtain without cost a copy of said account. If you desire to object to any item of said account, you must, in addition to filing a written appearance as aforesaid, file within thirty days after said return day or within such other time as the Court upon motion may order a written statement of each such item together with the grounds for each objection thereto, a copy to be served upon the fiduciary pursuant to Mass. R.Civ.P. Rule 5.

Witness, Sheila E. McGovern, Esquire, First Judge of said Court, this twelfth day of August, 1982.

Paul J. Cavanaugh
Register

(C)Aug.26,Sept.2,9

COMMONWEALTH OF MASSACHUSETTS
Middlesex, ss. Probate and Family Court
Probate of Will Without Sureties
Estate of **Ernest E. DiNatale, Senior**
late of **Cambridge**
in the County of **Middlesex**
NOTICE

A petition has been presented in the above captioned matter praying that a certain instrument purporting to be the last will of said deceased be proved and allowed and that **Gertrude B. DiNatale** of Cambridge, in said County be appointed executrix thereof, without giving surety on her bond.

If you desire to object to the allowance of said petition, you or your attorney should file a written appearance in said Court, at Cambridge, on or before September 22, 1982. You must in addition to filing a written appearance as aforesaid, file within thirty (30) days after said return day a written statement of objections to the petition, giving specific grounds therefor.

Witness, Sheila E. McGovern, Esquire, First Judge of said Court at Cambridge, the third day of August, in the year of our Lord one thousand nine hundred and eighty-two.

/s/ Paul J. Cavanaugh
Register of Probate

(C)Aug.12,19,26

COMMONWEALTH OF MASSACHUSETTS
Middlesex, ss. Probate Court No. 535560
NOTICE OF FIDUCIARY'S ACCOUNT

To all persons interested in the estate of **Catherine Rita Daly** late of Cambridge, in said County, deceased.

You are hereby notified pursuant to Mass. R.Civ.P. Rule 72 that the **First and Final** account of Loretta V. Cotter as Administratrix (the fiduciary) of said estate has been presented to said Court for allowance.

If you desire to preserve your right to file an objection to said account, you or your attorney must file a written appearance in said Court at Cambridge on or before the thirteenth day of September, 1982, the return day of this citation. You may upon written request by registered or certified mail to the fiduciary, or to the attorney for the fiduciary, obtain without cost a copy of said account. If you desire to object to any item of said account, you must, in addition to filing a written appearance as aforesaid, file within thirty days after said return day or within such other time as the Court upon motion may order a written statement of each such item together with the grounds for each objection thereto, a copy to be served upon the fiduciary pursuant to Mass. R.Civ.P. Rule 5.

Witness, Sheila E. McGovern, Esquire, First Judge of said Court, this tenth day of August, 1982.

Paul J. Cavanaugh
Register

(C)Aug.19,26,Sept.2

COMMONWEALTH OF MASSACHUSETTS
Middlesex, ss. Probate and Family Court
NOTICE OF Probate of Will Without Sureties
Estate of **Mary T. Henderson**
late of **Cambridge**
in the County of **Middlesex**
NOTICE

A petition has been presented in the above captioned matter praying that a certain instrument purporting to be the last will of said deceased may be proved and allowed and that **Gerard C. Henderson Junior** of Cotuit in the County of Barnstable and **Edith G. Henderson** of Concord in the County of Middlesex be appointed executors thereof, without giving surety on their bond.

If you desire to object to the allowance of said petition, you or your attorney should file a written appearance in said Court at Cambridge on or before September 24, 1982. You must, in addition to filing a written appearance as aforesaid, file within thirty (30) days after said return day a written statement of objections to the petition, giving specific grounds therefor.

Witness, Sheila E. McGovern, Esquire, First Judge of said Court at Cambridge, the fifth day of August, in the year of our Lord one thousand nine hundred and eighty-two.

Paul J. Cavanaugh
Register of Probate

(C)Aug.19,26,Sept.2

COMMONWEALTH OF MASSACHUSETTS
Middlesex, ss. Probate and Family Court
NOTICE OF Probate of Will, Administration with the Will Annexed Without Sureties
Estate of **Marshall J. Dodge, Third**
late of **Cambridge**
in the County of **Middlesex**
NOTICE

A petition has been presented in the above captioned matter praying that the instrument purporting to be the last will and testament of said deceased may be proved and allowed and that **Robert J. Miller** of Stamford in the state of Connecticut be appointed Administrator with the will annexed.

If you desire to object to the allowance of said petition, you or your attorney should file a written appearance in said Court, at Cambridge, on or before September 13, 1982. You must in addition to filing a written appearance as aforesaid, file within thirty (30) days after said return day a written statement of objections to the petition, giving specific grounds therefor.

Witness, Sheila E. McGovern, Esquire, First Judge of said Court at Cambridge, the nineteenth day of August, in the year of our Lord one thousand nine hundred and eighty-two.

/s/ Paul J. Cavanaugh
Register of Probate

(C)Aug.26,Sept.2,9

On the arts scene



ANNE FISHER...acting up.

Anne Fisher's working hard at theatrical dreams

Anne Fisher isn't afraid to dream the stuff that old movie musicals are made of.

The New Jersey born singer-actress, who is currently strutting her stuff in the Publick Theatre's revue of the music of Lorenz Hart, "You Gotta Have Hart," works hard at her dream of making it as a singer-actress, in between working at Harvard and part-time as a waitress at Vie de France.

Although she was a psychology and English major at Lehigh University in Pennsylvania, the theatre has been a mainstay of Fisher's life since she was in high school.

"I majored in English and psych because I didn't really know whether a drama major would be useful or not," says the green-eyed brunette soprano.

While in college, she was a soloist with the Lehigh University Women's Choir and then went on to study for three semesters at the American Musical and Dramatic Academy in New York. For the past three years, she has studied voice with Dolores Leffingwell in Boston and has worked whenever she can, although she admits that the scarcity of musicals makes the competition for roles stiff.

Most recently, she was a soprano understudy in "All Night Strut" at the Boston Rep. Her other credits include "Pipin" for the MIT Theatre Guild, a variety of roles for the Merrimack Valley Theatre Co. in New Hampshire and working as a singer-dancer for Opryland, USA's Showboat in Nashville.

Although she has done non-musical roles, Fisher's first love is musical theatre.

John Bush Jones, who is directing the Hart revue, says musical theatre is definitely where Fisher belongs.

"She just sort of wandered into the first day of auditions and blew the lid off the place," Jones says. "She has this incredible voice. It's absoulutely crystal clear and perfect for the Hart material."

Ironically, Fisher wasn't sure she was all that familiar with Hart's music until she heard a record of such standards as "My Funny Valentine."

"Then I realized, of course, how familiar I really was with the music," she says.

After her stint in New York with the American Academy, Fisher came to New England to sing with a dance band—"lounge stuff," she laughs. Although the group disbanded, Fisher found New England a good place to be an actress and stayed on.

Although small theatre companies traditionally stay away from musicals because of their production costs, Fisher says the opportunities for a singer-actress are getting better, but performing at the outdoor Publick presents some special problems.

"You always worry about projecting, particularly when you're a soprano," she says. "You also worry about pollen and dust when you have to sing outside."

When she isn't performing or working to make a living, Fisher is an avid music fan herself.

"I like a lot of different singers, but the people I like have voices different than mine."

She also continues to study the full range of her chosen craft, including dance classes "here and there" in addition to acting and voice classes.

Someday, Anne Fisher would like to go to New York to make it in musical theatre, but, for now, she's working hard to be ready when her dream of a big break comes along.

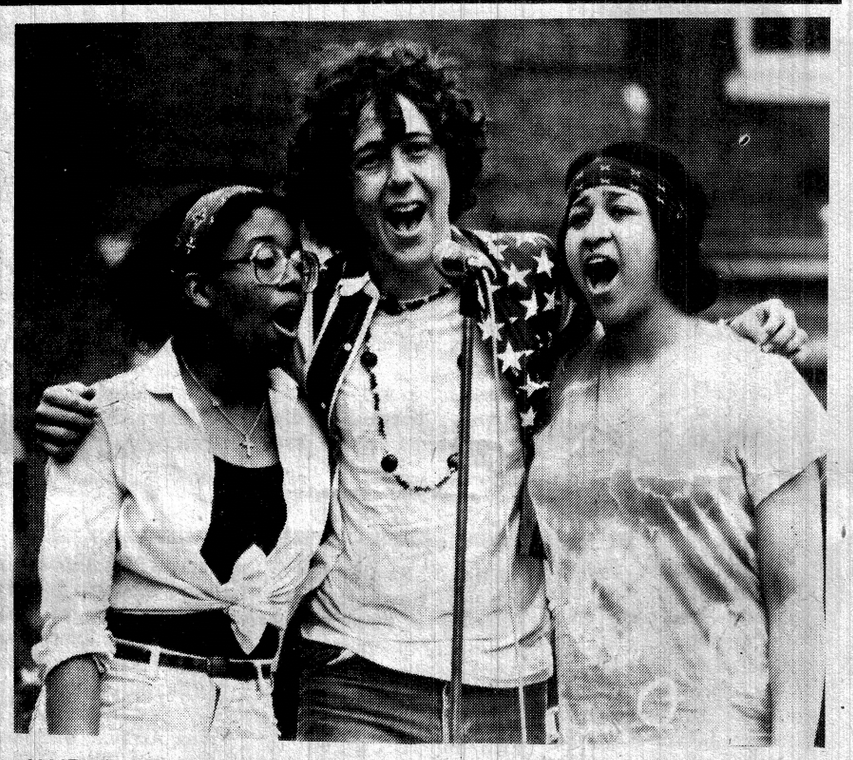

HAIR—has been extended through August 30 by popular demand. The "love-rock musical" is playing at the Hasty Pudding Theatre Tuesday through Saturday evenings at 8 pm, and Sunday afternoon at 3 pm. It's a high energy production. Call 497-5477 for ticket information.

Fogg exhibit focuses on classical base of Indian art

"Grandharan Sculpture and Its Classical Connections," an exhibition on view at the Fogg from August 19, through January 30, 1983, will focus on the ways in which one school of Indian art was influenced by the Classical traditions of Greece and Rome. The show will include approximately 15 sculptures in stone, stucco, and bronze, as well as a selection of coins, from both the Classical West and from northern India.

Grandharan art refers to an Indian tradition which flourished between approximately the first century B.C. and the seventh century A.D. in the northwest region of India known since ancient times as Gandhara. This art is highly ecclectic in nature, reflecting at different times Greek, Rome, Iranian, and Central Asian influences.

"Gandharan Sculpture and Its Classical Connections" is designed to illustrate some of the Classical features in the Fogg's own collection of Gandharan art. The exhibition is a tribute to Benjamin Rowland, Jr., (1904 - 1972), first Gleason Professor of Fine Arts at Harvard, whose own scholarship greatly illuminated the Classical influences on Gandharan art, and who encouraged a generation of scholarship in this field.

The Fogg Art Museum is located at 32 Quincy St., Cambridge, adjacent to Harvard Yard. Hours are Monday-Friday, 9 a.m. - 5 p.m. and, after September 6, Saturday 10 a.m. - 5 p.m. and Sunday 2 p.m. - 5 p.m. Admission is free, but a contribution of $2 is suggested. For visitor information, please call 495-2387 or 495-7768.

Cantabs

Dr. A.D. Watson, 12 Oxford St., is ranked tenth among 30,000 Non-Master bridge players of North America for bridge successes in the first half of 1982.

Watson is a member of the Cambridge Chapter 108 of the American Contract Bridge League.

Thomas E. Devereaux, of the Cambridge Elks Lodge 839 was recognized as a newly elected Exalted Ruler at the 118th Convention of the Grand Lodge in July.

Devereaux is one of 2,200 Exalted Rulers nationwide — the elected leader of each Elks Lodge, who serves a one-year term.

Airperson First Class Elizabeth J. McCusker, daughter of Paul and Dorothy McCusker of Harvard Street, has graduated from the US Air Force communicators operations specialists course at Goodfellow Air Force Base in Texas.

McCusker, a 1977 graduate of St. Mary's Annunciation High School, will now serve with the 6920th Electronic Security Group at Misawa Air Base, Japan.

Carlene Suriner, daughter of Mr. and Mrs. Glenn Bidwell of Memorial Drive, is attending a special 7-week summer week program at the Berklee College of Music.

Youna Gee Chinese and American Restaurant
TAKE OUT SERVICE
Call UN4-3018
Open 7 Days a Week
29 Church Street Cambridge at Harvard Square
For take home service call UN 4-3018
29 Church Street HARVARD SQUARE

ADULT CAKES
chocolates, & fresh ideas.
Sweet Tooth
Union Square Somerville
628-4070 delivery available

STOP SMOKING
WOULD YOU PAY $35 TO QUIT SMOKING RIGHT NOW?
NATIONAL HYPNOSIS CENTER
13A Medford St. Arlington Ctr.
(OVER THE REGENT THEATRE)
648-0489
By Appointment Only

BINGO
OUR LADY OF PITY
(NORTH CAMBRIDGE)
SARGENT STREET
$1.00 ADMISSION
MONDAY NIGHT,
AUGUST 30, '82 7:15 P.M.

$50 FOR BABY'S 1st BIRTHDAY
Do you have a child 12 months old or younger? Family Support Project will pay $50 to interview and videotape low income families for a study on child development. It will take about 5 hours of your time. To find out if you are eligible call
876-6011

SACK THEATRES
Bargain Matinee First Show Only
GIVE THE GIFT OF ENTERTAINMENT
SACK THEATRES GIFT CERTIFICATE
AVAILABLE AT THE BOX OFFICE
EXTRA LATE SHOWS FRIDAY & SATURDAY
AT FEATURES LISTED BELOW
ASSEMBLY SQ. 1-8
Assembly Square Mall Rt. 93, Middlesex Avenue Somerville 628-7000
SCOTT BAIO WILLIE AAMES — Zapped! R 1:35-3:30-5:25-7:30-9:30 Fri-Sat-11:30 PM
RICHARD GERE DEBRA WINGER — AN OFFICER AND A GENTLEMAN R 1:00-3:15-5:30-7:50-10:10 Fri-Sat-12:15AM
FRIDAY THE 13TH PART 3 3D NO PASSES R 1:00-2:50-4:35-6:20-8:15-10:10, Fri-Sat-12:00MID
HENRY WINKLER SHELLEY LONG — NIGHT SHIFT R 1:35-3:40-5:40-7:40-9:50 Fri-Sat-12:00 MID
STEVEN SPIELBERG'S E.T. THE EXTRA-TERRESTRIAL DOLBY - NO PASSES PG 1:00-3:15-5:20-7:35-9:50 Fri-Sat-11:55PM
ROBIN WILLIAMS — The World According to Garp R 1:20-4:20-7:20-9:55 Fri-Sat-12:15AM
DONALD SUTHERLAND ELLIOT GOULD — MASH PG 1:10-3:20-5:25-7:35-9:45 Fri-Sat-11:50 PM
MARC SINGER TANYA ROBERTS — The Beastmaster PG 1:00-3:15-5:30-7:45-10:05 Fri-Sat-12:15 AM

Koby Antupit PHOTOGRAPHERS
Creative Portraits
Resume & Publicity Photographs
Instant Color Passports
Harvard Square
8 Boylston St. Cambridge
547-7552

FALL RAILROAD EXCURSIONS
"MOHAWK EXPRESS" Sun. Oct. 3
Boston — Berkshires Fall Foliage Festival
DISCOVER NEW ENGLAND BY TRAIN
"NEW YORK STATE EXPRESS"
Oct. 9-11 Weekend
Saratoga Springs & Lake George
For information on these tours and other New England "Rail Tours" please send a large self-addressed stamped envelope to:
MYSTIC VALLEY RAILWAY SOCIETY
P.O. BOX 32, Mattapan, Mass. 02126

Used Wooden Furniture Bought/Sold
Specializing Tables Student Desks, Bookcases, Dressers, Filing Cabinets and Chairs.
Bill Conlin
1248 Broadway, Som.
776-9369

The Great Cambridge Flea Market
Outdoors Every Sunday
9 AM - 5 PM
Directly across from Lechmere Sales
First St. Camb.
Admission only 50¢
Sellers $8.00
For Info Call
876-4444 days
471-4118 eves.

CAMBRIDGE CHRISTIAN CENTER
Informal services based on Biblical Teachings and warm Relationships
SUNDAY 1:30 pm
CHRISTIAN EDUCATION FOR ALL AGES
2:30 pm
FELLOWSHIP & REFRESHMENTS
3:00 pm
WORSHIP SERVICE
TUESDAY 7:00 pm
PRAYER
7:30 pm
BIBLE STUDY
HOME BIBLE STUDIES
99 Prospect Street off Central Sq.
491-4034
MIKE DAVIS, PASTOR

DID YOU EVER DREAM OF A JUICY PRIME RIB?
THEN COME TO THE
VillaCapri RESTAURANT
FEATURING
LUNCHEON SPECIALS & NORTHERN ITALIAN CUISINE
Specialties Include
GIANT CUT PRIME RIB $9.95
Twin Lobsters $10.95
MONDAY-THURSDAY $8.95
ALSO BARBECUE SPECIALS, LAMB•SAUSAGE•PORK and •STEAK TIPS Full Liquor Bar
Salad Bar included with above
1336 Broadway, Somerville
623-1333

WILLOW JAZZ CLUB
Live Broadcasts every Sat. WERS 88.9 FM 9-11pm
Thur. Aug. 26 Art Matthews Quartet
Fri. & Sat. 27 & 28 This Time Now
Sun. & Mon. 29 & 30 John Neves Trio
Tue. Aug. 31 Dave Zox Trio
Every Wed. The Fringe
Coming Sept. 9 Downtown Jazz Orchestra 18-Piece Big Band
Every Sat. Nancy Holdsoyde, Folk Guitar 5-7pm
Sun. Aft. 3-7am Jam Session with Blue Silver
699 Broadway, Ball Sq., Som'l.
623-9874

DANCE/ARTS STUDIO
DIRECTOR: MARIAN MILLER
63 SUMMER ST., SOMERVILLE
(Corner of Summer & School St.)
628-5879
Beginners to Professionals
Children to Adults
Boys and Girls
•TAP•GYMNASTICS•BALLET
•TOE•JAZZ•MODERN
•JAZZERSIZE
REGISTRATION
PRE-REGISTERED STUDENTS
WED. SEPT. 1st 2-5 PM
REGULAR REGISTRATIONS
THURS. SEPT. 2nd 2-5 PM
FRI. SEPT 3rd 10-2 PM
CLASSES WILL RESUME
TUESDAY SEPTEMBER 7th
Member of Dance Teachers Club of Boston & New England Dance Assoc.

There are two great Derbies in this country, and the other one's in Kentucky. So, in case you missed that one, we proudly offer you this one: the 48th annual running of the Wonderland Derby. It's the oldest, grandest, most prestigious greyhound racing event in America - - and the winner, by definition, will be the best greyhound in America. But the best part is this: While the other Derby is about a thousand miles away (and all gone, at that), this one's just around the corner—and it's coming at you now.
48TH ANNUAL $150,000 WONDERLAND DERBY
FINALS Saturday Night!
POST TIME: 8 P.M.
WONDERLAND
Play the Favorite. Monday through Saturday. 12 races nightly. Post time 8 p.m. Glass-enclosed grandstand and Clubhouse, climate controlled for your all-weather comfort. For dining room reservations or reserved box seats, call 284-1300. (Dinner is served from 6 p.m. on, and your table – with a great view of the action – is yours for the night.) Free or preferred parking, or take the Blue Line direct to Wonderland, Revere.

RED HOUSE
For Orders To Take Out
CHINESE FOOD
OPEN KITCHEN!
We Have the Fastest and Best Services ANYWHERE. "Great Food and Great Prices."
Over the years, we have been providing the finest Chinese food to many happy customers in Somerville, Cambridge, Belmont, Medford, Malden, Revere and other parts of Greater Boston. Numerous organizations from the MDC Police to all major banks and hospitals in Somerville to Polaroid, go out of their way to come to Red House. Our food is reasonably priced and delicious. Here's an example:
Fried Rice, Egg Foo Young, Beef Chow Yoke, Boneless Spare Ribs, Chicken Wings — $21.05 to Serve 5
We have a large selection of comparably priced meals. Where else can you go and enjoy great food at these prices.
P.S. Great thanks and appreciation to all of our customers who have been spreading the good word about Red House.
So when you are ready for good Chinese food to take out, come to Red House - where else.
TO PLACE YOUR ORDER CALL 666-4300 or 666-4301
24 UNION SQUARE, SOMERVILLE, MA. 02143
OPEN 7 DAYS:
Sun. thru Thurs. 11:00 a.m. to 1:30 a.m. Fri. & Sat. 11:00 a.m. to 2:00 a.m.

EXPRESSLY CAMBRIDGE

The Afghan Connections

By Peter Keough

The 1600 block of Massachusetts Avenue is presently a bleak stretch of road. Concrete pilings line the sides and center of the street. It is the land of no U-turns. An idle MBTA crane dominates the sky, an orange skeleton 120 feet high, the *memento mori* of urban ephemera. It is an unlikely site for contact with such places as Bokhara, Kabul, and Oxiana.

The Silk Route was the name given to the trade lane from Europe to the East in the early Renaissance. It was the route taken by Marco Polo, and it is the name chosen by Niaz Anwar for his Afghan import shop, which opened at 1695 Mass. Ave. five months ago.

"I want to emphasize that these are the genuine articles," says Anwar. "They don't come from factories but from remote villages, reached on horseback over mountain trails." Perched on a pile of his carpets, surrounded by wall-hangings and spread-eagled Afghan costumes, the image Anwar evokes nearly off-sets the dropped ceiling and neon lights of his storefront location.

"I opened a shop in Kabul 15 years ago," continues Anwar. "Since then I've traveled throughout the country and among the million nomads in the north. I am an Afghan; I know the language, the customs; I can put on a turban and be indistinguishable from the rest. This is necessary when 95% of the people are illiterate. They do not take American Express."

Anwar displays carpets from the earth and wine colored stacks that line the walls: robust pile carpets, intricate flat-weave *Kilim* and the elegant needlework of *murak*. As he unfolds these rich works an air of opulence arises, of a refined, unindulgent luxury. Anwar's eyes alight with boyish pleasure as his wares are admired. He is a beguiling, paradoxical person. He is exuberant, but at the same time serene and aloof. It is reflected in his shop, the embroidered, brightly colored nomade costumes balanced by the deeper beauty of the rugs.

* * *

Charles Brockenier owns the Turkoman Balouch Gallery, the other Cambridge shop specializing in Afghan imports, situated in the brickwork niche of Arrow Street in Harvard Square. He is tall, fair, with a clipped blonde moustache. It is not difficult to imagine him robed like T.E. Lawrence, patrolling on horseback with guerillas. Which, in fact, was what he was doing last November; the second such venture he has undertaken since the Soviet invasion.

"This is the party that passed along the road just before us," Brockenier comments, showing a slide of a vehicle engulfed in an orange fireball. Slides of captured Russians and active Rebel camps follow. In addition to the slides, Brockenier has taken film footage which has been used on CBS *Evening News* and on PBS's *American Interest*.

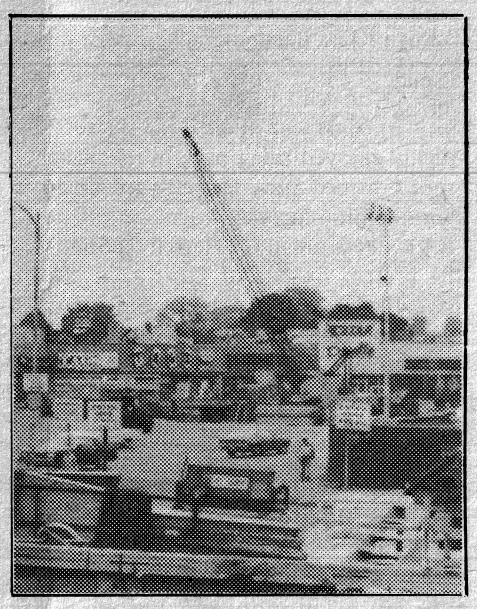

"I speak the language, know and like the people, and get along with them. I take pictures so I thought I would see what I could do to help." Brockenier has been active in Afghanistan's defense. He is a member of the Free Afghanistan Alliance, which he admits is still small, but includes prominent Harvard professors among its members. He plans another more extensive, and more dangerous, filming expedition in the spring. "This is their hour of need," he explains. "When you have taken a lot from a country, you feel obliged to help, even when the rest of the world seems too busy to care."

Brockenier's interest in Afghanistan began with a trip to the east he had taken in 1971. "I was bitten by the travel bug. I was interested in tracing western historical roots and wanted to spend more time there. I decided business was the best way to do it. In 1978 I started an Afghan import business.

"Nobody who has been to Afghanistan has failed to leave a part of their heart behind. The populace is noble, heroic, hospitable — ferocious. In the villages life is the same as it was 2,000 years ago. It is pre-feudal, a living Biblical society. It is the crossroads of history; Alexander the Great, Ghengis Khan, and Tamurlane have all passed through. Trade routes 10,000 years old have been traced to Afghanistan's lapis lazuli mines. It should have been declared an ethnographic preserve years ago."

The carpets are the mute eloquence of an ancient but illiterate people. Thousands of years of tradition are arrested in dyed and woven wool. Brockenier singles out one from among many carpets that line the floor of his shop. It possesses almost an interior radiance. "That glow," he says, "can only be produced by spring wool and vegetable dye from roots and bark, indigo, or pomegranate. And from the polishing of generations of unshod feet.

"Iran and Afghanistant are the only places today that make carpets properly. The others are pretty, tightly woven, but they are interior decorator's pieces. I prefer the nomadic carpets. They smack of tents, and turbans, and antiquity, and a way of life that is fading and will soon be no more."

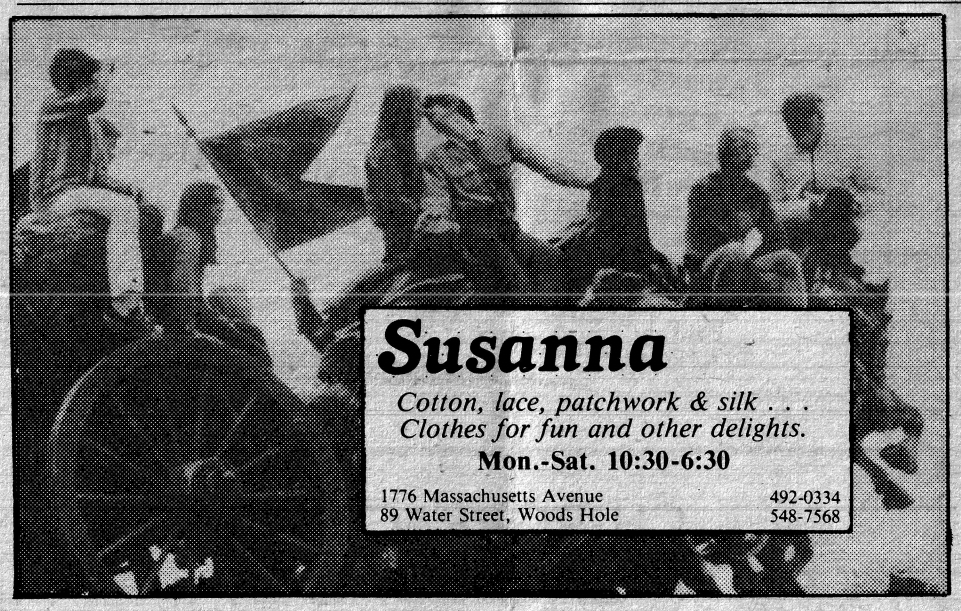

Get the jump on fitness and good health
★ run, jog, dance without shock to system
★ loose weight ★ reduce stress
★ improve muscle tone
★ condition your heart
★ endorsed by U.S. Olympic Team
★ Rebound unit from $129.95
★ all major credit cards accepted
★ also mail/phone orders
★ Rebound Aerobics
Continuing classes. Call for information.
REBOUND AEROBICS
(617) 542-2094
163 Hampshire Street, Cambridge, Mass. 02139

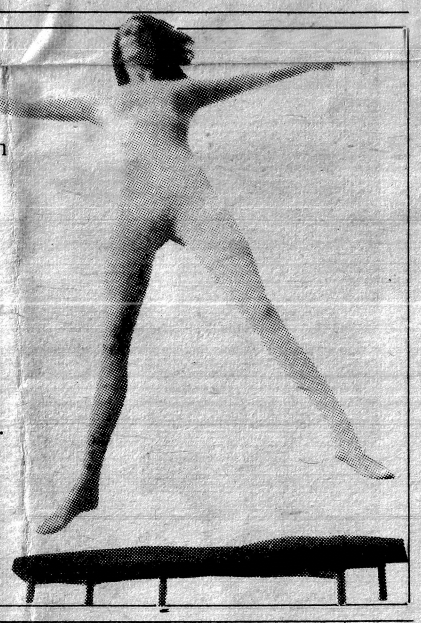

Stereo Jack's
we buy & sell new & used records
The best in Cambridge at bargain prices.
All styles of music.
1704 MASS. AVE. 497-9447
CAMBRIDGE, MA 02138

The Caning Shoppe
Caning and Basket Supplies
Introduction Books
REGISTER NOW
for classes beginning
September 14
2000 Massachusetts Avenue
Cambridge, MA 02140
at Porter Square 547-3054

STATE PRIMARY ELECTION

TUESDAY, SEPTEMBER 14, 1982
POLLS OPEN 8:00 AM TO 8:00 P.M.

MASSACHUSETTS
Office of the City Clerk

NOTICE IS HEREBY GIVEN, that the inhabitants of the City of Cambridge, qualified as the law directs, are hereby notified and warned to assemble at the voting places designated by the Election Commission in their respective wards and precincts on Tuesday, the fourteenth day of September, 1982 then and there to give in their votes for the purpose of nominating candidates of the Democratic and Republican parties for a United States Senator in Congress for this Commonwealth, for a Governor, a Lieutenant Governor, for an Attorney General, for a State Secretary, for a Treasurer and Receiver and for an Auditor all hor this Commonwealth; for a Congressman for the Eighth Congressional District including all wards of the City of Cambridge; in all Precincts of Wards 8, 9, 10 and 11 for a Councillor for the Third Councillor District; in all Precincts of Wards 1, 2, 3, 4, 5, 6 and 7 for a Councillor for the Sixth Councillor District; in all Precincts of Wards 8, 9, 10 and 11 for a Senator in the Middlesex and Suffolk District; in all Precincts of Wards 1, 2, 3, 4, 5, 6 and 7 for a Senator in the Suffolk and Middlesex District; in Precincts 3 of Ward 6 and in all Precincts of Wards 8, 9, 10 and 11 for one Representative in the General Court for the Twenty-Seventh Middlesex District; in Precincts 3, 4, and 5 of Ward 3, and all Precincts of Ward 4, and Precincts 3, 4 and 5 of Ward 5, and Precincts 2, 4 and 5 of Ward 6 and all Precincts of Ward 7 for one Representative in the General Court for the Twenty-Eighth Middlesex District; in all Precincts of Wards 1 and 2, and in Precincts 1 and 2 of Ward 3, and Precincts 1 and 2 of Ward 5, and Precincts 1 of Ward 6 for one Representative in the General Court for the Twenty-Ninth Middlesex District; for a District Attorney for the Northern District of Middlesex County; for a Clerk of Courts for Middlesex County; for a Register of Deeds for the Southern District of Middlesex County; for a County Commissioner for Middlesex County; and such vacancies as may occur; all of the official ballots as prepared by the Secretary of State.

The polls will be opened at eight o'clock A.M. and closed at eight o'clock P.M.

By order of the City Council,

Paul E. Healy, City Clerk

Someone's Screaming . . .

Let's see, starting from the east end of the Square, there's Baskin Robbins and Emack and Bolio's. Then there's Brigham's and Bailey's, of course. And there must be a half dozen other places where cones are available to walk-in customers, from Bartley's to Elsie's to the Tasty. Is there unlimited demand for ice cream in Harvard Square? Hard to know; maybe it's an unending search for the best.

Whatever, Steve Herrell, owner of Steve Herrell's Ice Cream in Northampton, Mass., former owner of the well-known Somerville ice cream store in Davis Square, announced this week that the first Steve Herrell's Ice Cream franchise will open in Cambridge next month. The store will be located at 13-15 Dunster Street, at Harvard Square across from the Holyoke Center. The grand opening date is September 25, 1982.

"When I sold the Somerville store, I promised that I wouldn't go into the business of making or selling ice cream anywhere in New England for three years. I've thoroughly enjoyed being back in the business, since I opened Steve Herrell's Ice Cream in Northampton in 1980."

A spokeswoman for Herrell reported that the present owners of Steve's Ice Cream have filed a lawsuit against Steve Herrell and his company, Steve Herrell's Ice Cream, Inc., claiming trademark infringement and unfair trade competition.

For his part, Herrell does not believe that anyone will confuse Steve Herrell's Ice Cream with any other ice cream. "I want everyone to know that Steve Herrell's Ice Cream has no connection whatsoever with the store I used to own, and that I no longer have any connection at all with the stores called Steve's Ice Cream."

Several other Steve Herrell's Ice Cream franchises will be opening in the Greater Boston area this fall, with expansion into other parts of New England and the northeast expected within the next year. The franchise effort is being coordinated by Franchise Consulting Group, Inc., of Boston.



At the same time, as the *Express* noted last week, Steve's of Somerville is staking its Harvard Square claim on Church St., at number 33, until last week the site of The Hardware Company.

Herrell, credited by *Time Magazine* as the founder of the superpremium ice cream explosion in the Boston area, has not owned or operated an ice cream store in this area since 1977, when he sold Steve's Ice Cream and moved to western Massachusetts.

"I'm delighted to have a store again in the Boston area," Herrell commented

Now the next step toward turning Harvard Square into a Quincy Market West would be to get another bakery. How about putting Au Bon Pain right on Forbes Plaza, where the Crimson Shop is vacating? It might take a lot of bread to cover the rent there, but if ice cream can do it . . .

CLASSIFIED ADS MAY BE DROPPED OFF AT

Bette James & Associates, Suite 306, 1430 Mass. Ave., Harvard Square (above Brigham's) — Mon.-Fri. 8:30-5:30 pm, or at our Offices — 620 Mass. Ave., Central Square by Thursday at 5 pm.

Honest Sofa



Custom Quality at honest prices

Upholstery Modes

Upholstery Modes, Inc.
15 Tudor Street, Cambridge 617/491-7536
Open Monday thru Friday 9 a.m. to 5 p.m. Saturday 9 a.m. to 2 p.m.
VISA/Bank Americard and Master Charge welcome. Ample free parking.

PREGNANT?

The Crittenton Can Help
• free pregnancy testing
• abortion services
• sympathetic, individual counseling
• birth control
Serving Women Since 1836
THE CRITTENTON CLINIC
(617) 782-7600
Free Parking
Master Charge & VISA Accepted

CHIROPRACTIC IS THE BACKBONE OF OUR PRACTICE

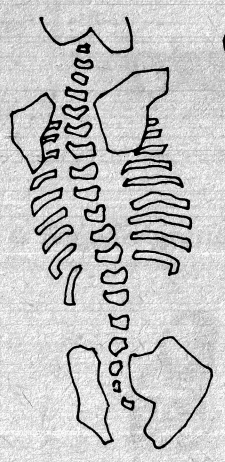

Because chiropractic goes beyond treating your symptoms. It deals with the *cause* of dis-ease. At Harmony Chiropractic Center we bend over backwards for you. Come to one of our free spinal care classes: Sept. 9 and 20, Oct. 20 and 26 at 8:00 p.m. Experience the wellbeing of a finely tuned body.

•Dr. Rita L. Field
Chiropractor
Clinic Director

•Dr. Vivien S. Perge
Chiropractor

ı Goldbaum
rtified Hoshino
herapist
(A Musculo-Skeletal Therapy

•June Johnson
Nutrional Counselor

•Dr. George Hsu
Acupuncturist

•Robert Berkelhammer
Certified Hoshino Therapist

Harmony Chiropractic Center

669 Somervile Ave.
Somerville, MA 02143

Non-Force Techniques
(617) 628-9547

A tradition of women healing

MORTGAGEE'S SALE OF REAL ESTATE AT 42-44 ALPINE STREET CAMBRIDGE

By virtue and in execution of the Power of Sale contained in a certain mortgage deed given by **Theodore C. Randell** to Cambridge Savings Bank dated June 29, 1967, registered as Document No. 445009, noted on Certificate of Title No. 124135, and issued from Middlesex County (Southern District) Registry District of the Land Court, of which mortgage the undersigned is the present holder, for breach of the conditions of said mortgage and for the purpose of foreclosing the same will be sold at public auction on the premises hereinafter described on Wednesday, September 29, 1982 at 10:00 A.M., all and singular, the premises described in said mortgage, to wit:

"The land with the buildings thereon situated in said Cambridge, bounded and described as follows:

Northwesterly by the Southeasterly line of Alpine Street, fifty-six feet;

Northeasterly by Lot R as shown on plan hereinafter mentioned, one hundred feet;

Southeasterly by land now or formerly of Arthur G. Tessier and of Sarah Moran, fifty-six feet; and

Southwesterly by Lot P on said plan, one hundred feet.

Said parcel is shown as lot Q on said plan.

All of said boundaries are determined by the Court to be located as shown on a subdivision plan, as approved by the Court, filed in the Land Registration Office, a copy of which is filed in the Registry of Deeds for the South Registry District of Middlesex County in Registration Book 408, Page 433, with Certificate 61188.

The above described land is subject to a Grant of Easement to the Cambridge Electric Light Company for perpetual right and easement to erect &c. pole lines, Document 209504.

Being the same premises described in certificate of title No. 106840 registered in Book 664, Page 090 for the South Registry District of Middlesex."

Sale will be made subject to unpaid real estate taxes, tax titles and municipal liens, if any there are.

A deposit of One Thousand ($1,000.00) Dollars will be required to be paid in cash or certified check by the purchaser at the time and place of sale; other terms made known at sale.

Cambridge Savings Bank,
Present Holder of
Said Mortgage.
Bicknell & Smith,
Attorneys
One Broadway
Cambridge, Mass. 02142

(C)Sept.2

COMMONWEALTH OF MASSACHUSETTS LAND COURT DEPARTMENT OF THE TRIAL COURT

(Seal) **Case No. 107845**

To **Maria deLourdes Valente,** of Cambridge, Middlesex County; and said Commonwealth; and to all persons entitled to the benefit of the Soldiers' and Sailors' Civil Relief Act of 1940 as amended:

Winter Hill Federal Savings and Loan Association, a duly existing corporation having an usual place of business in Somerville, Middlesex County, and said Commonwealth; claiming to be the holder of a mortgage covering real property in Cambridge, 284 Harvard Street, Units 65 & 66, given by Maria deLourdes Valente to plaintiff dated July 30, 1980, recorded with Middlesex County (Southern District) Registry of Deeds, Book 14020, Page 228, has filed with said court a complaint for authority to foreclose said mortgage in the manner following: by entry and possession and exercise of power of sale.

If you are entitled to the benefits of the Soldiers' and Sailors' Civil Relief Act of 1940 as amended and you object to such foreclosure you or your attorney should file a written appearance and answer in said court at Boston on or before the fourth day of October 1982, or you may be forever barred from claiming that such foreclosure is invalid under said act.

Witness, William I. Randall, Chief Justice of said Court this eighteenth day of August 1982.

Jeanne M. Maloney
Deputy Recorder

(C)Sept.2

CAMBRIDGE HOUSING AUTHORITY OFFICE OF PLANNING AND DEVELOPMENT INVITATION FOR CONTRACTOR PREQUALIFICATION AND APPLICATION TO BID

The Cambridge Housing Authority (owner) plans to **publicly bid Energy Improvements including Attic Insulation and Weatherstripping at Lincoln Way (200-3)** in Mid-October of 1982.

Attention is called to Mass. General Laws, Chapter 149, Sections 44A through 44L as most recently amended, which require parties desiring to submit general bids to submit both a **Prequalification Statement** and an **Application to Bid.** All interested general contractors must file a complete and accurate prequalification statement and an updated application to bid, not later than:

3:00 p.m., Thursday, September 16, 1982
at the **Office of Planning and Development Cambridge Housing Authority 10th Floor, 678 Mass. Ave. Cambridge, Mass.**

All applications arriving after this deadline will **not** be accepted!

Application and Prequalification forms will be available, without charge, from 9:00 a.m. to 5:00 p.m. any business day at the above address.

Eligible bidders will be notified of availability of plans and specifications, bid openings scheduled for noon, October 12, 1982.

All bidders please note: EEO guidelines shall be strictly enforced on this project.

(C)Sept.2,9

COMMONWEALTH OF MASSACHUSETTS
Middlesex, ss. Probate Court No. 486533

NOTICE OF FIDUCIARY'S ACCOUNT

To all persons interested in the estate of **Sybil F. Fernandez** late of Cambridge, in said County, deceased.

You are hereby notified pursuant to Mass. R.Civ.P. Rule 72 that the **first thru fourth account** of **State Street Bank and Trust Company** and **Kathryn Field Druet** as Trustees (the fiduciaries) under the will of said deceased for the benefit of **Harriett A. Osborne** and others have been presented to said Court for allowance.

If you desire to preserve your right to file an objection to said accounts, you or your attorney must file a written appearance in said Court at Boston on or before the twenty-eighth day of September, 1982, the return day of this citation. You may upon written request by registered or certified mail to the fiduciaries, or to the attorney for the fiduciaries, obtain without cost a copy of said accounts. If you desire to object to any item of said accounts, you must, in addition to filing a written appearance as aforesaid, file within thirty days after said return day or within such other time as the Court upon motion may order a written statement of each such item together with the grounds for each objection thereto, a copy to be served upon the fiduciaries pursuant to Mass. R.Civ.P. Rule 5.

Witness, Sheila E. McGovern, Esquire, First Judge of said Court, this sixteenth day of August, 1982.

Paul J. Cavanaugh
Register

(C)Aug.26,Sept.2,9

COMMONWEALTH OF MASSACHUSETTS
Middlesex, ss. Probate and Family Court

NOTICE OF Probate of Will Without Sureties
Estate of **Mary T. Henderson**
late of **Cambridge**
in the County of **Middlesex**

NOTICE

A petition has been presented in the above captioned matter praying that a certain instrument purporting to be the last will of said deceased may be proved and allowed and that **Gerard C. Henderson Junior** of Cotuit in the County of Barnstable and **Edith G. Henderson** of Concord in the County of Middlesex be appointed executors thereof, without giving surety on their bond.

If you desire to object to the allowance of said petition, you or your attorney should file a written appearance in said Court at Cambridge on or before September 24, 1982. You must, in addition to filing a written appearance as aforesaid, file within thirty (30) days after said return day a written statement of objections to the petition, giving specific grounds therefor.

Witness, Sheila E. McGovern, Esquire, First Judge of said Court at Cambridge, the fifth day of August, in the year of our Lord one thousand nine hundred and eighty-two.

Paul J. Cavanaugh
Register of Probate

(C)Aug.19,26,Sept.2

MORTGAGEE'S SALE OF REAL ESTATE

By virtue and in execution of the Power of Sale contained in a certain mortgage given by **Mazie Ureen Graham** of Cambridge, Middlesex County, Massachusetts and **Kenneth Evelyn Graham** of Washington D.C., to **Hibernia Savings Bank,** a corporation duly organized under the laws of the Commonwealth of Massachusetts, doing business in Boston, Suffolk County, Massachusetts, dated December 12, 1980, recorded with Middlesex County Registry of Deeds in Book 14171, Page 385, of which mortgage the undersigned is the present holder, for breach of the conditions of the said mortgage and for the purpose of foreclosing, the same **will be sold at public auction** at 10:00 A.M. on Thursday the 7th day of October, 1982 on the premises hereinafter described in said mortgage and presently numbered 52, 52½, 52A, 54 Pleasant Street, and 21 Upton St., Cambridge, Massachusetts, all and singular the premises described in said mortgage, to wit:

The land and buildings thereon situated in Cambridge, Middlesex County, Massachusetts, known as and numbered, 52, 52A, 54 Pleasant Street and 21 Upton Street and bounded and described as follows:

The land, with the buildings thereon, situated in Cambridge, Middlesex County, Massachusetts bounded and described as follows:

Northeasterly: by Lot 9 on a plan hereinafter mentioned, ninety-four and 10/100 (94.10) feet;

Southeasterly: by Lot 11, as shown on said plan, fifty-three and 04/100 (53.04) feet;

Southwesterly: by Upton Street, ninety-six and 06/100 (96.06) feet;

Northwesterly: by Pleasant Street, fifty-three and 04/100 (53.04) feet;

Containing 5101 square feet of land according to said plan and being shown as Lot 10 on a plan entitled, "Plan of Building Lots in Cambridgeport, owned by **T. Plympton** and **E.B. Manning",** drawn by W.A. Mason, Surveyor, dated October, 1841 and recorded with Middlesex South District Registry of Deeds, Plan Book No. 6, Plan No. 50.

Another parcel of land with the buildings thereon known as numbers 52 Pleasant Street and 52½ Pleasant Street, in said Cambridge, and being shown as Lot 9 on aforementioned plan, bounded and described as follows:

Northwesterly: by Pleasant Street, fifty-three and 04/100 (53.04) feet;

Northeasterly: by Lot 8, as shown on said plan, ninety-three and 01/100 (93.01) feet;

Southeasterly: by Lot 7, as shown on said plan, and by Lot 11, as shown on said plan, fifty-three and 04/100 (53.04) feet;

Southwesterly: by Lot 10, as shown on said plan, ninety-four and 10/100 (94.10) feet;

Containing 5009 square feet of land, according to said plan, and however otherwise bounded, measured and described and be said contents more or less.

Subject to all mortgages, liens, encumbrances, restrictions and easements or record in force and applicable thereto.

Being the same premises conveyed by William Holden and Mary E. Holden to Marcus E. Graham, dated May 14, 1926 and recorded with Middlesex South Registry of Deeds in Book 4971, Page 187.

Including as a part of the realty and subject to the lien of this mortgage all portable or sectional buildings, heating apparatus, plumbing, ranges, mantels, storm doors and windows, oil burners, gas and oil and electric fixtures, screens, screen doors, awnings, combination storm and screen doors and windows, elevators, air conditioning apparatus, gas and electric refrigerators and freezers, washing machines, gas and electric clothes dryers, garbage disposal units, incinerators, dish washers, and other fixtures of whatever kind and nature, on said premises or hereafter placed thereon prior to the full payment and discharge of this mortgage, insofar as the same are or can by agreement of the parties be made a part of the realty.

Said sale is made subject to and with the benefit of all restrictions, easements, improvements, outstanding tax titles, municipal liens or other public taxes, assessments, liens and existing encumbrances of record, created prior to the mortgage, whether or not reference to such restrictions, easements, improvements, liens or encumbrances is made in the deed.

Terms of sale: Five Thousand (5,000) Dollars Will be required to be paid in cash or certified or bank check by the purchaser at the time and place of sale, and the balance within thirty (30) days after sale. Other terms to be announced at sale.

The Hibernia Savings Bank
By: Mark A. Osborne
President

Charles B. Carroll, Esq.
28 State Street
Boston, Massachusetts 02109

(C)Sept.2,9,16

COMMONWEALTH OF MASSACHUSETTS
Middlesex, ss. Probate and Family Court No. 545151

NOTICE OF Probate of Will and One Codicil Without Sureties
Estate of **Roman Jakobson**
late of **Cambridge**
in the County of **Middlesex**

NOTICE

A petition has been presented in the above captioned matter praying that a certain instrument purporting to be the last will and one codicil of said deceased may be proved and allowed and that Krystyna Jakobson of Cambridge in the County of Middlesex be appointed executrix thereof, without giving surety on her bond.

If you desire to object to the allowance of said petition, you or your attorney should file a written appearance in said Court at Cambridge on or before September 27, 1982. You must, in addition to filing a written appearance as aforesaid, file within thirty (30) days after said return day a written statement of objections to the petition, giving specific grounds therefor.

Paul J. Cavanaugh
Register of Probate

(C)Aug.19,26,Sept.2

CITY OF CAMBRIDGE DEPARTMENT OF TRAFFIC & PARKING

By force of the power vested in me by Special Act of the Legislature of 1961 (Chapter 455), I hereby amend the Traffic Regulations of the City of Cambridge by adding the following regulation.

Regulation No. 82-21

Regulation No. 66-1 Article XIX, Sec. 19.4, "Impounding Of Repeatedly Tagged Motor Vehicles" is hereby amended by striking out Sec. 19.4 in its entirety and substituting the following new Sec. 19.4.

Sec. 19.4 Impounding of Repeatedly Tagged Motor Vehicles.

(a) The Traffic Director, or such members of his staff as he may from time to time designate or the Chief of Police, or such Police Officers as he may from time to time designate, may impound by means of a mechanical device or cause to be impounded, through the agency of a person or persons in the employ of the Department of Traffic and Parking or the Police Department, or by an independent contractor, any vehicle parked or standing on any part of any way under the control of the City, if five or more notices have been affixed as provided in Section Twenty A½ of Chapter Ninety of the General Laws and remain unpaid. The cost of impounding, removal and storage resulting therefrom shall be at the expense of the registered owner. Any vehicle so impounded shall be held until all charges imposed for impounding, removal, storage and parking fine notices have been paid.

ing fine notices have been paid.

(b) The Traffic Department or the Police Department shall promptly mail written notice to the registered owner of any such vehicle so removed directed to the address furnished by the Registry of Motor Vehicles or comparable agency of the State in which said vehicle is registered, stating the date on which such vehicle was removed, the location to which such vehicle has been removed, and a statement that the vehicle shall be released by the City on the payment of all fines, storage and towing charges due. Vehicles owned by the commonwealth or a political subdivision thereof or by the United States or any instrumentality thereof or registered by a member of a foreign diplomatic corps or by a foreign consular officer who is a citizen of the United States and bearing a distinctive number plate or otherwise conspicuously marked as so owned or registered, and except also a vehicle owned by a disabled veteran and bearing a distinctive number plate authorized by section two of said chapter ninety, shall not, however, be subject to such impoundment.

(c) Any such vehicle so removed shall be deemed to have been abandoned and may be disposed of in accordance with Section 22C of Chapter 90 of the General Laws if, within thirty days of the mailing of the notice to the registered owner as provided for herein, said owner has not paid all charges imposed for such removal and storage following the same and the fines provided in such notices affixed to said vehicle.

This regulation shall take effect September 9, 1982.
PROMULGATED
DATE
Aug. 13, 1982

George Teso
Traffic Director

(C)Aug.19,26,Sept.2

COMMONWEALTH OF MASSACHUSETTS
Middlesex, ss. Probate Court No. 98631

Summons by Publication
Michael J. Kline
Plaintiff
vs.
Virginia H. Kline
Defendant

To the above-named Defendant:

A complaint has been presented to this Court by your former spouse, **Michael J. Kline,** seeking a modification of judgment of divorce.

You are required to serve upon Lawrence R. Opert, Esq. plaintiff's attorney, whose address is 872 Massachusetts Ave., Cambridge, MA 02139 your answer on or before September 27, 1982. If you fail to do so, the Court will proceed to the hearing and adjudication of this action. You are also required to file a copy of your answer in the office of the Register of this Court at Cambridge.

Witness, Sheila E. McGovern, Esq., First Judge of said Court at Cambridge. August 9, 1982

Paul J. Cavanaugh
Register of Probate

(C)Aug.19,26,Sept.2

Teacher talks open as kids ready for school

Continued from page 1

down by the National Education Association and the Massachusetts Association of School Committees, and thus covers the behavior both of teachers and of the School Committee. The code urges fairness on the part of teachers in dealing with students, other teachers and subject matter, and calls on the School Committee to make educational policy.

The no-strike section is an agreement by the CTA not to condone or urge a strike or work slowdown while the contract is in effect.

For its part, the School Department proposes further restrictions on outside employment during teacher leaves of absence, and limits the cost of the teacher sabbatical program to $100,000 per year.

The administration proposal also would shorten the number of days a teacher has to file a written grievance from ten to seven, while increasing the number of days for each administrative step of the grievance process. (Grievances are official teacher allegations of contract violations.)

The CTA has suggested a number of changes to the policy on vacancies and transfers, making more specific the requirements for posting of vacancies and the procedure for seeking voluntary transfers.

The administration proposal would also make salary increments dependent on "commendable work" by teachers.

Contract talks are "going very well," according to Oliver Brown, assistant superintendent for planning and management, who heads the school department negotiating team. "I'm very optimistic. We won't complete them before the end of the week, but as soon as the (School) Committee meets, I'm optimistic that we'll be able to work out, creatively, a compromise. We've narrowed considerably the issues."

Contract or no contract, however, schools are set to open next Thursday. Elementary school students, and high school freshman and seniors are expected back in class on September 9. High school sophomores and juniors are to return on Friday, September 10.

Kindergarten students are due to begin classes Monday, September 13, on a half-day basis through Wednesday, September 15. The first full day of kindergarten will be September 16.

High school freshmen are scheduled to arrive for orientation at 8:15 am next Thursday. Seniors are set to meet with homeroom teachers at 10 am. Likewise, on Friday, sophomores are to arrive at 8:15 am, and juniors at 10 am.

New Althernative-Webster, Roberts, and Longfellow school students will be attending different schools this fall while their buildings are under renovation.

NAS-Webster students have been assigned to the Tobin School on Vassal Lane, Roberts students will attend the Kennedy school at 158 Spring St.

Longfellow students in kindergarten through fourth grade will attend the King School at 100 Putnam Ave., and students in grades five through eight will attend the Lincoln School, at 35 Walden St.

Transportation assignments, including pick-up and drop-off times and locations, are being sent to students' homes before the September 9 school start.

Transportation assignments will also feature a symbol, to be painted on the bus, for quick identification. Symbols are to include balloons, cats, turtles, rocketships and butterflies.

COMMONWEALTH OF MASSACHUSETTS
Middlesex, ss. Probate Court No. 451103

NOTICE OF FIDUCIARY'S ACCOUNT

To all persons interested in the estate of **Margaret J. Sullivan** late of Cambridge, in said County, deceased.

You are hereby notified pursuant to Mass. R.Civ.P. Rule 72 that the **first and final account** of **Thomas F. Sullivan** as Administrator (the fiduciary) of said estate has been presented to said Court for allowance.

If you desire to preserve your right to file an objection to said account, you or your attorney must file a written appearance in said Court at Cambridge on or before the twenty-seventh day of September, 1982, the return day of this citation. You may upon written request by registered or certified mail to the fiduciary, or to the attorney for the fiduciary, obtain without cost a copy of said account. If you desire to object to any item of said account, you must, in addition to filing a written appearance as aforesaid, file within thirty days after said return day or within such other time as the Court upon motion may order a written statement of each such item together with the grounds for each objection thereto, a copy to be served upon the fiduciary pursuant to Mass. R.Civ.P. Rule 5.

Witness, Sheila E. McGovern, Esquire, First Judge of said Court, this twelfth day of August, 1982.

Paul J. Cavanaugh
Register

(C)Aug.26,Sept.2,9

COMMONWEALTH OF MASSACHUSETTS
Middlesex, ss. Probate and Family Court

NOTICE OF Probate of Will, Administration with the Will Annexed Without Sureties
Estate of **Marshall J. Dodge, Third**
late of **Cambridge**
in the County of **Middlesex**

NOTICE

A petition has been presented in the above captioned matter praying that the instrument purporting to be the last will and testament of said deceased may be proved and allowed and that **Robert J. Miller** of Stamford in the state of Connecticut be appointed Administrator with the will annexed.

If you desire to object to the allowance of said petition, you or your attorney should file a written appearance in said Court, at Cambridge, on or before September 13, 1982. You must in addition to filing a written appearance as aforesaid, file within thirty (30) days after said return day a written statement of objections to the petition, giving specific grounds therefor.

Witness, Sheila E. McGovern, Esquire, First Judge of said Court at Cambridge, the nineteenth day of August, in the year of our Lord one thousand nine hundred and eighty-two.

/s/ Paul J. Cavanaugh
Register of Probate

(C)Aug.26,Sept.2,9

CITY OF CAMBRIDGE DEPARTMENT OF TRAFFIC & PARKING

By force of the power vested in me by Special Act of the Legislature of 1961 (Chapter 455), I hereby amend the Traffic Regulations of the City of Cambridge by adding the following regulation.

Regulation No. 82-19

Regulation No. 66-1 Article XIX, Section 19.3, Tow Away Zones is hereby amended by striking out the First sentence of Section 19.3(d) and substituting the following First sentence:

The Traffic Department or Police Department shall keep a record of all vehicles towed or removed under the provisions of this section.

This regulation shall take effect September 9, 1982.
PROMULGATED
DATE
Aug. 13, 1982

George Teso
Traffic Director

(C)Aug.19,26,Sept.2

COMMONWEALTH OF MASSACHUSETTS
Middlesex, ss. Probate Court No. 535560

NOTICE OF FIDUCIARY'S ACCOUNT

To all persons interested in the estate of **Catherine Rita Daly** late of Cambridge, in said County, deceased.

You are hereby notified pursuant to Mass. R.Civ.P. Rule 72 that the **First and Final** account of Loretta V. Cotter as Administratrix (the fiduciary) of said estate has been presented to said Court for allowance.

If you desire to preserve your right to file an objection to said account, you or your attorney must file a written appearance in said Court at Cambridge on or before the thirteenth day of September, 1982, the return day of this citation. You may upon written request by registered or certified mail to the fiduciary, or to the attorney for the fiduciary, obtain without cost a copy of said account. If you desire to object to any item of said account, you must, in addition to filing a written appearance as aforesaid, file within thirty days after said return day or within such other time as the Court upon motion may order a written statement of each such item together with the grounds for each objection thereto, a copy to be served upon the fiduciary pursuant to Mass. R.Civ.P. Rule 5.

Witness, Sheila E. McGovern, Esquire, First Judge of said Court, this tenth day of August, 1982.

Paul J. Cavanaugh
Register

(C)Aug.19,26,Sept.2

CITY OF CAMBRIDGE PURCHASING DEPARTMENT INVITATION TO BID

The City of Cambridge, Massachusetts, (the Owner) acting through its Purchasing Agent, **will receive sealed bids for Temperature Control Modifications.**

Bids will be received at the Office of the Purchasing Agent, Room 307, City Hall, Cambridge, Massachusetts 02139.

Attention is directed to Massachusetts General Laws, Chapter 149, Sections 44A through 44L as most recently amended, which require parties desiring to submit general bids to submit completed prequalification form and application to bid. All forms except Specifications will be made available, without cost or deposit, by Owner.

The majority of this project is concerned with the heating and ventilating trade, consequently, the owner will consider bids from contractors who specialize in such trade providing such contractors file the prequalification form, application to bid, each at the specified time and place.

Completed prequalification forms and/or update and the application to bid shall be submitted no later than:

12:00 Noon, September 9, 1982

Bids shall be submitted by prequalified contractors not later than:

2:00 PM, October 7, 1982

Plans and Specifications will be available not later than:

September 9, 1982

All material shall be issued and received at the Office of the Purchasing Agent, City Hall, Cambridge, MA 02139. Bidders may obtain specification by depositing Twenty five dollars ($25.00) per set, refundable immediately after the bid opening upon return of documents in usable condition.

The Contract Documents may be examined at the plan room of Dodge Construction Reports, 858 Park Square Building, Boston; at the Office of the Master Builders Association, 383 Dorchester Avenue, South Boston.

Every bid shall be accompanied by a bid deposit in the form specified in General Laws, Chapter 149, Section 44B, as most recently amended, in the amount of five percent (5%) of the bid.

The successful bidder will be required to furnish a Performance Bond and also a Labor and Material or Payment Bond as set forth in the specifications, each in the full amount of the contract.

The Awarding Authority reserves the right to reject any or all bids and to waive any informalities in the bidding if it be in the public interest to do so.

Attention is called to the City's Supplemental Equal Employment Opportunity Anti-Discrimination Affirmative Action Program as contained in the bidding documents, Section 1F.

Attention is called to the fact that not less than the minimum wage rates as set forth in state and federal laws must be paid on this project.

Barbara L. Duffy
Acting Purchasing Agent

(C)Aug.26,Sept.2

Obituaries

Elizabeth T. Gray

Elizabeth T. (Sullivan) Gray, 86, a 20-year resident of Cambridge, died August 28 in Mt. Auburn Hospital.

She is survived by three daughters, Lillian Martin, Irene Donahue and Jean Bouley; two sons, Robert and John Gray; 18 grandchildren and 17 great-grandchildren.

A funeral from the Keefe Funeral Home was followed by a funeral MAss celebrated in St. John's Church.

Burial was in Mt. Auburn Cemetery.

Rita Leger

Rita (Goulet) Leger, a longtime resident of Cambridge, died August 29 in Hale Hospital, Haverhill. She was 73.

Mrs. Leger was born in Nashua, N.H.

She is survived by, two daughters, Diane Connarton of Maine and Yvette Fahey of Haverhill; a sister, Irene Desarnais of Dracut; and a brother, Albert Goulet of Somerville.

A funeral from the Keefe Funeral Home was followed by a funeral Mass celebrated in Our Lady of Pity Church.

Burial was in Cambridge Catholic Cemetery.

Chauncey Blackwell

Chauncey Blackwell, a retired construction worker, died August 24 in the Massachusetts Rehabilitation Center. He was 77.

Mr. Blackwell, a graduate of Everett High School, resided in Cambridge for the last 50 years.

He is survived by a sister, Doris Desmond of Long Island, N.Y.

Funeral services will be held in the John J. Donahue and Son Funeral Home.

Burial was in Cambridge Cemetery.

Thomas J. Curtain

Thomas J. Curtain, a lifelong resident of Cambridge, died August 25 in Sancta Maria Hospital at the age of 75.

Mr. Curtin was a retired mailhandler for the US Post Office and was an Army veteran of World War II.

He is survived by two sons, John and Thomas Curtin.

A funeral from the John C. Burns and Sons Funeral Home was followed by a funeral Mass celebrated in St. Mary's Church.

Burial will be in Cambridge Cemetery.

Margaret J. Savina

Margaret J. (Flynn) Savina, a lifelong resident of Cambridge, died August 25 in Mt. Auburn Hospital. She was 78.

Mrs. Savina is survived by two daughters, Doris M. Savina and Joan M. F. Grainger, both of Cambridge; a son Robert C. Savina of N.H.; and five grandchildren.

A funeral from the William T. Hickey and Son Funeral Home was followed by a funeral Mass celebrated in St. Peter's Church.

Burial was in Mt. Auburn Cemetery.

What's happening

Thursday, September 2

Street cleaning will take place on the even side of the street in street cleaning district 1, the East Cambridge - Harrington School Area.

"A night to remember:" Seniors and handicapped friends; the Summer Staff presents "A Night To Remember," at 7:30 pm, 808 Community Center, Adults: 50 cents, Children: 25 cents.

Joseph Nye is the scheduled speaker for the Rotary Club's noon luncheon held in the Sheraton-Commander.

Friday, September 3

Street cleaning will take place on the odd side of the street in street cleaning district 3, the Cambridgeport area. Cars will be towed if not moved.

Sunday, September 5

The East End House and Troop 48 of the Boy Scouts in Cambridge are sponsoring a giant flea market every Sunday throughout the Fall. Admission is 50 cents. Call the East End House days at 876-4444 or evenings at 471-4118.

Monday, September 6

Street cleaning will take place on the odd side of the street in street cleaning district 2, neighborhood 4. Cars will be towed if not moved.

The first Hispanic Parade in Cambridge will open today's festival, The parade will begin at 11 am at the festival grounds on Columbia Street, encircle the Central Square area and return to the grounds.

The Cambridge Farmers Market in Central Square will be open today and every Monday from 3 pm - 7 pm in the parking lot at Norfolk Street and Bishop Allen Drive.

The Menotomy Minutemen fife and Drum, will perform its annual Arlington to Boston march for the Muscular Dystrophy Assn. Jerry Lewis Labor Day Telethon. The march will begin at 9 am in Arlington Heights. Call 890-0300.

Wednesday, September 8

At the Women's Center, 46 Pleasant St., begining at 8 pm an introductory discussion on Mothersaughters.

Street cleaning will take place on the even side of the street in street cleaning district 4, the Mid-Cambridge area. Cars will be towed if not moved.

The New England Women Business Owners, have scheduled this year's opening meeting for 6 pm in the Hotel Sonesta. Members: $15, nonmembers: $20. Reservations accepted.

Thursday, Septemebr 9

Street cleaning will take place on the odd side of the street in street cleaning district 5, Riverside area. Cars will be towed if not moved.

STATE PRIMARY ELECTION
TUESDAY, SEPTEMBER 14, 1982
POLLS OPEN
8:00 A.M. TO 8:00 P.M.

City of Cambridge
MASSACHUSETTS
Office of the City Clerk

NOTICE IS HEREBY GIVEN, that the inhabitants of the City of Cambridge, qualified as the law directs, are hereby notified and warned to assemble at the voting places designated by the Election Commission in their respective wards and precincts on Tuesday, the fourteenth day of September, 1982 then and there to give in their votes for the purpose of nominating candidates of the Democratic and Republican parties for a United States Senator in Congress for this Commonwealth, for a Governor, a Lieutenant Governor, for an Attorney General, for a State Secretary, for a Treasurer and Receiver and for an Auditor all for this Commonwealth; for a Congressman for the Eighth Congressional District including all wards of the City of Cambridge; in all Precincts of Wards 8, 9, 10 and 11 for a Councillor for the Third Councillor District; in all Precincts of Wards 1, 2, 3, 4, 5, 6 and 7 for a Councillor for the Sixth Councillor District; in all Precincts of Wards 8, 9, 10 and 11 for a Senator in the Middlesex and Suffolk District; in all Precincts of Wards 1, 2, 3, 4, 5, 6 and 7 for a Senator in the Suffolk and Middlesex District; in Precincts 3 of Ward 6 and in all Precincts of Wards 8, 9, 10 and 11 for one Representative in the General Court for the Twenty-Seventh Middlesex District; in Precincts 3, 4, and 5 of Ward 3, and all Precincts of Ward 4, and Precincts 3, 4 and 5 of Ward 5, and Precincts 2, 4 and 5 of Ward 6 and all Precincts of Ward 7 for one Representative in the General Court for the Twenty-Eighth Middlesex District; in all Precincts of Wards 1 and 2, and in Precincts 1 and 2 of Ward 3, and Precincts 1 and 2 of Ward 5, and Precincts 1 of Ward 6 for one Representative in the General Court for the Twenty-Ninth Middlesex District; for a District Attorney for the Northern District of Middlesex County; for a Clerk of Courts for Middlesex County; for a Register of Deeds for the Southern District of Middlesex County; for a County Commissioner for Middlesex County; and such vacancies as may occur; all of the official ballots as prepared by the Secretary of State. The polls will be opened at eight o'clock A.M. and closed at eight o'clock P.M.

By order of the City Council,
Paul E. Healy, City Clerk

VINYLVIEW
Insulating
Replacement Windows

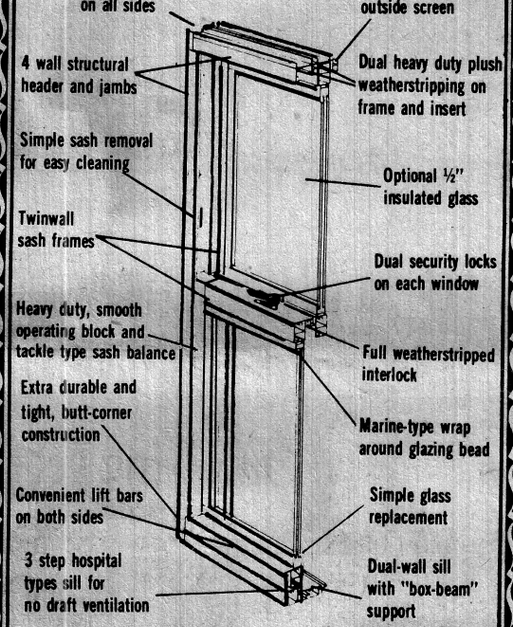

40% Off

FREE MEASURING
INSTALLATION AVAILABLE

Atlantic Aluminum Industries Inc.
46 BROADWAY
SOMERVILLE, MA 02145
TELEPHONE 628-4100

New Location of Sands Memorials

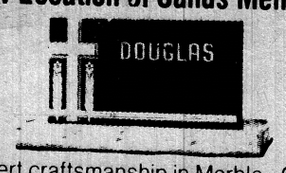

Expert craftsmanship in Marble - Granite
Slate and Bronze
Why not let us help you choose from our wide and tasteful selection of monuments ... superbly crafted to stand always in loving memory.

Sands Memorials
Established 1873
Please feel free to visit us at our new office
28A Trapelo Rd., Belmont
Next to Brown & Sons Funeral Home
484-7728
Jamaica Plain office 522-1001

BENSON & HEDGES

Introducing Deluxe Ultra Lights

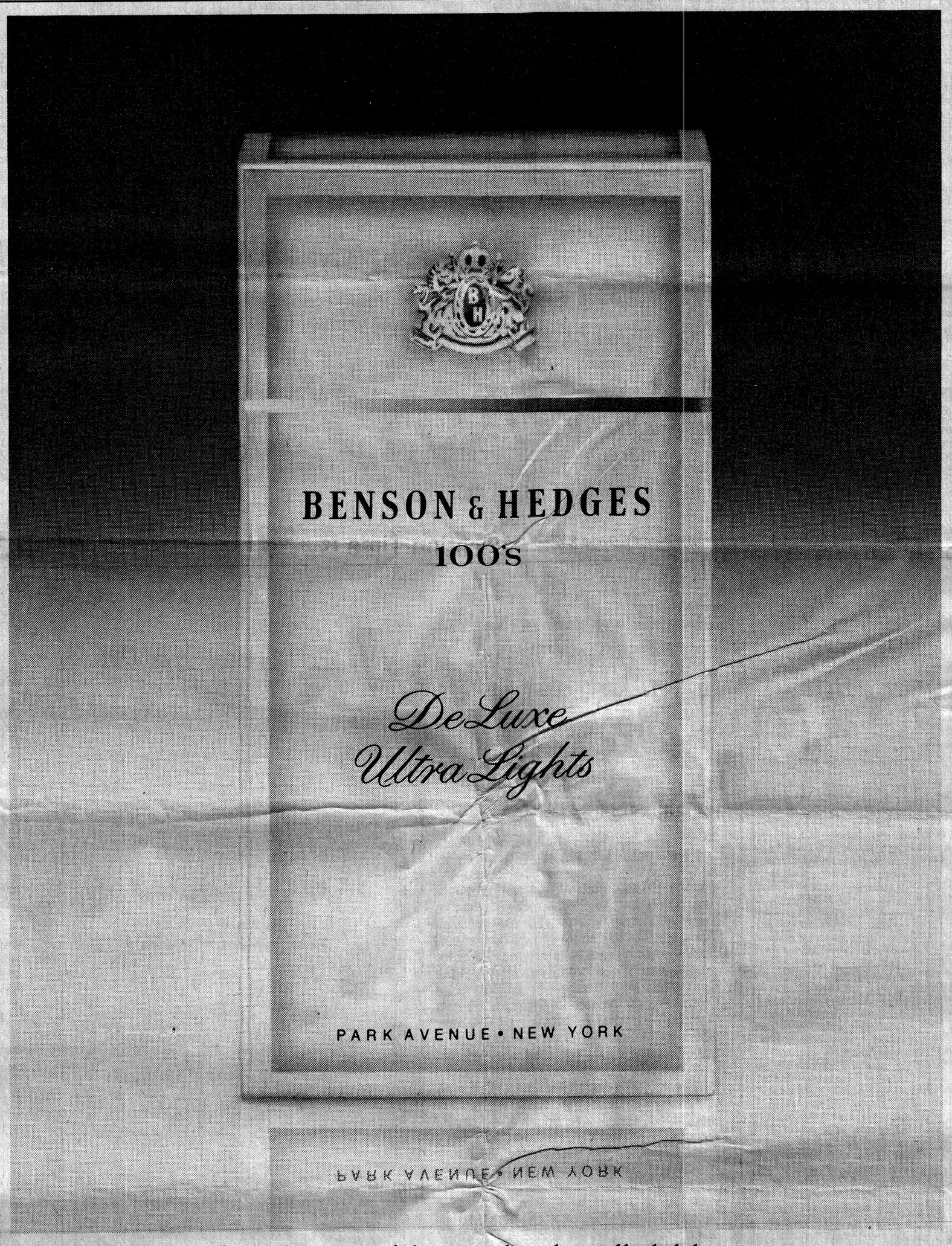

Only 6 mg yet rich enough to be called deluxe.
Regular and Menthol.
Open a box today.

Warning: The Surgeon General Has Determined That Cigarette Smoking Is Dangerous to Your Health.

6 mg "tar," 0.6 mg nicotine av. per cigarette, by FTC method.

MORTGAGEE'S SALE OF REAL ESTATE AT 42-44 ALPINE STREET CAMBRIDGE

By virtue and in execution of the Power of Sale contained in a certain mortgage deed given by **Theodore C. Randell** to Cambridge Savings Bank dated June 29, 1967, registered as Document No. 445009, noted on Certificate of Title No. 124135, and issued from Middlesex County (Southern District) Registry District of the Land Court, of which mortgage the undersigned is the present holder, for breach of the conditions of said mortgage and for the purpose of foreclosing the same will be sold at public auction on the premises hereinafter described on Wednesday, September 29, 1982 at 10:00 A.M., all and singular, the premises described in said mortgage, to wit:

"The land with the buildings thereon situated in said Cambridge, bounded and described as follows:

Northwesterly by the Southeasterly line of Alpine Street, fifty-six feet;

Northeasterly by Lot R as shown on plan hereinafter mentioned, one hundred feet;

Southeasterly by land now or formerly of Arthur G. Tessier and of Sarah Moran, fifty-six feet; and

Southwesterly by Lot P on said plan, one hundred feet.

Said parcel is shown as lot Q on said plan.

All of said boundaries are determined by the Court to be located as shown on a subdivision plan, as approved by the Court, filed in the Land Registration Office, a copy of which is filed in the Registry of Deeds for the South Registry District of Middlesex County in Registration Book 408, Page 433, with Certificate 61188.

The above described land is subject to a Grant of Easement to the Cambridge Electric Light Company for perpetual right and easement to erect &c. pole lines, Document 209504.

Being the same premises described in certificate of title No. 106840 registered in Book 664, Page 090 for the South Registry District of Middlesex."

Sale will be made subject to unpaid real estate taxes, tax titles and municipal liens, if any there are.

A deposit of One Thousand ($1,000.00) Dollars will be required to be paid in cash or certified check by the purchaser at the time and place of sale; other terms made known at sale.

Cambridge Savings Bank,
Present Holder of
Said Mortgage.
Bicknell & Smith,
Attorneys
One Broadway
Cambridge, Mass. 02142

(C)Sept.2

COMMONWEALTH OF MASSACHUSETTS LAND COURT DEPARTMENT OF THE TRIAL COURT

(Seal) **Case No. 107845**

To **Maria deLourdes Valente,** of Cambridge, Middlesex County; and said Commonwealth; and to all persons entitled to the benefit of the Soldiers' and Sailors' Civil Relief Act of 1940 as amended:

Winter Hill Federal Savings and Loan Association, a duly existing corporation having an usual place of business in Somerville, Middlesex County, and said Commonwealth; claiming to be the holder of a mortgage covering real property in Cambridge, 284 Harvard Street, Units 65 & 66, given by Maria deLourdes Valente to plaintiff dated July 30, 1980, recorded with Middlesex County (Southern District) Registry of Deeds, Book 14020, Page 228, has filed with said court a complaint for authority to foreclose said mortgage in the manner following: by entry and possession and exercise of power of sale.

If you are entitled to the benefits of the Soldiers' and Sailors' Civil Relief Act of 1940 as amended and you object to such foreclosure you or your attorney should file a written appearance and answer in said court at Boston on or before the fourth day of October 1982, or you may be forever barred from claiming that such foreclosure is invalid under said act.

Witness, William I. Randall, Chief Justice of said Court this eighteenth day of August 1982.

Jeanne M. Maloney
Deputy Recorder

(C)Sept.2

CAMBRIDGE HOUSING AUTHORITY OFFICE OF PLANNING AND DEVELOPMENT INVITATION FOR CONTRACTOR PREQUALIFICATION AND APPLICATION TO BID

The Cambridge Housing Authority (owner) plans to **publicly bid Energy Improvements including Attic Insulation and Weatherstripping at Lincoln Way (200-3)** in Mid-October of 1982.

Attention is called to Mass. General Laws, Chapter 149, Sections 44A through 44L as most recently amended, which require parties desiring to submit general bids to submit both a **Prequalification Statement** and an **Application to Bid.** All interested general contractors must file a complete and accurate prequalification statement and an updated application to bid, not later than:

3:00 p.m., Thursday, September 16, 1982
at the **Office of Planning and Development Cambridge Housing Authority 10th Floor, 678 Mass. Ave. Cambridge, Mass.**

All applications arriving after this deadline will **not** be accepted!

Application and Prequalification forms will be available, without charge, from 9:00 a.m. to 5:00 p.m. any business day at the above address.

Eligible bidders will be notified of availability of plans and specifications, bid openings scheduled for noon, October 12, 1982.

All bidders please note: EEO guidelines shall be strictly enforced on this project.

(C)Sept.2,9

COMMONWEALTH OF MASSACHUSETTS
Middlesex, ss. Probate Court No. 486533

NOTICE OF FIDUCIARY'S ACCOUNT

To all persons interested in the estate of **Sybil F. Fernandez** late of Cambridge, in said County, deceased.

You are hereby notified pursuant to Mass. R.Civ.P. Rule 72 that the **first thru fourth account** of **State Street Bank and Trust Company** and **Kathryn Field Druet** as Trustees (the fiduciaries) under the will of said deceased for the benefit of **Harriett A. Osborne** and others have been presented to said Court for allowance.

If you desire to preserve your right to file an objection to said accounts, you or your attorney must file a written appearance in said Court at Boston on or before the twenty-eighth day of September, 1982, the return day of this citation. You may upon written request by registered or certified mail to the fiduciaries, or to the attorney for the fiduciaries, obtain without cost a copy of said accounts. If you desire to object to any item of said accounts, you must, in addition to filing a written appearance as aforesaid, file within thirty days after said return day or within such other time as the Court upon motion may order a written statement of each such item together with the grounds for each objection thereto, a copy to be served upon the fiduciaries pursuant to Mass. R.Civ.P. Rule 5.

Witness, Sheila E. McGovern, Esquire, First Judge of said Court, this sixteenth day of August, 1982.

Paul J. Cavanaugh
Register

(C)Aug.26,Sept.2,9

COMMONWEALTH OF MASSACHUSETTS
Middlesex, ss. Probate and Family Court

NOTICE OF Probate of Will Without Sureties
Estate of **Mary T. Henderson**
late of **Cambridge**
in the County of **Middlesex**

NOTICE

A petition has been presented in the above captioned matter praying that a certain instrument purporting to be the last will of said deceased may be proved and allowed and that **Gerard C. Henderson Junior** of Cotuit in the County of Barnstable and **Edith G. Henderson** of Concord in the County of Middlesex be appointed executors thereof, without giving surety on their bond.

If you desire to object to the allowance of said petition, you or your attorney should file a written appearance in said Court at Cambridge on or before September 24, 1982. You must, in addition to filing a written appearance as aforesaid, file within thirty (30) days after said return day a written statement of objections to the petition, giving specific grounds therefor.

Witness, Sheila E. McGovern, Esquire, First Judge of said Court at Cambridge, the fifth day of August, in the year of our Lord one thousand nine hundred and eighty-two.

Paul J. Cavanaugh
Register of Probate

(C)Aug.19,26,Sept.2

MORTGAGEE'S SALE OF REAL ESTATE

By virtue and in execution of the Power of Sale contained in a certain mortgage given by **Mazie Ureen Graham** of Cambridge, Middlesex County, Massachusetts and **Kenneth Evelyn Graham** of Washington D.C., to **Hibernia Savings Bank,** a corporation duly organized under the laws of the Commonwealth of Massachusetts, doing business in Boston, Suffolk County, Massachusetts, dated December 12, 1980, recorded with Middlesex County Registry of Deeds in Book 14171, Page 385, of which mortgage the undersigned is the present holder, for breach of the conditions of the said mortgage and for the purpose of foreclosing, the same **will be sold at public auction** at 10:00 A.M. on Thursday the 7th day of October, 1982 on the premises hereinafter described in said mortgage and presently numbered 52, 52½, 52A, 54 Pleasant Street, and 21 Upton St., Cambridge, Massachusetts, all and singular the premises described in said mortgage, to wit:

The land and buildings thereon situated in Cambridge, Middlesex County, Massachusetts, known as and numbered, 52, 52A, 54 Pleasant Street and 21 Upton Street and bounded and described as follows:

The land, with the buildings thereon, situated in Cambridge, Middlesex County, Massachusetts bounded and described as follows:

Northeasterly: by Lot 9 on a plan hereinafter mentioned, ninety-four and 10/100 (94.10) feet;

Southeasterly: by Lot 11, as shown on said plan, fifty-three and 04/100 (53.04) feet;

Southwesterly: by Upton Street, ninety-six and 06/100 (96.06) feet;

Northwesterly: by Pleasant Street, fifty-three and 04/100 (53.04) feet;

Containing 5101 square feet of land according to said plan and being shown as Lot 10 on a plan entitled, "Plan of Building Lots in Cambridgeport, owned by **T. Plympton** and **E.B. Manning",** drawn by W.A. Mason, Surveyor, dated October, 1841 and recorded with Middlesex South District Registry of Deeds, Plan Book No. 6, Plan No. 50.

Another parcel of land with the buildings thereon known as numbers 52 Pleasant Street and 52½ Pleasant Street, in said Cambridge, and being shown as Lot 9 on aforementioned plan, bounded and described as follows:

Northwesterly: by Pleasant Street, fifty-three and 04/100 (53.04) feet;

Northeasterly: by Lot 8, as shown on said plan, ninety-three and 01/100 (93.01) feet;

Southeasterly: by Lot 7, as shown on said plan, and by Lot 11, as shown on said plan, fifty-three and 04/100 (53.04) feet;

Southwesterly: by Lot 10, as shown on said plan, ninety-four and 10/100 (94.10) feet;

Containing 5009 square feet of land, according to said plan, and however otherwise bounded, measured and described and be said contents more or less.

Subject to all mortgages, liens, encumbrances, restrictions and easements or record in force and applicable thereto.

Being the same premises conveyed by William Holden and Mary E. Holden to Marcus E. Graham, dated May 14, 1926 and recorded with Middlesex South Registry of Deeds in Book 4971, Page 187.

Including as a part of the realty and subject to the lien of this mortgage all portable or sectional buildings, heating apparatus, plumbing, ranges, mantels, storm doors and windows, oil burners, gas and oil and electric fixtures, screens, screen doors, awnings, combination storm and screen doors and windows, elevators, air conditioning apparatus, gas and electric refrigerators and freezers, washing machines, gas and electric clothes dryers, garbage disposal units, incinerators, dish washers, and other fixtures of whatever kind and nature, on said premises or hereafter placed thereon prior to the full payment and discharge of this mortgage, insofar as the same are or can by agreement of the parties be made a part of the realty.

Said sale is made subject to and with the benefit of all restrictions, easements, improvements, outstanding tax titles, municipal liens or other public taxes, assessments, liens and existing encumbrances of record, created prior to the mortgage, whether or not reference to such restrictions, easements, improvements, liens or encumbrances is made in the deed.

Terms of sale: Five Thousand (5,000) Dollars Will be required to be paid in cash or certified or bank check by the purchaser at the time and place of sale, and the balance within thirty (30) days after sale. Other terms to be announced at sale.

The Hibernia Savings Bank
By: Mark A. Osborne
President

Charles B. Carroll, Esq.
28 State Street
Boston, Massachusetts 02109

(C)Sept.2,9,16

COMMONWEALTH OF MASSACHUSETTS
Middlesex, ss. Probate and Family Court No. 545151

NOTICE OF Probate of Will and One Codicil Without Sureties
Estate of **Roman Jakobson**
late of **Cambridge**
in the County of **Middlesex**

NOTICE

A petition has been presented in the above captioned matter praying that a certain instrument purporting to be the last will and one codicil of said deceased may be proved and allowed and that Krystyna Jakobson of Cambridge in the County of Middlesex be appointed executrix thereof, without giving surety on her bond.

If you desire to object to the allowance of said petition, you or your attorney should file a written appearance in said Court at Cambridge on or before September 27, 1982. You must, in addition to filing a written appearance as aforesaid, file within thirty (30) days after said return day a written statement of objections to the petition, giving specific grounds therefor.

Paul J. Cavanaugh
Register of Probate

(C)Aug.19,26,Sept.2

CITY OF CAMBRIDGE DEPARTMENT OF TRAFFIC & PARKING

By force of the power vested in me by Special Act of the Legislature of 1961 (Chapter 455), I hereby amend the Traffic Regulations of the City of Cambridge by adding the following regulation.

Regulation No. 82-21

Regulation No. 66-1 Article XIX, Sec. 19.4, "Impounding Of Repeatedly Tagged Motor Vehicles" is hereby amended by striking out Sec. 19.4 in its entirety and substituting the following new Sec. 19.4.

Sec. 19.4 Impounding of Repeatedly Tagged Motor Vehicles.

(a) The Traffic Director, or such members of his staff as he may from time to time designate or the Chief of Police, or such Police Officers as he may from time to time designate, may impound by means of a mechanical device or cause to be impounded, through the agency of a person or persons in the employ of the Department of Traffic and Parking or the Police Department, or by an independent contractor, any vehicle parked or standing on any part of any way under the control of the City, if five or more notices have been affixed as provided in Section Twenty A½ of Chapter Ninety of the General Laws and remain unpaid. The cost of impounding, removal and storage resulting therefrom shall be at the expense of the registered owner. Any vehicle so impounded shall be held until all charges imposed for impounding, removal, storage and parking fine notices have been paid.

ing fine notices have been paid.

(b) The Traffic Department or the Police Department shall promptly mail written notice to the registered owner of any such vehicle so removed directed to the address furnished by the Registry of Motor Vehicles or comparable agency of the State in which said vehicle is registered, stating the date on which such vehicle was removed, the location to which such vehicle has been removed, and a statement that the vehicle shall be released by the City on the payment of all fines, storage and towing charges due. Vehicles owned by the commonwealth or a political subdivision thereof or by the United States or any instrumentality thereof or registered by a member of a foreign diplomatic corps or by a foreign consular officer who is a citizen of the United States and bearing a distinctive number plate or otherwise conspicuously marked as so owned or registered, and except also a vehicle owned by a disabled veteran and bearing a distinctive number plate authorized by section two of said chapter ninety, shall not, however, be subject to such impoundment.

(c) Any such vehicle so removed shall be deemed to have been abandoned and may be disposed of in accordance with Section 22C of Chapter 90 of the General Laws if, within thirty days of the mailing of the notice to the registered owner as provided for herein, said owner has not paid all charges imposed for such removal and storage following the same and the fines provided in such notices affixed to said vehicle.

This regulation shall take effect September 9, 1982.
PROMULGATED
DATE
Aug. 13, 1982

George Teso
Traffic Director

(C)Aug.19,26,Sept.2

COMMONWEALTH OF MASSACHUSETTS
Middlesex, ss. Probate Court No. 98631

Summons by Publication
Michael J. Kline
Plaintiff
vs.
Virginia H. Kline
Defendant

To the above-named Defendant:

A complaint has been presented to this Court by your former spouse, **Michael J. Kline,** seeking a modification of judgment of divorce.

You are required to serve upon Lawrence R. Opert, Esq. plaintiff's attorney, whose address is 872 Massachusetts Ave., Cambridge, MA 02139 your answer on or before September 27, 1982. If you fail to do so, the Court will proceed to the hearing and adjudication of this action. You are also required to file a copy of your answer in the office of the Register of this Court at Cambridge.

Witness, Sheila E. McGovern, Esq., First Judge of said Court at Cambridge. August 9, 1982

Paul J. Cavanaugh
Register of Probate

(C)Aug.19,26,Sept.2

Teacher talks open as kids ready for school

Continued from page 1

down by the National Education Association and the Massachusetts Association of School Committees, and thus covers the behavior both of teachers and of the School Committee. The code urges fairness on the part of teachers in dealing with students, other teachers and subject matter, and calls on the School Committee to make educational policy.

The no-strike section is an agreement by the CTA not to condone or urge a strike or work slowdown while the contract is in effect.

For its part, the School Department proposes further restrictions on outside employment during teacher leaves of absence, and limits the cost of the teacher sabbatical program to $100,000 per year.

The administration proposal also would shorten the number of days a teacher has to file a written grievance from ten to seven, while increasing the number of days for each administrative step of the grievance process. (Grievances are official teacher allegations of contract violations.)

The CTA has suggested a number of changes to the policy on vacancies and transfers, making more specific the requirements for posting of vacancies and the procedure for seeking voluntary transfers.

The administration proposal would also make salary increments dependent on "commendable work" by teachers.

Contract talks are "going very well," according to Oliver Brown, assistant superintendent for planning and management, who heads the school department negotiating team. "I'm very optimistic. We won't complete them before the end of the week, but as soon as the (School) Committee meets, I'm optimistic that we'll be able to work out, creatively, a compromise. We've narrowed considerably the issues."

Contract or no contract, however, schools are set to open next Thursday. Elementary school students, and high school freshman and seniors are expected back in class on September 9. High school sophomores and juniors are to return on Friday, September 10.

Kindergarten students are due to begin classes Monday, September 13, on a half-day basis through Wednesday, September 15. The first full day of kindergarten will be September 16.

High school freshmen are scheduled to arrive for orientation at 8:15 am next Thursday. Seniors are set to meet with homeroom teachers at 10 am. Likewise, on Friday, sophomores are to arrive at 8:15 am, and juniors at 10 am.

New Althernative-Webster, Roberts, and Longfellow school students will be attending different schools this fall while their buildings are under renovation.

NAS-Webster students have been assigned to the Tobin School on Vassal Lane, Roberts students will attend the Kennedy school at 158 Spring St.

Longfellow students in kindergarten through fourth grade will attend the King School at 100 Putnam Ave., and students in grades five through eight will attend the Lincoln School, at 35 Walden St.

Transportation assignments, including pick-up and drop-off times and locations, are being sent to students' homes before the September 9 school start.

Transportation assignments will also feature a symbol, to be painted on the bus, for quick identification. Symbols are to include balloons, cats, turtles, rocketships and butterflies.

COMMONWEALTH OF MASSACHUSETTS
Middlesex, ss. Probate Court No. 451103

NOTICE OF FIDUCIARY'S ACCOUNT

To all persons interested in the estate of **Margaret J. Sullivan** late of Cambridge, in said County, deceased.

You are hereby notified pursuant to Mass. R.Civ.P. Rule 72 that the **first and final account** of **Thomas F. Sullivan** as Administrator (the fiduciary) of said estate has been presented to said Court for allowance.

If you desire to preserve your right to file an objection to said account, you or your attorney must file a written appearance in said Court at Cambridge on or before the twenty-seventh day of September, 1982, the return day of this citation. You may upon written request by registered or certified mail to the fiduciary, or to the attorney for the fiduciary, obtain without cost a copy of said account. If you desire to object to any item of said account, you must, in addition to filing a written appearance as aforesaid, file within thirty days after said return day or within such other time as the Court upon motion may order a written statement of each such item together with the grounds for each objection thereto, a copy to be served upon the fiduciary pursuant to Mass. R.Civ.P. Rule 5.

Witness, Sheila E. McGovern, Esquire, First Judge of said Court, this twelfth day of August, 1982.

Paul J. Cavanaugh
Register

(C)Aug.26,Sept.2,9

COMMONWEALTH OF MASSACHUSETTS
Middlesex, ss. Probate and Family Court

NOTICE OF Probate of Will, Administration with the Will Annexed Without Sureties
Estate of **Marshall J. Dodge, Third**
late of **Cambridge**
in the County of **Middlesex**

NOTICE

A petition has been presented in the above captioned matter praying that the instrument purporting to be the last will and testament of said deceased may be proved and allowed and that **Robert J. Miller** of Stamford in the state of Connecticut be appointed Administrator with the will annexed.

If you desire to object to the allowance of said petition, you or your attorney should file a written appearance in said Court, at Cambridge, on or before September 13, 1982. You must in addition to filing a written appearance as aforesaid, file within thirty (30) days after said return day a written statement of objections to the petition, giving specific grounds therefor.

Witness, Sheila E. McGovern, Esquire, First Judge of said Court at Cambridge, the nineteenth day of August, in the year of our Lord one thousand nine hundred and eighty-two.

/s/ Paul J. Cavanaugh
Register of Probate

(C)Aug.26,Sept.2,9

CITY OF CAMBRIDGE DEPARTMENT OF TRAFFIC & PARKING

By force of the power vested in me by Special Act of the Legislature of 1961 (Chapter 455), I hereby amend the Traffic Regulations of the City of Cambridge by adding the following regulation.

Regulation No. 82-19

Regulation No. 66-1 Article XIX, Section 19.3, Tow Away Zones is hereby amended by striking out the First sentence of Section 19.3(d) and substituting the following First sentence:

The Traffic Department or Police Department shall keep a record of all vehicles towed or removed under the provisions of this section.

This regulation shall take effect September 9, 1982.
PROMULGATED
DATE
Aug. 13, 1982

George Teso
Traffic Director

(C)Aug.19,26,Sept.2

COMMONWEALTH OF MASSACHUSETTS
Middlesex, ss. Probate Court No. 535560

NOTICE OF FIDUCIARY'S ACCOUNT

To all persons interested in the estate of **Catherine Rita Daly** late of Cambridge, in said County, deceased.

You are hereby notified pursuant to Mass. R.Civ.P. Rule 72 that the **First and Final** account of Loretta V. Cotter as Administratrix (the fiduciary) of said estate has been presented to said Court for allowance.

If you desire to preserve your right to file an objection to said account, you or your attorney must file a written appearance in said Court at Cambridge on or before the thirteenth day of September, 1982, the return day of this citation. You may upon written request by registered or certified mail to the fiduciary, or to the attorney for the fiduciary, obtain without cost a copy of said account. If you desire to object to any item of said account, you must, in addition to filing a written appearance as aforesaid, file within thirty days after said return day or within such other time as the Court upon motion may order a written statement of each such item together with the grounds for each objection thereto, a copy to be served upon the fiduciary pursuant to Mass. R.Civ.P. Rule 5.

Witness, Sheila E. McGovern, Esquire, First Judge of said Court, this tenth day of August, 1982.

Paul J. Cavanaugh
Register

(C)Aug.19,26,Sept.2

CITY OF CAMBRIDGE PURCHASING DEPARTMENT INVITATION TO BID

The City of Cambridge, Massachusetts, (the Owner) acting through its Purchasing Agent, **will receive sealed bids for Temperature Control Modifications.**

Bids will be received at the Office of the Purchasing Agent, Room 307, City Hall, Cambridge, Massachusetts 02139.

Attention is directed to Massachusetts General Laws, Chapter 149, Sections 44A through 44L as most recently amended, which require parties desiring to submit general bids to submit completed prequalification form and application to bid. All forms except Specifications will be made available, without cost or deposit, by Owner.

The majority of this project is concerned with the heating and ventilating trade, consequently, the owner will consider bids from contractors who specialize in such trade providing such contractors file the prequalification form, application to bid, each at the specified time and place.

Completed prequalification forms and/or update and the application to bid shall be submitted no later than:

12:00 Noon, September 9, 1982

Bids shall be submitted by prequalified contractors not later than:

2:00 PM, October 7, 1982

Plans and Specifications will be available not later than:

September 9, 1982

All material shall be issued and received at the Office of the Purchasing Agent, City Hall, Cambridge, MA 02139. Bidders may obtain specification by depositing Twenty five dollars ($25.00) per set, refundable immediately after the bid opening upon return of documents in usable condition.

The Contract Documents may be examined at the plan room of Dodge Construction Reports, 858 Park Square Building, Boston; at the Office of the Master Builders Association, 383 Dorchester Avenue, South Boston.

Every bid shall be accompanied by a bid deposit in the form specified in General Laws, Chapter 149, Section 44B, as most recently amended, in the amount of five percent (5%) of the bid.

The successful bidder will be required to furnish a Performance Bond and also a Labor and Material or Payment Bond as set forth in the specifications, each in the full amount of the contract.

The Awarding Authority reserves the right to reject any or all bids and to waive any informalities in the bidding if it be in the public interest to do so.

Attention is called to the City's Supplemental Equal Employment Opportunity Anti-Discrimination Affirmative Action Program as contained in the bidding documents, Section 1F.

Attention is called to the fact that not less than the minimum wage rates as set forth in state and federal laws must be paid on this project.

Barbara L. Duffy
Acting Purchasing Agent

(C)Aug.26,Sept.2

Obituaries

Elizabeth T. Gray

Elizabeth T. (Sullivan) Gray, 86, a 20-year resident of Cambridge, died August 28 in Mt. Auburn Hospital.

She is survived by three daughters, Lillian Martin, Irene Donahue and Jean Bouley; two sons, Robert and John Gray; 18 grandchildren and 17 great-grandchildren.

A funeral from the Keefe Funeral Home was followed by a funeral MAss celebrated in St. John's Church.

Burial was in Mt. Auburn Cemetery.

Rita Leger

Rita (Goulet) Leger, a longtime resident of Cambridge, died August 29 in Hale Hospital, Haverhill. She was 73.

Mrs. Leger was born in Nashua, N.H.

She is survived by, two daughters, Diane Connarton of Maine and Yvette Fahey of Haverhill; a sister, Irene Desarnais of Dracut; and a brother, Albert Goulet of Somerville.

A funeral from the Keefe Funeral Home was followed by a funeral Mass celebrated in Our Lady of Pity Church.

Burial was in Cambridge Catholic Cemetery.

Chauncey Blackwell

Chauncey Blackwell, a retired construction worker, died August 24 in the Massachusetts Rehabilitation Center. He was 77.

Mr. Blackwell, a graduate of Everett High School, resided in Cambridge for the last 50 years.

He is survived by a sister, Doris Desmond of Long Island, N.Y.

Funeral services will be held in the John J. Donahue and Son Funeral Home.

Burial was in Cambridge Cemetery.

Thomas J. Curtain

Thomas J. Curtain, a lifelong resident of Cambridge, died August 25 in Sancta Maria Hospital at the age of 75.

Mr. Curtin was a retired mailhandler for the US Post Office and was an Army veteran of World War II.

He is survived by two sons, John and Thomas Curtin.

A funeral from the John C. Burns and Sons Funeral Home was followed by a funeral Mass celebrated in St. Mary's Church.

Burial will be in Cambridge Cemetery.

Margaret J. Savina

Margaret J. (Flynn) Savina, a lifelong resident of Cambridge, died August 25 in Mt. Auburn Hospital. She was 78.

Mrs. Savina is survived by two daughters, Doris M. Savina and Joan M. F. Grainger, both of Cambridge; a son Robert C. Savina of N.H.; and five grandchildren.

A funeral from the William T. Hickey and Son Funeral Home was followed by a funeral Mass celebrated in St. Peter's Church.

Burial was in Mt. Auburn Cemetery.

What's happening

Thursday, September 2

Street cleaning will take place on the even side of the street in street cleaning district 1, the East Cambridge - Harrington School Area.

"A night to remember:" Seniors and handicapped friends; the Summer Staff presents "A Night To Remember," at 7:30 pm, 808 Community Center, Adults: 50 cents, Children: 25 cents.

Joseph Nye is the scheduled speaker for the Rotary Club's noon luncheon held in the Sheraton-Commander.

Friday, September 3

Street cleaning will take place on the odd side of the street in street cleaning district 3, the Cambridgeport area. Cars will be towed if not moved.

Sunday, September 5

The East End House and Troop 48 of the Boy Scouts in Cambridge are sponsoring a giant flea market every Sunday throughout the Fall. Admission is 50 cents. Call the East End House days at 876-4444 or evenings at 471-4118.

Monday, September 6

Street cleaning will take place on the odd side of the street in street cleaning district 2, neighborhood 4. Cars will be towed if not moved.

The first Hispanic Parade in Cambridge will open today's festival, The parade will begin at 11 am at the festival grounds on Columbia Street, encircle the Central Square area and return to the grounds.

The Cambridge Farmers Market in Central Square will be open today and every Monday from 3 pm - 7 pm in the parking lot at Norfolk Street and Bishop Allen Drive.

The Menotomy Minutemen fife and Drum, will perform its annual Arlington to Boston march for the Muscular Dystrophy Assn. Jerry Lewis Labor Day Telethon. The march will begin at 9 am in Arlington Heights. Call 890-0300.

Wednesday, September 8

At the Women's Center, 46 Pleasant St., begining at 8 pm an introductory discussion on Mothersaughters.

Street cleaning will take place on the even side of the street in street cleaning district 4, the Mid-Cambridge area. Cars will be towed if not moved.

The New England Women Business Owners, have scheduled this year's opening meeting for 6 pm in the Hotel Sonesta. Members: $15, nonmembers: $20. Reservations accepted.

Thursday, Septemebr 9

Street cleaning will take place on the odd side of the street in street cleaning district 5, Riverside area. Cars will be towed if not moved.

STATE PRIMARY ELECTION
TUESDAY, SEPTEMBER 14, 1982
POLLS OPEN
8:00 A.M. TO 8:00 P.M.

City of Cambridge
MASSACHUSETTS
Office of the City Clerk

NOTICE IS HEREBY GIVEN, that the inhabitants of the City of Cambridge, qualified as the law directs, are hereby notified and warned to assemble at the voting places designated by the Election Commission in their respective wards and precincts on Tuesday, the fourteenth day of September, 1982 then and there to give in their votes for the purpose of nominating candidates of the Democratic and Republican parties for a United States Senator in Congress for this Commonwealth, for a Governor, a Lieutenant Governor, for an Attorney General, for a State Secretary, for a Treasurer and Receiver and for an Auditor all for this Commonwealth; for a Congressman for the Eighth Congressional District including all wards of the City of Cambridge; in all Precincts of Wards 8, 9, 10 and 11 for a Councillor for the Third Councillor District; in all Precincts of Wards 1, 2, 3, 4, 5, 6 and 7 for a Councillor for the Sixth Councillor District; in all Precincts of Wards 8, 9, 10 and 11 for a Senator in the Middlesex and Suffolk District; in all Precincts of Wards 1, 2, 3, 4, 5, 6 and 7 for a Senator in the Suffolk and Middlesex District; in Precincts 3 of Ward 6 and in all Precincts of Wards 8, 9, 10 and 11 for one Representative in the General Court for the Twenty-Seventh Middlesex District; in Precincts 3, 4, and 5 of Ward 3, and all Precincts of Ward 4, and Precincts 3, 4 and 5 of Ward 5, and Precincts 2, 4 and 5 of Ward 6 and all Precincts of Ward 7 for one Representative in the General Court for the Twenty-Eighth Middlesex District; in all Precincts of Wards 1 and 2, and in Precincts 1 and 2 of Ward 3, and Precincts 1 and 2 of Ward 5, and Precincts 1 of Ward 6 for one Representative in the General Court for the Twenty-Ninth Middlesex District; for a District Attorney for the Northern District of Middlesex County; for a Clerk of Courts for Middlesex County; for a Register of Deeds for the Southern District of Middlesex County; for a County Commissioner for Middlesex County; and such vacancies as may occur; all of the official ballots as prepared by the Secretary of State. The polls will be opened at eight o'clock A.M. and closed at eight o'clock P.M.

By order of the City Council,
Paul E. Healy, City Clerk

VINYLVIEW
Insulating
Replacement Windows

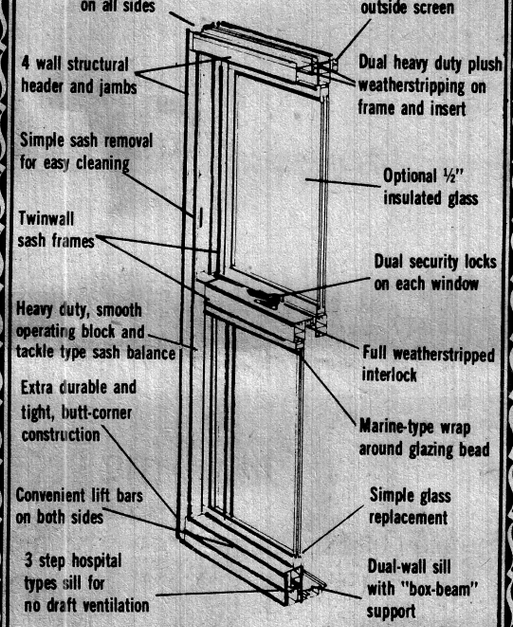

40% Off

FREE MEASURING
INSTALLATION AVAILABLE

Atlantic Aluminum Industries Inc.
46 BROADWAY
SOMERVILLE, MA 02145
TELEPHONE 628-4100

New Location of Sands Memorials

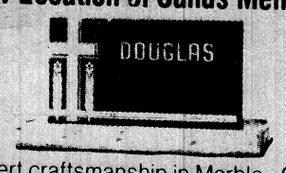

Expert craftsmanship in Marble - Granite
Slate and Bronze
Why not let us help you choose from our wide and tasteful selection of monuments ... superbly crafted to stand always in loving memory.

Sands Memorials
Established 1873
Please feel free to visit us at our new office
28A Trapelo Rd., Belmont
Next to Brown & Sons Funeral Home
484-7728
Jamaica Plain office 522-1001

BENSON & HEDGES

Introducing Deluxe Ultra Lights

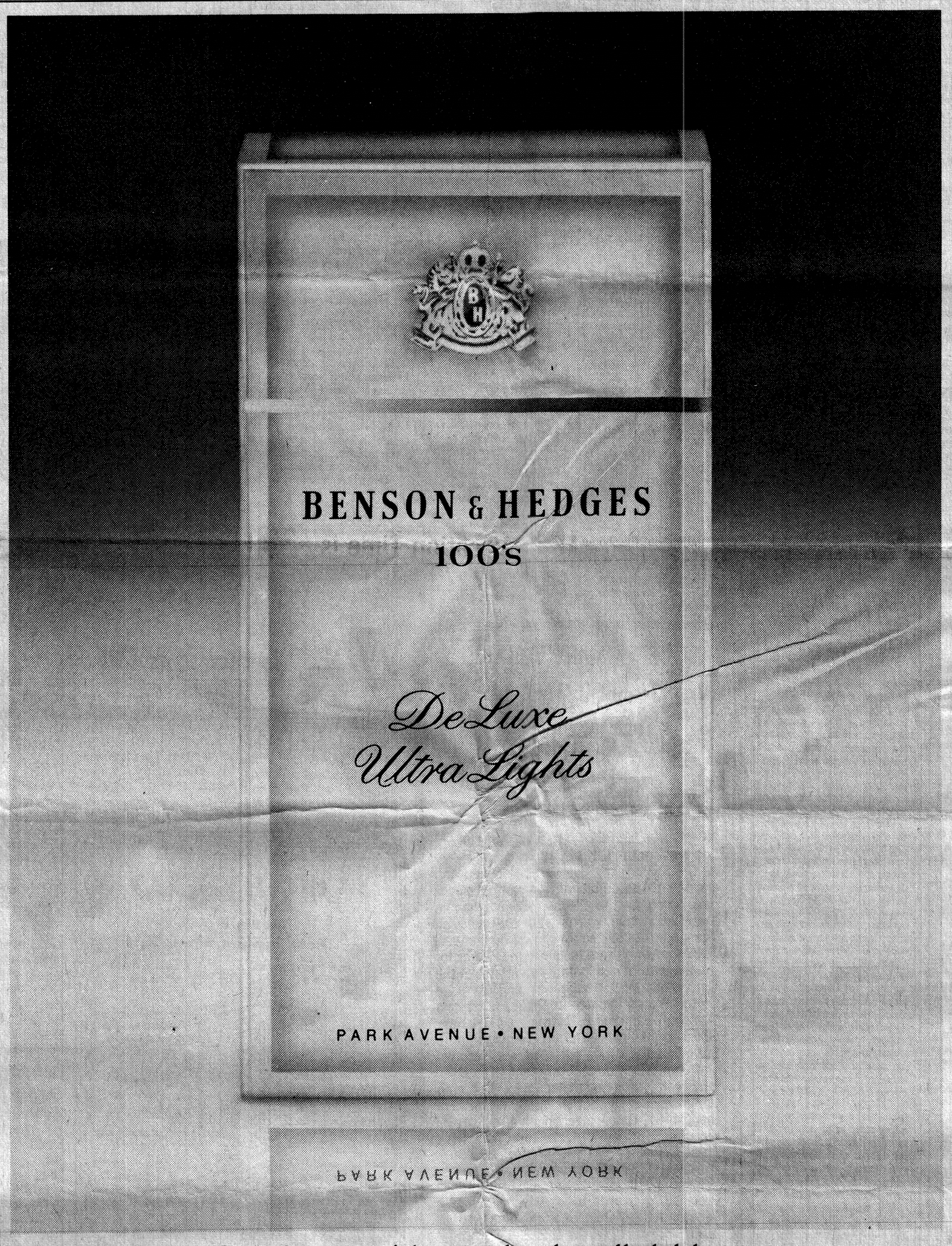

Only 6 mg yet rich enough to be called deluxe.
Regular and Menthol.
Open a box today.

Warning: The Surgeon General Has Determined That Cigarette Smoking Is Dangerous to Your Health.

6 mg "tar," 0.6 mg nicotine av. per cigarette, by FTC method.

CITY OF CAMBRIDGE

CITY HALL, CAMBRIDGE, MASSACHUSETTS 02139 • (617) 498-9017

OFFICE OF
THE CITY CLERK

August 20, 1982

The Tab
217 California Street
Newton, MA 02158

Dear Sir:

Enclosed you will find the ELECTION NOTICE for the City of Cambridge.

Would you kindly see to it that this ad appears in the Cambridge Tab in the week of August 30, 1982.

Please bill the City Clerk's Office, Cambridge, MA.

Thanking you in advance for your cooperation.

Very truly yours,

Paul E. Healy, City Clerk.

PEH/dl

Enc. Election Notice.

C. C. 106

STATE PRIMARY ELECTION
TUESDAY, SEPTEMBER 14, 1982
POLLS OPEN 8:00 A. M. TO 8:00 P. M.

City of Cambridge

MASSACHUSETTS

Office of the City Clerk

NOTICE IS HEREBY GIVEN, that the inhabitants of the City of Cambridge, qualified as the law directs, are hereby notified and warned to assemble at the voting places designated by the Election Commission in their respective wards and precincts on Tuesday, the fourteenth day of September, 1982 then and there to give in their votes for the purpose of nominating candidates of the Democratic and Republican parties for a United States Senator in Congress for this Commonwealth, for a Governor, a Lieutenant Governor, for an Attorney General, for a State Secretary, for a Treasurer and Receiver and for an Auditor all for this Commonwealth; for a Congressman for the Eighth Congressional District including all wards of the City of Cambridge; in all Precincts of Wards 8, 9, 10 and 11 for a Councillor for the Third Councillor District; in all Precincts of Wards 1, 2, 3, 4, 5, 6 and 7 for a Councillor for the Sixth Councillor District; in all Precincts of Wards 8, 9, 10 and 11 for a Senator in the Middlesex and Suffolk District; in all Precincts of Wards 1, 2, 3, 4, 5, 6 and 7 for a Senator in the Suffolk and Middlesex District; in Precincts 3 of Ward 6 and in all Precincts of Wards 8, 9, 10 and 11 for one Representative in the General Court for the Twenty-Seventh Middlesex District; in Precincts 3, 4, and 5 of Ward 3, and all Precincts of Ward 4, and Precincts 3, 4 and 5 of Ward 5, and Precincts 2, 4 and 5 of Ward 6 and all Precincts of Ward 7 for one Representative in the General Court for the Twenty-Eighth Middlesex District; in all Precincts of Wards 1 and 2, and in Precincts 1 and 2 of Ward 3, and Precincts 1 and 2 of Ward 5, and Precincts 1 of Ward 6 for one Representative in the General Court for the Twnety-Ninth Middlesex District; for a District Attorney for the Northern District of Middlesex County; for a Clerk of Courts for Middlesex County; for a Register of Deeds for the Southern District of Middlesex County; for a County Commissioner for Middlesex County; and such vacancies as may occur; all of the official ballots as prepared by the Secretary of State.

The polls will be opened at eight o'clock A. M. and closed at eight o'clock P. M.

By order of the City Council,

Paul E. Healy, City Clerk

CITY OF CAMBRIDGE

CITY HALL, CAMBRIDGE, MASSACHUSETTS 02139 • (617) 498-9017

OFFICE OF
THE CITY CLERK

August 20, 1982

The Cambridge Express
620 Mass. Avenue
Cambridge, MA 02139

Dear Sir:

Enclosed you will find the ELECTION NOTICE for the City of Cambridge.

Would you kindly see to it that this ad appears in the Express in the week of August 30, 1982.

Please bill the City Clerk's Office, Cambridge, MA.

Thanking you in advance for your cooperation.

Very truly yours,

Paul E. Healy, City Clerk

PEH/dl

Enc. Election Notice.

C. C. 106

STATE PRIMARY ELECTION
TUESDAY, SEPTEMBER 14, 1982
POLLS OPEN 8:00 A. M. TO 8:00 P. M.

City of Cambridge

MASSACHUSETTS

Office of the City Clerk

NOTICE IS HEREBY GIVEN, that the inhabitants of the City of Cambridge, qualified as the law directs, are hereby notified and warned to assemble at the voting places designated by the Election Commission in their respective wards and precincts on Tuesday, the fourteenth day of September, 1982 then and there to give in their votes for the purpose of nominating candidates of the Democratic and Republican parties for a United States Senator in Congress for this Commonwealth, for a Governor, a Lieutenant Governor, for an Attorney General, for a State Secretary, for a Treasurer and Receiver and for an Auditor all for this Commonwealth; for a Congressman for the Eighth Congressional District including all wards of the City of Cambridge; in all Precincts of Wards 8, 9, 10 and 11 for a Councillor for the Third Councillor District; in all Precincts of Wards 1, 2, 3, 4, 5, 6 and 7 for a Councillor for the Sixth Councillor District; in all Precincts of Wards 8, 9, 10 and 11 for a Senator in the Middlesex and Suffolk District; in all Precincts of Wards 1, 2, 3, 4, 5, 6 and 7 for a Senator in the Suffolk and Middlesex District; in Precincts 3 of Ward 6 and in all Precincts of Wards 8, 9, 10 and 11 for one Representative in the General Court for the Twenty-Seventh Middlesex District; in Precincts 3, 4, and 5 of Ward 3, and all Precincts of Ward 4, and Precincts 3, 4 and 5 of Ward 5, and Precincts 2, 4 and 5 of Ward 6 and all Precincts of Ward 7 for one Representative in the General Court for the Twenty-Eighth Middlesex District; in all Precincts of Wards 1 and 2, and in Precincts 1 and 2 of Ward 3, and Precincts 1 and 2 of Ward 5, and Precincts 1 of Ward 6 for one Representative in the General Court for the Twnety-Ninth Middlesex District; for a District Attorney for the Northern District of Middlesex County; for a Clerk of Courts for Middlesex County; for a Register of Deeds for the Southern District of Middlesex County; for a County Commissioner for Middlesex County; and such vacancies as may occur; all of the official ballots as prepared by the Secretary of State.

The polls will be opened at eight o'clock A. M. and closed at eight o'clock P. M.

By order of the City Council,

Paul E. Healy, City Clerk

CITY OF CAMBRIDGE

CITY HALL, CAMBRIDGE, MASSACHUSETTS 02139 • (617) 498-9017

OFFICE OF
THE CITY CLERK

August 20, 1982

Cambridge Chronicle
145 Elm Street
Somerville, MA 02144

Dear Sir:

Enclosed you will find the ELECTION NOTICE for the City of Cambridge.

Would you kindly see to it that this ad appears in the AUGUST 26, 1982 and the SEPTEMBER 9th edition of the Chronicle.

Please bill the City Clerk's Office, Cambridge, MA.

Thanking you in advance for your cooperation.

Very truly yours,

Paul E. Healy, City Clerk

PEH/dl

Enc. Election Notice.

C. C. 108

STATE PRIMARY ELECTION
TUESDAY, SEPTEMBER 14, 1982
POLLS OPEN 8:00 A. M. TO 8:00 P. M.

City of Cambridge

MASSACHUSETTS

Office of the City Clerk

NOTICE IS HEREBY GIVEN, that the inhabitants of the City of Cambridge, qualified as the law directs, are hereby notified and warned to assemble at the voting places designated by the Election Commission in their respective wards and precincts on Tuesday, the fourteenth day of September, 1982 then and there to give in their votes for the purpose of nominating candidates of the Democratic and Republican parties for a United States Senator in Congress for this Commonwealth, for a Governor, a Lieutenant Governor, for an Attorney General, for a State Secretary, for a Treasurer and Receiver and for an Auditor all for this Commonwealth; for a Congressman for the Eighth Congressional District including all wards of the City of Cambridge; in all Precincts of Wards 8, 9, 10 and 11 for a Councillor for the Third Councillor District; in all Precincts of Wards 1, 2, 3, 4, 5, 6 and 7 for a Councillor for the Sixth Councillor District; in all Precincts of Wards 8, 9, 10 and 11 for a Senator in the Middlesex and Suffolk District; in all Precincts of Wards 1, 2, 3, 4, 5, 6 and 7 for a Senator in the Suffolk and Middlesex District; in Precincts 3 of Ward 6 and in all Precincts of Wards 8, 9, 10 and 11 for one Representative in the General Court for the Twenty-Seventh Middlesex District; in Precincts 3, 4, and 5 of Ward 3, and all Precincts of Ward 4, and Precincts 3, 4 and 5 of Ward 5, and Precincts 2, 4 and 5 of Ward 6 and all Precincts of Ward 7 for one Representative in the General Court for the Twenty-Eighth Middlesex District; in all Precincts of Wards 1 and 2, and in Precincts 1 and 2 of Ward 3, and Precincts 1 and 2 of Ward 5, and Precincts 1 of Ward 6 for one Representative in the General Court for the Twnety-Ninth Middlesex District; for a District Attorney for the Northern District of Middlesex County; for a Clerk of Courts for Middlesex County; for a Register of Deeds for the Southern District of Middlesex County; for a County Commissioner for Middlesex County; and such vacancies as may occur; all of the official ballots as prepared by the Secretary of State.

The polls will be opened at eight o'clock A. M. and closed at eight o'clock P. M.

By order of the City Council,

Paul E. Healy, City Clerk

CCM-101

City of Cambridge

IN CITY COUNCIL

August 2, 1982

ORDERED:

That the City Clerk be and hereby is authorized to notify and warn such of the inhabitants of the City of Cambridge as are qualified by law to vote at the State Primary Election on Tuesday, September 14, 1982 to assemble at the voting places designated by the Election Commission, then and there to give in their votes for candidates for election to National, State and County Offices on the official ballots as prepared by the Secretary of State, and be it further

ORDERED:

That the City Clerk be and hereby is instructed to give notice that the polls will be open from 8:00 A. M. to 8:00 P. M. on said date.

In City Council August 2, 1982.
Adopted by the affirmative vote of 7 members.
Attest:- Paul E. Healy, City Clerk.

A true copy;

ATTEST:- Paul E. Healy

Paul E. Healy, City Clerk.

COUNCILLOR DAVID SULLIVAN ABSTAINED FROM VOTING IN THIS MATTER.

C. C. 106

STATE PRIMARY ELECTION
TUESDAY, SEPTEMBER 14, 1982
POLLS OPEN 8:00 A. M. TO 8:00 P. M.

City of Cambridge

MASSACHUSETTS

Office of the City Clerk

NOTICE IS HEREBY GIVEN, that the inhabitants of the City of Cambridge, qualified as the law directs, are hereby notified and warned to assemble at the voting places designated by the Election Commission in their respective wards and precincts on Tuesday, the fourteenth day of September, 1982 then and there to give in their votes for the purpose of nominating candidates of the Democratic and Republican parties for a United States Senator in Congress for this Commonwealth, for a Governor, a Lieutenant Governor, for an Attorney General, for a State Secretary, for a Treasurer and Receiver and for an Auditor all for this Commonwealth; for a Congressman for the Eighth Congressional District including all wards of the City of Cambridge; in all Precincts of Wards 8, 9, 10 and 11 for a Councillor for the Third Councillor District; in all Precincts of Wards 1, 2, 3, 4, 5, 6 and 7 for a Councillor for the Sixth Councillor District; in all Precincts of Wards 8, 9, 10 and 11 for a Senator in the Middlesex and Suffolk District; in all Precincts of Wards 1, 2, 3, 4, 5, 6 and 7 for a Senator in the Suffolk and Middlesex District; in Precincts 3 of Ward 6 and in all Precincts of Wards 8, 9, 10 and 11 for one Representative in the General Court for the Twenty-Seventh Middlesex District; in Precincts 3, 4, and 5 of Ward 3, and all Precincts of Ward 4, and Precincts 3, 4 and 5 of Ward 5, and Precincts 2, 4 and 5 of Ward 6 and all Precincts of Ward 7 for one Representative in the General Court for the Twenty-Eighth Middlesex District; in all Precincts of Wards 1 and 2, and in Precincts 1 and 2 of Ward 3, and Precincts 1 and 2 of Ward 5, and Precincts 1 of Ward 6 for one Representative in the General Court for the Twnety-Ninth Middlesex District; for a District Attorney for the Northern District of Middlesex County; for a Clerk of Courts for Middlesex County; for a Register of Deeds for the Southern District of Middlesex County; for a County Commissioner for Middlesex County; and such vacancies as may occur; all of the official ballots as prepared by the Secretary of State.

The polls will be opened at eight o'clock A. M. and closed at eight o'clock P. M.

By order of the City Council,

Paul E. Healy, City Clerk

CITY OF CAMBRIDGE

INTEROFFICE CORRESPONDENCE

To Susan Arthur, Election Commission **Date** August 12, 1982

From Paul E. Healy, City Clerk **Reference**

Subject Enclosed State Primary Election Notice

Enclosed herewith you will find a copy of an order adopted by the City Council at its meeting of August 2, 1982. Said order with regard to giving notice of the State Primary Election to be held on Tuesday, September 14, 1982 and further giving notification that the polls will be open from 8:00 a.m. to 8:00 p.m. on that date.

Your kind attention in this matter will be greatly appreciated.

PEH/mh

Enclosure

C. C. 106

STATE PRIMARY ELECTION
TUESDAY, SEPTEMBER 14, 1982
POLLS OPEN 8:00 A. M. TO 8:00 P. M.

City of Cambridge

MASSACHUSETTS

Office of the City Clerk

NOTICE IS HEREBY GIVEN, that the inhabitants of the City of Cambridge, qualified as the law directs, are hereby notified and warned to assemble at the voting places designated by the Election Commission in their respective wards and precincts on Tuesday, the fourteenth day of September, 1982 then and there to give in their votes for the purpose of nominating candidates of the Democratic and Republican parties for a United States Senator in Congress for this Commonwealth, for a Governor, a Lieutenant Governor, for an Attorney General, for a State Secretary, for a Treasurer and Receiver and for an Auditor all for this Commonwealth; for a Congressman for the Eighth Congressional District including all wards of the City of Cambridge; in all Precincts of Wards 8, 9, 10 and 11 for a Councillor for the Third Councillor District; in all Precincts of Wards 1, 2, 3, 4, 5, 6 and 7 for a Councillor for the Sixth Councillor District; in all Precincts of Wards 8, 9, 10 and 11 for a Senator in the Middlesex and Suffolk District; in all Precincts of Wards 1, 2, 3, 4, 5, 6 and 7 for a Senator in the Suffolk and Middlesex District; in Precincts 3 of Ward 6 and in all Precincts of Wards 8, 9, 10 and 11 for one Representative in the General Court for the Twenty-Seventh Middlesex District; in Precincts 3, 4, and 5 of Ward 3, and all Precincts of Ward 4, and Precincts 3, 4 and 5 of Ward 5, and Precincts 2, 4 and 5 of Ward 6 and all Precincts of Ward 7 for one Representative in the General Court for the Twenty-Eighth Middlesex District; in all Precincts of Wards 1 and 2, and in Precincts 1 and 2 of Ward 3, and Precincts 1 and 2 of Ward 5, and Precincts 1 of Ward 6 for one Representative in the General Court for the Twnety-Ninth Middlesex District; for a District Attorney for the Northern District of Middlesex County; for a Clerk of Courts for Middlesex County; for a Register of Deeds for the Southern District of Middlesex County; for a County Commissioner for Middlesex County; and such vacancies as may occur; all of the official ballots as prepared by the Secretary of State.

The polls will be opened at eight o'clock A. M. and closed at eight o'clock P. M.

By order of the City Council,

Paul E. Healy, City Clerk

CCM-101

City of Cambridge

IN CITY COUNCIL

August 2, 1982

ORDERED:

That the City Clerk be and hereby is authorized to notify and warn such of the inhabitants of the City of Cambridge as are qualified by law to vote at the State Primary Election on Tuesday, September 14, 1982 to assemble at the voting places designated by the Election Commission, then and there to give in their votes for candidates for election to National, State and County Offices on the official ballots as prepared by the Secretary of State, and be it further

ORDERED:

That the City Clerk be and hereby is instructed to give notice that the polls will be open from 8:00 A. M. to 8:00 P. M. on said date.

In City Council August 2, 1982.
Adopted by the affirmative vote of 7 members.
Attest:- Paul E. Healy, City Clerk.

A true copy;

ATTEST:- Paul E. Healy

Paul E. Healy, City Clerk.

COUNCILLOR DAVID SULLIVAN ABSTAINED FROM VOTING IN THIS MATTER.

C. C. 106

STATE PRIMARY ELECTION
TUESDAY, SEPTEMBER 14, 1982
POLLS OPEN 8:00 A. M. TO 8:00 P. M.

City of Cambridge

MASSACHUSETTS

Office of the City Clerk

NOTICE IS HEREBY GIVEN, that the inhabitants of the City of Cambridge, qualified as the law directs, are hereby notified and warned to assemble at the voting places designated by the Election Commission in their respective wards and precincts on Tuesday, the fourteenth day of September, 1982 then and there to give in their votes for the purpose of nominating candidates of the Democratic and Republican parties for a United States Senator in Congress for this Commonwealth, for a Governor, a Lieutenant Governor, for an Attorney General, for a State Secretary, for a Treasurer and Receiver and for an Auditor all for this Commonwealth; for a Congressman for the Eighth Congressional District including all wards of the City of Cambridge; in all Precincts of Wards 8, 9, 10 and 11 for a Councillor for the Third Councillor District; in all Precincts of Wards 1, 2, 3, 4, 5, 6 and 7 for a Councillor for the Sixth Councillor District; in all Precincts of Wards 8, 9, 10 and 11 for a Senator in the Middlesex and Suffolk District; in all Precincts of Wards 1, 2, 3, 4, 5, 6 and 7 for a Senator in the Suffolk and Middlesex District; in Precincts 3 of Ward 6 and in all Precincts of Wards 8, 9, 10 and 11 for one Representative in the General Court for the Twenty-Seventh Middlesex District; in Precincts 3, 4, and 5 of Ward 3, and all Precincts of Ward 4, and Precincts 3, 4 and 5 of Ward 5, and Precincts 2, 4 and 5 of Ward 6 and all Precincts of Ward 7 for one Representative in the General Court for the Twenty-Eighth Middlesex District; in all Precincts of Wards 1 and 2, and in Precincts 1 and 2 of Ward 3, and Precincts 1 and 2 of Ward 5, and Precincts 1 of Ward 6 for one Representative in the General Court for the Twnety-Ninth Middlesex District; for a District Attorney for the Northern District of Middlesex County; for a Clerk of Courts for Middlesex County; for a Register of Deeds for the Southern District of Middlesex County; for a County Commissioner for Middlesex County; and such vacancies as may occur; all of the official ballots as prepared by the Secretary of State.

The polls will be opened at eight o'clock A. M. and closed at eight o'clock P. M.

By order of the City Council,

Paul E. Healy, City Clerk

C. C. 108

STATE PRIMARY ELECTION
TUESDAY, SEPTEMBER 14, 1982
POLLS OPEN 8:00 A. M. TO 8:00 P. M.

City of Cambridge

MASSACHUSETTS

Office of the City Clerk.

NOTICE IS HEREBY GIVEN, that the inhabitants of the City of Cambridge, qualified as the law directs, are hereby notified and warned to assemble at the voting places designated by the Election Commission in their respective wards and precincts on Tuesday, the fourteenth day of ~~XXXXXXXX~~ September, 1982 then and there to give in their votes for the purpose of nominating ~~electing~~ candidates for a United States Senator in Congress for this Commonwealth, for a Governor, a Lieutenant Governor, for an Attorney General, for a State Secretary, for a Treasurer and Receiver and for an Auditor all for this commonwealth; for a Congressman for the Eighth Congressional District including all wards of the City of Cambridge; in all Precincts of Wards 8, 9, 10 and 11 for a Councillor for the Third Councillor District; in all Precincts of Wards 1, 2, 3, 4, 5, 6 and 7 for a Councillor for the Sixth Councillor District; in all Precincts of Wards 8, 9, 10 and 11 for a Senator in the Middlesex and Suffolk District; in all Precincts of Wards 1, 2, 3, 4, 5, 6 and 7 for a Senator in the Suffolk and Middlesex District; in Precincts 3 of Ward 6 and in all Precincts of Wards 8, 9, 10 and 11 for one Representative in the General Court for the Twenty-Seventh Middlesex District; in Precincts 3, 4, and 5 of Ward 3, and all Precincts of Ward 4, and Precincts 3, 4 and 5 of Ward 5, and Precincts 2, 4, and 5 of Ward 6 and all Precincts of Ward 7 for one Representative in the General Court for the Twenty-Eighth Middlesex District; in all Precincts of Wards 1 and 2, and in Precincts 1 and 2 of Ward 3, and Precincts 1 and 2 of Ward 5, and Precincts 1 of Ward 6 for one Representative in the General Court for the Twenty-Ninth Middlesex District; for a District Attorney for the Northern District of Middlesex County; for a Clerk of Courts for Middlesex County; for a Register of Deeds for the Southern District of Middlesex County; for a County Commissioner for Middlesex County; and such vacancies as may occur; all of the official ballots as prepared by the Secretary of State.

The polls will be opened at eight o'clock A. M. and closed at eight o'clock P. M.

By order of the City Council,

Paul E. Healy, City Clerk

C. C. 106

STATE PRIMARY ELECTION
TUESDAY, SEPTEMBER 14, 1982
POLLS OPEN 8:00 A. M. TO 8:00 P. M.

City of Cambridge

MASSACHUSETTS

Office of the City Clerk.

NOTICE IS HEREBY GIVEN, that the inhabitants of the City of Cambridge, qualified as the law directs, are hereby notified and warned to assemble at the voting places designated by the Election Commission in their respective wards and precincts on Tuesday, the fourteenth day of ~~MXXXXXXXX~~ September, 1982 then and there to give in their votes for the purpose of electing candidates for a United States Senator in Congress for this Commonwealth, for a Governor, a Lieutenant Governor, for an Attorney General, for a State Secretary, for a Treasurer and Receiver and for an Auditor all for this commonwealth; for a Congressman for the Eighth Congressional District including all wards of the City of Cambridge; in all Precincts of Wards 8, 9, 10 and 11 for a Councillor for the Third Councillor District; in all Precincts of Wards 1, 2, 3, 4, 5, 6 and 7 for a Councillor for the Sixth Councillor District; in all Precincts of Wards 8, 9, 10 and 11 for a Senator in the Middlesex and Suffolk District; in all Precincts of Wards 1, 2, 3, 4, 5, 6 and 7 for a Senator in the Suffolk and Middlesex District; in Precincts 3 of Ward 6 and in all Precincts of Wards 8, 9, 10 and 11 for one Representative in the General Court for the Twenty-Seventh Middlesex District; in Precincts 3, 4, and 5 of Ward 3, and all Precincts of Ward 4, and Precincts 3, 4 and 5 of Ward 5, and Precincts 2, 4, and 5 of Ward 6 and all Precincts of Ward 7 for one Representative in the General Court for the Twenty-Eighth Middlesex District; in all Precincts of Wards 1 and 2, and in Precincts 1 and 2 of Ward 3, and Precincts 1 and 2 of Ward 5, and Precincts 1 of Ward 6 for one Representative in the General Court for the Twenty-Ninth Middlesex District; for a District Attorney for the Northern District of Middlesex County; for a Clerk of Courts for Middlesex County; for a Register of Deeds for the Southern District of Middlesex County; for a County Commissioner for Middlesex County; and such vacancies as may occur; all of the official ballots as prepared by the Secretary of State.

The polls will be opened at eight o'clock A. M. and closed at eight o'clock P. M.

By order of the City Council,

Paul E. Healy, City Clerk

6. S-548

Comm. from Paul E. Healy, City Clerk, transmitting an order giving notice of the State Primary Election to be held on Tuesday, September 14, 1982. The polls will be open from 8:00 a.m. to 8:00 p.m. on said date.

Advertising Schedule
Chronicle Thursday Aug. 26
Thursday Sept 9th
Cambridge Tab week of August 30
Cambridge Express week of Sept 6
sent to newspapers 8/20/82 (DD)
copy sent to Susan Arthur, Election Comm.
8/12/82 mle

In City Council,

August 2, 1982

CWS
A
Order Adopted
C.D. Sullivan abstained
on this order
7 members