C. C. 106

#5 Unfinished Business

Petition of X-3 — Councillor Wylie to C-1

City of Cambridge

MASSACHUSETTS

— Chauncey St Area —

In City Council October 15, 1979

Failed of Ordination — C Duehay —

	YEA	NAY	ABSENT	PRESENT
Mr. Crane		✓	—	
Mr. Duehay	✓			
Mr. Frisoli		✓		
Ms. Graham	✓			
Ms. Preusser	✓			
Mr. Sullivan		✓		
Mr. Vellucci	✓			
Mr. Wylie	✓			
Mayor Danehy			✓	
	5	3	1	0

Ordination failed — Motion of C Duehay.

5 - 3 - 1 - 0

Reconsideration moved by C Duehay

10/15/79

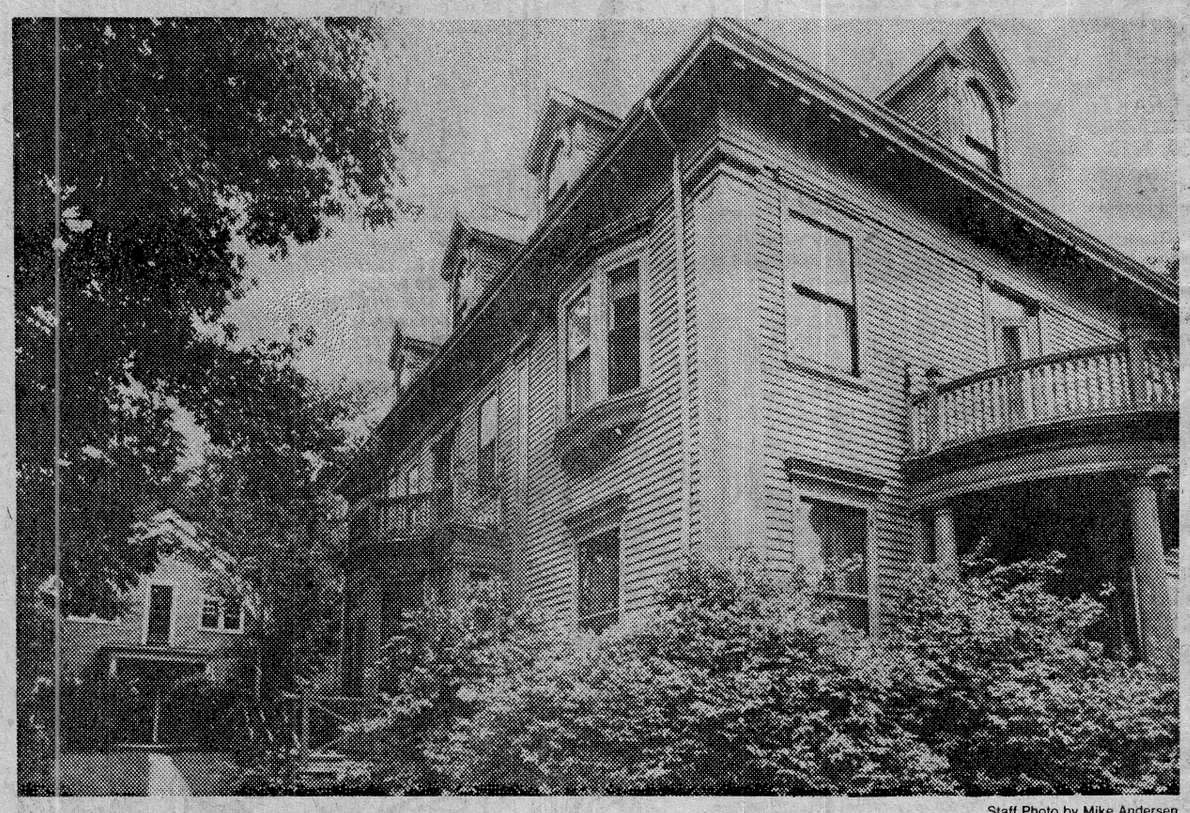

Staff Photo by Mike Andersen

Colonial Revival style mansion at 1590 Massachusetts Ave. is one of three historic houses winning 6-month reprieve.

Historic homes on Mass. Ave. are given six-month reprieve

The Cambridge Historical Commission has declared a six-month moratorium on plans to demolish three 19th century homes along Massachusetts Avenue for a proposed 60-unit luxury apartment building.

George Economy, owner of the wood-frame buildings just north of Harvard Square, now uses the structures as rooming houses, He recently signed a 99-year lease with A&R Realty to develop an eight-story luxury apartment complex.

The realty firm's building permit expires in December just three weeks before the moratorium ends, giving the City Council time to act on a zoning petition to restrict height of buildings in that area.

There presently are no such restrictions.

Unihab Renovate Inc., a housing rehabilitation firm, has offered to study ways to reuse the buildings, including suggestions the houses be converted into condominiums, offices or inns.

"Those buildings are a vestigial element of what was once Massachusetts Avenue in the 1890s, when 65 mansions lined the street," said architectural historian Roy Petrie, who lives on neighboring Brattle Street.

"I've lived here just five years, and have seen it dwindle. I ask how long it will be before we no longer have any visual experience of what was once a magnificent residential neighborhood?"

The most historically significant of the three houses is a Colonial Revival style mansion at 1590 Massachusetts Avenue. The 83-year-old house, known as "Greycroft," features oak woodwork in the hallway and stairwells.

Next to Greycroft stands a 114-year old mansard-style house with a carriage house in the rear.

Commissioner director Charles Sullivan called the three houses "an extension of Cambridge Common," adding the six-month moratorium would give the panel time to review ways to save the buildings.

(United Press International)

Is Cambridge winning war on litter? 40-year resident doubts it

By OUISIE SHAPIRO
Special to the Herald American

John Sank does not have to look down to remember what the streets of Cambridge look like.

"They are no cleaner now than the first day I looked at them," said the 71-year-old retiree who moved to Fairmont Street in Inman Square 40 years ago.

A 42-year-old Magazine Street resident who gave the name of Alice, echoes those sentiments. "I haven't noticed a difference in the cleanliness and I've lived here all my life," she said.

Clare Morelli, 44, of North Cambridge stared when asked her opinion of the city's six-year-old street cleaning program. "Is this for real? Do you really want to know?" she laughed.

Despite a lack of kudos from many local residents, George Teso, director of Traffic and Parking for the city, insists that the city's fight against litter is doing "fantastically well."

City traffic, police, and public works departments are coordinating to keep the streets cleaner than ever, Teso said.

And cooperation from the community has markedly improved.

In 1974, the "test year," 8,000 cars were towed to make way for street cleaning machines. This year about half that many will be removed based on a current average of 26 cars a day.

The program, which cost the city $410,000 in 1978, the last year for which statistics are available, runs from April to December and operates on teh odd-even numbered street system.

Signs are posted on each street 24-28 hours prior to the sweeping, as required by law and cars must be removed for the procedure.

The towing fee, for violators, set by the state's Department of Public Utilities, is $14.00 plus $1.50 for any part of the first 24 hours the vehicle remains at one of the three city contracted tow company lots.

For many whose cars have been towed, coming up with the $15.00 is difficult. Lieutenant Joseph Borelli understands this. The 38-year member of the police force has somehow managed to avoid the anonymity usually associated with large urban bureaucracies, and is as accessible to Cambridge denizens as Andy Griffith was to Mayberry residents.

Recently a woman came into the station to find out where her car had been towed. She had been shopping in nearby Central Square and had no money to pay the towing fee. Not only did Borelli loan her the $15.50 but he gave her another $5.00 to finish her shopping. A few days later the money arrived in the mail.

"I don't make a habit of it," said Borelli whose grey-streaked black hair lies smoothly combed back, "but I have faith in human nature. If people are sincere I give them the money. They don't actually ask for the money but in the course of the conversation, I elicit the information from them."

When some parking violators attempt to write a check to Borelli to get the cash to pay for towing, he tells them instead to send him the money when they get it.

"I've only been burned once in six years," he said. "A woman last year borrowed $13.50 and I never saw it again."

Sometines Borelli even drives people to the tow lots on his way home from work. For the elderly who have no way to get to a lot, Borelli sees that the tow company gets them a ride.

"Two months ago," said Borelli, his eyes squinting behind his glasses to remember the incident," a young fellow came in here on a Thursday. The woman at the desk out in front sent him back here. He didn't have the money to pay the towing. I gave him $14.50 and I thought I'd never see him again. Well that Monday morning there he was, with the $14.50."

Cambridge library to sponsor free programs

The Field and East branches of the Cambridge Public Library will sponsor a series of free programs throughout the month of August that will offer entertainment for the entire family.

A special puppet show featuring puppeteer Margaret Pickett will be held at the East Branch Library, 66 Sixth St., on Aug. 13 and 27, at 10 a.m.

The Field Branch Library, 826 Cambridge St., also will feature the shows at 10 a.m. on July 31, Aug. 14 and Aug. 28. All members of the family are invited.

A program of weekly films for adults will offer such features as travel films, classics and comedies. The film and coffee hour will take place on Tuesdays at the Field Branch Library from 2 to 4 p.m., and on Fridays at the East Branch Library from noon to 2 p.m.

Feature films for the entire family also will be held at the Field Branch on Thursday evenings. Films such as the Magic Sword, West Side Story and the 5,000 Fingers of Dr. T. will be shown at dusk on the library lawn on Aug. 2, 9 and 16.

PUBLIC HEARING RELATIVE TO ZONING.

City of Cambridge

MASSACHUSETTS

Office of the City Clerk.

Notice is hereby given that in accordance with the provisions of Chapter 40A, Section 5 of the General Laws, Tercentenary Edition, and amendments thereto, that a public hearing will be held by the Committee on Ordinances, comprised of the entire membership of the City Council, on Monday, August 6, 1979 at 7:00 P.M. in the City Council Chamber, City Hall, Cambridge, Massachusetts on two petitions to amend the zoning map of the City of Cambridge.

The first, a petition by the Planning Board, proposes to rezone land in the Massachusetts Avenue/Chauncy Street area from Residence C-3 to Residence C-2 as shown on the attached map.

The second petition, submitted by the City Council, would rezone the same area from Residence C-3 to Residence C-1.

Copies of this petition are on file in the office of the City Clerk, City Hall, Cambridge, Massachusetts.

All persons interested in this matter may appear at this time and be heard.

By order of the City Council,

ATTEST: — Paul E. Healy, City Clerk.

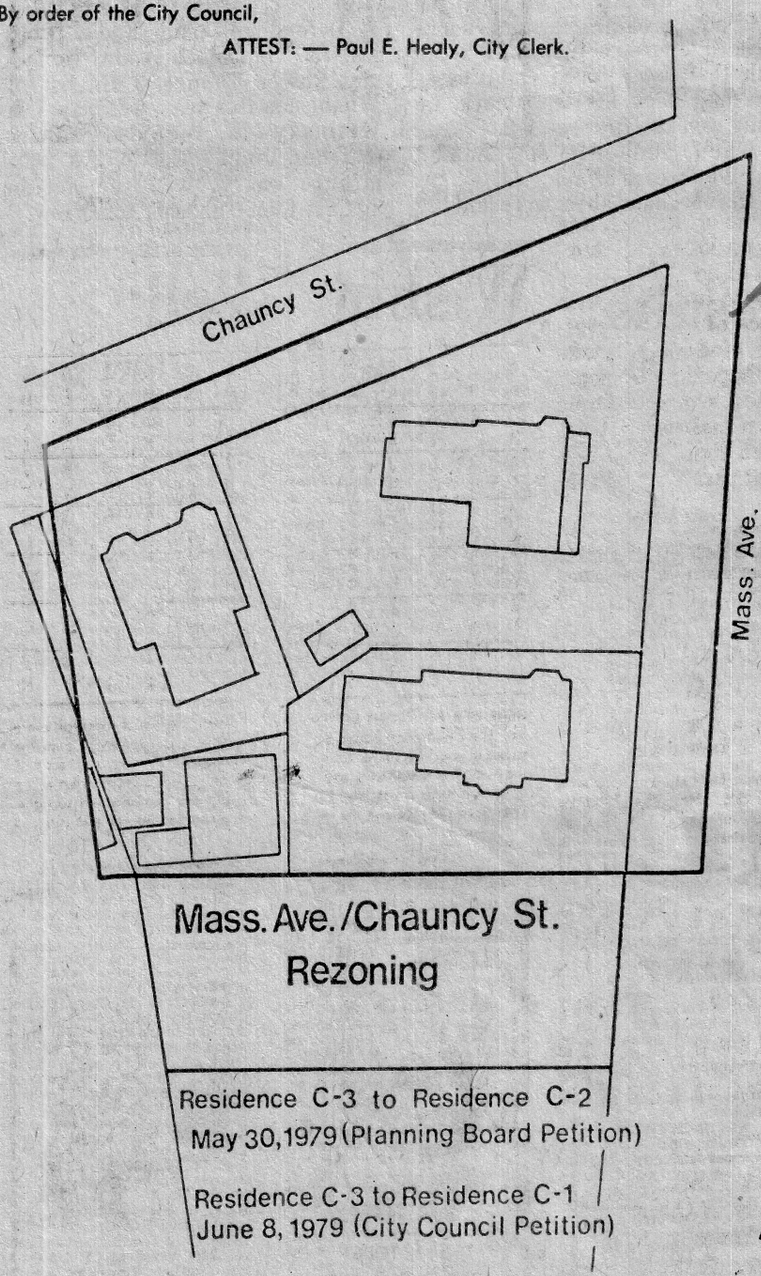

Somerville cop dragged by auto, escapes injury

By JANICE ELLIOTT
Staff Writer

A Somerville police officer who fired twice at a car bearing down on him rather than run to safety was struck by the auto and dragged several feet but escaped with minor injuries.

Officer Edward Hoar was taken to Somerville Hospital and treated for back, leg and hand injuries. He was released following treatment.

A total of four shots were fired at the car, reported stolen a short time earlier, before it crashed into a guard rail in the parking lot of a Star Market on Broadway.

The 20-year-old driver Paul A. Miller, 13A Grandview Ave., Somerville, was arrested and charged with using a motor vehicle without authority; possession of burglar tools, and assault and battery with a dangerous weapon.

Hoar spotted the vehicle shortly after Lillian DeTato of Everett reported it stolen from 99 Highland ave., Somerville.

Officer Robert Fahey spotted the car traveling up Central St. and then Officer Hoar reported he had spotted the car at the market and asked for additional men.

Fahey fired two shots at the car and it turned into the parking lot.

Then, the officers reported, the car headed for Hoar, who fired two shots.

A police cruiser and a 1978 Lincoln owned by a local man were hit also.

TENNIS PLAYERS!

Are you thinking of buying a new Tennis Racket?

We have a complete stock of demo rackets that you can try before you buy, everything from graphite to metal as well as the composites.

Find out why so many good players are up grading their rackets. There is a small rental charge for this service, deductable from purchase price.

TENNIS & SQUASH SHOP
RT. 1 A WENHAM
HARVARD SQ.
468-4488 CAMBRIDGE 864-8800

PUBLIC NOTICE RELATIVE TO ZONING.

City of Cambridge

MASSACHUSETTS

Office of the City Clerk.

Notice is hereby given that in accordance with the provisions of Chapter 40A, Section 5 of the General Laws, Tercentenary Edition and amendments thereto, that a public hearing will be held by the Committee on Ordinances, comprised of the entire membership of the City Council, on Monday, August 6, 1979 at 6:00 P.M. in the City Council Chamber, City Hall, Cambridge, Massachusetts on a petition by the Planning Board to amend the text of the Zoning Ordinance as it applies to off-street parking facilities. This hearing is required due to the refiling of the petition, previously heard by the Planning Board.

The petition will change row 4.330 of the Table of Use Regulations so that the use classification "automobile parking lot or parking garage for private passenger cars, where not an accessory use, . . ." now designated as allowed in Business B and C, Office and Industrial districts and as requiring a special permit from the Board of Zoning Appeal, in Residence B and C and Business A-1 and A districts would be redesignated as requiring a special permit from the Planning Board.

A new use classification will be created by adding a row 4.33p to the Table of Use Regulations so that accessory parking facilities for private passenger cars which will also contain spaces for short-term rental or lease to the general public, will be allowed in Residence B and C, Office, Business and Industrial districts, only if granted a special permit from the Planning Board.

Article 6.000 of the ordinance would also be amended to provide procedures for special permit review of commercial off-street parking facilities which are developed for use by the general public.

Copies of this petition are on file in the office of the City Clerk, City Hall, Cambridge, Massachusetts.

All persons interested in this matter may appear at this time and be heard.

By order of the City Council,

ATTEST:—Paul E. Healy, City Clerk.

Hub man 'touts' for Carter as legislators meet in Frisco

By MICHAEL CONNIFF
Staff Writer

SAN FRANCISCO — Nothing unusual about Jackie Walsh standing in the middle of City Hall with a beer in his hand. Only thing different this time is he left Boston about 3,000 miles behind. So what's he doing out here at the National Conference of State Legislatures (NCSL)?

Walsh has gone national as coordinator of the Carter-Mondale re-election campaign and he is out here lining up support. "I never realized how different a national campaign was until I took this job," said West Roxbury's favorite son. "Everything's sectional now — everything's going back to caucuses. I predict these people (the legislators) will be the backbone of the presidential campaign. You give me 50 people who can deliver 20 people each to a high school on a Saturday morning, and I'll take it any day."

Walsh made his name with Mayor White in city campaigns, ran for state senator (unsuccessfully) last fall, and now has his hands full with a national campaign. It's like state Rep. George Decas, R-Wareham, said during a quiet moment: "The problems are national now, and they're all related. You can't leave here without that awareness. . .

"Local legislator of the week award: Richard Moore, the Democratic representative from Hopedale, who actually seems to enjoy his line of work. Like Jack Walsh said, "You should do a story on Dickie Moore. He's in the forefront of all the progressive legislation." Miraculously, Moore shows little inclination to toot his own horn. . . .

Just by chance, or so they say, the gala reception at City Hall for the delegates was scheduled to coincide with the National Black Caucus. "There was nothing sinister in that," said new NCSL President George Roberts, Republican Speaker of the House in New Hampshire. "The Black Caucus met three times. There are only 300 black legislators in the entire country. They just don't have enough representation —for a lot of reasons, like money. It's hard to run a campaign without backing." . . . Roberts' lunch partner Friday was a fella by the name of John Connally, whose campaign may depend on New Hampshire votes next winter .. Connally's masterful performance at the closing session of the covention brought to mind the prediction of pollster Lou Harris the day before: a Connally-Kennedy race would get out the vote. We got three standing ovationa during Friday's show.



Jack Walsh

Not everyone was enthralled with the Texan. Maine majority leader James Tierney, whose irreverence was a welcome bromide throughout the five-day convention, asked Connally how he would pay for all the "military hardware" he was proposing — small items like the B-52 bomber and the neutron bomb. Tierney was not happy with Connally's equivocal explanation, nor with his proposal for vocational education starting in the eighth grade. "Connally never takes a position not supported by 51 percent of the American people," Tierney said. "And Voke Ed in the eighth grade? He's saying: Let's not read books, let's not listen to music, and that, my friend, is frightening." Rep. Louis Nickinello, D-Natick, on the paltry showing at the convention by Mass Republicans (2): "There's nothing wrong with that. We Democrats worked very hard to get where we are now."

Luck of the draw put The American Conservative Union exhibit next to the National Rifle Association on the far right of the Hilton commercial space — two dour looking groups in gray suits. "They said they put us together by accident," said one of the conservatives. "But I don't believe it for a minute."

State Rep. Saundra Graham, D-Cambridge: "I came out here after school for a vacation with six of my friends. I'm the only jerk who went back to Massachusetts. The rest of them stayed." Rep. Doris Bunte, D-Boston: "You don't mean that!" Graham: "Yes I do, though my life has not been empty. Politics can be a wonderful profession."

Waldo's Rockingham form

FOR MONDAY, JULY 30
POST TIME 1:45 P.M.
BEST — Roses For Mama in 8th

FIRST — $4000, clmg., 3 and 4 yr. mdns., 6 fur: ($5000-4500):

6	ELERITA	111	O'Driscoll	5-2	Steen 3-10-8
3	BUSHER MAN	x111	Cabassa	4-1	Sansone x-x-x
8	SURGE	122	Mercier	5-1	D. Russo x-x-x
9	MANILA PRINCE	122	No Rider	6-1	Johnstone 6-9-x
7	HORSE TEETH	119	Trenger	8-1	Ruberto 10-2-8
4	MASTER FABIUS	x114	S. Kelly	10-1	A. Marcoux 4-5-2
5	CASILDA	117	Snell	12-1	Fairley 10-9-8
2	MARSTAN	116	No Rider	15-1	Applestein 7-9-x
1	SOTEMPTING	111	Mayorga	20-1	C. Arra 9-9-9

ELERITA showed enough in last to rate top figure over this band of weak rivals. BUSHER MAN has trained well enough to rate a chance. SURGE may be good enough to earn a money spot.

SECOND — $3000, clmg., 3 yr. and up, 6 fur: ($2500):

11	FOURTH DECADE	113	Nicolo	3-1	BG Smith 3-5-7
6	BEAUBRIGHT	113	Caraccio	4-1	Shannon 2-5-6
3	AREZZO	113	Ernst	5-1	Raymond 2-6-10
4	SAHAG'S AMIGO	113	Capalbo	6-1	Sahagian 5-4-5
10	ROMAN QUOTE	113	Palomino	8-1	Richards 3-6-10
8	BIG JOB	113	Caraccio	8-1	Stifano 5-3-7
9	KRONA HOOK	113	Caraccio	10-1	Carter 0-0-0
12	CAPE COD BAY	113	Brinkerhoff	12-1	Rice 6-8-4
14	WESTERN JET	113	Maeda	12-1	Dobras 3-3-5
16	SCHOHARIE	113	Cotrone	15-1	Zeroogain 9-1-5
1	HERO'S CORPROAL	x108	Bogochow	20-1	Neveu 8-1-1
5	BASHFUL'S BROTHER	116	Caraccio	20-1	Aiesi 6-2-10
13	OLD JOE TOPPA	113	No Rider	20-1	Gemma 8-8-8
15	ASTRO BID	x108	Bush	20-1	Vinson 12-12-9
2	CELESTIAL MOON	113	Curtin	20-1	A. Marcoux 8-8-8
7	SOFT STROKE	113	Swatman	20-1	D'Innocenzo 12-11-9

FOURTH DECADE is ready to run top race. Gets a slim edge in a tight fit. BEAUBRIGHT was narrowly beaten in a bang-up effort in last. AREZZO showed enough improvement in last to rate a good chance.

THIRD — $4000, clmg., 3 and 4 yr mdns., 6 fur: ($5000-4500):

1	JOY BAND	111	No Rider	5-2	Bourland x-x-x
5	SCIPIO	122	Snell	4-1	Bell 7-9-x
6	WOW-WOW WILLIE	113	No Rider	5-1	J. Kelly 0-0-0
2	MAJOR RAMSON	116	Meade	6-1	Roche 5-3-6
8	SUPER SEARCH	116	Cotrone	8-1	Lavoie 4-5-2
7	HILARIOUS PIKE	116	Ramos	10-1	Kelliher 8-3-7
4	JUBILEE TOO	111	Brinkerhoff	12-1	DeRoin 0-0-0
3	LA CATALINA	x106	Salinas	15-1	Verdillo 11-10-x

JOY BAND is in the hands of an astute conditioner who likely will have this one up for a big debut. SCIPIO is ready for an improved effort. WOW-WOW WILLIE has trained in a satisfactory manner.

FOURTH — $3000, clmg., 4 yr. and up, 5½ fur: ($2500):

6	PEACEFUL PRIDE	117	Maeda	5-2	Johnstone 7-1-5
5	REBEL CHAMPS	116	Rodger	4-1	A. Taylor 6-11-8
7	LOYAL NATIVE	122	Meade	44-1	B. Rodriguez 1-4-
8	MORE CRICKET	113	Gambardella	6-1	D. Anderson 4-9-7
2	EQUATION	113	Brinkerhoff	6-1	Bartoni 6-10-2
3	LITTLE BIG BOSS	119	Eranst	8-1	Raymond 4-6-1
4	LUCKY RON	113	Martin	12-1	Angus 6-8-8
1	CRIMSON VALLEY	113	Seabo	15-1	McGrath 7-7-6

PEACEFUL PRIDE appears to have been nicely spotted for a winning effort. REBEL CHAMPS is better than recent form shows. Could be the sleeper. LOYAL NATIVE is in good form. Figures close-up.

FIFTH — $5500, clmg., 2 yr. mdns., 5½ fur: ($15,800-13,500):

8xBIG BEE		117	O'Driscoll	5-2	Blengs 3-4-x
5	BIG JIM G.	120	Brinkerhoff	4-1	Moquin 2-2-7
4xPAGO PUMA		117	O'Driscoll	5-2	Blengs x-x-x
6	WEALTHY GEM	116	Caraccio	5-1	J. Robinson 4-3-7
3	KIDDIKAR	117	Meade	6-1	Winfree 6-8-x
2	KOYUKUK	x115	Amico	8-1	Rigattieri x-x-x
1aJOSIAH W.		120	Riera	12-1	Hendricks 5-x-x
7	AIGLE NOIR	120	Meade	12-1	L'Heureux 5-4-6
10aNATIVE HUSTLER		116	Ramos	12-1	Hendricks x-x-x
9	RACQUET BALL	116	Nicolo	15-1	Hills 7-8-10

a — Orr and Susi entry. x — Peters and Blengs entry.

BIG BEE has been well-prepped. Is ready for initial score. BIG JIM G. has been impressive in last two. PAGO PUMA is in clever hands. May be lots better than regarded.

SIXTH — $5500, clmg., 3 and 4 yrs., 6 fur: ($6500-6000):

8	COUNT HENRY C.	116	Martin	3-1	Perry 5-2-2
3	Barabee	116	Martin	4-1	J. Burke 3rd 1-4-2
7	T. TOWN PEGGY	x103	Cabassa	6-1	Allard 3-6-3
4	HARASAM	x105	Cabassa	6-1	Rigattieri 2-6-5
1	CHINA VILLAGE	x111	Bogochow	8-1	Daniels 3-8-1
6	FIRE AND SMOKE	116	Swatman	10-1	Pirolli 7-5-1
2	SOUTH SEA PRINCESS	108	No Rider	12-1	Sardonis 8-1-9
9	JOHN PATRICK	x105	S. Kelly	12-1	Kelly 7-4-8
5	ASSURED MICHAEL	113	Luhr	15-1	Chefwynd 9-7-10

COUNT HENRY C. has been well spotted. With good handling this one should get down in front. BARABEE's last was good. Figures to be a tough one to handle. T. TOWN PEGGY has shown enough to rate a good chance.

SEVENTH — $5500, clmg., 3 and 4 yrs. 6 fur: ($6500-6000):

6	C. ME DANCE	116	Seabo	5-2	Lanctot 3-1-2
7	ECLAT REGARD	114	No Rider	4-1	B. Rodriguez 2-1-2
9	BOOGER BARRETT	x117	Cabassa	4-1	Toppa 1-5-5
1	CRAZISUN	113	Marquez	6-1	Silvia 9-5-9
8	DEADLY KISS	122	Bohenko	6-1	Eaton 5-1-7
4	FUNKY MUSIC	110	Maffeo	8-1	Lowder 4-6-5
2	COUNTRY BRED	x105	Bush	8-1	Vinson 6-6-6
5	PETER COSTAS	110	Luhr	12-1	P. Klesaris 3-5-4
3	JORGITO R.	119	No Rider	20-1	Filippi 8-9-1

C. ME DANCE is fit and ready to run a big race. Has been well spotted. ECLAT REGARD is racing in best form of career. Could be a major factor. BOOGER BARRETT holds a good money chance.

EIGHTH — $10,000, all'ce., 3 yr. and up, fillies and mares, 6 fur:

7	ROSES FOR MAMA	112	Gambardella	8-5	F. Federico 2-1-2
5	PLAIN AND FANCY	117	Barrow	3-1	Warstler 2-4-1
2	SHADE TREE	x112	Bogochow	5-1	Frasca 5-1-3
4	ALL IS WELL	111	O'Driscoll	6-1	Steen 2-3-9
1	RAINBOW STREAK	106	Riera	8-1	Lane 0-0-0
3	HITCH A RINA	x112	Bush	12-1	Holman 5-1-8
6	HAVE NO DOUBT	111	Luhr	15-1	Allard 7-3-3

ROSES FOR MAMA is as sharp as steeds can get right now. Figures to have little trouble with these kind. PLAIN AND FANCY has a good stakes effort to credit over the local track. SHADE TREE may save the show spot.

NINTH — $3500, clmg., 4 yr. and up, 1 mi. 70 yds. ($3000-2750):

8	LORD CHATWOOD	119	Lapensee	2-1	R. Klesaris 4-1-10
3	AMERITIME	119	Capalbo	4-1	O'Donnell 1-3-1
6	MISTY STEEL	122	Riera	5-1	O'Neil 5-1-2
2	PONGOR	119	Marquez	6-1	Lerma 5-3-1
1	DEPENDABLE DOUBLE	x108	Amico	8-1	Gato 6-3-6
5	ALBANO	116	Pittochelli	10-1	Lufi 6-10-2
4	ANGELA'S PUNCH	108	No Rider	12-1	Johnstone 8-5-7
7	VINAGRE	110	Mik	20-1	Hearn 8-7-4

LORD CHATWOOD holds far too much class for these rivals. Top effort would make this one an easy winner. AMERITIME is very fit right now. Looms as the main threat. MISTY STEEL turns in a good race every so often.

FOXBORO FORM

FOR MONDAY, JULY 30
POST TIME—7:45 P.M.
BEST BET—SISSYS VIC, 4TH

FIRST—$1100, clmg, pace, 1 mile

4	Lincoln Streak	Kamal	5-2
8	Top Rocket	Beckwith	7-2
3	Miracle Romance	DiStefano	9-2
2	Sweet Roll	Magan	5-1
1	Scottys Kiwi	Maroun	6-1
5	Brockwrth King	Gilman	8-1
7	Ada Senator	Sutherland	10-1
6	GT Winter	Tisbert	12-1
	ae-The Hit Man	Kamal	6-1

SECOND—$1100, clmg pace, 1 mile

5	Lancer Hanover	Beckwith	5-2
1	Aurelias Tar Girl	Kamal	7-2
8	Mid American	Green	9-2
2	Marland Todd	Hogan	5-1
3	Bold Piere	Wing	6-1
4	Cassco Brad	Smith	8-1
6	Myrtles Pride	Sylvia	10-1
7	GF Benny	Bullock	12-1
ae	—Freeway Flight		8-1

THIRD—$1200, cond, trot, 1 mile

3	Bloss Sheraton	Arnold	5-2
8	Dartmouth Can	Beckwith	7-2
6	Burwood Luck	Beckwith	9-2
4	Ayre Ride	Heeney	5-1
5	Mountain Joker	Beckwith	6-1
7	A Superstar	Connor	8-1
1	Arija	Estes	10-1
2	Spartan Judy	Tisbert	12-1
ae	—Plympfons Pride	Fanjoy	6-1
ae	—L J B	Provost	8-1

FOURTH—$1100, cond, pace, 1 mile

4	Sissys Vic	Doherty	5-2
7	Ambro Usher	Mahar	7-2
6	Doc Worthy	Hogan	9-2
1	Mountainsis	Marshall	5-1
3	John Pyne	Tisbert	6-1
2	Pop Star	Silk	8-1
5	Coral D	Gilman	10-1

FIFTH—$1500, clmg, pace, 1 mile

2	Timely Baron	Beckwith	5-2
6	Mighty Elm Byrd		7-2
7	Cloud Ten	Mattison	9-2
1	Sassy Tower	Houle	5-1
5	Moon Cricket	Mancini	6-1
4	Real Estate	Mahar	8-1
3	Bruiser Joe	Germain	10-1

SIXTH—$1100, clmg, pace, 1 mile

1	Ar Lyn	Hogan	5-2
3	Kajimkris	Green	7-2
8	Popover Bill	Kamal	9-2
2	Comic Gesture	Smith	5-1
4	Del Almahurst	Heeney	6-1
6	Part Painter	Mattison	8-1
5	Manley Bob	Beckwith	10-1
7	Hasty Rythum	Bullock	12-1

SEVENTH—$1200, cond, pace, 1 mile

4	MS Suffolk	Norton	5-2
2	Half Throttle	Mahar	7-2
8	Pegs Poet	Tisbert	9-2
5	Payoff N	Hogan	9-2
3	Lightning Blaze	Blood	6-1
1	Duz Herbert	Houle	8-1
6	Suit Coat	Clark	10-1
7	Heidi Joe Max	Estes	12-1

EIGHTH—$2500, cond, trot, 1 mile

4	Darcy H	Tisbert	5-2
3	Dusty Deal	Redmond	7-2
8	Mr. Nashua	Beckwith	9-2
	Greenacr's Choice	Wing	5-1
6	Speedy McKillop	Macdonald	6-1
7	Dhoo Tarroo	Blood	8-1
1	Dutch Chocolat	Beckwith	10-1
2	French Winter	Doherty	12-1

NINTH—$2300, clmg, pace, 1 mile

2	Spirit of Kentcky	Morrill	5-2
6	Sudden Star	Tisbert	7-2
3	Hockmock Girl	Shapiro	9-2
1	Painted Miracle	Distefano	5-1
8	General Dawn	Dickison	6-1
7	Satapadi	Houle	8-1
5	Fireing Order	Kamal	10-1
4	Jorobes Jack	Smith	12-1

TENTH—$1300, clmg, pace, 1 mile

3	Good Time Harlan	Beckwith	5-2
2	Mikes Spirit	Norton	7-2
7	New Addition	Mahoney	9-2
4	Classic Yankee	Dargie	5-1
8	Argo BB	Hogan	6-1
5	R Hal Time	Ranno	8-1
6	Limerick Knight	Houle	10-1
1	Byrd Hanover	Morrill	12-1

ELEVENTH—$1700, clmg, pace, 1 mile

4	Misty Vally Gand'r	Beckwith	5-2
5	Crown Prince N	Mattison	7-2
8	Meadow Mechanic	Houle	9-2
7	Hasty Reply	Kamal	5-1
6	Cicero 78	Robillard	6-1
2	Hard Pressed	Mattison	8-1
3	Herbars Gilles	Arnold	10-1
1	Snazzy Time	Gilman	12-1

SEABROOK ENTRIES

FOR MONDAY, JULY 30
POST TIME—7:45 P.M.
BEST — ROCKET CENTER, 6th

FIRST — 5-16 mile (D)

JT's Black Tabu	10-1	J's Rascal	5-2
Sexy Gerri	9-2	Rousek	7-1
AB Abe	15-1	Lipstick	12-1
G's Fly Pasum	2-1	Sam Sabastian	7-2

SECOND — 5-16 mile (M)

Ventrom	10-1	TM's Chestnut	6-1
X Dough	2-1	Hawaiian Sting	8-1
Kerbed	4-1	Sooner Savey	12-1
Ben Ture	5-1	Loves Baby Soft	3-1

THIRD — SC (T)

Kono Ruthie	12-1	Whala Paloma	10-1
Premeditate	9-2	Nemechek	2-1
Book Beat	5-2	Tonshina	15-1
Color Me Foxy	7-2	Fat Rabbit	7-1

FOURTH — 5-16 mile (D)

Myra Ann	3-1	SC South Bell	10-1
My Friend Tom	5-1	Nicole My Girl	12-1
Peter Allen	6-1	Tara Queen	4-1
Leo's Jeno	2-1	Fisherman Jake	8-1

FIFTH — 5-16 mile (A)

Fats Domino	5-1	Jetsy	12-1
Shotgun Jack	7-2	Hi Handed	7-1
Table Topic	2-1	Rail Jet	9-2
Big Strider	10-1	Miss Beth	15-1

SIXTH — Yc (B)

Sweet Christie	3-1	LR Fourty Four	12-1
Bridy MC Rae	10-1	Bobs Taffy	8-1
Rocket Center	2-1	Barnstormed	6-1
Echo Teddy	5-1	Don't Give Up	4-1

SEVENTH — 5-16 mile (C)

L'ksh're Dr've	7-2	Footsteps	2-1
Lawson's Jet	10-1	Goulash	7-1
Hoppi Lib	9-2	Boundry	12-1
Postman Pete	5-2	Nuzzler	15-1

EIGHTH — SC (T)

Rockland Siren	6-1	Color Me Super	2-1
Mademoiselle	5-1	Vain Lass	8-1
Barker Cork	12-1	Sure Willie	3-1
Serves U Right	10-1	M's Ace Spade	4-1

NINTH — 5-16 mile (B)

Maids H'nst Ab	7-1	Street Beat	10-1
Barnon Time	2-1	Haute Couture	15-1
Grandiose	5-2	Bim Bane	9-2
Naples Shortcut	12-1	First Notch	7-2

TENTH — 5-16 mile (A)

Broom	10-1	LK Lord Gregory	5-1
Calisto	12-1	El'sve El'gunce	4-1
Memory Cap	2-1	Don's Turke	6-1
Program	3-1	Dunure Dandy	8-1

ELEVENTH — 5-16 mile (C)

T's Miss Bea	15-1	Penrose Whisper	9-2
Dunure Piper	5-2	Native Moon	7-2
LR's Slider	12-1	Plug The Dyke	2-1
Poclunk	7-1	HH Bl'k Tiffany	10-1

TWELFTH — SC (T)

Mickey Pache	8-1	Dutch Thompson	4-1
Binder	2-1	Coragh Belinda	10-1
Target's pick	6-1	Glad Rags	5-1
Shur Mindy	3-1	Bill Collector	12-1

PLAINFIELD ENTRIES

FOR MONDAY, JULY 30
POST TIME — 7:30 P.M.
BEST—ARDITO LENNY, 5TH

FIRST — YC (D)

Swanee's Br'nz	10-1	Black Sunshine	2-1
Calla Cork	9-2	Ed's Patricia	12-1
TJ's Run Lamont	5-2	Swift Dorcas	7-2
Pete's Picnic	15-1	Dixie Lander	7-1

SECOND — 5-16 mile (B)

Dakota Dart	5-2	Pete Hawk	7-2
Goober Mutt	4-1	Kajol	10-1
Wise Flash	3-1	Corduroy	12-1
London Tara	8-1	L'nsm Madison	6-1

THIRD — 5-16 mile (E)

LB's Blue Eyes	7-2	R's King Martin	6-1
Bartlett Boselv	3-1	Hiroshima	4-1
Paula Miller	8-1	Wind Up	10-1
AD's Blues Im'g	12-1	TM's Revenge	5-2

FOURTH — 5-16 mile (D)

Beauty Belle	4-1	Evening Guest	12-1
Turn Key	7-2	Dusty Canyon	8-1
Lee Hawk	5-2	Streaky Chap	6-1
San Monica	10-1	BL's Mr Ben	3-1

FIFTH — 5-16 mile (D)

Rock's Gazinka	6-1	Its a good life	3-1
Sw'ns Shamroc	5-1	Pelican Belle	4-1
Impala Roman	8-1	Ardito Lenny	2-1
Andex	10-1	Hornblower	12-1

SIXTH — 5-16 mile (A)

Magic Streak	12-1	Mackintosh Miss	5-2
Jasmine Touch	9-2	Rockland R'mblr	2-1
Pop On	7-1	Spotty Scotty	15-1
Snow Blind	10-1	Carbon Ditto	7-2

SEVENTH — 5-16 mile (D)

Brothah Two	7-2	Andromache	3-1
Ski's Cadillac	10-1	Mr. Bernie	4-1
Doby Mick	5-2	Wego Angela	6-1
Saiabb Cadillac	12-1	Tamatha	8-1

EIGHTH — 5-16 mile (B)

Captain's Share	2-1	Mystic Printer	12-1
Wotzername	5-2	Gotchaikie	9-2
Killeen Hazel	10-1	Young Again	15-1
Cadillac Jack	7-2	My Jeff	7-1

NINTH — 5-16 mile (C)

The Hertford	12-1	Clenrath Leader	5-2
Dark Smoke	15-1	Ace Printer	7-2
Lou's Pet	9-2	Fenian	10-1
Fox Catcher	2-1	Efferdent	7-1

TENTH — 5-16 mile (A)

Jay's Andy	3-1	JM's Todd John	10-1
Bandera Cannon	2-1	LB's Julio	12-1
Double Edge	6-1	TM's Irish Babe	4-1
Printer Flossie	5-1	Lord Toka	8-1

ELEVENTH — 5-16 mile (C)

TJ's Super Mac	5-1	Rockland Rover	3-1
Jo's Cadillac	2-1	Big David	12-1
Paso Percy	4-1	R'cktwn Snappy	6-1
Fast Troubles	8-1	Mineola Millie	10-1

TWELFTH — YC (T)

NameTheGame	10-1	BiteYourTongue	5-1
B Introduced	4-1	Special Deluxe	8-1
El Mars Pet	2-1	Bit A Plunder	3-1
Hey Nance	12-1	Printer OK	6-1

SULLY'S FORM at WONDERLAND

FOR MONDAY, JULY 30
POST TIME — 8:00 P.M.
BEST — BEAU BOOGIE, 10th

FIRST — 5-16 (B)

8	Craigie Mona	2-1	3-1-4	30.74
1	WM's Malloy	3-1	5-2-5	31.36
5	Broadcast	5-1	8-8-5	31.61
4	Gb's Red Rover	6-1	2-8-8	31.24
7	Business	8-1	2-1-1	31.24
6	Pink Lightning	8-1	1-4-8	31.21
2	Wilcliff Ginger	12-1	6-1-1	31.51
3	Still Feared	15-1	7-7-3	31.31

SECOND — R.C. (C)

6	Red Rits	5-2	2-3-2	39.32
8	Guess Awhat	3-1	3-5-6	39.65
1	Jamboree Star	3-1	4-1-8	39.59
7	Bimmy	5-1	1-5-6	39.69
2	Lesley Ann	6-1	8-1-2	40.05
3	Jamestic Lad	8-1	6-1-4	39.79
4	Easy Flex	15-1	7-5-1	39.43
5	Hometown	15-1	7-5-1	39.67

THIRD — 5-16 Mile (D)

4	ML Prince Albert	2-1	2-6-4	31.38
2	Craigie Kris	5-1	4-3-6	31.77
7	Cheered	3-1	3-6-2	31.40
5	Sit Down	5-1	3-2-x	31.72
3	S.S. Dandy	6-1	8-1-7	31.18
1	Derby Bliss	8-1	8-5-2	31.77
8	Touch Tone	12-1	6-8-3	31.70
6	Ferreri	15-1	6-5-6	31.55

FOURTH — 5-16 Mile (C)

1	Pat's poni	3-1	2-7-6	31.36
7	Bolo	3-1	2-3-1	30.99
8	Nancy's Cadillac	5-1	8-8-4	
6	All N All	6-1	8-1-3	31.21
2	Movie It	8-1	2-4-7	31.48
5	Flamenco	8-1	5-4-3	31.50
4	Carpentered	12-1	5-8-3	31.67
3	Sweet Revenge	15-1	6-2-4	31.31

FIFTH — W.C. (T)

1	Clif 'N Claf	2-1	4-2-5	45.06
3	Win House	3-1	2-5-6	44.99
2	De Leon	3-1	3-5-4	45.22
4	Maysh	5-1	5-3-3	45.31
5	Wise Sally	6-1	7-8-1	45.92
8	Snob Appeal	8-1	5-3-5	
6	Misslayed	12-1	6-7-5	45.89
7	Oakland Kink	15-1	8-6-5	46.53

SIXTH — 5-16 Mile (A)

7	Little Gambler	2-1	5-6-2	30.94
8	Roxie Roker	5-2	6-2-5	30.98
3	Bold Tactics	5-1	1-4-8	30.86
6	Ida Idell	6-1	3-3-6	31.00
2	Starvin Artist	8-1	4-1-1	31.12
1	Mannerly	8-1	1-4-5	31.07
5	Mobile Martha	12-1	6-5-1	31.33
4	Lady Bold	15-1	6-1-7	31.16

SEVENTH — R.C. (B)

3	Lounell	5-2	2-8-6	39.84
2	Sing on	3-1	4-3-7	39.48
8	Gold Collar	4-1	3-5-6	39.91
1	Dunure Jake	5-1	4-3-2	39.48
6	I.R.'s Joshua	6-1	5-4-1	39.13
7	GB's Pride	8-1	5-6-6	
4	Spicy Black	12-1	3-3-5	39.35
4	Hondo Gum Drop	15-1	7-7-7	39.67

EIGHTH — 5-16 Mile (D)

7	Fickle	3-1	2-2-8	31.45
5	Drif's Avon	3-1	2-8-4	31.25
6	True Class	5-1	3-3-6	31.18
8	yellow Sails	6-1	7-6-2	31.60
2	Deneice	8-1	2-3-5	31.31
4	Honey Hush	8-1	3-3-5	31.70
1	Tulla Rose	12-1	5-2-6	31.46
3	S.S. Zee	15-1	6-7-8	32.05

NINTH — 5-16 Mile (C)

6	Nancy's Pattie	2-1	2-6-4	31.31
2	Lodgefield King	3-1	4-4-7	31.28
4	Stolen Charm	4-1	3-2-7	39.26
7	Bronson Deluxe	6-1	4-8-3	31.06
8	Bogue	8-1	4-3-3	31.47
1	Swiss Ivy	8-1	8-1-8	32.03
3	Midway Grant	12-1	7-6-8	31.75
5	Fastex	15-1	4-7-1	31.42

TENTH — 5-16 Mile (A)

5	Beau Boogie	8-5	1-4-4	39.94
2	Gentry	3-1	5-1-4	30.77
1	Doc Pepper	3-1	1-8-8	31.19
8	Hi Neighbor	5-1	1-3-2	31.15
4	Hi Guard	6-1	7-4-1	30.95
3	Native Boy	8-1	1-1-5	31.23
6	Bless Our Luck	12-1	1-1-8	30.80
7	Edison Dink	15-1	3-1-8	31.34

ELEVENTH — R.C. (A)

1	Cousin's Jenny	2-1	2-7-2	39.65
4	Bara	3-1	1-6-8	39.25
2	Cousin's Carol	4-1	7-1-7	39.93
5	Bounced	5-1	1-3-2	39.66
7	Giant Lady	6-1	6-1-6	39.39
6	Black Hi Land	8-1	2-7-1	
3	More Ego	12-1	1-4-x	39.75
8	Cornotara	15-1	8-1-6	39.50

TWELFTH — 5-16 mile (B)

4	Cloved	3-1	5-7-5	30.73
5	Spots Of Gemini	3-1	2-7-3	31.00
1	Cabot	5-1	6-2-1	30.87
2	Sutties Joy	5-1	8-1-4	31.23
6	Cousin's Kool	6-1	7-6-1	31.25
7	Johnny Ademo	8-1	1-1-2	31.07
8	Tacky Sis	12-1	3-1-8	31.16
3	Spittin Dust	8-1	1-3-1	30.71

LINCOLN ENTRIES

MATINEE PROGRAM
FOR MONDAY, JULY 30
POST TIME — 1:30 P.M.
BEST — BLACK BARBARA, 10th

FIRST — 5-16 mile (B)

Greg's hammer	8-1	Kilmoy Hiker	10-1
Claregun's Joey	4-1	Uncle Arthur	8-1
Wego David	6-1	Helen's Champ	3-1
Steel Pulse	5-2	Bought	12-1

SECOND — 5-16 mile (BB)

Riego Lad	9-2	Hilda's Girl	4-1
Inkan Dandy	8-1	Gortboy Lass	9-2
Cen Tex Folly	6-1	Nosylia	7-2
Sistona	8-1	Mr. O	10-1

THIRD — 5-16 mile (D)

Most Modest	12-1	Rachael's Racer	3-1
Bach	8-1	Boston Platinum	4-1
Insunmala	6-1	Iron Saga	8-1
Am Erth Shaker	10-1	Cob	5-1

FOURTH 8 5-16 mile (M)

DK's Mum	10-1	Swanee's Kuda	6-1
Dutch Dame	4-1	Double O Jim	8-1
Perfectamundo	8-1	Lefty's Cadillac	5-2
CL's Ramon	10-1	Dk's Healer	3-1

FIFTH — 5-16 Mile (C

Wilbarrie Will	8-1	RS Bleda	6-1
Friend Sue	7-2	Handy Sandi

4 Iron Curtain bishops concelebrate liturgy



Staff Photo by Angela Kaloventzos

Concelebrants from left: Bishop Dormitian, Archbishop Nicholas, Metropolitan Theodosius and Bishop David, hold bouquets given to them by parishioners.

Four bishops from behind the Iron Curtain helped celebrate the liturgy at Holy Trinity Russian Orthodox Cathedral in Boston yesterday and they did it in a language many in the congregation of 200 understood.

Throughout the two hour mid-morning services, the dialogue between priests and congregation was spoken in Russian as well as English.

At the end of the sacraments, Archbishop Kirill of Voborg, a town near Leningrad, told parishoners: "The Orthodox Church has always been dear to our hearts. But we have said prayers in particular for Holy Trinity during this liturgy."

"It's so good to hear Russian words," said one woman, who was born in Boston but like many in the congregation is bilingual.

Father David of Holy Trinity said it was the first time bishops from the mother church had visited the Boston cathedral.

Besides Kirill, Archbishops Nicholas and David of Georgia and Bishop Dormitian of Bulgaria concelebrated the liturgy with Metropolitan Theodosius of New York, primate of the Orthodox Church of America.

The bishops are in Boston to participate in the World Council of Churches 12 day conference on religion and science, now being held at MIT.

Of all the delegates attending the conference, only those from atheistic Iron Curtain countries are facing a living fight between science and faith, instead of just an intellectual crisis.

Archbishop Kirilln who at 32 is one of the youngest bishops in the Orthodox Church, said that in the Soviet Union religion is strictly regulated by laws. But, he said, those laws in recent years have been relaxed.

Kirill said he believes science and faith can co-exist.

While science demythologizes the world, gives us an accurate picture of reality, faith brings out the spiritual dimension in man, he said.

In industrial countries in particular, Kirill said, faith's role is crucial.

"Scientific and technological progress assures us of a high standard of living. But it also assures us of high consumption and we lose sight of our spirituality. Religion reminds us of that dimension and it can keep people from being swallowed up by materialism."

Father John Meyendorff, of St. Vladimir Orthodox Theological Seminary in New York, who delivered the main address during the liturgy, spoke of how science and faith complement each other. "Science has given us this tremendous capability to work miracles. But it does not have the ultimate answer of why. Only religion can supply that."

But for Holy Trinity's congregation the real message yesterday was not what was said but how it was said.

"At least 60 percent of our congregation are either first or second generation or recent immigrants," said Father David. "This is a special day for them. The church has always been a cultural tie."

Sunday prayer for the gas crisis: 'Slow us down, God. Amen'

By MICHAEL CONNIFF
Staff Writer

The priest stood at the altar yesterday with a gas can in his hand. Parishioners filed down the aisle with petitions in their palms, pushing the small pieces of paper through the spout under the priest's gaze.

Sometime soon, Jimmy Carter will receive this two-and-a-half gallon can in the mail from St. Leonard's Church, on Hanover Street in the North End. Inside the scarlet and gold "tankful of love" are the sacrifices parishioners have promised during the energy crisis.

The man behind this outpouring is the Rev. Bede Ferrara, a robust Franciscan with an eye toward publicity and a heart for his people. Bede, who once taught a course in "Creative Problem Solving" at the University of Buffalo, listened to the president's energy sermon last weekend and decided to do his part with an "Energy Mass."

This is not the first time Bede has tackled the energy mess. Last month he gave a "Mind Over Gas Invocation" at the Children's Museum of Transportation. Two spectators, Gov. Edward J. King and Sen. Paul Tsongas, requested and received inspirational copies.

The spirited priest continued the energy crusade in "Pastor's Corner," the weekly St. Leonard's newsletter. "We will be rewarded here," he wrote, "and what is nice about it, we will be rewarded hereafter too. That is what I call cooking with gas."

This week, Bede, born 55 years ago in East Boston, sweated over his Sunday sermon because he no longer uses an air conditioner. He knew this sermon would have to be different — different from his "God Squad" sermon on Super Bowl Sunday, different from Valentine Love Day or Family Appreciation Day or the church's Hanukkah celebration — this sermon would bring to life the Christian solution to the energy crisis: sacrifice.

Bede alerted the news media. He put together a press kit. United Press International sent out 500 words describing the energy mass before it happened. The networks called Bede. So did Mutual Radio. Channel 5 arrived just in time with its mini-cam.

The priest took the pulpit, flanked by a small doll, known as "Little Bede," that held a plaque: "Conserve Energy."

"You and I," Bede implored, "the grass roots people of America, must use common sense ... Instead of using cars we should be praying ... Slow us down, God, and send a card to Jimmy Carter...Show the world the American spirit is not dead."

The hundred parishioners in place for the 9 o'clock Mass., including Rose Verrara, Bede's 91-year-old mother, brought their petitions to the gas can. When the procession filed back into the pews, the pastor, using wind power, led them through an original prayer called "Slow Us Down, God."

"May our conversation turn to conservation," they prayed. "May our speed limits on the highways not exceed 55. May our air conditioners be 78 degrees. May every light be turned off when not in use. May our cars stand still for one day of the week.

"May our public transportation be really public. May we walk instead of ride. May we carpool instead of going it alone. May we learn to slow down so we will not run out of energy.

"However, God," the parishioners and their pastor concluded. "May we oil up our minds, talents and techniques so we can speed up our discoveries of new energy sources. Amen."

When time came for the "Kiss of Peace," Bede told the congregation to salute their friends in "Peace, friendship and conservation of energy." The priest went down the aisle and pumped hands like a politician at a factory shift. The recessional hymn was "God Bless America."

"Hey father," Phil Manfra, 57, of Somerville told Bede outside the church, in St. Leonard's Peace Garden. "I'm cutting down on energy already. We're only gonna cook half a pound of spaghetti today."

Bede laughed and smiled. His young nephew, John Januario, 20, and his friend, Diane Grasso, 21, admitted they had driven to the Mass from Revere "because we were late." But they promised the priest to ride the Blue Line in the future.

Bede walked back to the church to take off his vestments. Two men waited for him in a room off the vestibule. Their faces were blotched and their hands were shaking.

"Father," said one. "We need some help. I just got out of the hospital. It costs $4.46 to get to Framingham. I — "

"You're in luck." Bede swept into the room carrying the petitions and some dollar bills donated by parishioners. "Here — here — take the money — go — we just had an energy Mass here. Go — you're in luck."

They took the money and left. Bede bustled with energy — ready for two more energy Masses at 11:30 and 7:15.

"They told me I was foolish to do this Mass," he said. "What good is one person they wanted to know. One person can do a lot. It multiplies."

N-power protests for future planned at N.H. energy fair

SEABROOK, N.H. (UPI) — While nearly 2,300 nuclear power protesters swayed to folk music yesterday at a peaceful energy fair, splinter factions were in the woods plotting more militant demonstrations at the Seabrook atomic power plant site and Wall Street.

Attracted by a long list of popular musicians and social activists, the crowd more than doubled for the second day of the Clamshell Alliance's fourth annual demonstration against the unfinished $2.6 billion Seabrook power plant.

The tenor of the gathering, held on an eight-acre grass-covered gravel pit three miles from the Seabrook site, was peaceful, almost carnival-like.

This year's two-day demonstration has focused on scores of alternative energy exhibits, rather than on civil disobedience.

Former Harvard Professor and Nobel prize winner in biology George Wald told the group that it is gradually winning the war against nuclear power.

"The nuclear power industry is dead. It smells," he said. "The government and the utilities are doing everything they can to give it artificial resuscitation."

The majority of those attending the rally in 90-degree heat had their minds on the music of folk singers Pete Seeger and Tom Rush. The demonstrators, most of them young, clapped along and chanted, "Shut down the Nukes, Shut 'em down."

But as the music floated across the reclaimed gravel pit, members of militant Clamshell splinter groups moved off into the woods to plan civil disobedience actions in the future. Reporters were barred.

Jean Alonso, 42, an organizer with the Boston Clamshell, said plans were being made for two demonstrations on Wall Street in late October.

Ms. Alonso said a peaceful rally would be held on New York's busy financial avenue for those who feel they can't risk arrest and a more direct action of civil disobedience would be staged later by those who aren't afraid to confront the authorities.

The Wall Street demonstrations are designed to "go to the underpinnings of nuclear power," by focusing attention on corporations who invest in atomic power plants, Ms. Alonso said.

"It is not designed to shut down Wall Street for good," she said.

Wearing orange arm bands, members of a Boston-based group calling itself the Coalition for Direct Action Against Seabrook tried to recruit supporters for a planned Oct. 6 takeover of the nearly-completed atomic power plant.

The Clamshell, a loosely-knit coalition of various anti-nuclear groups in New England, has avoided direct confrontations with the police during demonstrations this year and last.

However at a Clamshell demonstration two years ago, authorities arrested 1,414 protesters who plopped down in a parking lot at the Seabrook plant and refused to budge. Charges against half of those arrested were recently dropped.

Clamshell leaders were reluctant to discuss the growing rift between alliance members who feel the energy fair approach will help their cause and the more militant types who feel the only way to stop Seabrook is to block its construction.



AP Photo

Some of the anti-nuclear demonstrators at Seabrook join in song with one of the many entertainers during the Clamshell Alliance's fourth annual rally near the proposed nuclear power plant.

Hub police drive to continue

Gang crackdown pleases White

The Boston police's crackdown on teenage gangs was termed "a marked success" yesterday by Mayor White who said the campaign is "an encouraging sign for neighborhood security."

White and Police Commissioner Joseph M. Jordan, in a press conference outside District 11 in Dorchester, promised the drive would continue.

The crackdown began July 12 when 135 veteran officers from the department's Mobile Operations Patrol, mounted police and K-9 units were deployed throughout the city in areas of high youth gang activity.

White said: "The added police presence in the neighborhoods is just what is needed to convey to young people we are serious about controlling and eventually eradicating youth gangs in this city.

"The destruction and disruptiveness youth gangs represent can no longer be tolerated," White added.

Dubbed the "G-Squad, the new unit responded to 1355 gang calls during its first week of operation. Statistics on those calls are:

- 118 arrests for gang-related incidents.
- 70 young people taken into protective custody as a result of public drunkeness.
- 839 groups of loitering young people dispersed.
- 119 traffic violations issued to youths who were the subject of gang-related complaints.

Jordan said: "We've had positive feedbacks from these patrols and the calls on gang incidents have been remarkably down in the last couple of nights.

"If this continues, it will be quite an accomplishment."

A police spokesman said in the past some 57,000 calls a year deal "with some kind of youth crime."

The press conference was held at District 11 because that area has been the scene of many youth gangs and now has the highest presence of "G-Squad" officers.

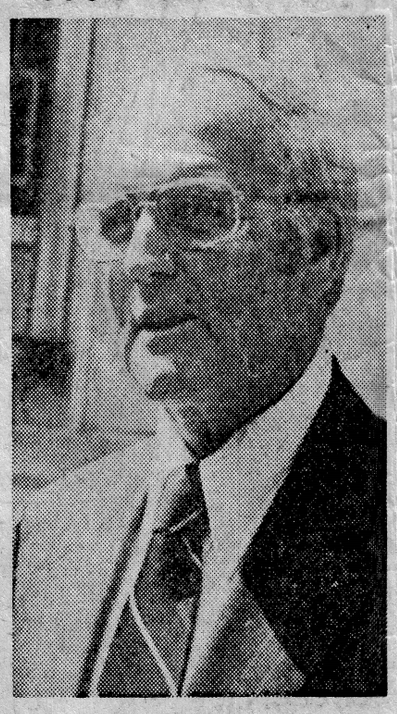

Police Comr. Jordan.

Total of 32 bales worth $1.5M

Coast Guard finds more marijuana

The Coast Guard yesterday found another bale of marijuana floating in Massachusetts Bay.

Since last Wednesday when the first bales were found off Scituate, 32 bales with a street value of about $1.5 million have been hauled in by authorities.

A Coast Guard public information officer said the bale was found 20 miles due east of Boston by the Coast Guard cutter Cape George based in New Bedford.

The Cape George was on a regular search and rescue patrol in Massachusetts Bay when it discovered the bale, the information officer said.

A special search for the marijuana conducted by the Coast Guard was called off Saturday night, but a Coast Guard spokesman said that they would maintain searches during normal operations.

The Cape George took the bale to the Gloucester Coast Guard base to be turned over to police.

Most of the 195 pound bales were found concentrated at Minots Ledge, about a mile and a half off Scituate. Others were found scattered almost the length of Massachusetts Bay, from Salem to Scituate.

On Friday afternoon, 25 of the bales were burned at the Braintree municipal dump.

While it is not known where the marijuana came from, federal, state and local investigators have speculated that the pot may have been dropped overboard from a mother ship's crew who were afraid of being caught with evidence aboard.

Lending credence to this speculation is the fact that authorities arrested 11 persons and confiscated four tons of cannabis in two Cape Cod raids July 14 at Orleans and Wellfleet.

One of the mother ships was taken over by officials, but the other got away. It is theorized that the crew of the mother ship that sailed off heard about the arrests on shore and jettisoned its cargo, which might have floated across the bay from Cape Cod.

New Bedford man drowns in Wisconsin

MADISON, Wis. (AP) — Searchers yesterday recovered the body of Wisconsin varsity football player Wayne Souza from Madison's Lake Monona, near the spot where he was reported to have disappeared while swimming Saturday.

The body was recovered by the Dane County Sheriff's Department patrol boat at about 4:20 p.m., in 45 feet of water, sheriff's officers said. Souza, from Massachusetts, had been reported missing about 3:55 p.m. Saturday.

Souza, the son of Mr. and Mrs. John Souza Fr. of New Bedford, would have been 21 Aug. 9.

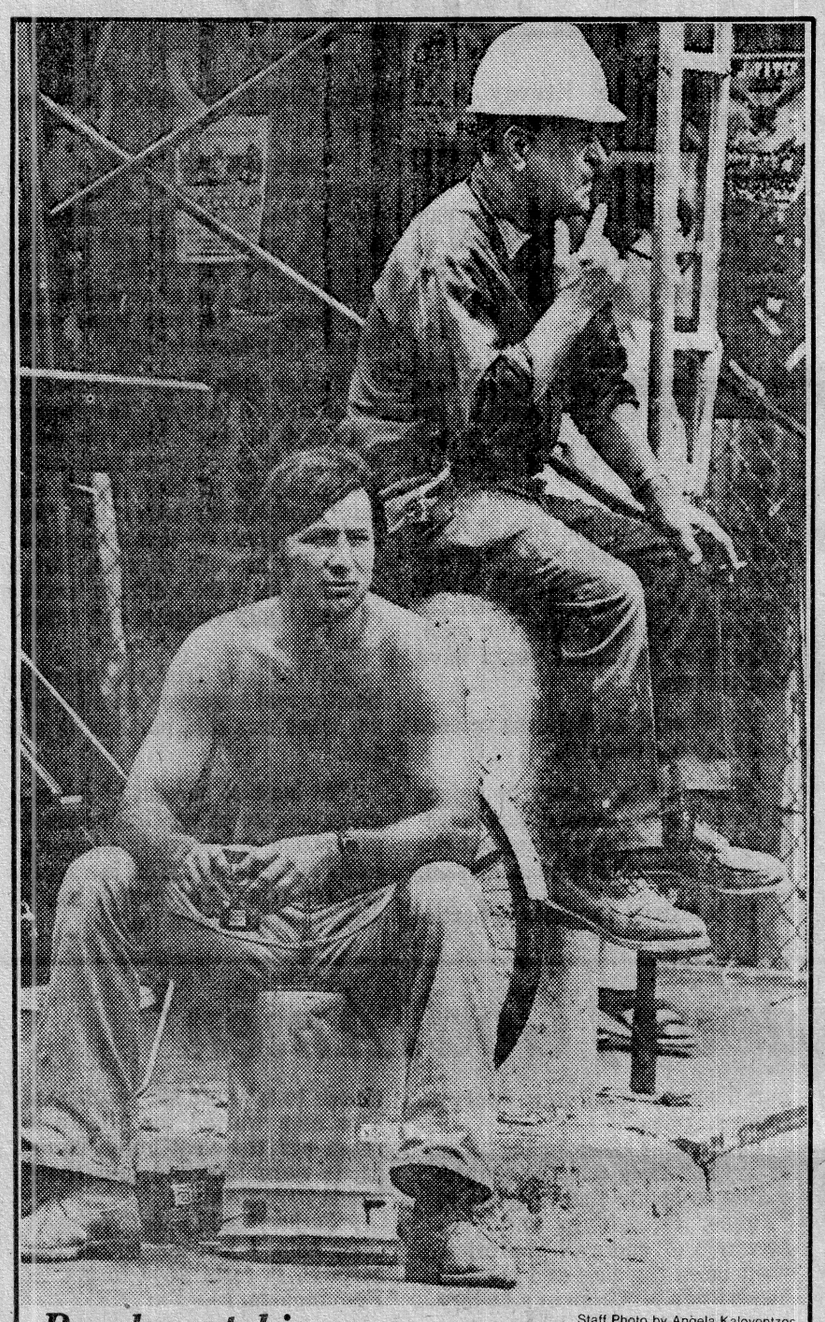

Staff Photo by Angela Kaloventzos

People-watching

Ron Baika and fellow construction worker people-watch on a recent lunch break at their Harvard Square project.

Halt in 'T' Red Line Alewife garage asked

By DAN McLAUGHLIN
Staff Writer

Construction of the MBTA Red Line Alewife garage should be delayed because it could be too small at first and too big later, according to Bob La Tremouille, an announced candidate for the Cambridge City Council.

When he made his announcement, La Tremouille said he had been involved in the Red Line Extension planning since 1974.

He also said he intends to run an issue-oriented campaign focusing on what he considers bad public development in the city.

The candidate said since the "T" got its approvals, it has been indifferent at best.

"The "T" has forced residents and the city to sue to solve problems which really should have been settled outside of court," he said.

He suggests that the "T" delay building the massive Alewife garage until the Red Line reaches Rt. 128, and than only build if the entire garage passes environmental review.

"The "T" has promised, throughout planning for the extension, to end the extension outside Cambridge, preferably at 128," he said.

"With an ending in Cambridge, the proposed garage will be useless, filled by 7:30 a.m. every working day. It exists only to be enlarged, but if it is enlarged before the line is extended, it may be too big for a Red line ending at 128, with other garages further out, and thus remain half empty.

"Delay of the garage gives the "T" incentive to go to 128, and it constitutes no meaningful loss in the meantime," he said.

La Tremouille, who reports he is a member of the CCA, also criticized what he termed "the needless destruction of Libary Park."

He said the city council voted to destroy the park to physically connect all parts of the new high school.

"They could have put the buildings next door, replacing CHLS half at a time, and built a campus style high school, and it would have saved an important part of the city which need not have been destroyed," he said.

La Tremouille said he strongly believes in what the CCA stands for, but since CCA requires endorsement of CCA incumbents, in order to receive CCA endorsement, he cannot seek CCA endorsement.

The candidate was born in Cambridge, is a graduate of the University of Massachusetts at Amherst, class of 1968, and received his law degree from Boston University in 1973.

He is presently employed as a contractor negotiator with the Federal Government.

Educators honor two teachers named O'Brien

Helen M. O'Brien and Ellen M. O'Brien, (no relation), a retired teacher and a present teacher in Somerville, were honored recently in the field of public education.

Helen O'Brien, retired Somerville High School teacher and administrator, and former president of the 67,000-member Massachusetts Teachers Association, (MTA) recently, was named the recipient of the "Friend of Education Award" which is presented annually by the MTA.

Ellen O'Brien, presently a teacher at the Carr School on a sabbatical leave, was elected president of the MTA for the 1979-1980 school year. She will officially assume her duties on July 1.

Ellen will be the fourth Somerville teacher to be elected president of the MTA. Helen P.'Brien achieved that honor in 1969; Philomena Lombardi, current vice-principal at the Conwell School, was president in 1957; and the late Annie Woodward, Somerville High School teacher, served a five-year term as president from 1926 to 1931.



Ellen O'Brien



Helen O'Brien

Helen O'Brien, of 30 Barton Street, Somerville, is the first in the history of the MTA to receive this prestigious education award. It was presented to her at the group's annual meeting recently at the Sheraton Boston Hotel.

An English teacher at Somerville High School for many years, Helen O'Brien was elected a building master in 1965, a position she held until her retir4ment in 1971.

She began her teaching career at the old Prescott School before transferring to the high school. In 1963, she was elected personnel worker for two years.

In 1957, she accepted a Fullbright Scholarship and taught for one-year in Australia.

Ellen O'Brien is a past president of the Somerville Teachers Association.

Fire officials warn against storing extra gasoline in car trunk

Cambridge Fire Chief William Cremins has joined with State Fire Marshal Joseph A. O'Keefe in issuing a warning against the storage of gasoline in portable containers in the trunks of autos.

"We have received calls of inquiry about the possibility of storing extra fuel in the trunks of cars and I would like to emphasize that this is an extremely dangerous practice," O'Keefe said.

"Depending on the heat within the trunk, the gasoline can rapidly expand, releasing flammable vapors. Then, any type of spark can cause an explosion," he said.

"Also," O'Keefe added, "rear-end collisions, or any type of accident, could puncture the container, also causing a fire."

O'Keefe also cautioned about storage of gasoline in a private residence.

"In a building used for habitation the storage cannot exceed one quart, in an approved container, and always away from any source of heat," the fire marshal said.

"In an outbuilding not used for habitation the storage can be up to one gallon (in a Massachusetts Fire Marshal Approved Container), and again, away from any heat source," he said.

O'Keefe said that under no circumstances should gasoline be placed in either glass or other unapproved containers.

"I know the possibility of running out of gas is a worry to all of us," he said. "Yet, the possibility of an explosion, endangering the lives of loved ones certainly exceeds the need for extra gallons of gas."

Caruso will attend Okla. math parley

Joseph Caruso, head of the mathematics department for Somerville Public Schools, is one of two Massachusetts administrators selected by the Houghton Mifflin Publishing Co. to attend a Mathematics and Science Conference, July 29-August 2, at the University of Oklahoma.

According to officials, the four-day conference is designed to promote continuity in mathematics, education, and to investigate methods to stimulate learning.

SARMAN'S LEVIS
MID-SUMMER SALE
636 MAIN ST., 944-2258, READING SQ.

1st QUALITY
STUDENT FLARES DENIM 25-28 Waist CORD 25-30 Waist $9.99 Reg. $15.50

MUNSINGWEAR JERSEYS $10.99 Reg. $14.00

1st QUALITY SHIRTS by LEVI $12.99 Reg. $17.00

WINDBREAKERS FLANNEL LINED $12.95 MEN'S & BOYS' SIZES

JERSEYS by LEVI $3.99 4 COLORS

LEVI CORDS STRAIGHT FLARE BOOT $12.99
1st QUALITY $13.99

LEVI CORDS STRAIGHT FLARE BOOT $9.99
IRREG. $10.99

STRAIGHT & FLARE LEG WESTERN CUT DENIMS $10.99 IF PERFECT TO $18.00

AMERICAN EXPRESS • VISA • MASTERCHARGE
OPEN 9 to 5:30 DAILY
THURSDAYS & FRIDAYS 9 to 9

Your Choice . . .
Captains LOBSTER SPECIAL 1¼ lb. $8.95
Baked Stuffed or Boiled — Salad and Potatoe
PRIME RIBS OF BEEF or NEW YORK SIRLOIN STEAK $8.95
Salad and Potatoe
These Specials Served Except Saturday P.M.
Reservations 922-5590
The COMMODORE
ROUTE 1A, EXIT 20, OFF 128
NORTH BEVERLY, MASS. 922-5590

PUBLIC NOTICE RELATIVE TO ZONING.

City of Cambridge

MASSACHUSETTS
Office of the City Clerk.

Notice is hereby given that in accordance with the provisions of Chapter 40A, Section 5 of the General Laws, Tercentenary Edition and amendments thereto, that a public hearing will be held by the Committee on Ordinances, comprised of the entire membership of the City Council, on Monday, August 6, 1979 at 6:00 P.M. in the City Council Chamber, City Hall, Cambridge, Massachusetts on a petition by the Planning Board to amend the text of the Zoning Ordinance as it applies to off-street parking facilities. This hearing is required due to the refiling of the petition, previously heard by the Planning Board.

The petition will change row 4.330 of the Table of Use Regulations so that the use classification "automobile parking lot or parking garage for private passenger cars, where not an accessory use, . . ." now designated as allowed in Business B and C, Office and Industrial districts and as requiring a special permit from the Board of Zoning Appeal, in Residence B and C and Business A-1 and A districts would be redesignated as requiring a special permit from the Planning Board.

A new use classification will be created by adding a row 4.33p to the Table of Use Regulations so that accessory parking facilities for private passenger cars which will also contain spaces for short-term rental or lease to the general public, will be allowed in Residence B and C, Office, Business and Industrial districts, only if granted a special permit from the Planning Board.

Article 6.000 of the ordinance would also be amended to provide procedures for special permit review of commercial off-street parking facilities which are developed for use by the general public.

Copies of this petition are on file in the office of the City Clerk, City Hall, Cambridge, Massachusetts.

All persons interested in this matter may appear at this time and be heard.

By order of the City Council,
ATTEST:—Paul E. Healy, City Clerk.

City of Cambridge

PUBLIC HEARING

The committee on Ordinances, comprised of the entire membership of the City Council, will hold a public hearing in the City Council Chamber, City Hall, Cambridge, Massachusetts on Monday, August 6, 1979 at 6:30 P.M. on the proposed amendment to the General Ordinances of the City of Cambridge providing for the regulation of the removal of controlled rental units from the market by condominium conversion.

All interested persons in this matter may appear at this time and be heard.

By order of the City Council,
ATTEST:—Paul E. Healy, City Clerk.

PUBLIC HEARING RELATIVE TO ZONING.

City of Cambridge

MASSACHUSETTS
Office of the City Clerk.

Notice is hereby given that in accordance with the provisions of Chapter 40A, Section 5 of the General Laws, Tercentenary Edition, and amendments thereto, that a public hearing will be held by the Committee on Ordinances, comprised of the entire membership of the City Council, on Monday, August 6, 1979 at 7:00 P.M. in the City Council Chamber, City Hall, Cambridge, Massachusetts on two petitions to amend the zoning map of the City of Cambridge.

The first, a petition by the Planning Board, proposes to rezone land in the Massachusetts Avenue/Chauncy Street area from Residence C-3 to Residence C-2 as shown on the attached map.

The second petition, submitted by the City Council, would rezone the same area from Residence C-3 to Residence C-1.

Copies of this petition are on file in the office of the City Clerk, City Hall, Cambridge, Massachusetts.

All persons interested in this matter may appear at this time and be heard.

By order of the City Council,
ATTEST: — Paul E. Healy, City Clerk.

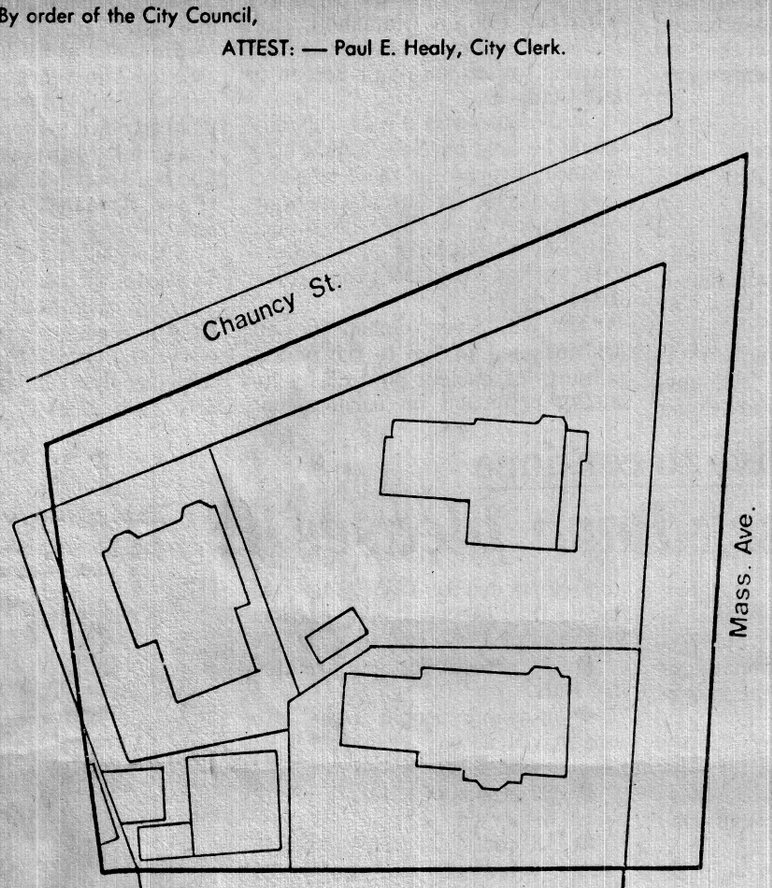

Mass. Ave./Chauncy St.
Rezoning

Residence C-3 to Residence C-2
May 30,1979 (Planning Board Petition)

Residence C-3 to Residence C-1
June 8, 1979 (City Council Petition)

SOMERfest something for everyone

If you're a person who loves games, amusements, food, entertainment, fun, laughter, song, and a chance to meet new friends, then SOMERfest '79 has something for you.

A variety of events has been organized by SOMERfest officials for the month of July including the popular second annual "Friendship Fair" to be held July 28 at Hodgkins Park.

The day-long event, brought back through the efforts of a number of kids at the city's Youth Department, will help raise funds to provide a scholarship fund for Somerville youth.

Other July events scheduled include:

Friday, July 20, 2:30-3:30, Loon and Heron Theatre at West Branch Library; 7:00-8:30, Crystal Image Band at Winter Hill Community School.

Saturday, July 21, 9-5, Dixie Cookbook Jazz Band at the fleamarket on Central Library lawn.

Monday, July 23, 7:00-8:30 Discovan on Wigglesworth Street.

Tuesday, July 24, 7:00-8:00 Discovan on Hudson Street; 8:30-9:30 Moviebus on Boston Street.

Wednesday, July 25, 7:00-8:30 Discovan on Jaques Street; 8:30-9:30 Moviebus on Webster Street.

Thursday, July 26, 1:00-2:00, pre-school Zoomobile, Central Library lawn, Highland Avenue; 2:00-3:00, eight years and up Zoomobile, Central Library lawn, Highland Avenue.

FIND IT IN CLASSIFIED
Classified Advertising in the Boston Herald American puts you in touch with a world of services and supplies.

4 Iron Curtain bishops concelebrate liturgy



Staff Photo by Angela Kaloventzos

Concelebrants from left: Bishop Dormitian, Archbiship Nicholas, Metropolitan Theodosius and Bishop David, hold bouquets given to them by parishioners.

Four bishops from behind the Iron Curtain helped celebrate the liturgy at Holy Trinity Russian Orthodox Cathedral in Boston yesterday and they did it in a language many in the congregation of 200 understood.

Throughout the two hour mid-morning services, the dialogue between priests and congregation was spoken in Russian as well as English.

At the end of the sacraments, Archbishop Kirill of Voborg, a town near Leningrad, told parishoners: "The Orthodox Church has always been dear to our hearts. But we have said prayers in particular for Holy Trinity during this liturgy."

"It's so good to hear Russian words," said one woman, who was born in Boston but like many in the congregation is bilingual.

Father David of Holy Trinity said it was the first time bishops from the mother church had visited the Boston cathedral.

Besides Kirill, Archbishops Nicholas and David of Georgia and Bishop Dormitian of Bulgaria concelebrated the liturgy with Metropolitan Theodosius of New York, primate of the Orthodox Church of America.

The bishops are in Boston to participate in the World Council of Churches 12 day conference on religion and science, now being held at MIT.

Of all the delegates attending the conference, only those from atheistic Iron Curtain countries are facing a living fight between science and faith, instead of just an intellectual crisis.

Archbishop Kirilln who at 32 is one of the youngest bishops in the Orthodox Church, said that in the Soviet Union religion is strictly regulated by laws. But, he said, those laws in recent years have been relaxed.

Kirill said he believes science and faith can co-exist.

While science demythologizes the world, gives us an accurate picture of reality, faith brings out the spiritual dimension in man, he said.

In industrial countries in particular, Kirill said, faith's role is crucial.

"Scientific and technological progress assures us of a high standard of living. But it also assures us of high consumption and we lose sight of our spirituality. Religion reminds us of that dimension and it can keep people from being swallowed up by materialism."

Father John Meyendorff, of St. Vladimir Orthodox Theological Seminary in New York, who delivered the main address during the liturgy, spoke of how science and faith complement each other. "Science has given us this tremendous capability to work miracles. But it does not have the ultimate answer of why. Only religion can supply that."

But for Holy Trinity's congregation the real message yesterday was not what was said but how it was said.

"At least 60 percent of our congregation are either first or second generation or recent immigrants," said Father David. "This is a special day for them. The church has always been a cultural tie."

Sunday prayer for the gas crisis: 'Slow us down, God. Amen'

By MICHAEL CONNIFF
Staff Writer

The priest stood at the altar yesterday with a gas can in his hand. Parishioners filed down the aisle with petitions in their palms, pushing the small pieces of paper through the spout under the priest's gaze.

Sometime soon, Jimmy Carter will receive this two-and-a-half gallon can in the mail from St. Leonard's Church, on Hanover Street in the North End. Inside the scarlet and gold "tankful of love" are the sacrifices parishioners have promised during the energy crisis.

The man behind this outpouring is the Rev. Bede Ferrara, a robust Franciscan with an eye toward publicity and a heart for his people. Bede, who once taught a course in "Creative Problem Solving" at the University of Buffalo, listened to the president's energy sermon last weekend and decided to do his part with an "Energy Mass."

This is not the first time Bede has tackled the energy mess. Last month he gave a "Mind Over Gas Invocation" at the Children's Museum of Transportation. Two spectators, Gov. Edward J. King and Sen. Paul Tsongas, requested and received inspirational copies.

The spirited priest continued the energy crusade in "Pastor's Corner," the weekly St. Leonard's newsletter. "We will be rewarded here," he wrote, "and what is nice about it, we will be rewarded hereafter too. That is what I call cooking with gas."

This week, Bede, born 55 years ago in East Boston, sweated over his Sunday sermon because he no longer uses an air conditioner. He knew this sermon would have to be different — different from his "God Squad" sermon on Super Bowl Sunday, different from Valentine Love Day or Family Appreciation Day or the church's Hanukkah celebration — this sermon would bring to life the Christian solution to the energy crisis: sacrifice.

Bede alerted the news media. He put together a press kit. United Press International sent out 500 words describing the energy mass before it happened. The networks called Bede. So did Mutual Radio. Channel 5 arrived just in time with its mini-cam.

The priest took the pulpit, flanked by a small doll, known as "Little Bede," that held a plaque: "Conserve Energy."

"You and I," Bede implored, "the grass roots people of America, must use common sense ... Instead of using cars we should be praying ... Slow us down, God, and send a card to Jimmy Carter...Show the world the American spirit is not dead."

The hundred parishioners in place for the 9 o'clock Mass., including Rose Verrara, Bede's 91-year-old mother, brought their petitions to the gas can. When the procession filed back into the pews, the pastor, using wind power, led them through an original prayer called "Slow Us Down, God."

"May our conversation turn to conservation," they prayed. "May our speed limits on the highways not exceed 55. May our air conditioners be 78 degrees. May every light be turned off when not in use. May our cars stand still for one day of the week.

"May our public transportation be really public. May we walk instead of ride. May we carpool instead of going it alone. May we learn to slow down so we will not run out of energy.

"However, God," the parishioners and their pastor concluded. "May we oil up our minds, talents and techniques so we can speed up our discoveries of new energy sources. Amen."

When time came for the "Kiss of Peace," Bede told the congregation to salute their friends in "Peace, friendship and conservation of energy." The priest went down the aisle and pumped hands like a politician at a factory shift. The recessional hymn was "God Bless America."

"Hey father," Phil Manfra, 57, of Somerville told Bede outside the church, in St. Leonard's Peace Garden. "I'm cutting down on energy already. We're only gonna cook half a pound of spaghetti today."

Bede laughed and smiled. His young nephew, John Januario, 20, and his friend, Diane Grasso, 21, admitted they had driven to the Mass from Revere "because we were late." But they promised the priest to ride the Blue Line in the future.

Bede walked back to the church to take off his vestments. Two men waited for him in a room off the vestibule. Their faces were blotched and their hands were shaking.

"Father," said one. "We need some help. I just got out of the hospital. It costs $4.46 to get to Framingham. I — "

"You're in luck." Bede swept into the room carrying the petitions and some dollar bills donated by parishioners. "Here — here — take the money — go — we just had an energy Mass here. Go — you're in luck."

They took the money and left. Bede bustled with energy — ready for two more energy Masses at 11:30 and 7:15.

"They told me I was foolish to do this Mass," he said. "What good is one person they wanted to know. One person can do a lot. It multiplies."

N-power protests for future planned at N.H. energy fair

SEABROOK, N.H. (UPI) — While nearly 2,300 nuclear power protesters swayed to folk music yesterday at a peaceful energy fair, splinter factions were in the woods plotting more militant demonstrations at the Seabrook atomic power plant site and Wall Street.

Attracted by a long list of popular musicians and social activists, the crowd more than doubled for the second day of the Clamshell Alliance's fourth annual demonstration against the unfinished $2.6 billion Seabrook power plant.

The tenor of the gathering, held on an eight-acre grass-covered gravel pit three miles from the Seabrook site, was peaceful, almost carnival-like.

This year's two-day demonstration has focused on scores of alternative energy exhibits, rather than on civil disobedience.

Former Harvard Professor and Nobel prize winner in biology George Wald told the group that it is gradually winning the war against nuclear power.

"The nuclear power industry is dead. It smells," he said. "The government and the utilities are doing everything they can to give it artificial resuscitation."

The majority of those attending the rally in 90-degree heat had their minds on the music of folk singers Pete Seeger and Tom Rush. The demonstrators, most of them young, clapped along and chanted, "Shut down the Nukes, Shut 'em down."

But as the music floated across the reclaimed gravel pit, members of militant Clamshell splinter groups moved off into the woods to plan civil disobedience actions in the future. Reporters were barred.

Jean Alonso, 42, an organizer with the Boston Clamshell, said plans were being made for two demonstrations on Wall Street in late October.

Ms. Alonso said a peaceful rally would be held on New York's busy financial avenue for those who feel they can't risk arrest and a more direct action of civil disobedience would be staged later by those who aren't afraid to confront the authorities.

The Wall Street demonstrations are designed to "go to the underpinnings of nuclear power," by focusing attention on corporations who invest in atomic power plants, Ms. Alonso said.

"It is not designed to shut down Wall Street for good," she said.

Wearing orange arm bands, members of a Boston-based group calling itself the Coalition for Direct Action Against Seabrook tried to recruit supporters for a planned Oct. 6 takeover of the nearly-completed atomic power plant.

The Clamshell, a loosely-knit coalition of various anti-nuclear groups in New England, has avoided direct confrontations with the police during demonstrations this year and last.

However at a Clamshell demonstration two years ago, authorities arrested 1,414 protesters who plopped down in a parking lot at the Seabrook plant and refused to budge. Charges against half of those arrested were recently dropped.

Clamshell leaders were reluctant to discuss the growing rift between alliance members who feel the energy fair approach will help their cause and the more militant types who feel the only way to stop Seabrook is to block its construction.



AP Photo

Some of the anti-nuclear demonstrators at Seabrook join in song with one of the many entertainers during the Clamshell Alliance's fourth annual rally near the proposed nuclear power plant.

Hub police drive to continue

Gang crackdown pleases White

The Boston police's crackdown on teenage gangs was termed "a marked success" yesterday by Mayor White who said the campaign is "an encouraging sign for neighborhood security."

White and Police Commissioner Joseph M. Jordan, in a press conference outside District 11 in Dorchester, promised the drive would continue.

The crackdown began July 12 when 135 veteran officers from the department's Mobile Operations Patrol, mounted police and K-9 units were deployed throughout the city in areas of high youth gang activity.

White said: "The added police presence in the neighborhoods is just what is needed to convey to young people we are serious about controlling and eventually eradicating youth gangs in this city.

"The destruction and disruptiveness youth gangs represent can no longer be tolerated," White added.

Dubbed the "G-Squad, the new unit responded to 1355 gang calls during its first week of operation. Statistics on those calls are:

- 118 arrests for gang-related incidents.
- 70 young people taken into protective custody as a result of public drunkeness.
- 839 groups of loitering young people dispersed.
- 119 traffic violations issued to youths who were the subject of gang-related complaints.

Jordan said: "We've had positive feedbacks from these patrols and the calls on gang incidents have been remarkably down in the last couple of nights.

"If this continues, it will be quite an accomplishment."

A police spokesman said in the past some 57,000 calls a year deal "with some kind of youth crime."

The press conference was held at District 11 because that area has been the scene of many youth gangs and now has the highest presence of "G-Squad" officers.

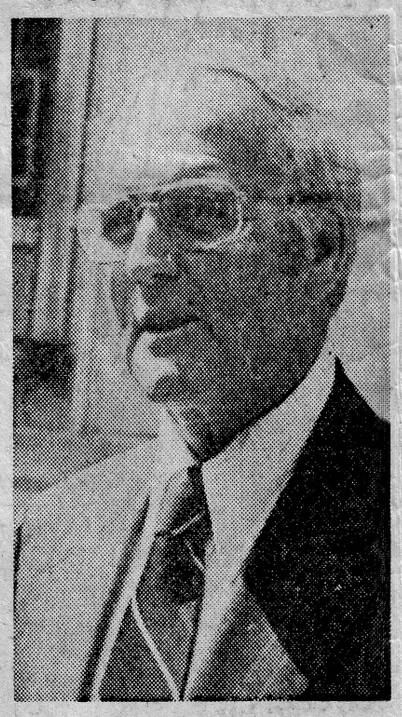

Police Comr. Jordan.

Total of 32 bales worth $1.5M

Coast Guard finds more marijuana

The Coast Guard yesterday found another bale of marijuana floating in Massachusetts Bay.

Since last Wednesday when the first bales were found off Scituate, 32 bales with a street value of about $1.5 million have been hauled in by authorities.

A Coast Guard public information officer said the bale was found 20 miles due east of Boston by the Coast Guard cutter Cape George based in New Bedford.

The Cape George was on a regular search and rescue patrol in Massachusetts Bay when it discovered the bale, the information officer said.

A special search for the marijuana conducted by the Coast Guard was called off Saturday night, but a Coast Guard spokesman said that they would maintain searches during normal operations.

The Cape George took the bale to the Gloucester Coast Guard base to be turned over to police.

Most of the 195 pound bales were found concentrated at Minots Ledge, about a mile and a half off Scituate. Others were found scattered almost the length of Massachusetts Bay, from Salem to Scituate.

On Friday afternoon, 25 of the bales were burned at the Braintree municipal dump.

While it is not known where the marijuana came from, federal, state and local investigators have speculated that the pot may have been dropped overboard from a mother ship's crew who were afraid of being caught with evidence aboard.

Lending credence to this speculation is the fact that authorities arrested 11 persons and confiscated four tons of cannabis in two Cape Cod raids July 14 at Orleans and Wellfleet.

One of the mother ships was taken over by officials, but the other got away. It is theorized that the crew of the mother ship that sailed off heard about the arrests on shore and jettisoned its cargo, which might have floated across the bay from Cape Cod.

New Bedford man drowns in Wisconsin

MADISON, Wis. (AP) — Searchers yesterday recovered the body of Wisconsin varsity football player Wayne Souza from Madison's Lake Monona, near the spot where he was reported to have disappeared while swimming Saturday.

The body was recovered by the Dane County Sheriff's Department patrol boat at about 4:20 p.m., in 45 feet of water, sheriff's officers said. Souza, from Massachusetts, had been reported missing about 3:55 p.m. Saturday.

Souza, the son of Mr. and Mrs. John Souza Fr. of New Bedford, would have been 21 Aug. 9.

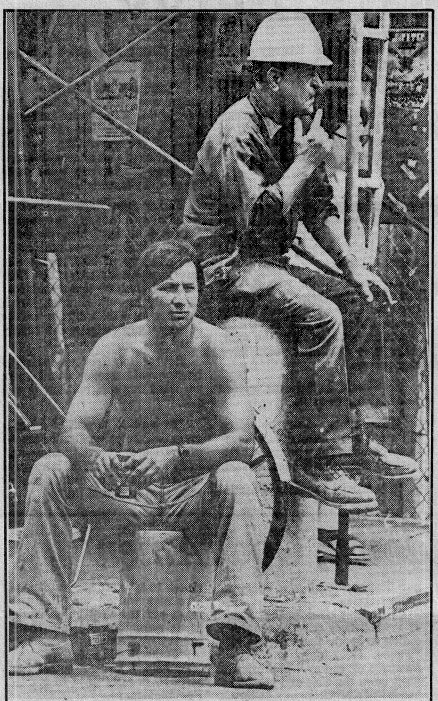

Staff Photo by Angelo Kaloventzos

People-watching

Ron Baika and fellow construction worker people-watch on a recent lunch break at their Harvard Square project.

Halt in 'T' Red Line Alewife garage asked

By DAN McLAUGHLIN
Staff Writer

Construction of the MBTA Red Line Alewife garage should be delayed because it could be too small at first and too big later, according to Bob La Tremouille, an announced candidate for the Cambridge City Council.

When he made his announcement, La Tremouille said he had been involved in the Red Line Extension planning since 1974.

He also said he intends to run an issue-oriented campaign focusing on what he considers bad public development in the city.

The candidate said since the "T" got its approvals, it has been indifferent at best.

"The "T" has forced residents and the city to sue to solve problems which really should have been settled outside of court," he said.

He suggests that the "T" delay building the massive Alewife garage until the Red Line reaches Rt. 128, and than only build if the entire garage passes environmental review.

"The "T" has promised, throughout planning for the extension, to end the extension outside Cambridge, preferably at 128," he said.

"With an ending in Cambridge, the proposed garage will be useless, filled by 7:30 a.m. every working day. It exists only to be enlarged, but if it is enlarged before the line is extended, it may be too big for a Red line ending at 128, with other garages further out, and thus remain half empty.

"Delay of the garage gives the "T" incentive to go to 128, and it constitutes no meaningful loss in the meantime," he said.

La Tremouille, who reports he is a member of the CCA, also criticized what he termed "the needless destruction of Libary Park."

He said the city council voted to destroy the park to physically connect all parts of the new high school.

"They could have put the buildings next door, replacing CHLS half at a time, and built a campus style high school, and it would have saved an important part of the city which need not have been destroyed," he said.

La Tremouille said he strongly believes in what the CCA stands for, but since CCA requires endorsement of CCA incumbents, in order to receive CCA endorsement, he cannot seek CCA endorsement.

The candidate was born in Cambridge, is a graduate of the University of Massachusetts at Amherst, class of 1968, and received his law degree from Boston University in 1973.

He is presently employed as a contractor negotiator with the Federal Government.

Educators honor two teachers named O'Brien

Helen M. O'Brien and Ellen M. O'Brien, (no relation), a retired teacher and a present teacher in Somerville, were honored recently in the field of public education.

Helen O'Brien, retired Somerville High School teacher and administrator, and former president of the 67,000-member Massachusetts Teachers Association, (MTA) recently, was named the recipient of the "Friend of Education Award" which is presented annually by the MTA.

Ellen O'Brien, presently a teacher at the Carr School on a sabbatical leave, was elected president of the MTA for the 1979-1980 school year. She will officially assume her duties on July 1.

Ellen will be the fourth Somerville teacher to be elected president of the MTA. Helen P.'Brien achieved that honor in 1969; Philomena Lombardi, current vice-principal at the Conwell School, was president in 1957; and the late Annie Woodward, Somerville High School teacher, served a five-year term as president from 1926 to 1931.



Ellen O'Brien



Helen O'Brien

Helen O'Brien, of 30 Barton Street, Somerville, is the first in the history of the MTA to receive this prestigious education award. It was presented to her at the group's annual meeting recently at the Sheraton Boston Hotel.

An English teacher at Somerville High School for many years, Helen O'Brien was elected a building master in 1965, a position she held until her retirdment in 1971.

She began her teaching career at the old Prescott School before transferring to the high school. In 1963, she was elected personnel worker for two years.

In 1957, she accepted a Fullbright Scholarship and taught for one-year in Australia.

Ellen O'Brien is a past president of the Somerville Teachers Association.

Fire officials warn against storing extra gasoline in car trunk

Cambridge Fire Chief William Cremins has joined with State Fire Marshal Joseph A. O'Keefe in issuing a warning against the storage of gasoline in portable containers in the trunks of autos.

"We have received calls of inquiry about the possibility of storing extra fuel in the trunks of cars and I would like to emphasize that this is an extremely dangerous practice," O'Keefe said.

"Depending on the heat within the trunk, the gasoline can rapidly expand, releasing flammable vapors. Then, any type of spark can cause an explosion," he said.

"Also," O'Keefe added, "rear-end collisions, or any type of accident, could puncture the container, also causing a fire."

O'Keefe also cautioned about storage of gasoline in a private residence.

"In a building used for habitation the storage cannot exceed one quart, in an approved container, and always away from any source of heat," the fire marshal said.

"In an outbuilding not used for habitation the storage can be up to one gallon (in a Massachusetts Fire Marshal Approved Container), and again, away from any heat source," he said.

O'Keefe said that under no circumstances should gasoline be placed in either glass or other unapproved containers.

"I know the possibility of running out of gas is a worry to all of us," he said. "Yet, the possibility of an explosion, endangering the lives of loved ones certainly exceeds the need for extra gallons of gas."

Caruso will attend Okla. math parley

Joseph Caruso, head of the mathematics department for Somerville Public Schools, is one of two Massachusetts administrators selected by the Houghton Mifflin Publishing Co. to attend a Mathematics and Science Conference, July 29-August 2, at the University of Oklahoma.

According to officials, the four-day conference is designed to promote continuity in mathematics, education, and to investigate methods to stimulate learning.

SARMAN'S LEVIS
MID-SUMMER SALE
636 MAIN ST., 944-2258, READING SQ.

1st QUALITY
STUDENT FLARES
DENIM 25-28 Waist
CORD 25-30 Waist
$9.99 Reg. $15.50

MUNSINGWEAR JERSEYS
$10.99 Reg. $14.00

1st QUALITY SHIRTS by LEVI
$12.99 Reg. $17.00

WINDBREAKERS FLANNEL LINED
$12.95 MEN'S & BOYS' SIZES

JERSEYS by LEVI
$3.99 4 COLORS

LEVI CORDS
STRAIGHT FLARE BOOT $12.99
1st QUALITY $13.99

LEVI CORDS
STRAIGHT FLARE BOOT $9.99
IRREG. $10.99

STRAIGHT & FLARE LEG
WESTERN CUT
DENIMS $10.99
IF PERFECT TO $18.00

AMERICAN EXPRESS • VISA • MASTERCHARGE
OPEN 9 to 5:30 DAILY
THURSDAYS & FRIDAYS 9 to 9

Your Choice . . .
Captains LOBSTER SPECIAL 1¼ lb. $8.95
Baked Stuffed or Boiled — Salad and Potatoe
PRIME RIBS OF BEEF or NEW YORK SIRLOIN STEAK $8.95
Salad and Potatoe
These Specials Served Except Saturday P.M.
Reservations 922-5590
The COMMODORE
ROUTE 1A, EXIT 20, OFF 128
NORTH BEVERLY, MASS. 922-5590

PUBLIC NOTICE
RELATIVE TO ZONING.

City of Cambridge

MASSACHUSETTS
Office of the City Clerk.

Notice is hereby given that in accordance with the provisions of Chapter 40A, Section 5 of the General Laws, Tercentenary Edition and amendments thereto, that a public hearing will be held by the Committee on Ordinances, comprised of the entire membership of the City Council, on Monday, August 6, 1979 at 6:00 P.M. in the City Council Chamber, City Hall, Cambridge, Massachusetts on a petition by the Planning Board to amend the text of the Zoning Ordinance as it applies to off-street parking facilities. This hearing is required due to the refiling of the petition, previously heard by the Planning Board.

The petition will change row 4.330 of the Table of Use Regulations so that the use classification "automobile parking lot or parking garage for private passenger cars, where not an accessory use, . . ." now designated as allowed in Business B and C, Office and Industrial districts and as requiring a special permit from the Board of Zoning Appeal, in Residence B and C and Business A-1 and A districts would be redesignated as requiring a special permit from the Planning Board.

A new use classification will be created by adding a row 4.33p to the Table of Use Regulations so that accessory parking facilities for private passenger cars which will also contain spaces for short-term rental or lease to the general public, will be allowed in Residence B and C, Office, Business and Industrial districts, only if granted a special permit from the Planning Board.

Article 6.000 of the ordinance would also be amended to provide procedures for special permit review of commercial off-street parking facilities which are developed for use by the general public.

Copies of this petition are on file in the office of the City Clerk, City Hall, Cambridge, Massachusetts.

All persons interested in this matter may appear at this time and be heard.

By order of the City Council,
ATTEST:—Paul E. Healy, City Clerk.

City of Cambridge

PUBLIC HEARING

The committee on Ordinances, comprised of the entire membership of the City Council, will hold a public hearing in the City Council Chamber, City Hall, Cambridge, Massachusetts on Monday, August 6, 1979 at 6:30 P.M. on the proposed amendment to the General Ordinances of the City of Cambridge providing for the regulation of the removal of controlled rental units from the market by condominium conversion.

All interested persons in this matter may appear at this time and be heard.

By order of the City Council,
ATTEST:—Paul E. Healy, City Clerk.

PUBLIC HEARING RELATIVE TO ZONING.

City of Cambridge

MASSACHUSETTS
Office of the City Clerk.

Notice is hereby given that in accordance with the provisions of Chapter 40A, Section 5 of the General Laws, Tercentenary Edition, and amendments thereto, that a public hearing will be held by the Committee on Ordinances, comprised of the entire membership of the City Council, on Monday, August 6, 1979 at 7:00 P.M. in the City Council Chamber, City Hall, Cambridge, Massachusetts on two petitions to amend the zoning map of the City of Cambridge.

The first, a petition by the Planning Board, proposes to rezone land in the Massachusetts Avenue/Chauncy Street area from Residence C-3 to Residence C-2 as shown on the attached map.

The second petition, submitted by the City Council, would rezone the same area from Residence C-3 to Residence C-1.

Copies of this petition are on file in the office of the City Clerk, City Hall, Cambridge, Massachusetts.

All persons interested in this matter may appear at this time and be heard.

By order of the City Council,
ATTEST: — Paul E. Healy, City Clerk.

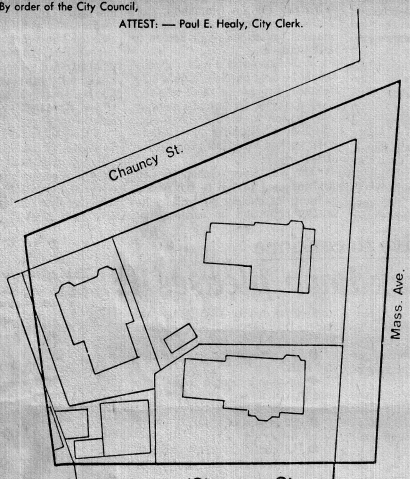

Mass. Ave./Chauncy St.
Rezoning

Residence C-3 to Residence C-2
May 30,1979 (Planning Board Petition)

Residence C-3 to Residence C-1
June 8, 1979 (City Council Petition)

SOMERfest something for everyone

If you're a person who loves games, amusements, food, entertainment, fun, laughter, song, and a chance to meet new friends, then SOMERfest '79 has something for you.

A variety of events has been organized by SOMERfest officials for the month of July including the popular second annual "Friendship Fair" to be held July 28 at Hodgkins Park.

The day-long event, brought back through the efforts of a number of kids at the city's Youth Department, will help raise funds to provide a scholarship fund for Somerville youth.

Other July events scheduled include:

Friday, July 20, 2:30-3:30, Loon and Heron Theatre at West Branch Library; 7:00-8:30, Crystal Image Band at Winter Hill Community School.

Saturday, July 21, 9-5, Dixie Cookbook Jazz Band at the fleamarket on Central Library lawn.

Monday, July 23, 7:00-8:30 Discovan on Wigglesworth Street.

Tuesday, July 24, 7:00-8:00 Discovan on Hudson Street; 8:30-9:30 Moviebus on Boston Street.

Wednesday, July 25, 7:00-8:30 Discovan on Jaques Street; 8:30-9:30 Moviebus on Webster Street.

Thursday, July 26, 1:00-2:00, pre-school Zoomobile, Central Library lawn, Highland Avenue; 2:00-3:00, eight years and up Zoomobile, Central Library lawn, Highland Avenue.

FIND IT IN CLASSIFIED
Classified Advertising in the Boston Herald American puts you in touch with a world of services and supplies.



Lead team

JUST-A-START YOUTH, wearing special protective clothing, remove lead-based paint from a Cambridge home. The Just-A-Start Lead Paint Removal Program reduces the potential risk of lead poisoning by providing deleading assistance to Cambridge residents. (Photo by Maria Kleamenakis)

Just-a-Start removes lead

The Just-A-Start Lead Paint Removal Program is helping to alleviate the potential risk of lead poisoning throughout Cambridge. This program is funded by the City of Cambridge under the Community Development Block Grant (CDBG) Program.

Because older housing stock is most likely to have lead-based paint, it is usually low-to-moderate income families who most urgently need deleading services. The Just-A-Start Lead Paint Removal Program aids families who are least able to afford to hire a private contractor and who suffer the greatest potential risk to their health.

"Just-A-Start is the only agency in the City, other than private contractors, that provides any organized assistance with the problem of lead paint," said Mark Castle of the Cambridge Health Department's Division of Sanitation and Housing. All of the Just-A-Start deleading jobs are referred by the Cambridge Health Department, through the three Cambridge housing rehabilitation agencies, and through the City's Community Development Department.

Removal of lead paint is a costly and time consuming process. In cases referred, there are usually many parts of the building and dwelling units with lead paint. All workers involved must use special equipment and wear protective clothing to insure their safety and that of the household receiving the deleading assistance. The Cambridge Health Department provided special training for Just-A-Start crews in the use of deleading equipment and in the proper safety procedures.

The danger of lead poisoning is mosity to the young children who eat the paint chips or chew on wood covered with lead-based paint. The Commonwealth of Massachusetts requires precautionary measures in residences with children under the age of six where lead paint has been found. Paint in any area accessible to a child, and in particular all paint to a height of four feet, must be scraped down to bare wood, covered with panelling or sheetrock, or replaced with a new casing or surface. In other areas, surfaces that are peeling or chipping must be made intact.

The Just-A-Start Lead Paint Removal Program is currently in its second year. It is a special project under CDBG through the City's Community Development Department. Removing lead base paint is one part of Just-A-Start's effort to train for Cambridge teenagers.

The Just-A-Start Program is sponsored by Just-A-Start Corporation, a community-based non-profit organization, and operates in cooperation with the Wellington-Harrington Neighborhood Stabilization Program and the City of Cambridge Home Improvement Program.

Cambridge residents who would like to have their homes tested for lead-based paint can contact Mark Castle of the Cambridge Health Department at 354-2020 (Ext. 285).

Minorities sought for city jobs

The City of Cambridge, Office of Affirmative Action in conjunction with the Personnel Department will be at the Cambridge Community Center, 5 Callendar St., July 31, from 10 a.m. to noon. Applications for office-clerical, skilled craft workers, and service maintenance positions will be taken the same day from 1 to 3 p.m. at the Margaret Fuller House, 71 Cherry St.

On August 1, applications will be taken from 1 to 3 p.m. at the Jefferson Park Social Center, 40 Jefferson Park, and at the Cambridge Spanish Council, 130 Prospect St., from 9 to 11 a.m.

At the present time there are no available positions open, but your application will be placed in our recruitment files and upon openings in your field you will be contacted.

Energy ideas sought

Many Cambridge community organizations are meeting now to anticipate problems and plan ways for homeowners and tenants to save on fuel costs.

At a recent meeting, Cambridge Community Services (CCS), a non-profit planning agency, was chosen to serve as a clearinghouse for energy-related programs throughout the city.

CCS is soliciting the ideas and assistance of the entire Cambridge community. Anyone involved in energy planning, or with ideas, resources, or volunteer time to share, should contact the CCS office at 99 Bishop Richard Allen Drive, Cambridge 02139, or call 876-5214.

T Pass on sale at new locations

Due to the demand generated by the sale of MBTA passes in their initial month of operation at the Charlesbank Trust Co. in Harvard Square and the Bay Bank Middlesex at Lechmere Station, the Charlesbank Trust Co. will aslo sell MBTA passes at their Central and Kendall Square offices. Passes will be on sale the last five days of each month.

The pass program was begun in March, 1974, and now serves over 800 companies and 50,000 monthly Passholders in 155 cities and towns throughout the Commonwealth. Until recently, the pass was only available through eligible companies by payroll deduction. Now individuals can purchase passes.

Each of the six MBTA Passes is priced at a cost of eighteen round trips per month. Monthly work days range from twenty to twenty-three, which means two to five free commuting days each month. In addition, the Passes are valid for travel other than for work.

The passholder may also take advantage of discounts on auto insurance, cultural attractions, events at the Boston Garden, and admission to Brands Mart private showrooms.

Cantabulations

Gloria E. Brewer, daughter of Mr. and Mrs. Garland S. Brewer of Medford, has received a Master of Arts degree from Hunter College in New York City. She had attended high school in Cambridge.

Ruth Anne Jaffe was recently named Director of Alumni Programs at Lesley College in Cambridge. She had attended Lesley College as both an undergraduate and graduate student. Most recently she had worked as Acting Director and Program Supervisor for the Jackson Mann Community School in Allston.

Ralph J. Darling, Jr. of 78 Dana St. in Cambridge has been named to the Dean's list at Stonehill College in North Easton, Mass. He is a junior at the school.

Two Cambridge residents recently attended a special seminar for day care administrators at Wheelock College in Boston. They were **Louise Flavin and Eric Allon.**

Ernestine Bryant of 44 Elm St. in Somerville, an instructor of instrumental music; **Arleen Greene** of 244 Chestnut St., an elementary string teacher; and **Brenda Hughes** of 41 Kirkland St., and also an elementary string teacher, were among the 150 participants in the 1979 National String Workshop held in Madison, Wisconsin.

Alan Steinert, Jr. of 43 Appleton St., Cambridge, has been appointed to the Executive Committee of the Campaign for Clinical and Academic Programs for the Affiliated Hospitals Center, Inc. of Boston. A teaching hospital of the Harvard Medical School, it is comprised of the Peter Bent Brigham, Robert Breck Brigham, and Boston Hospital for Women.

It's guaranteed that long?
thanks a million!
We're so sure our muffler will keep on working that we'll replace it free if it doesn't — for as long as you own the car.
million mile muffler
CAMBRIDGE - 354-0101 NEWTONVILLE - 527-0835
CHARLESTOWN - 242-9709
EVERETT - 387-0600
LYNN - 598-7189
IN SHOPS THROUGHOUT NEW ENGLAND

New England Transmission Company, Inc.
372 Rindge Ave., Cambridge, Mass. 02140 354-4561
Specialists in Rebuilding Automatic & Standard Transmissions
All Makes and Models
Conditionally Guaranteed

CAPE COD Real Estate

Centerville Waterfront
Spectacular 3 bedroom 2 bath contemporary —
•Cathedral ceilings
•Central air-cond.
•Professionally decorated
•Furniture optional
•Private beach
$139,000
CABITT REALTY
Route 132 Hyannis, MA 02601
(617) 771-3198
Evenings (617) 771-2056

Buck Island and Cape Cod Await You
New England's leading developer of condominium home ownership announces the opening of Phase II of this unique community for spring and summer occupancy.
This 1 and 1½ bath 1,550-900 sq. ft. home is fully equipped with wall to wall carpeting, luxury draperies, sliding glass doors, optional central air-conditioning, and fireplace. Quality workmanship throughout. Each unit has private entrance, deck or terrace, and a newly landscaped wooded pool and tennis court.
Model homes are open daily 9 to 6
To find us, take the Mid Cape Highway (route 6) to exit 7. At the foot of the ramp turn left onto Willow Street. Take the first left onto Hayden Rowell Road. Follow to first set of lights. At light turn right onto Buck Island Road. We're on the left just up the road.
Buck Island
(617) 771-1436
THE FLATLEY COMPANY

NORTH FALMOUTH COLONIAL
Colonial decor home with raised hearth fireplace in livingroom. Has three bedrooms, sundeck, wooded lot. Owner moving and anxious to sell. $57,900
NORTH FALMOUTH
Private beach community, high setting for lovely custom cape with deluxe eat-in kitchen, master bedroom suite, insulated, intercom and many extras. $135,000
Real Estate Associates of Cape Cod
Rt. 28A at 151, N. Falmouth
563-2807 (eve.) 563-5240

OSTERVILLE
OSTERHILLS WEST
Acre sites priced in $20's. Homes priced $100,000 & up. Model home and custom building.
Archibald Realty Trust
9 Parker Road, Osterville
428-8721

OCEANFRONT ESTATE
Elegant 14 rm colonial w/ magnificent ocean, farm dunes, groundskeeper and patio, master bdrm suite, 3 baths, plus great apt & yr rnd carriage hse. Beautifully landscaped w/ gardens. Sandy shore frontage & views of Buzzards Bay. $165,000
UPPER CAPE REALTY 759-3321

We Still Make House Calls.
we are just about the last business in town that will make a house call in your neighborhood. Unlike many of the others in town, we still have the time to bring our product to your door.
MAIL TO
CAMBRIDGE CHRONICLE
149 ELM ST., SOMERVILLE, MA 02144
CIRCULATION DEPT.
OR CALL 625-6300

Yes! Please begin home delivery of the cambridge chronicle to my home next week and thereafter until ordered discontinued by me. 12 MONTH'S ONLY $10.00
Name
Address
City Zip

NOW IS THE TIME TO BEGIN BUILDING A PERMANENT LAWN
Thats Right
After the heat and weeds of mid summer have passed, your new lawn has a better chance to establish itself than at any other time. We know lots of things about lawns, like how to succeed with them in shady city yards, and how to keep them free of weeds and pests. We also know a lot about trees, shrubs, annuals, patios, fences, and walks. But will tell you all about that when you call us.
HERITAGE LAND SCAPE
489-3633

★ DISCOUNT FUEL ★
Save $12.00
"Quality you can trust" Burner Service
Port Oil Corp.
Prices subject to change without notice.
926-3500

Have You Read Any Good Insurance Policies Lately?
We Have Several That You Might Enjoy!
Jack Dyer Doug Poole Jim Dyer Hugh Troutman
SDL INSURANCE
864-4850

WHY BUY A DATSUN 310 INSTEAD OF A VW RABBIT?
WE'LL GIVE YOU STANDARDS AT NO EXTRA COST THAT'LL COST EXTRA IN VW.
STANDARD FEATURES AT NO EXTRA COST	DATSUN 310	VW RABBIT
4-Speed Transmission	YES	NO
Tachometer	YES	NO
Tinted Glass	YES	NO
Rear Window Washer-Wiper	YES	NO
Front and Rear Bumper Guards	YES	NO
5 Speed Windshield Wiper With Intermittent Delay	YES	NO
Courtesy Light Group	YES	NO
Fuel Tank Capacity (Gallons)	13.2	10.6
NOBODY DEMANDS MORE DATSUN WE ARE DRIVEN
Stop in and register for a chance to win a trip to fabulous Las Vegas compliments of Gene's Datsun and WITS.
DATSUN GENE'S DATSUN
Cambridge, Mass. Tel. 661-1320

WHY TRAVEL WISE BUYERS SHOP HERE!
LIBBY'S LIQUOR MARKET, INC.
— SELF SERVICE —
Imported & Domestic
WINES — LIQUORS — BEER
Gift Dept.
Collectors' Items
WINE CONSULTANTS
BEER WINES & LIQUORS
Phone 354-3678
575 Massachusetts Avenue
Central Square, Cambridge
Parking in Rear Parking in Rear

Compare Prices and Save!
"Nationally Famous For Big Discounts. Quality Parts and Fast Service."
Say meineke DISCOUNT MUFFLERS AMERICAN & FOREIGN CAR SPECIALIST
Featuring One of the finest names in mufflers
IN AND OUT IN 30 MINUTES IN MOST CASES
$16.99 Fits Most Small Cars
SHOP AND SAVE! YOU SAVE! INSTALLED
FANTASTIC SAVINGS!
CUSTOM DUALS • FOREIGN CARS • SHOCKS
ARLINGTON
22 Massachusetts Avenue 648-8670
(At Alewife Brook Parkway)
MALDEN
53 Broadway 321-2161
(Across from Broadway Plaza)
SAUGUS
819 Broadway - Route 1 233-7731
(Next to Hilltop Steak House)
WEYMOUTH
367 Washington Street 337-7000
(Near Route 18)
Open Daily and Sat. 8-6 PM

Canterbury Estates
At Historic Sandwich
LARGE COLONIALS — GAMBREL CAPES — AND RANCH STYLE HOMES — ALL WITH BREEZEWAY & GARAGES & TWO FULL BATHS — MANY EXTRAS
MID-$50's & UP (INCLUDING LAND)
• LOW-LOW TAXES
• TOWN WATER
• 1½ MILES FROM RTE.#6
• MORTGAGE MONEY AVAILABLE
• PUBLIC TRANS. TO BOSTON
Model Home Opens Daily 11 a.m. to 4 p.m. S.E. Expy (Rt. 3) to Sagamore Bridge over Bridge (Rt. 6) to Exit 2, turn right on Rt. 130. 1 mile to Model Homes on Left. Or
Call for information 888-5132

Best Value in Falmouth!
Townhouse & Ranch style condominium homes, 2 bedrooms, 1½ baths, fully carpeted, fully appliances, immediate or delayed occupancy, tennis courts, clubhouse & swimming pool, handy to town & beaches. Excellent financing.
Prices start at $41,900
To visit, take the Bourne Bridge onto the Cape. Follow Route 28 into Falmouth. Turn left at the traffic light onto Jones Road and go ¾ mile to the Coonamessett Inn. Turn left at the Inn onto Gifford Street. Follow Gifford about ¼ mile to Briarwood on the right.
BRIARWOOD
617 540 4366

★ TV REPAIRS ★ MISCELLANEOUS SERVICE DIRECTORY ★ HOUSE REPAIRS

PAINTING – CARPENTRY – ROOFING
PLUMBING – ELECTRICAL – WALLPAPERING
TILE – FLOORS – MASONRY – HOT TOP

ONE CALL DOES IT ALL
Interior — PAINTING — Exterior
CARPENTRY — GUTTERS
ROOFING — SUSPENDED CEILINGS
All Work Guaranteed
AL POWERS 623-7323

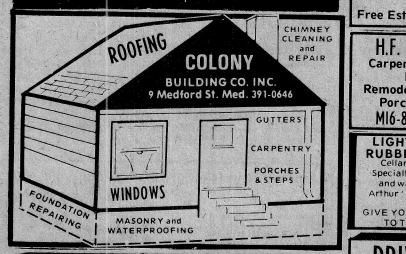

Bathroom & Kitchens Tiled & Remodeled
ALL TILE CO.
UN 4-8181

S. CELIBERTI
General Contracting
Vinyl Siding-Masonry Work
Kitchens & Bathrooms
Free Est. 469-9845

H.F. FENOCHETTI
Carpenter Contractor
Licensed
Remodeling - Additions
Porches - Repairs
MI6-8356 Estimates

LIGHT TRUCKING RUBBISH REMOVAL
Cellars - Yards - Bldgs.
Specialty in moving of dirtig and washing machines.
Arthur' Teodo' Gautreau
547-1561
GIVE YOUR OLD TRUNKS TO THE MISSIONS

S&S ACCOUSTICAL CEILINGS
10x8 room $55.00
Including labor & material
Free estimate
Call 646-9225

INTERIOR & EXTERIOR
Painting 666-5547
Roofing Masonry Carpentry
Complete Bathroom Work
PETRAS PAINTING CO.

24 Hour Electric Service
Dependable Service
220 V Specialty
SCELZI
ELECTRIC SERVICE
132 Columbia St., Cambridge
354-2174

ROACHES-ANTS RODENTS
Exterminated
FREE ESTIMATES
LICENSED
782-1565

BRICK & CEMENT
Cement and Brick Steps
Foundations Repaired
and Waterproofed
Chimneys - Cellars
Floors - Walks
C. Ronchetti & Sons
862-1709 643-3889

PLASTERING
Ceilings patched
½ Price
Rocco Polino
623-2760

T.V. SERVICE
IN HOME
FREE ESTIMATE
PHONE ANYTIME
628-0679
Home - Auto - Radio
HiFi - Stereo - Tapes
WALK IN SERVICE
TOMKEN TRONICS
1261 Broadway Som.
Used TV's Bought - Sold

SEWER WATER DRAIN
INSTALLATIONS
CLEANING & REPAIRS
LICENSED and BONDED
DRAIN LAYERS
547-6839
JOHN J. HOLLY INC.

SERRA'S TV
SALES & SERVICE
1686 MASS. AVE. CAMB.
492-2661
Open Thurs. & Fri. til 8 PM
We Repair All Makes & Models
Radios - TV's - Stereos
Lic. No. 80
Over 21 Yrs. of Experience!
TRY US!

TV SALES & SERVICE
FREE ESTIMATE
(IN SHOP ONLY)
ALL MAKES TV REPAIRED (Lic. No. 89)
LOW PRICES
ZENITH QUASAR
B & W TVs, Color TVs and Stereos
AUTHORIZED WARRANTY CENTER
FRANKLIN TV INC. 864-8466
2304 Mass. Ave., Cambridge FOR HOME SERVICE

DEL'S ROOFING CO.
Guaranteed" Roofs.
Slate, Tin, Tar & Gravel
Roofing, Gutters
Carpentry, Painting & Siding
Free Estimates
Bob Darymple - 625-6247

Robert L. Pann MASTER PLUMBER NO. 6278
Michael S. Pann MASTER PLUMBER NO. 8626
PLUMBING HEATING
864-2625
23 Years of Dependable Service To The Community
189 Hampshire St., Camb.
24 HOUR SERVICE & REPAIRS

HOUSE PAINTING
Interior & Exterior
Carpentry - Roofing
Complete
Insurance Coverage
Free Estimates
Call Charlie 623-1055

DANGORA
Home Improvement Co.
Interior & Exterior Remodeling
Carpentry - Painting
Roofing
666-8482

DICK'S SALVAGE CO.
RUBBISH REMOVAL - Yards & Cellars Cleaned. DEMOLITION
Garages, Barns, House Painting
Porches - Gutters
DUMP TRUCK RENTAL
884-0624

TV SERVICE
FACTORY SERVICE
ZENITH
MOTOROLA
QUASAR
PHILCO
868-3233
WE MAKE HOUSE CALLS
QUICK SERVICE

TV SERVICE

ARCO TV CO.
876-3100
We accept
Master Charge and Visa
Save $5 with this ad & 1st call.
Color TV Reg.-14.95 Now 9.95
B. W. Reg. 11.95 Now 6.95
Free Pick Up & Delivery

NICK'S T.V. SERVICE
Mass. State Lic. No. 588 & 8737
CORNER CAMBRIDGE & PROSPECT STS. CAMBRIDGE

BATH and KITCHEN Remodeling
WE DO IT ALL!
. PLUMBING . DESIGNING
. ELECTRIC & CARPENTRY
. CERAMIC TILE
. MOSAIC TILE FLOORS
AND MARBLE THRESHOLDS
FREE
24" Marble top vanity with complete Bathroom Remodeling
FREE - DISHWASHER with complete Kitchen Remodeling
FREE ESTIMATES.
ALL WORK GUARANTEED - PAY BY WEEK OR MONTH
EVERETT ALUMINUM
389-3839 628-3387

DRIVEWAYS-PARKING LOTS
FREE ESTIMATES 776-9676
CLYDE CONSTRUCTION & ASPHALT CO.

COMPLETE
3 FAMILY $1225
2 FAMILY $925
—SAVE 45 PERCENT—
Lic., insured, ref., 25 yrs. exp., professional painters
Satisfaction guaranteed.
DEFALCO & SONS
PAINTING CO.
289-8867

J & L TOULANTAS
Painting Co.
Interior & Exterior
Wallpapering - Carpentry
Free Ests. Insured
CALL 776-7244

DI MAGGIO
Gas - HEATING - Oil
Kitchen Bath Remodeling
Acoustical Spraying
623-1511

GARDEN DESIGN & HORTICULTURE CONSULTANT
Experienced Assistance With Indoor & Outdoor Problems
None Too Small For My Interest
HENRIETTA WOLMAN
926-8132

House Painting
Carpentry
John J. McKenna
General Contractor
628-4245 776-0432

SIDING - REMODELING
Licensed & Insured, Refs.
Vinyl & Alum. Siding, Roofing
Porches, Gutters
MCPHERSON REMODELING
623-8220 Noon-6 PM
646-6255 After-6 PM

DICK RABOIN
★ ROOF REPAIRS ★
Slate - Flat - Shingles
Chimneys - Skylights
Gutters - Drainpipes
20 Yrs. Exp. Work Guar.
CALL ANYTIME 666-8756

PLUMBING, HEATING & GAS FITTING SERVICE
Remodeling & repairing
Appliances installed
Drains, sewers & water pipes installed & repaired.
No job too small or too large.
E. PUOPOLO & SON
Master Lic. No 7158
648-5239 861-0371
Residential, Commercial

COMMONWEALTH OF MASSACHUSETTS
Middlesex, ss. Probate Court No. 502079

NOTICE OF FIDUCIARY'S ACCOUNT

To all persons interested in the estate of **Jennie DeVelo** (late) of Cambridge in said County:

You are hereby notified pursuant to Mass.R.Civ.P. Rule 72, that the first & final account(s) of **Leona M. DiPietro** as executrix (fiduciary) of the will of said deceased has been presented to said Court for allowance.

If you desire to preserve your right to file an objection to said account(s), you or your attorney must file a written appearance in said Court at Cambridge on or before the fifteenth day of August, 1979, the return day of this citation. You may upon written request by registered or certified mail to the fiduciary or to the attorney for the fiduciary obtain without cost a copy of said account(s). If you desire to object to any item of said account(s), you must, in addition to filing a written appearance as aforesaid, file within thirty days after said return day or within such other time as the Court upon motion may order a written statement of each such item together with the grounds for each objection thereto, a copy to be served upon the fiduciary pursuant to Mass.R.Civ.P. Rule 5.

Witness, Edward T. Martin, Esquire, First Judge of said Court, this twenty-fifth day of June, 1979.

Paul J. Cavanaugh
Register

(C) Jy12,19,26

COMMONWEALTH OF MASSACHUSETTS
Middlesex, ss. Probate Court No. 98692

Summons by Publication
Frank C. Wright
Plaintiff
vs.
Theresa A. Wright
Defendant

To the above named Defendant:

A complaint has been presented to the Court by Frank C. Wright, seeking a modification of the order of this Court dated June 21, 1974.

You are required to serve upon Robert E. Keane, Esq. plaintiff's attorney, whose address is 341 Broadway, Cambridge, MA. 02139 your answer on or before October 15, 1979. If you fail to do so, the Court will proceed to the hearing and adjudication of this action. You are also required to file a copy of your answer in the office of the Register of this Court at Cambridge.

Witness Edward T. Martin, Esq., First Judge of said Court at Cambridge.

Paul J. Cavanaugh,
Register of Probate

(C) Jy26,Au2,9

MORTGAGEE'S SALE OF REAL ESTATE AT 219-221 HARVARD STREET, CAMBRIDGE

By virtue and in execution of the Power of Sale contained in a certain mortgage deed given by **Frank Mirabile** to the **Cambridge Savings Bank**, dated August 3, 1973 and recorded with Middlesex South Registry of Deeds, Book 12498, Page 343, of which mortgage the undersigned is the present holder, for breach of the conditions of said mortgage and for the purpose of foreclosing the same will be sold at public auction on the premises hereinafter described on Thursday, August 9, 1979, at Ten O'clock A.M., all and singular, the premises described in said mortgage, to wit:

A certain parcel of land with the buildings thereon situated in Cambridge, being now numbered 219-221 Harvard Street and being bounded and described as follows:

Southwesterly by Harvard Street, one hundred two (102) feet;

Northwesterly by Norfolk Street, ninety (90) feet;

Northeasterly by a passage way, one hundred (100) feet;

Southeasterly by land now or formerly of Brigham, ninety (90) feet, Containing 9090 square feet of land.

Being the same premises conveyed to said Frank A. Mirabile and Annie Mirabile, husband and wife, as tenants by the entirety, by Peter Luzackas and Amelia Luzackas, husband and wife, said Amelia Luzackas individually and as Trustee under Deed recorded with Middlesex South District Deeds, Book 9997, Page 548, September 23, 1975, recorded with Middlesex (Southern District) Registry of Deeds, Book 12865, Page 438, and now held by plaintiffs; has filed with said court a complaint for authority to foreclose said mortgage in the manner following: by entry and possession and exercise of power of sale.

If you are entitled to the benefits of the Soldiers' and Sailors' Civil Relief Act of 1940 as amended and you object to such foreclosure you or your attorney should file a written appearance and answer in said court at Boston on or before the 20th day of August 1979, or you may be forever barred from claiming that such foreclosure is invalid under said act.

Witness, William I. Randall, Chief Justice of said Court this 6th day of July 1979.

Margaret M. Daly
Recorder

(C) Jy26

COMMONWEALTH OF MASSACHUSETTS
Middlesex, ss. Probate Court No. 98699

Summons by Publication
Frank C. Wright
Plaintiff
vs.
Theresa A. Wright
Defendant

To the above named Defendant:

A complaint has been presented to the Court by Frank C. Wright, seeking a modification of the order of this Court dated June 21, 1974.

You are required to serve upon Robert E. Keane, Esq. plaintiff's attorney, whose address is 341 Broadway, Cambridge, MA. 02139 your answer on or before October 15, 1979. If you fail to do so, the Court will proceed to the hearing and adjudication of this action. You are also required to file a copy of your answer in the office of the Register of this Court at Cambridge.

Witness Edward T. Martin, Esq., First Judge of said Court at Cambridge.

Paul J. Cavanaugh,
Register of Probate

(C) Jy26,Au2,9

MORTGAGEE'S SALE OF REAL ESTATE AT 219-221 HARVARD STREET, CAMBRIDGE

By virtue and in execution of the Power of Sale contained in a certain mortgage deed given by **Frank Mirabile** to the **Cambridge Savings Bank**, dated August 3, 1973 and recorded with Middlesex South Registry of Deeds, Book 12498, Page 343, of which mortgage the undersigned is the present holder, for breach of the conditions of said mortgage and for the purpose of foreclosing the same will be sold at public auction on the premises hereinafter described on Thursday, August 9, 1979, at Ten O'clock A.M., all and singular, the premises described in said mortgage, to wit:

A certain parcel of land with the buildings thereon situated in Cambridge, being now numbered 219-221 Harvard Street and being bounded and described as follows:

Southwesterly by Harvard Street, one hundred two (102) feet;

Northwesterly by Norfolk Street, ninety (90) feet;

Northeasterly by a passage way, one hundred (100) feet;

Southeasterly by land now or formerly of Brigham, ninety (90) feet, Containing 9090 square feet of land.

Being the same premises conveyed to said Frank A. Mirabile and Annie Mirabile, husband and wife, as tenants by the entirety, by Peter Luzackas and Amelia Luzackas, husband and wife, said Amelia Luzackas individually and as Trustee under Deed recorded with Middlesex South District Deeds, Book 9997, Page 548, September 23, 1975, recorded with Middlesex (Southern District) Registry of Deeds, Book 12865, Page 438, and now held by plaintiffs; has filed with said court a complaint for authority to foreclose said mortgage in the manner following: by entry and possession and exercise of power of sale.

If you are entitled to the benefits of the Soldiers' and Sailors' Civil Relief Act of 1940 as amended and you object to such foreclosure you or your attorney should file a written appearance and answer in said court at Boston on or before the 20th day of August 1979, or you may be forever barred from claiming that such foreclosure is invalid under said act.

Witness, William I. Randall, Chief Justice of said Court this 6th day of July 1979.

Margaret M. Daly
Recorder

(C) Jy26

COMMONWEALTH OF MASSACHUSETTS
LAND COURT DEPARTMENT OF THE TRIAL COURT
(Seal) No. 95385

To **Francis D. Privitera** and **Jennie Privitera**, both Trustees of Privitera Realty Trust, of Arlington, County of Middlesex and said Commonwealth; and to all persons entitled to the benefit of the Soldiers' and Sailors' Civil Relief Act of 1940 as amended: **Charles S. Rosenblum** and **Gerald T. Reilly** d-b-a **South Shore Financial Associates**, of Braintree; **Morris I. Scolnick, Harvey W. Scolnick** and **Stephen M. Scolnick** d-b-a **Scolnick & Co.,** of Braintree; **Massachusetts Mortgage Corp.**, a duly existing corporation, having an usual place of business in Braintree all County of Norfolk and said Commonwealth; claiming to be the holder of a mortgage covering real property in **Cambridge**, numbered **399-401 Broadway** and 2, 4, and 6 **Ellsworth Street**; given by Francis D. Privitera and Jennie Privitera, Trustees of Privitera Realty Trust to Charles S. Rosenblum, and Gerald T. Reilly d-b-a South Shore Financial Associates, dated September 23, 1975, recorded with Middlesex (Southern District) Registry of Deeds, Book 12865, Page 438, and now held by plaintiffs; has filed with said court a complaint for authority to foreclose said mortgage in the manner following: by entry and possession and exercise of power of sale.

If you are entitled to the benefits of the Soldiers' and Sailors' Civil Relief Act of 1940 as amended and you object to such foreclosure you or your attorney should file a written appearance and answer in said court at Boston on or before the 20th day of August 1979, or you may be forever barred from claiming that such foreclosure is invalid under said act.

Witness, William I. Randall, Chief Justice of said Court this 6th day of July 1979.

Paul J. Cavanaugh
Register

(C) Jy12,19,26

COMMONWEALTH OF MASSACHUSETTS
Middlesex, ss. Probate Court No. 502079

NOTICE OF FIDUCIARY'S ACCOUNT

To all persons interested in the estate of **Jennie DeVelo** (late) of Cambridge in said County:

You are hereby notified pursuant to Mass.R.Civ.P. Rule 72, that the first & final account(s) of **Leona M. DiPietro** as executrix (fiduciary) of the will of said deceased has been presented to said Court for allowance.

If you desire to preserve your right to file an objection to said account(s), you or your attorney must file a written appearance in said Court at Cambridge on or before the fifteenth day of August, 1979, the return day of this citation. You may upon written request by registered or certified mail to the fiduciary or to the attorney for the fiduciary obtain without cost a copy of said account(s). If you desire to object to any item of said account(s), you must, in addition to filing a written appearance as aforesaid, file within thirty days after said return day or within such other time as the Court upon motion may order a written statement of each such item together with the grounds for each objection thereto, a copy to be served upon the fiduciary pursuant to Mass.R.Civ.P. Rule 5.

Witness, Edward T. Martin, Esquire, First Judge of said Court, this twenty-fifth day of June, 1979.

Paul J. Cavanaugh
Register

(C) Jy12,19,26

COMMONWEALTH OF MASSACHUSETTS
Middlesex, ss. Probate Court No. 98692

Summons by Publication
Frank C. Wright
Plaintiff
vs.
Theresa A. Wright
Defendant

To the above named Defendant:

A complaint has been presented to the Court by Frank C. Wright, seeking a modification of the order of this Court dated June 21, 1974.

You are required to serve upon Robert E. Keane, Esq. plaintiff's attorney, whose address is 341 Broadway, Cambridge, MA. 02139 your answer on or before October 15, 1979. If you fail to do so, the Court will proceed to the hearing and adjudication of this action. You are also required to file a copy of your answer in the office of the Register of this Court at Cambridge.

Witness Edward T. Martin, Esq., First Judge of said Court at Cambridge.

Paul J. Cavanaugh
Register of Probate

(C) Jy26,Au2,9

MORTGAGEE'S SALE OF REAL ESTATE AT 219-221 HARVARD STREET, CAMBRIDGE

By virtue and in execution of the Power of Sale contained in a certain mortgage deed given by **Frank Mirabile** to the **Cambridge Savings Bank**, dated August 3, 1973 and recorded with Middlesex South Registry of Deeds, Book 12498, Page 343, of which mortgage the undersigned is the present holder, for breach of the conditions of said mortgage and for the purpose of foreclosing the same will be sold at public auction on the premises hereinafter described on Thursday, August 9, 1979, at Ten O'clock A.M., all and singular, the premises described in said mortgage, to wit:

A certain parcel of land with the buildings thereon situated in Cambridge, being now numbered 219-221 Harvard Street and being bounded and described as follows:

Southwesterly by Harvard Street, one hundred two (102) feet;

Northwesterly by Norfolk Street, ninety (90) feet;

Northeasterly by a passage way, one hundred (100) feet;

Southeasterly by land now or formerly of Brigham, ninety (90) feet, Containing 9090 square feet of land.

Being the same premises conveyed to said Frank A. Mirabile and Annie Mirabile, husband and wife, as tenants by the entirety, by Peter Luzackas and Amelia Luzackas, husband and wife, said Amelia Luzackas individually and as Trustee under Deed recorded with Middlesex South District Deeds, Book 9997, Page 548, September 23, 1975, recorded with Middlesex (Southern District) Registry of Deeds, Book 12865, Page 438, and now held by plaintiffs; has filed with said court a complaint for authority to foreclose said mortgage in the manner following: by entry and possession and exercise of power of sale.

If you are entitled to the benefits of the Soldiers' and Sailors' Civil Relief Act of 1940 as amended and you object to such foreclosure you or your attorney should file a written appearance and answer in said court at Boston on or before the 20th day of August 1979, or you may be forever barred from claiming that such foreclosure is invalid under said act.

Witness, William I. Randall, Chief Justice of said Court this 6th day of July 1979.

Margaret M. Daly
Recorder

(C) Jy26

COMMONWEALTH OF MASSACHUSETTS
Middlesex, ss. Probate Court No. 129568

Summons By Publication
Steven P. Fogel
Plaintiff
vs.
Riita KaarinaAntikainen
Defendant

To the above named Defendant:

A complaint has been presented to this Court by your spouse, Steven P. Fogel, seeking to dissolve the bonds of matrimony.

You are required to serve upon Kenneth N. Margolin, plaintiff's attorney, whose address is 141 Tremont Street, Boston, Ma. 02111 your answer on or before the first day of October, 1979. If you fail to do so, the Court will proceed to the hearing and adjudication of this action. You are also required to file a copy of your answer in the office of the Register of this Court at Middlesex Probate Court, Cambridge, Mass.

Witness Edward T. Martin, Esq., First Judge of said Court at Cambridge.

July 3, 1979

Paul J. Cavanaugh
Register of Probate

(C) Jy19,26,Au2

PUBLIC NOTICE
RELATIVE TO ZONING
CITY OF CAMBRIDGE
MASSACHUSETTS
OFFICE OF THE
CITY CLERK

Notice is hereby given that in accordance with the provisions of Chapter 40A, Section 5 of the General Laws, Tercentenary Edition and amendments thereto, that a public hearing will be held by the Committee on ordinances, comprised of the entire membership of the City Council, on Monday, August 6, 1979 at 6:00 P.M. in the City Council Chamber, City Hall, Cambridge, Massachusetts on a petition by the Planning Board to **amend the text of the Zoning Ordinance as it applies to off-street parking facilities.** This hearing is required due to the refiling of the petition, previously heard by the Planning Board.

The petition will change row 4.330 of the Table of Use Regulations so that the use classification "automobile parking lot or parking garage for private passenger cars, where not an accessory use...." now designated as allowed in Business B and C, Office and Industrial districts and as requiring a special permit from the Board of Zoning Appeal, in Residence B and C and Business A it shall, if approved, be redesignated as requiring a special permit from the Planning Board.

A new use classification will be created by **adding a row 4.33p to the Table of Use Regulations** so that accessory parking facilities for private passenger cars which will also contain spaces for short-term rental or lease to the general public will be allowed in Residence B and C, Office, Business and Industrial districts, only if granted a special permit from the Planning Board.

Article 6.000 of the ordinance would also be amended to provide procedures for special permit review of commercial off-street parking facilities which are developed for use by the general public.

Copies of this petition are on file in the office of the City Clerk, City Hall, Cambridge, Massachusetts.

All persons interested in this matter may appear at this time and be heard.

By order of the City Council,
ATTEST:
Paul E. Healy,
City Clerk.

(C) Jy26

MORTGAGEE'S SALE OF REAL ESTATE

By virtue and in execution of the power of sale contained in a certain mortgage given by **Regina Nursing Home, Inc.**, a corporation duly established and existing by law and having a usual place of business at Cambridge, Middlesex County, Massachusetts to the **North Cambridge Co-operative Bank**, a corporation duly organized under the laws of the Commonwealth of Massachusetts and having its usual place of business in said Cambridge, County and Commonwealth, dated April 22, 1969, and recorded with Middlesex South District Deeds, Book 11668, Page 50, of which mortgage the undersigned is the present holder, for breach of the conditions of said mortgage and for the purpose of foreclosing, the same will be sold at public auction on Thursday, August 23, 1979, at two o'clock in the afternoon, on said mortgaged premises (16 Chester Street, Cambridge) all and singular the premises described in said mortgage deed, therein described as follows:

"The land with the buildings thereon, situated partly in Somerville and partly in Cambridge in said County, being numbered 16 Chester Street, bounded and described as follows:

Beginning at a point in the Southeasterly line of said Chester Street distant one hundred fifty (150) feet from the Southwesterly from the angle formed by the intersection of said Southeasterly line of said Chester Street and the Southwesterly line of Orchard Street in Somerville, then running from said point

Southwesterly on said Chester Street, fifty-nine and one half (59½) feet to land now or formerly of Kingsley; thence turning and running

Southeasterly on said land now or formerly of said Kingsley, one hundred fifty (150) feet to land now or formerly of Russell; thence turning and running

Northeasterly on said land now or formerly of said Russell sixty and one half (60½) feet to land now or formerly of Collins; thence turning and running

Northwesterly on said land now or formerly of said Collins, one hundred fifty (150) feet to the point of beginning

Containing 9000 square feet of land, more or less

Including as a part of the realty all portable or sectional buildings, heating apparatus, plumbing, ranges, mantels, storm doors and windows, oil burners, gas and oil and electric fixtures, screens, screen doors, awnings, air conditioning apparatus, and other fixtures of whatever kind and nature, on said premises, or hereafter placed thereon, prior to the full payment and discharge of this mortgage, insofar as the same are or can by agreement of the parties be made a part of the realty."

Said premises will be sold subject to any and all unpaid taxes, federal, state and local, tax titles, municipal liens or assessments if any such there be. The terms of the Sale: $2,000.00 by bank or certified check drawn to the order of the North Cambridge Co-operative Bank, and it certified, drawn upon, shall be paid by the purchaser at the time and place of sale. The balance will be required to be paid thirty days thereafter by bank or certified check drawn to the order of the North Cambridge Co-operative Bank, and if certified, drawn by the purchaser. Other terms to be announced at the sale.

July 12, 1979

Signed: North Cambridge Co-Operative Bank
Present holder of said mortgage
Richard D. Walsh, Attorney
186 Alewife Brook Parkway
Cambridge, Mass. 02138
492 1810

(C) Jy19,26,Au2

CONTRACT OPPORTUNITY
AUDIT SERVICES

The City of Cambridge desires to Contract for **audit services to perform the Second Biennial Audit of its Community Development Block Grant Program**. All qualified Certified Licensed Public Accountants or Accounting Firms which are interested in being considered for this contract should send for a Request For Proposal by Friday, August 3, 1979 to:

Leo Clark,
Business Manager
Community Development Department
City Hall Annex
57 Inman Street
Cambridge, MA 02139

(C) July26

COMMONWEALTH OF MASSACHUSETTS
Middlesex, ss. Probate Court No. 514903

NOTICE OF FIDUCIARY'S ACCOUNT

To all persons interested in the estate of **Harry Hemel** late of Cambridge, in said County, deceased:

You are hereby notified pursuant to Mass.R.Civ.P. Rule 72 that the first & final account of **Richard B. Hemel** as administrator (fiduciary) of said estate of said deceased has been presented to said Court for allowance.

If you desire to preserve your right to file an objection to said account, you or your attorney must file a written appearance in said Court at Cambridge on or before the sixteenth day of August, 1979, the return day of this citation. You may upon written request by registered or certified mail to the fiduciary, or to the attorney for the fiduciary, obtain without cost a copy of said account. If you desire to object to any item of said account, you must, in addition to filing a written appearance as aforesaid, file within thirty days after said return day or within such other time as the Court upon motion may order a written statement of each such item together with the grounds for each objection thereto, a copy to be served upon the fiduciary pursuant to Mass.R.Civ.P. Rule 5.

Witness, Edward T. Martin, Esquire, First Judge of said Court, this ninth day of July, 1979.

Paul J. Cavanaugh
Register

(C) Jy19,26,Au2

COMMONWEALTH OF MASSACHUSETTS
Middlesex, ss. Probate Court No. 379326

NOTICE OF FIDUCIARY'S ACCOUNT

To all persons interested in the estate of **Osmon B. Gilman** late of Cambridge, in said County, deceased.

You are hereby notified pursuant to Mass.R.Civ.P. Rule 72 that the sixth account of **Oliver R. Waite** and **John F. Collins** as Trustees (the fiduciaries) under the will of said deceased for the benefit of **Anna M. Keane and others** has been presented to said Court for allowance.

If you desire to preserve your right to file an objection to said account, you or your attorney must file a written appearance in said Court at Cambridge on or before the sixteenth day of August, 1979, the return day of this citation. You may upon written request by registered or certified mail to the fiduciaries, or to the attorney for the fiduciaries, obtain without cost a copy of said account. If you desire to object to any item of said account, you must, in addition to filing a written appearance as aforesaid, file within thirty days after said return day or within such other time as the Court upon motion may order a written statement of each such item together with the grounds for each objection thereto, a copy to be served upon the fiduciaries pursuant to Mass.R.Civ.P. Rule 5.

Witness, Edward T. Martin, Esquire, First Judge of said Court, this ninth day of July, 1979.

Paul J. Cavanaugh
Register

(C) Jy19,26,Au2

CITY OF CAMBRIDGE
PURCHASING DEPARTMENT

Sealed proposals will be received at the Office of the Purchasing Agent, Room 307, City Hall, Cambridge, Mass., until 2:00 o'clock P.M. Thursday, August 9, 1979 at which time and place they will be publicly opened and read for furnishing the following to the City of Cambridge:

Hose Wagons
Printed Folders
Job Application Folders
Digoxin Test Kits
Estrogen Sets
Equipment
T-4 Kits
Transfer Packs
Special Delivery Items
Drugs
Minitec Generator

See proposal for bid deposit.

The City of Cambridge reserves the right to waive any informalities or to reject any or all proposals.

Specifications may be obtained at the Office of the Purchasing Agent, Room 307, City Hall, Cambridge, Mass.

Each proposal must be in a sealed envelope plainly marked "Proposal for 'Designate Item' ", and addressed to Richard C. Rossi, Purchasing Agent, City Hall, Cambridge, Massachusetts.

Richard C. Rossi
Purchasing Agent

(C) July26,Aug2

CITY OF CAMBRIDGE
PURCHASING DEPARTMENT

The City of Cambridge, Massachusetts, acting through its City Manager, will receive sealed bids for ornamental plaster work in the City Council Chamber, Cambridge City Hall, 795 Massachusetts Avenue, Cambridge, MA.

Bids will be received at the office of the Purchasing Agent, City Hall, Cambridge, Massachusetts until 2:00 P.M., Eastern Daylight Saving Time on Thursday, August 2, 1979.

All bids will be immediately opened and publicly read aloud at the times and place designated above.

Contract documents, including plans and specifications, are available at the office of the Purchasing Agent, City Hall, Cambridge, and may be obtained by depositing $100.00 for each copy. Deposits for documents shall be returned upon return of the documents in usable condition within 20 days after bid opening. Documents so issued shall be limited to one (1) set for each bidder. Proposal forms will be issued without cost or deposit in such quantities as bidders require.

Cambridge City Hall is a building of substantial historical value and duties for acceptance on the National Register of Historic Places. Consequently the Awarding Authority, in evaluating bids, will take particular note of bidder's prior experience in work of this nature.

Bid deposits shall be filed by Bidders in the amount of five hundred dollars ($500.00).

Bids will be received and the Contract awarded in accordance with the provisions of Sections 44A through 44L of Chapter 149 of the General Laws of the Commonwealth as most recently amended.

The City reserves the right to request from any bidder, any information which it deems necessary concerning the bidder's financial conditions, business history, personnel, etc. between taking bids and awarding a contract.

The right is reserved by the City of Cambridge, Massachusetts, to reject any or all bids, if it be in the public interest to do so.

A mandatory pre bid conference will be held in the Council Chamber at 10:00 A.M. on Friday, July 27, 1979.

Richard C. Rossi,
Purchasing Agent

(C) Jy19,26

COMMONWEALTH OF MASSACHUSETTS
Middlesex,ss. Probate Court No. 499719

NOTICE OF FIDUCIARY'S ACCOUNT

To All Persons interested in the estate of **Dora Pinner** (late) of Cambridge in said County:

You are hereby notified pursuant to Mass.R.Civ.P., Rule 72 that the first & final account of **Bay Bank Harvard Trust Company** as Executor under the will of said deceased has been presented to said Court for allowance.

If you desire to preserve your right to file an objection to said account, you or your attorney must file a written appearance in said Court at Cambridge on or before the sixteenth day of August, 1979, the return day of this citation. You may upon written request by registered or certified mail to the fiduciary or to the attorney for the fiduciary obtain without cost a copy of said account. If you desire to object to any item of said account, you must, in addition to filing a written appearance as aforesaid, file within thirty days after said return day or within such other time as the Court upon motion may order a written statement of each such item together with the grounds for each objection thereto, a copy to be served upon the fiduciary pursuant to Mass.R.Civ.P. Rule 5.

Witness, Edward T. Martin, Esquire, First Judge of said Court, this sixth day of July, 1979.

Paul J. Cavanaugh,
Register

(C) Jy19,26,Au2

COMMONWEALTH OF MASSACHUSETTS
LAND COURT
PETITION TO FORECLOSE TAX LIEN

(Seal) No. 55853 T.L.

To all whom it may concern, and to **Rena M. McKinnon, now or formerly of Cambridge, County of Middlesex and said Commonwealth; her heirs, devisees or legal representatives;**

Whereas, a petition has been presented to said Court by City of Cambridge, a municipal corporation, located in the County of Middlesex, and said Commonwealth, to foreclose all rights of redemption from the tax lien proceedings described in said petition in and concerning a certain parcel of land situate in said City of Cambridge, in the County of Middlesex and in said Commonwealth, bounded and described in said petition as follows:

No. 69 Columbia Street a parcel of land with the buildings thereon, being Lot No. 19 Block Plan No. 91 dated February 19, 1975, in the office of the Assessors of the City of Cambridge, and containing 11,084 square feet.

If you desire to make any objection or defense to said petition you or your attorney must file a written appearance and answer in said Court at Boston on or before the 3rd day of September next.

Unless an appearance is so filed by or for you; your default will be recorded, the said petition will be taken as confessed and you will be forever barred from contesting said petition or any decree entered thereon.

And in addition to the usual service of this notice as required by law, it is ordered that the foregoing citation will be published four times once each week for three successive weeks in the Cambridge Chronicle a newspaper published in said Cambridge.

Witness, William I. Randall, Esquire, Judge of said Court, this 9th day of July in the year nineteen hundred and seventy-nine.

Attest with Seal of said Court.

Margaret M. Daly
Recorder

(C) Jy19,26Au2

LOST PASSBOOKS

Savings Bank Books as listed below have been lost and applications have been made for payment of the accounts in accordance with Chapter 167, Sec. 22, of the Massachusetts General Laws payment has been stopped.

CAMBRIDGE TRUST COMPANY

58 880 6 20	Jul19,26
26 477 6 20	Jul19,26
24 145 8 23	Jul19,26
17 653 2 21	Jul19,26
41 927 3 20	Jul19,26
22 344 6 20	Jul26
26 372 6 20	Jul26
11 873 3 20	Jul26
99 494 3 20	Jul26
71 229 9 20	Jul26
11 995 4 20	Jul26
11 823 3 21	Jul26
02 263 1 20	Jul26

UNIVERSITY BANK

25315	Jul19,26
24942	Jul26

NOTICE
CITY OF CAMBRIDGE
BOARD OF
LICENSE COMMISSIONERS

Notice Is Hereby Given, that the Board of License Commissioners has scheduled a hearing on Tuesday, August 7, 1979 at two o'clock in the afternoon, in the City Council Chamber, City Hall on the application of **Thursday Afternoon, Inc. d-b-a Father's Six at 1 Bow Street** for a license to **operate five (5) automatic amusement devices in addition to three (3) automic amusement devices already licensed on weekdays and-or Sundays.**

Members of the general public are invited to present their views in favor of or in opposition to this application to license automatic amusement devices, including pinball machines, by appearing in person or submitting written comments to the Cambridge License Commission, Cambridge City Hall, Cambridge, Mass. 02139.

Mary E. Dolan
Leo F. Davenport
William J. Cremins
Board of
License Commissioners

(C) Jy26,Au2

NOTICE OF
ADJUDICATORY PROCEEDINGS ON
SUPPLEMENT TO
ELECTRIC COMPANY
FORECAST
COMMONWEALTH
OF MASSACHUSETTS
Energy Facilities
Siting Council
EFSC No. 79-4

Notice Is given that:

Cambridge Electric Light Company
Canal Electric Company
New Bedford Gas and Edison Light Company

P.O. Box 190
Cambridge, MA 02139

has filed with the Energy Facilities Siting Council its 1979 Annual Supplement to its Long Range Forecast of electric power needs and requirements.

A pre-hearing conference concerning the company's petition for approval of this Supplement will be held at:

Room 300
73 Tremont Street
Boston, MA 02108
July 27, 1979
10:30 A.M.

Any person interested in participating in the adjudicatory proceedings should attend this hearing or make such interest known to the Hearings Officer in writing no later than July 17, 1979.

Any person desiring further information on the pre-hearing conference or the adjudicatory proceedings should contact the Hearings Officer at Room 300, 73 Tremont Street, Boston, MA 02108, telephone (617) 727-1136.

James A. Miessau, Esq.
Hearings Officer
June 12, 1979

(C) Jy12,19,26

Merit Changes Smoking.

'Enriched Flavor' cigarette sparks whole new taste era in low tar smoking.

Not too long ago, smokers believed that if a cigarette had less tar, it had less taste too. Low tar cigarettes simply didn't taste very good.

Then along came MERIT and a whole new taste idea called 'Enriched Flavor' tobacco. And in three short years, smoking changed:

1. No other new cigarette in the last 20 years has attracted so many smokers as quickly as MERIT!
2. MERIT has swept past over 50 other brands in record time.
3. MERIT is continuing to attract high tar smokers—the most taste-conscious smokers of all!

It's clear: MERIT taste *is* changing attitudes toward low tar smoking.



REGULAR and MENTHOL

MERIT
Kings & 100's

Warning: The Surgeon General Has Determined That Cigarette Smoking Is Dangerous to Your Health.

Kings: 8 mg. "tar," 0.6 mg nicotine—
100's: 11 mg. "tar," 0.7 mg nicotine av. per cigarette, FTC Report May '78.

© Philip Morris Inc. 1979

COMMONWEALTH OF MASSACHUSETTS
Middlesex, ss. Probate Court
To all persons interested in the estate of Marjory S. Livermore late of Cambridge, in said County, deceased.
A petition has been presented to said Court for probate of a certain instrument purporting to be the last will one codicil of said deceased by Richard S. Livermore of Oregon City in the State of Oregon praying that he be appointed executor thereof without giving a surety on his bond.
If you desire to object thereto you or your attorney should file a written appearance in said Court at Cambridge, before ten o'clock in the forenoon on the sixteenth day of August 1979, the return day of this citation.
Witness, Edward T. Martin, Esquire, First Judge of said Court, this eleventh day of July 1979.
Paul J. Cavanaugh,
Register
(C) July26,Aug2,9

COMMONWEALTH OF MASSACHUSETTS
Middlesex, ss. Probate Court
To all persons interested in the estate of Margaret C. Reardan late of Cambridge in said County, deceased.
A petition has been presented to said Court for probate of certain instruments purporting to be the last will and one codicil of said deceased by Patricia R. Shea of Boston in the County of Suffolk praying that she be appointed executrix thereof without giving a surety on her bond
If you desire to object thereto you or your attorney should file a written appearance in said Court at Cambridge before ten o'clock in the forenoon on the sixteenth day of August 1979, the return day of this citation.
Witness, Edward T. Martin, Esquire, First Judge of said Court, this second day of July 1979.
Paul J. Cavanaugh,
Register.
(C) July12,19,26

COMMONWEALTH OF MASSACHUSETTS
Middlesex, ss. Probate Court
To all persons interested in the estate of Robert G. Henderson late of Cambridge in said County, deceased.
A petition has been presented to said Court for probate of a certain instrument purporting to be the last will of said deceased by Lucy Gregory Henderson of Cambridge in the County of Middlesex praying that she be appointed executrix thereof without giving a surety on her bond.
If you desire to object thereto you or your attorney should file a written appearance in said Court at Cambridge before ten o'clock in the forenoon on the sixteenth day of August 1979, the return day of this citation.
Witness, Edward T. Martin, Esquire, First Judge of said Court, this sixth day of July 1979.
Paul J. Cavanaugh
Register
(C) Jy12,19,26

COMMONWEALTH OF MASSACHUSETTS
Middlesex, ss. Probate Court
To all persons interested in the estate of Eugenia B. Lovett late of Cambridge, in said County, deceased.
A petition has been presented to said Court for probate of a certain instrument purporting to be the last will by Wassily W. Leontief, Junior of New York in the State of New York praying that he be appointed executor thereof without giving a surety on his bond.
If you desire to object thereto you or your attorney should file a written appearance in said Court at Cambridge, before ten o'clock in the forenoon on the sixteenth day of August 1979, the return day of this citation.
Witness, Edward T. Martin, Esquire, First Judge of said Court, this twenty-fifth day of June 1979.
Paul J. Cavanaugh
Register
(C) July12,19,26

COMMONWEALTH OF MASSACHUSETTS
Middlesex, ss. Probate Court No. 129475
Summons by Publication
Joseph Owumi
Plaintiff
vs.
Jadine Ann Owumi
Defendant
To the above named Defendant:
A complaint has been presented to this Court by your spouse, Joseph Owumi, seeking a divorce on the grounds of desertion
You are required to serve upon George J. Litif, plaintiff's attorney, whose address is 80 Boylston Street, Boston, Mass. your answer on or before September 24, 1979. If you fail to do so, the Court will proceed to the hearing and adjudication of this action. You are also required to file a copy of your answer in the office of the Register of this Court at Cambridge, Middlesex County.
Witness Edward T. Martin, Esq., First Judge of said Court at Cambridge.
July 2, 1979
Paul J. Cavanaugh
Register of Probate
(C) Jy12,19,26

COMMONWEALTH OF MASSACHUSETTS
Middlesex, ss. Probate Court
estate of R. Myrtle Mankovitch also known as R. Myrtle Mankowitz and Rebecca Makevitch late of Cambridge in said County, deceased.
A petition has been presented to said Court for probate of certain instruments purporting to be the last will and one codicil of said deceased by Marvin Milton of Newton in the County of Middlesex and Edward Mankovitch of Revere in the County of Suffolk praying that they be appointed executors thereof without giving a surety on their bond
If you desire to object thereto you or your attorney should file a written appearance in said Court at Cambridge before ten o'clock in the forenoon on the tenth day of September 1979, the return day of this citation.
Witness, Edward T. Martin, Esquire, First Judge of said Court, this twelfth day of July 1979.
Paul J. Cavanaugh
Register
(C) Jy19,26Au2

COMMONWEALTH OF MASSACHUSETTS
Middlesex, ss. Probate Court No. 475509
NOTICE OF FIDUCIARY'S ACCOUNT
To all persons interested in the estate of Harriet T. Kemble (late) of Cambridge in said County:
You are hereby notified pursuant to Mass.R.Civ.P. Rule 72 that the first and final account of Edwin C. Kemble and Jean S. Kemble, the (fiduciaries) as successor Executors of the will of said deceased has been presented to said Court for allowance.
If you desire to preserve your right to file an objection to said account(s), you or your attorney must file a written appearance in said Court at Cambridge before ten o'clock in the forenoon on the sixteenth day of August 1979, the return day of this citation.
Witness, Edward T. Martin, Esquire, First Judge of said Court, this fifth day of July 1979.
Paul J. Cavanaugh,
Register.
(C) Jy19,26,Au2

COMMONWEALTH OF MASSACHUSETTS
Middlesex, ss. Probate Court
To all persons interested in the estate of Rose A. Donohue also known as Rose Ann Donohue late of Cambridge, in said County, deceased.
A petition has been presented to said Court for probate of a certain instrument purporting to be the last will of said deceased by Grace D. Corcoran of Cambridge in the County of Middlesex praying that she be appointed executrix thereof without giving a surety on her bond.
If you desire to object thereto you or your attorney should file a written appearance in said Court at Cambridge, before ten o'clock in the forenoon on the sixteenth day of August 1979, the return day of this citation.
Witness, Edward T. Martin, Esquire, First Judge of said Court, this twenty-seventh day of June 1979.
Paul J. Cavanaugh
Register
(C) Jy12,19,26

COMMONWEALTH OF MASSACHUSETTS
Middlesex,ss. Probate Court No. 129550
Summons By Publication
June Juanita Burrowes
Plaintiff
vs.
Eric Michael Burrowes
Defendant
To the above-named Defendant:
A complaint has been presented to this Court by your spouse, June Juanita Burrowes, seeking a divorce.
You are required to serve upon Roger Geller, plaintiff's attorney, whose address is 678 Massachusetts Avenue, Cambridge, MA 02139 your answer on or before September 10, 1979. If you fail to do so, the Court will proceed to the hearing and adjudication of this action. You are also required to file a copy of your answer in the office of the Register of this Court at Cambridge.
Witness Edward T. Martin, Esq., First Judge of said Court at Cambridge.
July 2, 1979
Paul J. Cavanaugh
Register of Probate
(C) Jy19,26,Au2

COMMONWEALTH OF MASSACHUSETTS
Middlesex,ss. Probate Court No. 478160
NOTICE OF FIDUCIARY'S ACCOUNT
To all persons interested in the estate of Emma Salom Norris late of Cambridge, in said County, deceased.
You are hereby notified pursuant to Mass.R.Civ.P. Rule 72 that the first and second & final accounts of Boston Safe Deposit and Trust Company as Trustee under Will will of said deceased have been presented to said Court for allowance.
If you desire to preserve your right to file an objection to said accounts, you or your attorney must file a written appearance in said Court at Cambridge before the tenth day of September, 1979, the return day of this citation. You may upon written request by registered or certified mail to the fiduciary, or to the attorney for the fiduciary, obtain without cost a copy of said accounts. If you desire to object to any item of said accounts, you must, in addition to filing a written appearance as aforesaid, file within thirty days after said return day or within such other time as the Court upon motion may order a written statement of each such item together with the grounds for each objection thereto, a copy to be served upon the fiduciary pursuant to Mass.R. Civ.P. Rule 5.
Witness, Edward T. Martin, Esquire, First Judge of said Court, this seventeenth day of July, 1979.
Paul J. Cavanaugh
Register.
(C) Jy19,26,Au2,9

CITY OF CAMBRIDGE PURCHASING DEPARTMENT
Sealed proposals will be received at the Office of the Purchasing Agent, Room 307, City Hall, Cambridge, Mass., until 11:00 o'clock A. M. Thurs., August 2, 1979 at which time and place they will be publicly opened and read for furnishing the following to the City of Cambridge:
Traffic Counting Machines
Diazo Print Machine
Painting of Crosswalks
Ethnic Heritage
Center Exhibit
Resident Stickers
Heating, Ventilation
and Maintenance (Library)
See proposal for bid deposit.
The City of Cambridge reserves the right to waive any informalities or to reject any or all proposals.
Specifications may be obtained at the Office of the Purchasing Agent, Room 307, City Hall, Cambridge, Mass.
Each proposal must be in a sealed envelope plainly marked "Proposal for 'Designate Item' ", and addressed to Richard C. Rossi, Purchasing Agent, City Hall, Cambridge, Massachusetts.
Richard C. Rossi
Purchasing Agent
(C) Jy19,26

COMMONWEALTH OF MASSACHUSETTS
Middlesex, ss. Probate Court No. 426353
NOTICE OF FIDUCIARY'S ACCOUNT
To all persons interested in the estate of Nellie I. Gibson late of Cambridge, in said County, deceased.
You are hereby notified pursuant to Mass.R.Civ.P. Rule 72 that the fifth thru ninth accounts of Eleanor Odien as Trustee (the fiduciary) under the will of said deceased have been presented to said Court for allowance.
If you desire to preserve your right to file an objection to said accounts, you or your attorney must file a written appearance in said Court at Cambridge on or before the sixteenth day of August, 1979, the return day of this citation. You may upon written request by registered or certified mail to the fiduciary, or to the attorney for the fiduciary, obtain without cost a copy of said accounts. If you desire to object to any item of said accounts, you must, in addition to filing a written appearance as aforesaid, file within thirty days after said return day or within such other time as the Court upon motion may order a written statement of each such item together with the grounds for each objection thereto, a copy to be served upon the fiduciary pursuant to Mass.R. Civ.P. Rule 5.
Witness, Edward T. Martin, Esquire, First Judge of said Court, this third day of July, 1979.
Paul J. Cavanaugh,
Register.
(C) Jy19,26,Au2

CITY OF CAMBRIDGE PUBLIC HEARING
The Committee on Ordinances, comprised of the entire membership of the City Council, will hold a public hearing in the City Council Chamber, City Hall, Cambridge, Massachusetts on Monday, August 6, 1979 at 6:30 P.M. on the proposed amendment to the General Ordinances of the City of Cambridge providing for the regulation of the removal of controlled rental units from the market by condominium conversion.
All interested persons in this matter may appear at this time and be heard.
By order of the City Council,
ATTEST:
Paul E. Healy,
City Clerk.
(C) July26

COMMONWEALTH OF MASSACHUSETTS
Middlesex, ss. Probate Court
To all persons interested in the estate of Mary M. Nolan also known as Mary Nolan late of Cambridge in said County, deceased.
A petition has been presented to said Court for probate of a certain instrument purporting to be the last will of said deceased by Jane A. Keene of Dedham in the County of Norfolk praying that she be appointed executrix thereof without giving a surety on her bond
If you desire to object thereto you or your attorney should file a written appearance in said Court at Cambridge before ten o'clock in the forenoon on the twenty-fourth day of September 1979, the return day of this citation.
Witness, Edward T. Martin, Esquire, First Judge of said Court, this thirteenth day of July 1979.
Paul J. Cavanaugh
Register
(C) Jy19,26Au2

OFFICE OF THE SCHOOL COMMITTEE
1700 Cambridge Street
Cambridge, MA 02238
Sealed proposals will be received at the Office of the Purchasing Agent, 159 Thorndike Street, Cambridge, MA 02238 until Tuesday, August 7, 1979 at 10:00 a.m. at which time they will be publicly opened and read for:
Science Materials
Specifications and forms of proposal will be available at the School Department Business Office, 159 Thorndike St., Cambridge, on and after Friday, July 20, 1979.
William C. Lannon
Superintendent
of Schools
(C) Jy19,26

CITY OF CAMBRIDGE PURCHASING DEPARTMENT
Sealed proposals will be received at the Office of the Purchasing Agent, Room 307, City Hall, Cambridge, Mass., until 11:00 o'clock A.M. Thursday, August 9, 1979 at which time and place they will be publicly opened and read for furnishing the following to the City of Cambridge:
Urinary Drainage Bags
Radiology-
Cardiology Disposables
Nuclear Medicine
X-Ray Supplies
Xenon Gas
Conductive Suction Tubing
& Bottles
Surgical Blades
See proposal for bid deposit.
The City of Cambridge reserves the right to waive any informalities or to reject any or all proposals.
Specifications may be obtained at the Office of the Purchasing Agent, Room 307, City Hall, Cambridge, Mass.
Each proposal must be in a sealed envelope plainly marked "Proposal for 'Designate Item' ", and addressed to Richard C. Rossi, Purchasing Agent, City Hall, Cambridge, Massachusetts.
Richard C. Rossi
Purchasing Agent
(C) July26,Aug2

PUBLIC HEARING
RELATIVE TO ZONING
CITY OF CAMBRIDGE
MASSACHUSETTS
OFFICE OF THE CITY CLERK
Notice is hereby given that in accordance with the provisions of Chapter 40A, Section 5 of the General Laws, Tercentenary Edition, and amendments thereto, that a public hearing will be held by the Committee on Ordinances, comprised of the entire membership of the City Council, on Monday, August 6, 1979 at 7:00 P.M. in the City Council Chamber, City Hall, Cambridge, Massachusetts on two petitions to amend the zoning map of the City of Cambridge.
The first, a petition by the Planning Board, proposes to rezone land in the Massachusetts Avenue-Chauncy Street area from Residence C-3 to Residence C-2 as shown on the attached map.
The second petition, submitted by the City Council, would rezone the same area from Residence C-3 to Residence C-1.
Copies of this petition are on file in the office of the City Clerk, City Hall, Cambridge, Massachusetts.
All persons interested in this matter may appear at this time and be heard.
By order of the City Council,
Attest: Paul E. Healy,
City Clerk.

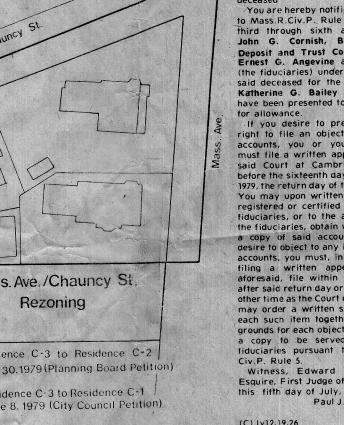

(C) July26

COMMONWEALTH OF MASSACHUSETTS
Middlesex, ss. Probate Court
To all persons interested in the estate of Mary E. Sullivan late of Cambridge in said County, deceased.
A petition has been presented to said Court for probate of a certain instrument purporting to be the last will of said deceased by Florence B. Savery of Cambridge in the County of Middlesex praying that she be appointed executrix thereof without giving a surety on her bond.
If you desire to object thereto you or your attorney should file a written appearance in said Court at Cambridge before ten o'clock in the forenoon on the sixteenth day of August 1979, the return day of this citation.
Witness, Edward T. Martin, Esquire, First Judge of said Court, this twelfth day of July 1979.
Paul J. Cavanaugh
Register
(C) Jy26,Au2,9

CITY OF CAMBRIDGE PURCHASING DEPARTMENT
Sealed proposals will be received at the Office of the Purchasing Agent, Room 307, City Hall, Cambridge, Mass., until 2:00 o'clock P.M. Friday, August 10, 1979 at which time and place they will be publicly opened and read for the
Sale of Used Motor
Vehicles and Heavy Equipment
Any interested parties may contact Mr. Conrad Fagone, Public Works Department, 498-9051 to arrange for an inspection of the vehicles and equipment.
See proposal for bid deposit.
The City of Cambridge reserves the right to waive any informalities or to reject any or all proposals.
Specifications may be obtained at the Office of the Purchasing Agent, Room 307, City Hall, Cambridge, Mass.
Each proposal must be in a sealed envelope plainly marked "Proposal for 'Designate Item' ", and addressed to Richard C. Rossi, Purchasing Agent, City Hall, Cambridge, Massachusetts.
Richard C. Rossi
Purchasing Agent
(C) July26,Aug2

COMMONWEALTH OF MASSACHUSETTS
Middlesex, ss. Probate Court No. 475509
NOTICE OF FIDUCIARY'S ACCOUNT
To all persons interested in the estate of Harriet T. Kemble (late) of Cambridge in said County:
You are hereby notified pursuant to Mass.R.Civ.P. Rule 72 that the first and final account of Edwin C. Kemble and Frank W. Tindle, executors as rendered by Edwin C. Kemble, surviving Executor of the will of said deceased has been presented to said Court for allowance.
If you desire to preserve your right to file an objection to said account(s), you or your attorney must file a written appearance in said Court at Cambridge before the sixteenth day of August, 1979, the return day of this citation. You may upon written request by registered or certified mail to the fiduciary or to the attorney for the fiduciary obtain without cost a copy of said account(s). If you desire to object to any item of said account(s), you must, in addition to filing a written appearance as aforesaid, file within thirty days after said return day or within such other time as the Court upon motion may order a written statement of each such item together with the grounds for each objection thereto, a copy to be served upon the fiduciary pursuant to Mass. R. Civ. P. Rule 5.
Witness, Edward T. Martin, Esquire, First Judge of said Court, this fifth day of July, 1979.
Paul J. Cavanaugh,
Register.
(C) Jy12,19,26

COMMONWEALTH OF MASSACHUSETTS
Middlesex, ss. Probate Court
To all persons interested in the estate of Mary E. Turner late of Cambridge in said County, deceased.
A petition has been presented to said Court for probate of a certain instrument purporting to be the last will of said deceased by Vincent R. Turner of Duxbury in the County of Plymouth praying that he be appointed executor thereof without giving a surety on his bond.
If you desire to object thereto you or your attorney should file a written appearance in said Court at Cambridge, before ten o'clock in the forenoon on the tenth day of September 1979, the return day of this citation.
Witness, Edward T. Martin, Esquire, First Judge of said Court, this twelfth day of July 1979.
Paul J. Cavanaugh,
Register
(C) Jy26Au2,9

COMMONWEALTH OF MASSACHUSETTS
Middlesex, ss. Probate Court
To all persons interested in the estate of Arthur W. Keane late of Cambridge, in said County, deceased.
A petition has been presented to said Court for probate of a certain instrument purporting to be the last will of said deceased by Richard B. Donovan of Bedford in the County of Middlesex praying that he be appointed executor thereof without giving a surety on his bond.
If you desire to object thereto you or your attorney should file a written appearance in said Court at Cambridge, before ten o'clock in the forenoon on the 10th day of August 1979, the return day of this citation.
Witness, Edward T. Martin, Esquire, First Judge of said Court, this eighteenth day of July 1979.
Paul J. Cavanaugh,
Register
(C) July26,Au2,9

COMMONWEALTH OF MASSACHUSETTS
Middlesex,ss. Probate Court No. 288208
NOTICE OF FIDUCIARY'S ACCOUNT
To all persons interested in the estate of Margaret D. Cogswell late of Cambridge, in said County, deceased.
You are hereby notified pursuant to Mass.R.Civ.P. Rule 72 that the first thru third accounts of Shelley D. Vinson, Paul P. Cogswell and P. Lordan, Junior as Trustees (the fiduciaries) under the will of said deceased for the benefit of Chrystalla Davis and Shelley D. have been presented to said Court for allowance.
If you desire to preserve your right to file an objection to said accounts, you or your attorney must file a written appearance in said Court at Cambridge before the tenth day of August, 1979, the return day of this citation. You may upon written request by registered or certified mail to the fiduciaries, or to the attorney for the fiduciaries, obtain without cost a copy of said accounts. If you desire to object to any item of said accounts, you must, in addition to filing a written appearance as aforesaid, file within thirty days after said return day or within such other time as the Court upon motion may order a written statement of each such item together with the grounds for each objection thereto, a copy to be served upon the fiduciaries pursuant to Mass.R. Civ.P. Rule 5.
Witness, Edward T. Martin, Esquire, First Judge of said Court, this fifth day of July, 1979.
Paul J. Cavanaugh,
Register.
(C) Jy19,26,Au2

COMMONWEALTH OF MASSACHUSETTS
Middlesex, ss. Probate Court
To all persons interested in the estate of Anne C. Volk late of Cambridge, in said County, deceased.
A petition has been presented to said Court for probate of a certain instrument purporting to be the last will of said deceased by John P. Volk of Cambridge in the County of Middlesex praying that he be appointed executor thereof without giving a surety on his bond.
If you desire to object thereto you or your attorney should file a written appearance in said Court at Cambridge, before ten o'clock in the forenoon on the 10th day of September 1979, the return day of this citation.
Witness, Edward T. Martin, Esquire, First Judge of said Court, this 12th day of July 1979.
Paul J. Cavanaugh,
Register
(C) Jy26,Au2,9

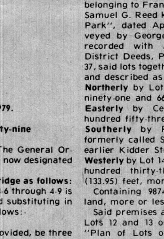

AMENDED PUBLICATION
ORDINANCE NO. 922.
Final Publication No. 2003.
First Publication in the Chronicle May 24, 1979.
CAMBRIDGE
In the Year One Thousand, Nine Hundred Seventy-nine
AN ORDINANCE
In amendment to an ordinance formerly entitled: "The General Ordinances of the City of Cambridge" as revised in 1972 and now designated as " ' The Code of the City of Cambridge".
Be it ordained by the City Council of the City of Cambridge as follows:
Chapter Four entitled: "Animals" Article I, Sections 4-6 through 4-9 is hereby amended by striking out the present sections and substituting in place thereof the following new sections which read as follows:
Section 4-6. Licensing of Dogs.
The fee for every license shall, except as otherwise provided, be three dollars ($3.00) for a male dog and six dollars ($6.00) for a female dog, unless a certificate of a registered veterinarian who performed the operation that said female dog has been spayed and has thereby been deprived of the power of propagation has been shown to the city clerk, in which case the fee shall be one dollar ($1.00). If the city clerk is satisfied that the certificate of the veterinarian who spayed the dog cannot be obtained, he may accept in lieu thereof a sworn statement of a veterinarian registered and practicing in the Commonwealth, describing the dog and stating that he has examined the dog, and that it appears to have been and in his opinion has been spayed. No fee shall be charged for a license for a dog specially trained to lead or serve a blind person, provided the Division of the Blind certifies that said dog is so trained and actually in the service of a blind person. No part of the license fee shall be refunded because of the subsequent death, loss, spaying or removal from the Commonwealth or other disposal of the dog; nor shall any part of the license fee paid by mistake be refunded after it has been paid over to the County under 4 A.L.M., c. 140, S147.
Section 4-7. Control of Dogs - Fresh Pond Reservation.
Dogs may go unleashed on the Fresh Pond Reservation provided they have been trained to obey their masters to follow oral commands and provided further that they are not allowed to romp in mowed, grassy areas and provided further that their owners are Cambridge residents who have received Resident Sticker Parking Permits approved by the Water Board and issued by the Water Department.
Provided further, that the Water Board post appropriate signs in conspicuous locations throughout the Reservation relative to the control of dogs.
Section 4-8. Leashing of Dogs.
(a) No person owning or keeping a dog shall permit it to be at large other than on his own premises; if it be on the premises of another person it shall be with the knowledge and consent of such other person. The owner, keeper or person having custody of the dog which is not on the premises of the owner or upon the premises of another person with the knowledge and permission of such person shall keep the dog under control by a chain not exceeding six (6) feet in length or of sufficient length to control the actions of said dog.
(b) In any prosecution hereunder, the presence of such dog at large upon premises other than the premises of the owner or keeper of such dog shall be prima facie evidence that such knowledge and permission was not had.
(c) Any dog found to be at large in violation of this Article shall be caught and confined by the Dog Officer who shall notify forthwith in writing, by mail or otherwise, the licensed owner or registered owner or keeper of said dog. The owner or keeper shall have ten (10) days from the date or receipt of such notice within which to recover the dog.
(d) Return of the dog to the licensed owner or keeper shall be dependent on admission of ownership or the keeping and the assumption of responsibility by the licensed owner or keeper. The Dog Officer shall enter and prosecute a complaint against the owner or keeper of any dog taken into his custody under this section, provided, however, if within the twelve (12) months preceding the owner or keeper has not been convicted for violation of this Article or a dog owned or kept by him has not been taken into custody for violation of this Article, the Dog Officer may waive prosecution.
(e) No person owning or keeping a dog shall permit it to defecate or urinate within the boundaries of any municipally owned playground, tot lot, park or open space to which the public has access, unless expressly permitted in specially designated areas.
(f) No person owning or keeping a dog shall permit it to defecate or urinate within the bounds of any public sidewalk, however, it shall be permissible for any such person owning or keeping a dog to permit it to defecate or urinate on the gutter of any public street.
(g) For the purposes of enforcing the provisions of subsection a, e, and f of section 4-7, NOTICES OF VIOLATION (appearance tickets) may be issues by Sanitation Inspectors and Code Enforcement Inspectors detailed within the Department of Traffic and Parking and Police Officers, by persons appointed as Parking Control Officers detailed within the Department of Traffic and Parking, by any Police Officer, and by the animal control officer, and employees of the Water Department recommended by the Water Board and approved by the Chief of Police in those areas under the jurisdiction of the Water Board.
Any owner or keeper of a dog, who has been observed by a police officer to have violated any provisions of sections 4-6, 4-7, 4-8 of this Chapter, and who refuses to give proper personal identification of his or her person to said police officer upon request, shall be subject to arrest.
Section 4-9. Appointment of Dog Officer.
A full time Dog Officer and assistants shall be appointed by the City Manager and shall have the responsibility of enforcing this Article.
Section 4-10. Disposition of Complaints.
ALL NOTICES OF VIOLATION (appearance tickets) shall be returnable to the Clerk of the District Court of Eastern Middlesex located in Cambridge. Unless the person named on said NOTICE OF VIOLATION appears before said Clerk within twenty one days of said violation either personally or through an agent duly authorized in writing, or by mailing such clerk, with the NOTICE of the fine prepaid therein, a complaint will be sought against the person named on said NOTICE. If the violation is the first offense subject to Section 4-7 of this chapter committed by such person within a calendar year, the payment to the clerk of a fine of five ($5.00) dollars shall operate as a final disposition of the case; if it is the second offense so committed in the calendar year, the payment to the clerk of a fine of twenty-five ($25.00) dollars shall operate as a final disposition of the case. If it is the third or subsequent offense so committed in the calendar year, the payment of a fine of fifty ($50.00) dollars shall operate as a final disposition of the case. A violation of section 4-6 of this chapter, shall be punishable by a fine of not more than fifteen ($15.00) dollars for each offense.
Also the present sections designated as 4-10, 4-11 and 4-12 shall now be designated as sections 4-11, 4-12 and 4-13.
In City Council June 25, 1979
Passed to be ordained as amended by a yea and nay vote: Yeas 8; Nays 0; Absent 1.
James L. Sullivan,
City Manager.
ATTEST: Paul E. Healy,
City Clerk
(C) July26

COMMONWEALTH OF MASSACHUSETTS
Middlesex, ss. Probate Court
To all persons interested in the estate of George Shannon Forbes late of Cambridge, in said County, deceased.
A petition has been presented to said Court for probate of a certain instrument purporting to be the last will of said deceased by Cambridge Trust Company of Cambridge in the County of Middlesex praying that it be appointed executor thereof without giving a surety on its bond.
If you desire to object thereto you or your attorney should file a written appearance in said Court at Cambridge, before ten o'clock in the forenoon on the sixteenth day of August 1979, the return day of this citation.
Witness, Edward T. Martin, Esquire, First Judge of said Court, this eleventh day of July 1979.
Paul J. Cavanaugh,
Register
(C) Jy19,26,Au2

COMMONWEALTH OF MASSACHUSETTS
Middlesex, ss. Probate Court
To all persons interested in the estate of Anne C. Volk late of Cambridge, in said County, deceased.
A petition has been presented to said Court for probate of a certain instrument purporting to be the last will of said deceased by John P. Volk of Cambridge in the County of Middlesex praying that he be appointed executor thereof without giving a surety on his bond.
If you desire to object thereto you or your attorney should file a written appearance in said Court at Cambridge, before ten o'clock in the forenoon on the 10th day of September 1979, the return day of this citation.
Witness, Edward T. Martin, Esquire, First Judge of said Court, this 12th day of July 1979.
Paul J. Cavanaugh,
Register
(C) Jy26,Au2,9

CITY OF CAMBRIDGE
MASSACHUSETTS
Notice Is Hereby Given, to all persons interested that a hearing will be accorded before the License Commission of this City on Tuesday, August 7, 1979, at 2:00 in the afternoon in the Walnut Room, Room 200, City Hall, Cambridge, on the petition of Parry Footwear, Inc. for a License to keep, store, and use 50 gallons of shoe bottom cements and cleaners to be stored in aboveground containers and drums at 58 Charles Street.
You desire to object thereto you or your attorney should file a written appearance in said Court at Cambridge, before ten o'clock in the forenoon on the sixteenth day of August 1979, the return day of this citation.
Witness, Edward T. Martin, Esquire, First Judge of said Court, this eleventh day of July 1979.
Paul J. Cavanaugh,
Register
(C) Jy19,26,Au2

COMMONWEALTH OF MASSACHUSETTS
Middlesex, ss. Probate Court
To all persons interested in the estate of Arthur W. Keane late of Cambridge, in said County, deceased.
A petition has been presented to said Court for probate of a certain instrument purporting to be the last will of said deceased by Richard B. Donovan of Bedford in the County of Middlesex praying that he be appointed executor thereof without giving a surety on his bond.
If you desire to object thereto you or your attorney should file a written appearance in said Court at Cambridge, before ten o'clock in the forenoon on the tenth day of September 1979, the return day of this citation.
Witness, Edward T. Martin, Esquire, First Judge of said Court, this eighteenth day of July 1979.
Paul J. Cavanaugh,
Register
(C) Jy26,Au2,9

COMMONWEALTH OF MASSACHUSETTS
Middlesex, ss. Probate Court No. 379018
NOTICE OF FIDUCIARY'S ACCOUNT
To all persons interested in the estate of Gladding B. Coit late of Cambridge in said County, deceased.
You are hereby notified pursuant to Mass. R. Civ. P. Rule 72 that the fifteenth thru seventeenth accounts of State Street Bank and Trust Company as Trustee (the fiduciary) under the will of said deceased for the benefit of Leonora B. Thompson and others have been presented to said Court for allowance.
If you desire to preserve your right to file an objection to said accounts, you or your attorney must file a written appearance in said Court at Cambridge on or before the eleventh day of September, 1979, the return day of this citation. You may upon written request by registered or certified mail to the fiduciary, or to the attorney for the fiduciary, obtain without cost a copy of said accounts. If you desire to object to any item of said accounts, you must, in addition to filing a written appearance as aforesaid, file within thirty days after said return day or within such other time as the Court upon motion may order a written statement of each such item together with the grounds for each objection thereto, a copy to be served upon the fiduciary pursuant to Mass. R. Civ. P. Rule 5.
Witness, Edward T. Martin, Esquire, First Judge of said Court, this fifth day of July, 1979.
Paul J. Cavanaugh,
Register.
(C) Jy12,19,26

COMMONWEALTH OF MASSACHUSETTS
Middlesex, ss. Probate Court No. 416892
NOTICE OF FIDUCIARY'S ACCOUNT
To all persons interested in the estate of Federick A. Bailey late of Cambridge, in said County, deceased.
You are hereby notified pursuant to Mass.R.Civ.P. Rule 72 that the third through sixth accounts of John A. Volk and State Street Deposit and Trust Company and Ernest G. Angevine as Trustees (the fiduciaries) under the will of said deceased for the benefit of Katherine G. Bailey and others have been presented to said Court for allowance.
If you desire to preserve your right to file an objection to said accounts, you or your attorney must file a written appearance in said Court at Cambridge on or before the sixteenth day of August, 1979, the return day of this citation. You may upon written request by registered or certified mail to the fiduciaries, or to the attorney for the fiduciaries, obtain without cost a copy of said accounts. If you desire to object to any item of said accounts, you must, in addition to filing a written appearance as aforesaid, file within thirty days after said return day or within such other time as the Court upon motion may order a written statement of each such item together with the grounds for each objection thereto, a copy to be served upon the fiduciaries pursuant to Mass.R. Civ.P. Rule 5.
Witness, Edward T. Martin, Esquire, First Judge of said Court, this fifth day of July, 1979.
Paul J. Cavanaugh
Register.
(C) Jy12,19,26

COMMONWEALTH OF MASSACHUSETTS
Middlesex, ss. Probate Court
To all persons interested in the estate of Mary A. Turner late of Cambridge in said County, deceased.
A petition has been presented to said Court for probate of a certain instrument purporting to be the last will of said deceased by Vincent R. Turner of Duxbury in the County of Plymouth praying that he be appointed executor thereof without giving a surety on his bond.
If you desire to object thereto you or your attorney should file a written appearance in said Court at Cambridge, before ten o'clock in the forenoon on the tenth day of September 1979, the return day of this citation.
Witness, Edward T. Martin, Esquire, First Judge of said Court, this twelfth day of July 1979.
Paul J. Cavanaugh,
Register
(C) Jy26Au2,9

COMMONWEALTH OF MASSACHUSETTS
Middlesex, ss. Probate Court
To all persons interested in the estate of Arthur W. Keane late of Cambridge, in said County, deceased.
A petition has been presented to said Court for probate of a certain instrument purporting to be the last will of said deceased by Richard B. Donovan of Bedford in the County of Middlesex praying that he be appointed executor thereof without giving a surety on his bond.
If you desire to object thereto you or your attorney should file a written appearance in said Court at Cambridge, before ten o'clock in the forenoon on the 10th day of August 1979, the return day of this citation.
Witness, Edward T. Martin, Esquire, First Judge of said Court, this eighteenth day of July 1979.
Paul J. Cavanaugh,
Register
(C) July26,Au2,9

COMMONWEALTH OF MASSACHUSETTS
Middlesex, ss. Probate Court
To all persons interested in the estate of Marjory S. Livermore late of Cambridge, in said County, deceased.
A petition has been presented to said Court for probate of a certain instrument purporting to be the last will one codicil of said deceased by Richard S. Livermore of Oregon City in the State of Oregon praying that he be appointed executor thereof without giving a surety on his bond.
If you desire to object thereto you or your attorney should file a written appearance in said Court at Cambridge, before ten o'clock in the forenoon on the sixteenth day of August 1979, the return day of this citation.
Witness, Edward T. Martin, Esquire, First Judge of said Court, this eleventh day of July 1979.
Paul J. Cavanaugh,
Register
(C) July26,Au2

MORTGAGEE'S SALE OF REAL ESTATE
By virtue and in execution of the power of sale contained in a certain mortgage given by ABIC Industries Corp., a Massachusetts corporation having its usual place of business in Cambridge, Middlesex County, Massachusetts, to the North Cambridge Co-operative Bank, a corporation duly organized under the laws of the Commonwealth of Massachusetts and having its usual place of business in said Cambridge, dated April 8, 1976, and recorded with Middlesex South District Deeds, Book 12958, Page 603, of which mortgage the undersigned is the present holder, for breach of the conditions of said mortgage and for the purpose of foreclosing, the same will be sold at public auction on Thursday, August 23, 1979, at ten o'clock in the morning on the mortgaged premises (101-111 Rice Street, Cambridge) all and singular the premises described in said mortgage deed, therein described as follows:
"The land with the buildings thereon situated in Cambridge, Middlesex County, Commonwealth of Massachusetts, being shown as Lots 12 and 13 on a plan entitled "Plan of Land in Cambridge, belonging to Edward D. Kidder and Samuel G. Reed known as Trotting Park", dated April 23, 1855, surveyed by George W. Butterfield, recorded in Middlesex South District Deeds, Plan Book 6, Plan 37, said lots together being bounded and described as follows:
Northerly by Lot 11 on said plan, ninety one and 66-100 (91.66) feet;
Easterly by Cedar Street, one hundred fifty three (153) feet;
Southerly by Rindge Avenue, formerly called Spruce Street and earlier Kidder Street,
Westerly by Lot 14 on said plan, one hundred thirty-three and 95-100 (133.95) feet, more or less.
Containing 9874 square feet of land, more or less.
Said premises are also shown as Lots 12 and 13 on a plan entitled "Plan of Lots on the Old Race Course in Cambridge" and to S. G. Reed situated in Cambridge", by W. A. Mason, Surveyor, recorded with said Deeds, Plan Book 28, Plan 13.
Said premises are subject to such takings as said City of Cambridge made for the widening or relocation of Rice Street and said Rindge Avenue.
Excepting so much of the above described premises as lies within the lines of Lots A and C as shown on a plan of land in Cambridge, Mass., dated March 17, 1954, made by Wm. Roy Cheney, recorded with said Deeds as Plan No. 1314 of 1954, in Book 8306, Page 449. The land referred to in this grant fronts on said Rindge Avenue.
Being the same premises conveyed to said mortgagor by Philip A. Fay and Ann J. Fay, his wife, husband and wife, by deed dated June 22, 1970, recorded with said Deeds, Book 11849, Page 111.
Including as a part of the realty all portable or sectional buildings, heating apparatus, plumbing, screens, storm doors and windows, oil burners, gas and oil and electric fixtures, screens, screen doors, awnings, air conditioning units, and other fixtures of whatever kind and nature, on said premises, or hereafter placed thereon prior to the delivery of the deed pursuant to this mortgage, insofar as the same are or can by agreement of the parties be made a part of the realty."
Said premises will be sold subject to any and all unpaid taxes, tax titles, municipal liens or assessments if any such there be. The terms of the Sale: $10,000.00 by bank or certified check drawn to the order of the North Cambridge Co-operative Bank and if certified, drawn by the purchaser shall be paid by the purchaser at the time and place of sale. The balance will be required to be paid thirty days thereafter by bank or certified check drawn to the order of the North Cambridge Co-operative Bank, and if certified, drawn by the purchaser. Other terms to be announced at the sale.
July 12, 1979
Signed: North Cambridge
Co-Operative Bank
Present holder of
said mortgage
Richard D. Walsh,
Attorney
186 Alewife Brook Parkway
Cambridge,
Massachusetts 02138
Tel: 492-1810
(C) Jy19,26,Au2

A.J. SPEARS
FUNERAL HOME
124 Western Ave.
Cambridge

C. C. 106

City of Cambridge

PETITION OF Wylie - Chauncey

Petition filed with the City Clerk — June 8, 1979

(All hearings to be completed 65 days from filing date with the City Clerk.)

22 days June
31 days July
12 days August
65 days = August 12, 1979

In City Council — June 4, 1979

Referred to Planning Board for report — June 4, 1979

Planning Board Hearing — July 17, 1979

(CITY COUNCIL must act within 90 days of the Planning Board's hearing which would be Oct. 15, 1979.)

14 days July
31 days aug
30 day Sept
15 dalp Oct = Oct. 15, 1979
90

City Council Hearing published - Herald - Camb. Page - Monday July 23, 79
Chronicle — July 26, 1979

Hearing before the City Council — Aug. 6, 1979

Report to the City Council — Sept 24, 1979

Passed to a second reading — Sept. 24, 1979
Published Chronicle — Oct. 4, 1979

Ready for Ordination
Published 10/15/79 Failed of Ordination 5-3-1-0
10/15/79 Reconsideration of vote by C. Duckey -

COMPLETION DATE: Oct. 15, 1979

10/22/79 Reconsideration moved.
Failed - 4-5-0

RECEIVED BY
OFFICE OF CITY CLERK
OCT 16 2 45 PM '79
CAMBRIDGE, MASS.

MOTION FOR RECONSIDERATION SUBMITTED BY COUNCILLOR FRANCIS H. DUEHAY

OCTOBER 15, 1979

Date

Councillor Francis H. Duehay has notified the City Clerk of his intention to move reconsideration of the vote of the City Council taken on October 15, 1979 failing to ordain an amendment to the Zoning Ordinances by striking out the designation Residence C-3 and substituting in place thereof the designation Residence C-1 in the Massachusetts Avenue/Chauncy Street area.

Signature

C. C. 106

— Motion to Table —

City of Cambridge

MASSACHUSETTS

#4 #5

In City Council 10/15/ 1979

UNFINISHED BUSINESS

	YEA	NAY	ABSENT	PRESENT
Mr. Crane		✓		
Mr. Duehay	✓			
Mr. Frisoli		✓		
Ms. Graham	✓			
Ms. Preusser	✓			
Mr. Sullivan		✓		
Mr. Vellucci		✓		
Mr. Wylie	✓			
Mayor Danehy		✓		

4 5 0

TABLING POLICY ON MOTION OF COUNCILLOR DUEHAY —

C. C. 106

– 2nd Reading

C-3 to

City of Cambridge C-1

MASSACHUSETTS

In City Council Sept. 24 1979

	YEA	NAY	ABSENT	PRESENT
Mr. Crane	✓			
Mr. Duehay	✓ (2)			✓ (1)
Mr. Frisoli	✓			
Ms. Graham	✓			
Ms. Preusser	(2)	(1)		
Mr. Sullivan	✓			
Mr. Vellucci	✓			
Mr. Wylie	✓			
Mayor Danehy	✓			
	7	1	0	1
	8	1	0	0

9-0-0-0

C. C. 106

City of Cambridge

MASSACHUSETTS

In City Council August 6 1977

	YEA	NAY	ABSENT	PRESENT
Mr. Crane		2		1
Mr. Duehay	✓			
Mr. Frisoli			✓	
Ms. Graham	✓			
Ms. Preusser	✓			
Mr. Sullivan		✓		
Mr. Vellucci		✓		
Mr. Wylie	✓			
Mayor Danehy			✓	

4-3 2 —

Tabled

I lend Hal Duehay

Tabled

FIRST PUBLICATION NO. 2020.

City of Cambridge

In the Year One Thousand, Nine Hundred Seventy-nine

AN ORDINANCE

In amendment to an ordinance entitled: "The Zoning Ordinances of the City of Cambridge."

Be it ordained by the City Council of the City of Cambridge as follows:

The Zoning Map accompanying ordinance passed to be ordained September 26, 1977 entitled: "The Zoning Ordinances of the City of Cambridge" is hereby amended by striking out the designation Residence C-3 and substituting in place thereof the designation Residence C-1 insofar as it relates to the following described areas of land:

Premises of the following parcels as designated on Assessors' Plat #172. Even numbers 4 and 6 Chauncy Street and even numbers 1590 and 1600 Massachusetts Avenue and which includes all or parts of lots numbered 8, 9, 6, 51 and 52 as shown on Assessors' Plat #172 and which is bounded and described as follows:

Beginning at a point said point being the intersection of the centerline of Massachusetts Avenue and the projection of the centerline of Chauncy Street. Thence running southwesterly along the centerline of Massachusetts Avenue for a distance of approximately 245 feet to its point of intersection with the projection of the southern boundary of lot numbered 9;

Thence running northwesterly along the southern boundary of lots numbered 9 and 6 and its projection for a distance of approximately 215 feet to its point of intersection with the projection of the centerline of Follen Street which is the existing boundary line separating the Residence C-3 and the Residence A-2 districts;

Thence running northerly along the projection of the centerline of Follen Street for a distance of approximately 150 feet to its point of intersection with the centerline of Chauncy Street;

Thence running northeasterly along the centerline of Chauncy Street and its projection for a distance of approximately 285 feet to its point of intersection with the centerline of Massachusetts Avenue which is the point of origin and which comprises an area of 45,500 square feet more or less.

Passed to a second reading at the City Council meeting held on September 24, 1979 and on October 15, 1979 the question may be on passing to be ordained.

ATTEST:- Paul E. Healy, City Clerk.

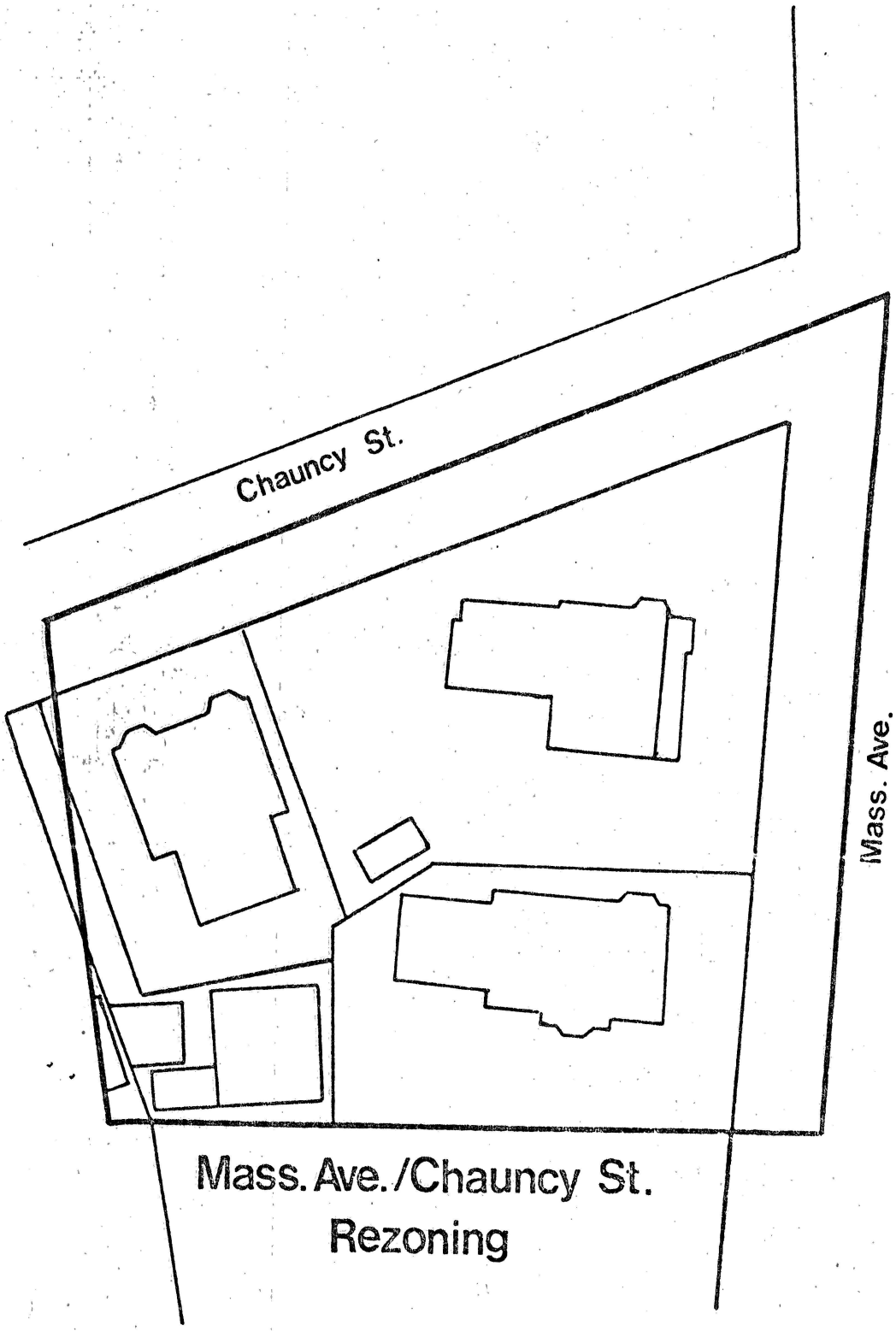

Mass. Ave./Chauncy St. Rezoning

Residence C-3 to Residence C-1
June 8, 1979 (City Council Petition)

FIRST PUBLICATION NO. 2020.

City of Cambridge

In the Year One Thousand, Nine Hundred Seventy-nine

AN ORDINANCE

In amendment to an ordinance entitled: "The Zoning Ordinances of the City of Cambridge."

Be it ordained by the City Council of the City of Cambridge as follows:

The Zoning Map accompanying ordinance passed to be ordained September 26, 1977 entitled: "The Zoning Ordinances of the City of Cambridge" is hereby amended by striking out the designation Residence C-3 and substituting in place thereof the designation Residence C-1 insofar as it relates to the following described areas of land:

Premises of the following parcels as designated on Assessors' Plat #172. Even numbers 4 and 6 Chauncy Street and even numbers 1590 and 1600 Massachusetts Avenue and which includes all or parts of lots numbered 8, 9, 6, 51 and 52 as shown on Assessors' Plat #172 and which is bounded and described as follows:

Beginning at a point said point being the intersection of the centerline of Massachusetts Avenue and the projection of the centerline of Chauncy Street. Thence running southwesterly along the centerline of Massachusetts Avenue for a distance of approximately 245 feet to its point of intersection with the projection of the southern boundary of lot numbered 9;

Thence running northwesterly along the southern boundary of lots numbered 9 and 6 and its projection for a distance of approximately 215 feet to its point of intersection with the projection of the centerline of Follen Street which is the existing boundary line separating the Residence C-3 and the Residence A-2 districts;

Thence running northerly along the projection of the centerline of Follen Street for a distance of approximately 150 feet to its point of intersection with the centerline of Chauncy Street;

Thence running northeasterly along the centerline of Chauncy Street and its projection for a distance of approximately 285 feet to its point of intersection with the centerline of Massachusetts Avenue which is the point of origin and which comprises an area of 45,500 square feet more or less.

Passed to a second reading at the City Council meeting held on September 24, 1979 and on October 15, 1979 the question may be on passing to be ordained.

ATTEST:- Paul E. Healy, City Clerk.

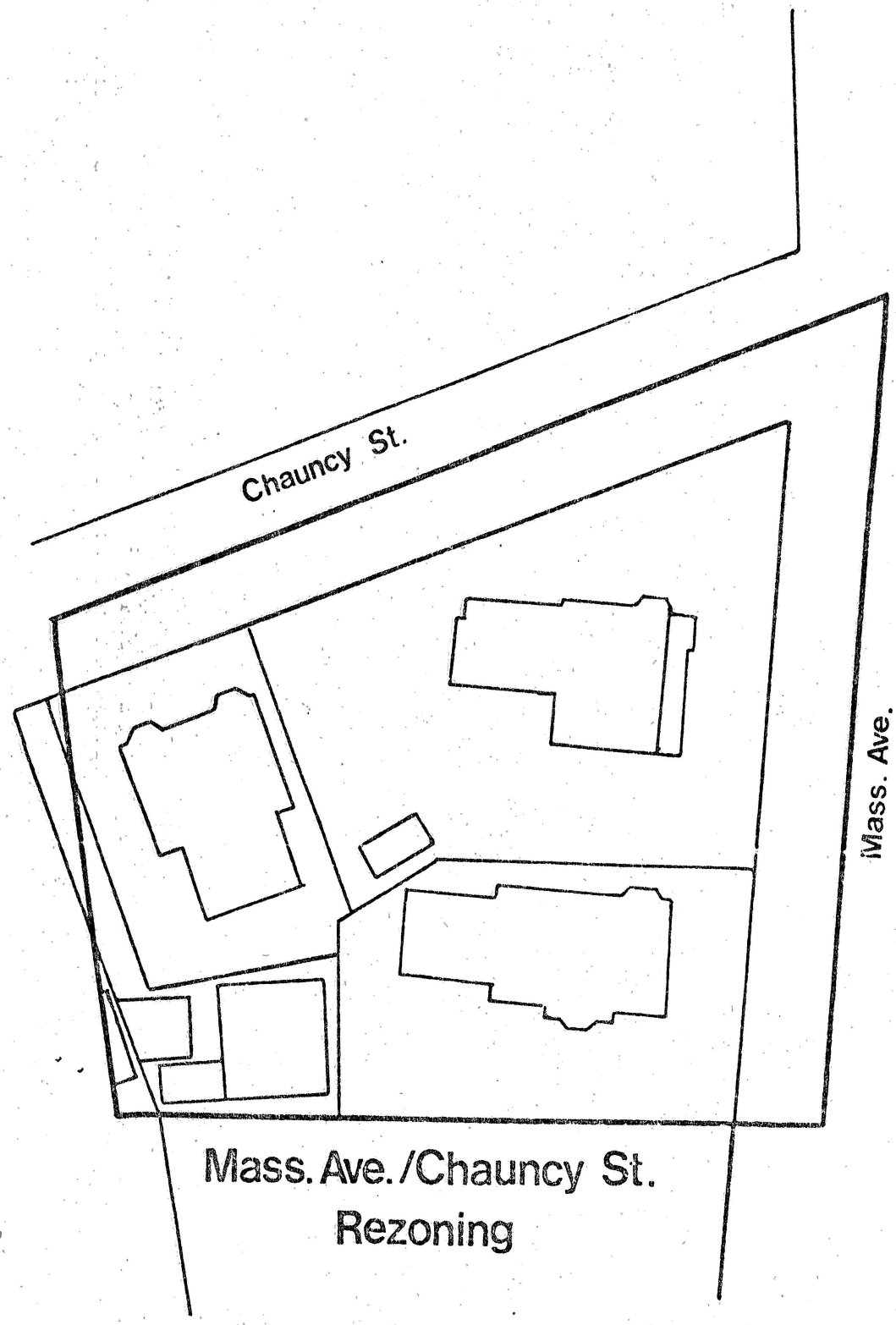

Mass. Ave./Chauncy St.
Rezoning

Residence C-3 to Residence C-1
June 8, 1979 (City Council Petition)

FIRST PUBLICATION NO. 2020.

City of Cambridge

In the Year One Thousand, Nine Hundred Seventy-nine

AN ORDINANCE

In amendment to an ordinance entitled: "The Zoning Ordinances of the City of Cambridge."

Be it ordained by the City Council of the City of Cambridge as follows:

The Zoning Map accompanying ordinance passed to be ordained September 26, 1977 entitled: "The Zoning Ordinances of the City of Cambridge" is hereby amended by striking out the designation Residence C-3 and substituting in place thereof the designation Residence C-1 insofar as it relates to the following described areas of land:

Premises of the following parcels as designated on Assessors' Plat #172. Even numbers 4 and 6 Chauncy Street and even numbers 1590 and 1600 Massachusetts Avenue and which includes all or parts of lots numbered 8, 9, 6, 51 and 52 as shown on Assessors' Plat #172 and which is bounded and described as follows:

Beginning at a point said point being the intersection of the centerline of Massachusetts Avenue and the projection of the centerline of Chauncy Street. Thence running southwesterly along the centerline of Massachusetts Avenue for a distance of approximately 245 feet to its point of intersection with the projection of the southern boundary of lot numbered 9;

Thence running northwesterly along the southern boundary of lots numbered 9 and 6 and its projection for a distance of approximately 215 feet to its point of intersection with the projection of the centerline of Follen Street which is the existing boundary line separating the Residence C-3 and the Residence A-2 districts;

Thence running northerly along the projection of the centerline of Follen Street for a distance of approximately 150 feet to its point of intersection with the centerline of Chauncy Street;

Thence running northeasterly along the centerline of Chauncy Street and its projection for a distance of approximately 285 feet to its point of intersection with the centerline of Massachusetts Avenue which is the point of origin and which comprises an area of 45,500 square feet more or less.

Passed to a second reading at the City Council meeting held on September 24, 1979 and on October 15, 1979 the question may be on passing to be ordained.

ATTEST:- Paul E. Healy, City Clerk.

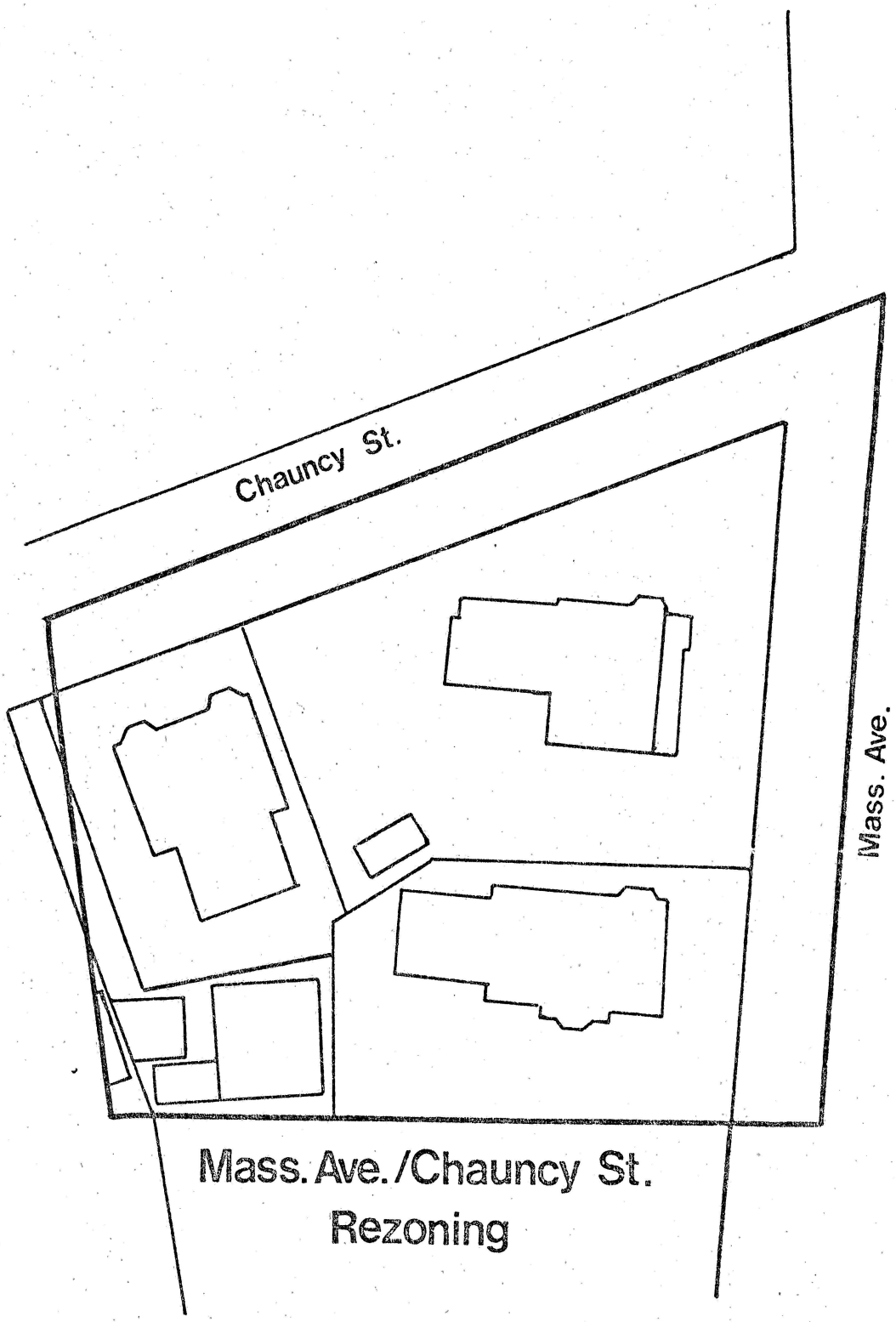

Mass. Ave./Chauncy St. Rezoning

Residence C-3 to Residence C-1
June 8, 1979 (City Council Petition)

wylie
petition

City of Cambridge

In the Year One Thousand, Nine Hundred Seventy-nine

AN ORDINANCE

In amendment to an ordinance entitled: "The Zoning Ordinances of the City of Cambridge."

Be it ordained by the City Council of the City of Cambridge as follows:

The Zoning Map accompanying ordinance passed to be ordained September 26, 1977 entitled: "The Zoning Ordinances of the City of Cambridge" is hereby amended by striking out the designation Residence C-3 and substituting in place thereof the designation Residence C-1 insofar as it relates to the following described areas of land:

Premises of the following parcels as designated on Assessors' Plat #172. Even numbers 4 and 6 Chauncy Street and even numbers 1590 and 1600 Massachusetts Avenue and which includes all or parts of lots numbered 8, 9, 6, 51 and 52 as shown on Assessors' Plat #172 and which is bounded and described as follows:

Beginning at a point said point being the intersection of the centerline of Massachusetts Avenue and the projection of the centerline of Chauncy Street. Thence running southwesterly along the centerline of Massachusetts Avenue for a distance of approximately 245 feet to its point of intersection with the projection of the southern boundary of lot numbered 9;

Thence running northwesterly along the southern boundary of lots numbered 9 and 6 and its projection for a distance of approximately 215 feet to its point of intersection with the projection of the centerline of Follen Street which is the existing boundary line separating the Residence C-3 and the Residence A-2 districts;

Thence running northerly along the projection of the centerline of Follen Street for a distance of approximately 150 feet to its point of intersection with the centerline of Chauncy Street;

Thence running northeasterly along the centerline of Chauncy Street and its projection for a distance of approximately 285 feet to its point of intersection with the centerline of Massachusetts Avenue which is the point of origin and which comprises an area of 45,500 square feet more or less.

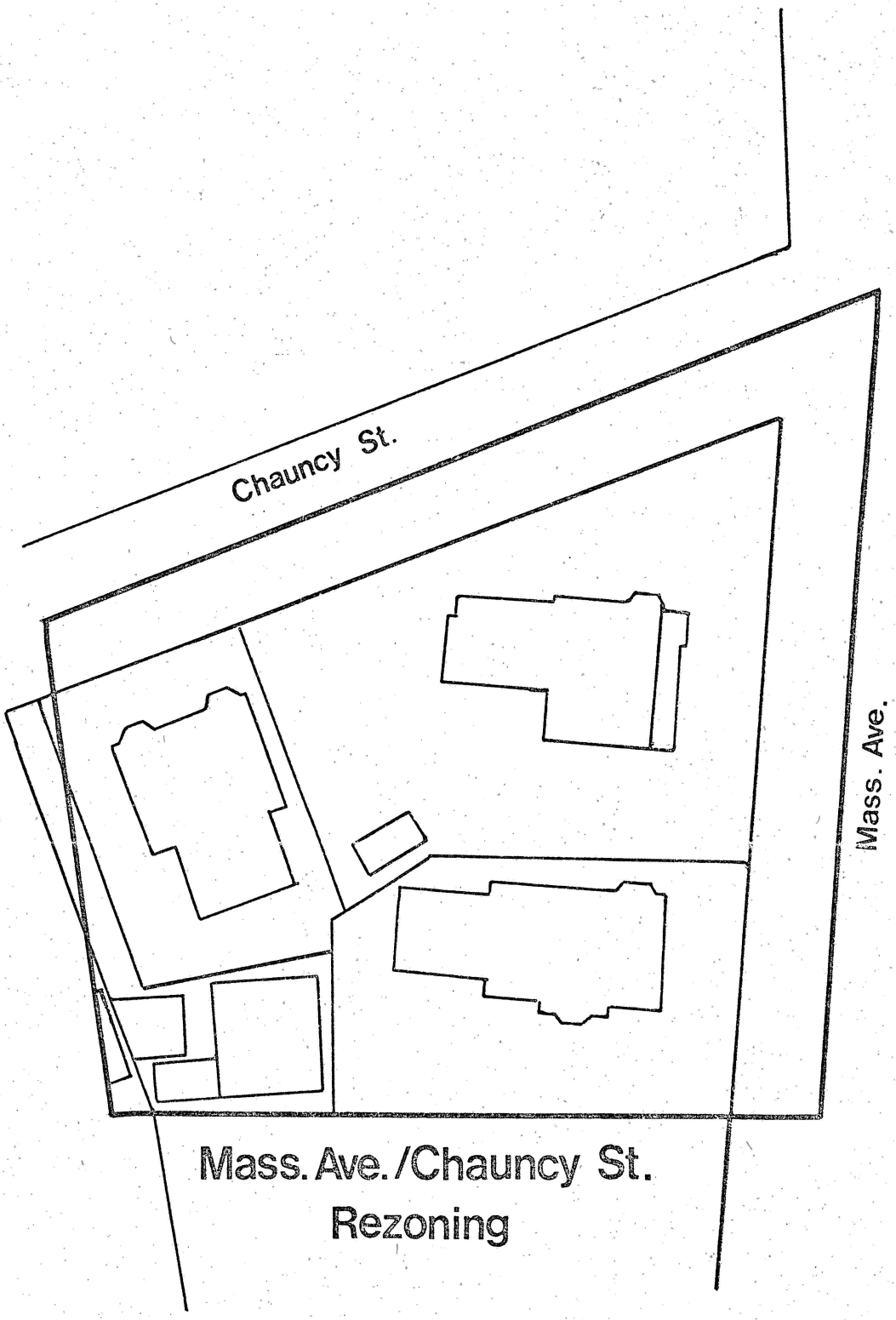

Mass. Ave./Chauncy St.
Rezoning

Residence C-3 to Residence C-1
June 8, 1979 (City Council Petition)

Cambridge, June 8, 1979

To the Honorable, the City Council of the
City of Cambridge:

The undersigned respectfully pray that the map accompanying the text of the Zoning Ordinance be amended as follows:

By striking out the designation Residence C-3 and substituting in place thereof the designation Residence C-1 insofar as it relates to the following described areas of land:

Premises of the following parcels as designated on Assessors' Plat #172. Even numbers 4 and 6 Chauncy Street and even numbers 1590 and 1600 Massachusetts Avenue and which includes all or parts of lots numbered 8, 9, 6, 51 and 52 as shown on Assessors' Plat #172 and which is bounded and described as follows:

Beginning at a point said point being the intersection of the centerline of Massachusetts Avenue and the projection of the centerline of Chauncy Street. Thence running southwesterly along the centerline of Massachusetts Avenue for a distance of approximately 245 feet to its point of intersection with the projection of the southern boundary of lot numbered 9;

Thence running northwesterly along the southern boundary of lots numbered 9 and 6 and its projection for a distance of approximately 215 feet to its point of intersection with the projection of the centerline of Follen Street which is the existing boundary line separating the Residence C-3 and the Residence A-2 districts;

Thence running northerly along the projection of the centerline of Follen Street for a distance of approximately 150 feet to its point of intersection with the centerline of Chauncy Street;

Thence running northeasterly along the centerline of Chauncy Street and its projection for a distance of approximately 285 feet to its point of intersection with the centerline of Massachusetts Avenue which is the point of origin and which comprises an area of 45,500 square feet more or less.

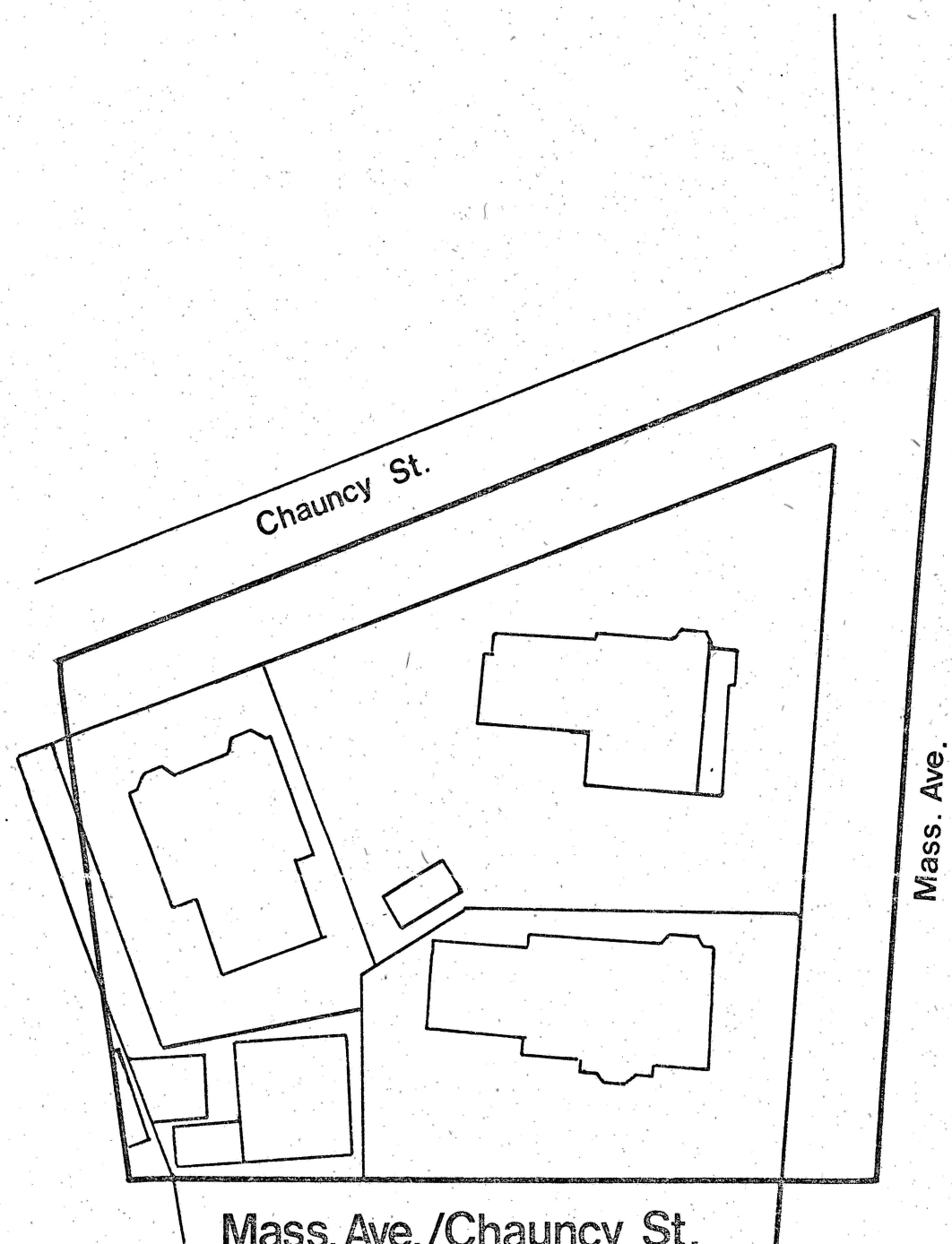

Mass. Ave./Chauncy St.
Rezoning

Residence C-3 to Residence C-1
June 8, 1979 (City Council Petition)

Cambridge, June 8, 1979

To the Honorable, the City Council of the
City of Cambridge:

The undersigned respectfully pray that the map accompanying the text of the Zoning Ordinance be amended as follows:

By striking out the designation Residence C-3 and substituting in place thereof the designation Residence C-1 insofar as it relates to the following described areas of land:

Premises of the following parcels as designated on Assessors' Plat #172. Even numbers 4 and 6 Chauncy Street and even numbers 1590 and 1600 Massachusetts Avenue and which includes all or parts of lots numbered 8, 9, 6, 51 and 52 as shown on Assessors' Plat #172 and which is bounded and described as follows:

Beginning at a point said point being the intersection of the centerline of Massachusetts Avenue and the projection of the centerline of Chauncy Street. Thence running southwesterly along the centerline of Massachusetts Avenue for a distance of approximately 245 feet to its point of intersection with the projection of the southern boundary of lot numbered 9;

Thence running northwesterly along the southern boundary of lots numbered 9 and 6 and its projection for a distance of approximately 215 feet to its point of intersection with the projection of the centerline of Follen Street which is the existing boundary line separating the Residence C-3 and the Residence A-2 districts;

Thence running northerly along the projection of the centerline of Follen Street for a distance of approximately 150 feet to its point of intersection with the centerline of Chauncy Street;

Thence running northeasterly along the centerline of Chauncy Street and its projection for a distance of approximately 285 feet to its point of intersection with the centerline of Massachusetts Avenue which is the point of origin and which comprises an area of 45,500 square feet more or less.

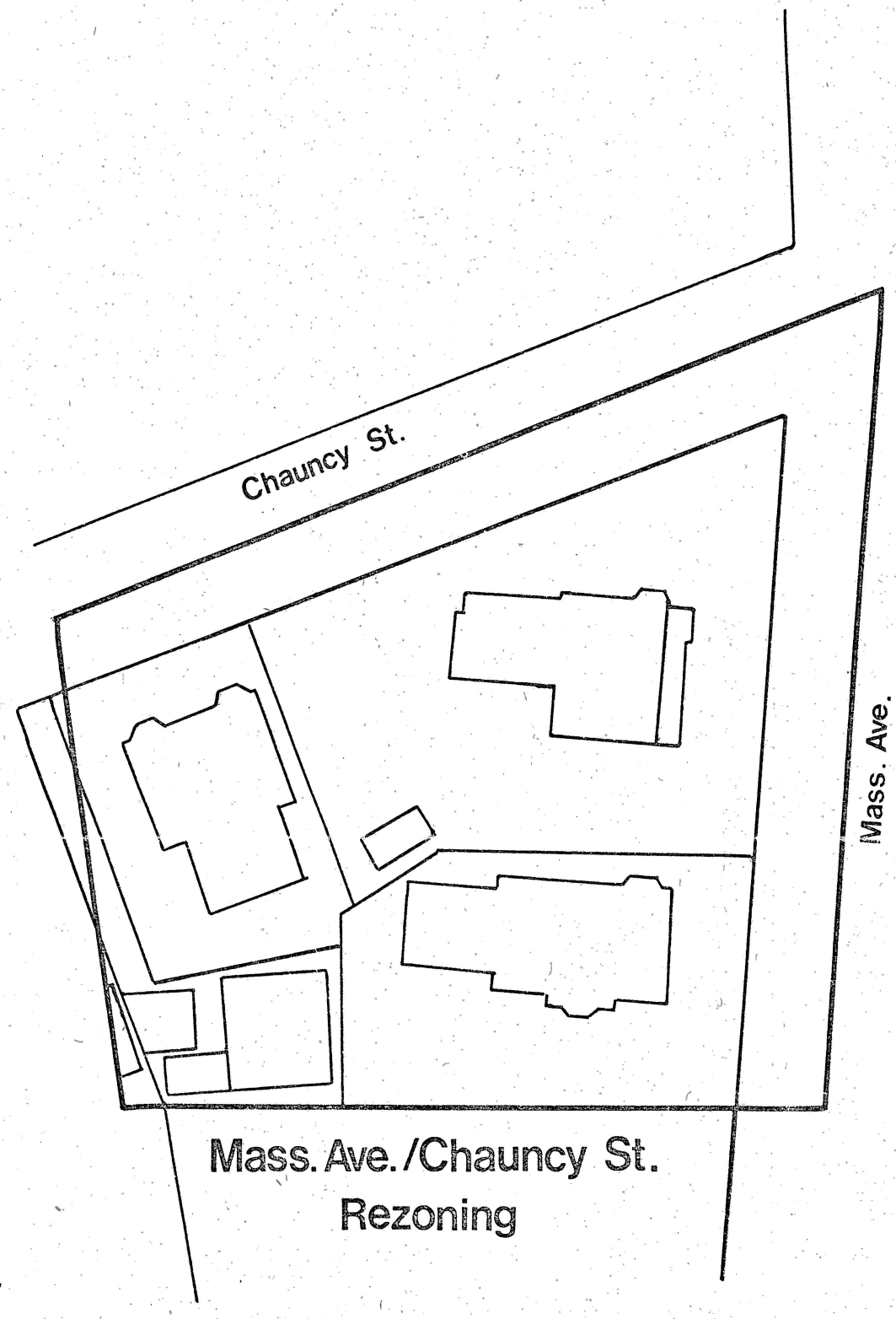

Mass. Ave./Chauncy St. Rezoning

Residence C-3 to Residence C-1
June 8, 1979 (City Council Petition)

C. C. 106

#15 Calendar

City of Cambridge

MASSACHUSETTS

In City Council October 22, 1979

C. Duehay moved Reconsideration –

	YEA	NAY	ABSENT	PRESENT
Mr. Crane		✓		
Mr. Duehay	✓			
Mr. Frisoli		✓		
Ms. Graham	✓			
Ms. Preusser	✓			
Mr. Sullivan		✓		
Mr. Vellucci		✓		
Mr. Wylie	✓			
Mayor Danehy		✓		

4 5 0

Motion Failed

RECEIVED BY
OFFICE OF CITY CLERK
SEP 27 1 18 PM '79
CAMBRIDGE, MASS.

RICHARD A. GORDON
ATTORNEY AT LAW
763 MASSACHUSETTS AVENUE
CAMBRIDGE, MASSACHUSETTS 02139
(617) 661-6420

CAPE CODE OFFICE
WENTWORTH LANE
NORTH CHATHAM, MA 02650
(617) 945-9594

September 27, 1979

Clerk of the City
of Cambridge
City Hall
Cambridge, Massachusetts 02139

Re: Proposed Massachusetts Avenue/Chauncy Street Rezoning
City Council Petition, dated June 8, 1979,
Seeking down-zoning from Residence C-3 to Residence C-1

Dear Sir:

Pursuant to the provisions of Massachusetts General Laws, Chapter 40A, Section 5, please consider this letter as written protest by the owners of twenty per cent or more of the area of the land proposed to be included in the said change above-referenced to the above-referenced Petition for Rezoning.

We, the undersigned, assert that the proposed ordinance constitutes:

a. action totally inconsistent with action duly taken by the City Council on or about June 26, 1967, which changed the locus from a Residence C-2 zone to a Residence C-3 zone, which action was subsequently ratified and confirmed by the Supreme Judicial Court of Massachusetts in the case of Detlev F. Vagts et al. v. Superintendent and Inspector of Buildings of Cambridge et al., 247 N.E. 2d 366, decided April 17, 1969;

b. action unfairly discriminatory to a property owner in such a way as has been declared unlawful by the Supreme Judicial Court in, among others, Shapiro v. Cambridge, 166 N.E. 2d 208, and Fiorenza v. Arlington, 211 N.E. 2d 342;

c. action amounting to a taking of their property without just compensation; and

d. action depriving them of the use and value of their property in violation of the provisions of the Constitutions

of the Commonwealth of Massachusetts and of the United States.

The undersigned are the owners of all of the interest in the properties known as and numbered 1588 Massachusetts Avenue-6 Rear Chauncy Street, 1590 Massachusetts Avenue and 1600 Massachusetts Avenue, Cambridge, Massachusetts.

Very truly yours,

George Economy,
Owner of fee interest,

David Altschuler, Trustee,
Joseph T. Raduano, Trustee,
Both of A & R Realty Trust,
Owner of leasehold interest

By their attorney,

Richard A. Gordon

RAG:cb
HAND-DELIVERED TO CLERK'S OFFICE, CITY HALL, CAMBRIDGE, MASSACHUSETTS, September 27, 1979.

O-47

Comm. from Atty. Richard A. Gordon, in behalf of A & R Realty Trust, protesting the petition of the City Council to amend the Zoning Ordinance from Res. C-3 to Res. C-1 in the Mass. Ave./Chauncy St. area.

Failed 10/22/79

In City Council,

October 15, 1979

Referred to #4 in Unfinished Business.

Filed with the Petition.