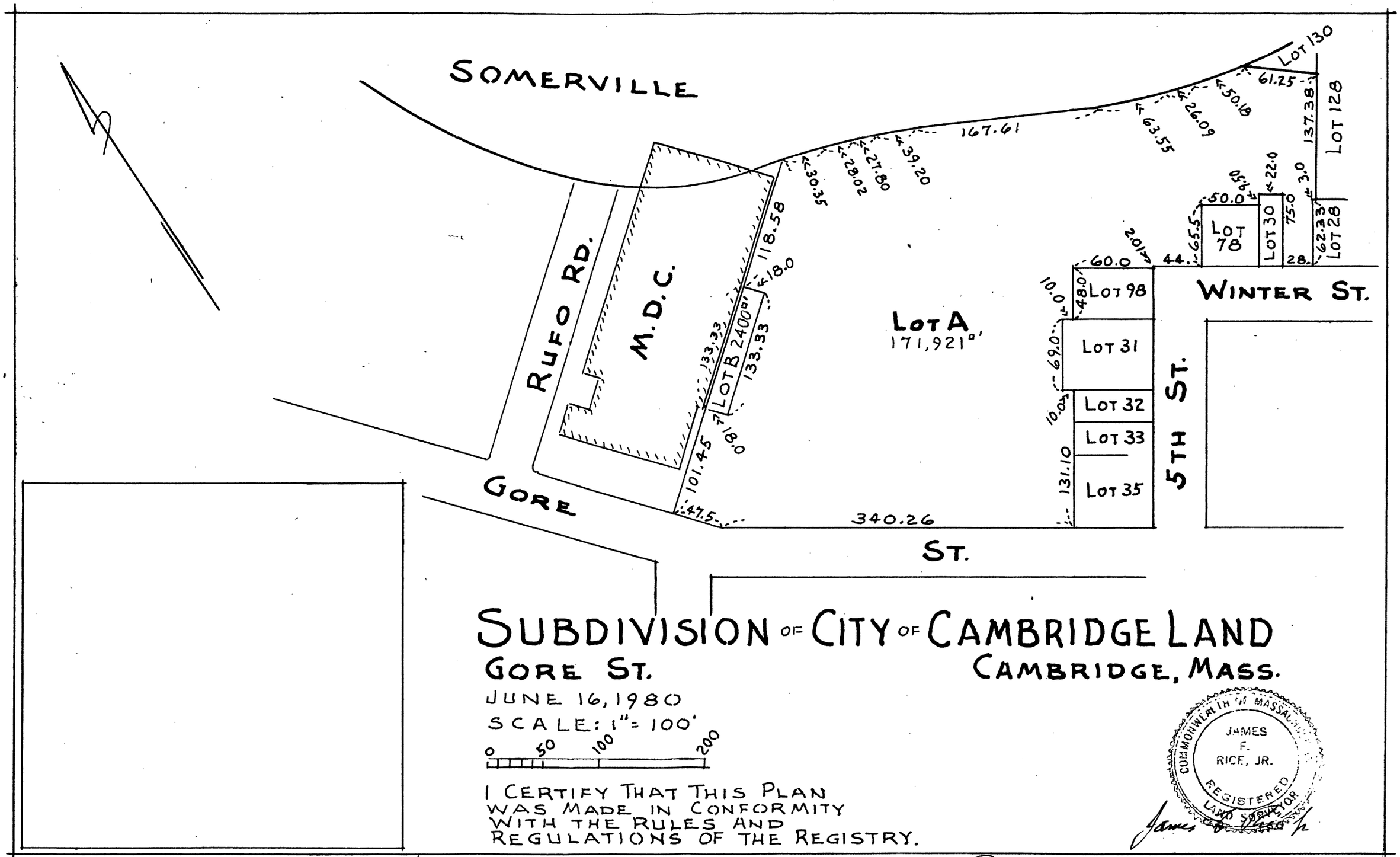

Recorded 1/30/1981 AT 1:45 PM - 494-4509 For Book & Page
Plan # → 103 OF 1981

DEED

The City of Cambridge, a municipal corporation organized and existing under the laws of the Commonwealth of Massachusetts and having a usual place of business at 795 Massachusetts Avenue, Cambridge, Middlesex County, Massachusetts (hereinafter called the Grantor), for consideration of one dollar and other consideration paid, grants to the Commonwealth of Massachusetts, acting by and through the Metropolitan District Commission, 20 Somerset Street, Boston, Massachusetts (hereinafter called the Grantee), with Quitclaim Covenants, a parcel of land in Cambridge, Middlesex County, Massachusetts, and being shown as Lot B on a plan entitled: "Subdivision of City of Cambridge Land, Gore Street, Cambridge, Mass." dated June 16, 1980 and drawn by James F. Rice, Jr., Registered Land Surveyor, to be recorded herewith, said parcel being bounded and described according to said plan as follows:

> Beginning at a point in the line between property of the Metropolitan District Commission and Lot A, which point is one hundred one and forty-five one hundredths (101.45) feet northeasterly of the northeasterly line of Gore Street;
>
> Thence northeasterly along the boundary line one hundred thirty-three and thirty-three one hundredths (133.33) feet;
>
> Thence southeasterly eighteen (18.0) feet;
>
> Thence southwesterly one hundred thirty-three and thirty-three one hundredths (133.33) feet;
>
> Thence northwesterly eighteen (18.0) feet to the point of beginning.
>
> The above described parcel of land contains twenty four hundred (2400) square feet.

#103
THE PLAN IN RECORD BOOK 14204 PAGE 547

The Grantee by its acceptance hereof hereby agrees as follows:

1. The Grantee shall within two years of the date hereof construct at its own cost upon said land "Team Rooms".
2. If the Grantee shall fail to complete the said construction within two years from the date hereof, or if, after construction, the Grantee shall at any time abandon the complex or fail to operate it for the recreation of the general public, said land shall, upon the happening of such event, revert to the Grantor, and an affidavit of the Grantor stating that the Grantee has failed to perform any of its obligations hereunder and duly recorded with the Middlesex South Registry of Deeds, shall be evidence of the Grantee's default hereunder.

The consideration for this conveyance is the sum of one dollar.

IN WITNESS WHEREOF, on the 21st day of January , 1981, at Cambridge, Massachusetts, the said City of Cambridge has caused its corporate seal to be hereto affixed and these presents to be signed, acknowledged, and delivered in its name and behalf by James L. Sullivan, its City Manager duly authorized this 21st day of January , 1981.

James L. Sullivan
City Manager

COMMONWEALTH OF MASSACHUSETTS

MIDDLESEX, ss. January 21, 1981

Then personally appeared the above-named James L. Sullivan who executed the foregoing deed and acknowledged the same to be the free act and deed of the City of Cambridge, before me,

Edward A. Cunningham

Edward A. Cunningham
Notary Public
My Commission Expires
April 4, 1986

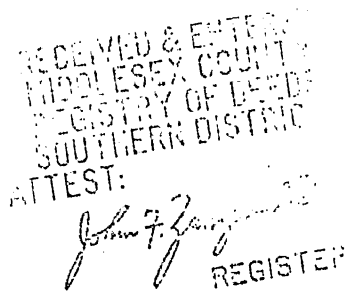

Parker E. Healy City Clerk
City Hall 795 Mass. Ave.
Cambridge Mass. 02139

-Copy-

DEED

The City of Cambridge, a municipal corporation organized and existing under the laws of the Commonwealth of Massachusetts and having a usual place of business at 795 Massachusetts Avenue, Cambridge, Middlesex County, Massachusetts (hereinafter called the Grantor), for consideration of one dollar and other consideration paid, grants to the Commonwealth of Massachusetts, acting by and through the Metropolitan District Commission, 20 Somerset Street, Boston, Massachusetts (hereinafter called the Grantee), with Quitclaim Covenants, a parcel of land in Cambridge, Middlesex County, Massachusetts, and being shown as Lot B on a plan entitled: "Subdivision of City of Cambridge Land, Gore Street, Cambridge, Mass." dated June 16, 1980 and drawn by James F. Rice, Jr., Registered Land Surveyor, to be recorded herewith, said parcel being bounded and described according to said plan as follows:

> Beginning at a point in the line between property of the Metropolitan District Commission and Lot A, which point is one hundred one and forty-five one hundredths (101.45) feet northeasterly of the northeasterly line of Gore Street;
>
> Thence northeasterly along the boundary line one hundred thirty-three and thirty-three one hundredths (133.33) feet;
>
> Thence southeasterly eighteen (18.0) feet;
>
> Thence southwesterly one hundred thirty-three and thirty-three one hundredths (133.33) feet;
>
> Thence northwesterly eighteen (18.0) feet to the point of beginning.
>
> The above described parcel of land contains twenty four hundred (2400) square feet.

The Grantee by its acceptance hereof hereby agrees as follows:

1. The Grantee shall within two years of the date hereof construct at its own cost upon said land "Team Rooms".

2. If the Grantee shall fail to complete the said construction within two years from the date hereof, or if, after construction, the Grantee shall at any time abandon the complex or fail to operate it for the recreation of the general public, said land shall, upon the happening of such event, revert to the Grantor, and an affidavit of the Grantor stating that the Grantee has failed to perform any of its obligations hereunder and duly recorded with the Middlesex South Registry of Deeds, shall be evidence of the Grantee's default hereunder.

The consideration for this conveyance is the sum of one dollar.

IN WITNESS WHEREOF, on the 21st day of January , 1981, at Cambridge, Massachusetts, the said City of Cambridge has caused its corporate seal to be hereto affixed and these presents to be signed, acknowledged, and delivered in its name and behalf by James L. Sullivan, its City Manager duly authorized this 21st day of January , 1981.

COMMONWEALTH OF MASSACHUSETTS

MIDDLESEX, ss.

January 21, 1981

Then personally appeared the above-named James L. Sullivan who executed the foregoing deed and acknowledged the same to be the free act and deed of the City of Cambridge, before me,

Edward A. Cunningham

Edward A. Cunningham
Notary Public
My Commission Expires
April 4, 1986

DEED

The City of Cambridge, a municipal corporation organized and existing under the laws of the Commonwealth of Massachusetts and having a usual place of business at 795 Massachusetts Avenue, Cambridge, Middlesex County, Massachusetts (hereinafter called the Grantor), for consideration of one dollar and other consideration paid, grants to the Commonwealth of Massachusetts, acting by and through the Metropolitan District Commission, 20 Somerset Street, Boston, Massachusetts (hereinafter called the Grantee), with Quitclaim Covenants, a parcel of land in Cambridge, Middlesex County, Massachusetts, and being shown as Lot B on a plan entitled: "Subdivision of City of Cambridge Land, Gore Street, Cambridge, Mass." dated June 16, 1980 and drawn by James F. Rice, Jr., Registered Land Surveyor, to be recorded herewith, said parcel being bounded and described according to said plan as follows:

> Beginning at a point in the line between property of the Metropolitan District Commission and Lot A, which point is one hundred one and forty-five one hundredths (101.45) feet northeasterly of the northeasterly line of Gore Street;
>
> Thence northeasterly along the boundary line one hundred thirty-three and thirty-three one hundredths (133.33) feet;
>
> Thence southeasterly eighteen (18.0) feet;
>
> Thence southwesterly one hundred thirty-three and thirty-three one hundredths (133.33) feet;
>
> Thence northwesterly eighteen (18.0) feet to the point of beginning.
>
> The above described parcel of land contains twenty four hundred (2400) square feet.

The Grantee by its acceptance hereof hereby agrees as follows:

1. The Grantee shall within two years of the date hereof construct at its own cost upon said land "Team Rooms".
2. If the Grantee shall fail to complete the said construction within two years from the date hereof, or if, after construction, the Grantee shall at any time abandon the complex or fail to operate it for the recreation of the general public, said land shall, upon the happening of such event, revert to the Grantor, and an affidavit of the Grantor stating that the Grantee has failed to perform any of its obligations hereunder and duly recorded with the Middlesex South Registry of Deeds, shall be evidence of the Grantee's default hereunder.

The consideration for this conveyance is the sum of one dollar.

IN WITNESS WHEREOF, on the 21st day of January , 1981, at Cambridge, Massachusetts, the said City of Cambridge has caused its corporate seal to be hereto affixed and these presents to be signed, acknowledged, and delivered in its name and behalf by James L. Sullivan, its City Manager duly authorized this 21st day of January , 1981.

James Sullivan

COMMONWEALTH OF MASSACHUSETTS

MIDDLESEX, ss. January 21, 1981

Then personally appeared the above-named James L. Sullivan who executed the foregoing deed and acknowledged the same to be the free act and deed of the City of Cambridge, before me,

Edward A. Cunningham
Notary Public
My Commission Expires
April 4, 1986

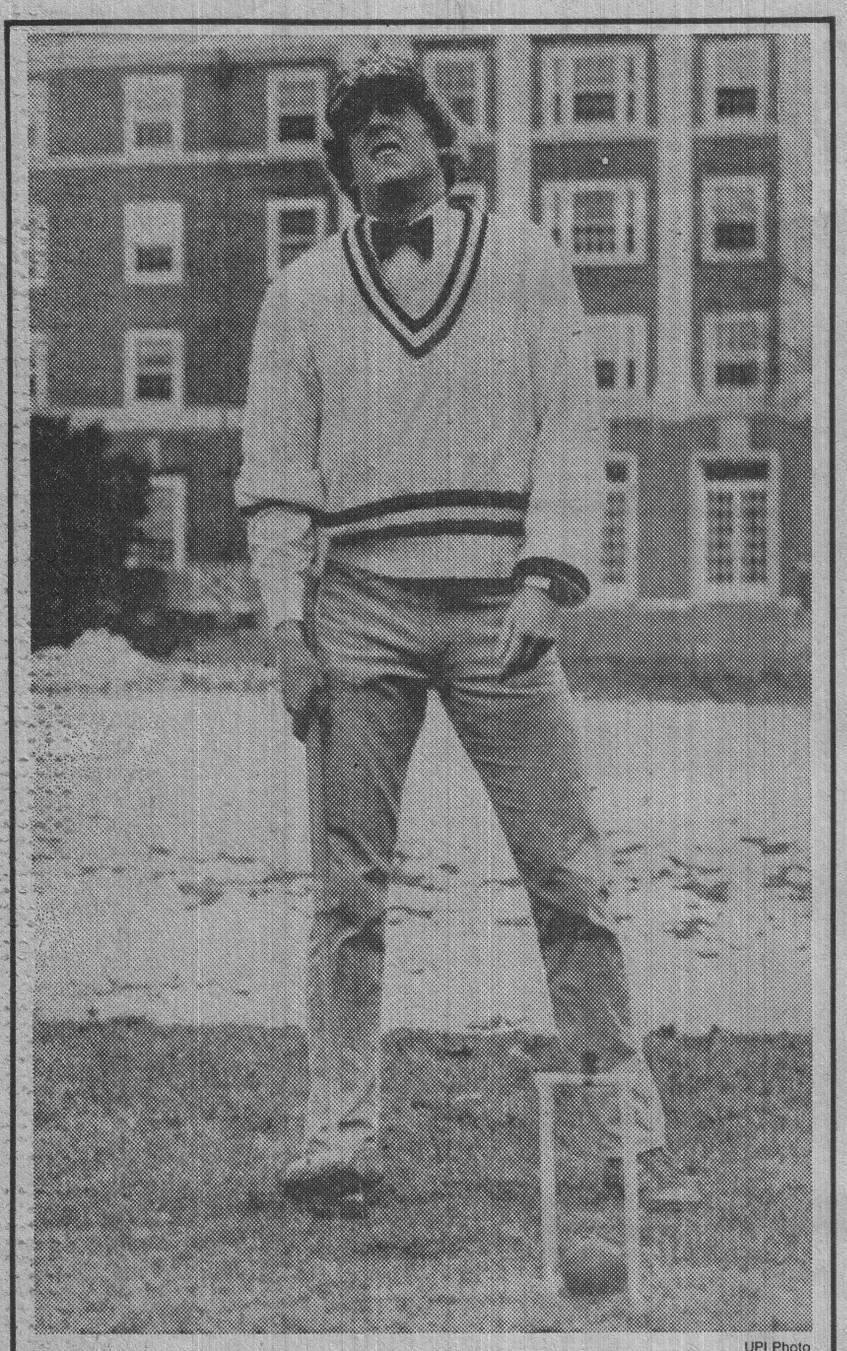

UPI Photo

All sports have their bright and black moments. Harvard's Joe Breuner, a junior, is experiencing a dark moment as his croquet ball stops just short of going through the wicket, during Harvard-Yale croquet match — the first sanctioned by the U.S. Croquet Association in many years. Yale was the winner 30-27.

Cambridge man turns patriotism into profit

By DICK BRAUDE
Associated Press Writer

There's profit in patriotism for a shrewd Cambridge merchant in step with the growing desire of Americans to show their colors.

Frederic Littlefield, 72, wanted to start a business in 1939 so he thumbed through the telephone book and saw there was no one listed under "F" for flags.

Forty years later — with hostages in Iran tugging at the nation's conscience — he's selling $200,000 worth of American flags a year.

These range from four-by-six inches for less than a dollar to the $1,800 banner, 26-by-36 feet, that flies at the John F. Kennedy Library in Boston. A standard three-by-five foot American flag costs up to $50, depending on its fabric.

"We've increased our business almost twice this year, and we're just getting started," says Littlefield, who sells other flags and



Frederick Littlefield with some of his flags.

custom-ordered banners of all sorts. "I think there is more patriotism. People are more aware of their nationality, and they want to show it."

The yellow "ribbons" — banners actually — that people are flying as hostage reminders? Littlefield sells those too, thousands of them.

Even in the 1960s, when "hippies," as he calls them, were downgrading the American flag, Littlefield's business prospered. The kids swiped and defaced flags; local governments had to buy new ones — and they came to Littlefield's Flag Center.

"It was a shame. We didn't really like that kind of business," says Littlefield. He says he's patriotic "but not gung-ho about it."

His store also sells state flags. It seems to Littlefield that every Texan who's resettled in Massachusetts has bought a flag of his true home.

The Littlefield family turf is New England. It traces its American roots back 350 years in Maine and Massachusetts. The Littlefields still own more than 1,000 acres of coastal property — a grant from King George III — in Sargentville, Maine.

Littlefield's great-grandfather helped found a steamship company, and his father was a sea captain. Littlefield has an engineering degree, but he's always been purely a businessman, overseeing a lumber business and a firm in Sargentville that makes huge fiberglass flag poles.

As for the American flags — manufactured in New Jersey — Littlefield sells to private citizens and businesses — even sports teams.

When the New England Patriots of the National Football League wanted to sell cheerleading souvenir flags they ordered 20,000 from Littlefield.

"There's been an increasing demand for flags almost every year since we started," he says. "I think the business has tremendous potential that hasn't been tapped yet."

Budget cuts ordered in wake of 2½

By JANICE ELLIOTT
Staff Writer

Because of Proposition 2½, Cambridge city department heads have been ordered to cut their budgets by 25 percent next year, and widespread municipal layoffs appeared a certainty.

Deputy City Manager Robert Healy said yesterday the reductions were ordered by City Manager James L. Sullivan to help provide funds to pay $32.7 million in fixed costs in the $80 million budget supported by property taxes.

The fixed costs include debt service, pensions, health insurance and the city's MBTA assessment.

"There is no way we can avoid personnel layoffs and they will hit every department," Healy said.

In the current budget, the total police budget was $7.9 million and all but $700,000 was for manpower, he said. Similarly, in Fire Chief Daniel Reagan's fiscal 1980-81 budget, $6.6 million of a total appropriation of $7.1 million was for personnel.

"I can't see any way that the departments could reduce their budgets by the amount the manager has ordered and not lay off people," Healy said.

"Mathematically, the budget reductions would result in the loss of 980 of the city's 2,400 employees. We are hoping to reduce that number."

Another 1,600 are School Department workers.

Because the reduction in automobile excise taxes mandated by Proposition 2½, healy said there would be no way to finance supplemental budgets for the current fiscal year.

"Because of this, we've actually got to start cutting back before the beginning of the next fiscal year July 1," he said.

Sullivan said earlier that the city must reduce its new budget by $14.7 million to offset the loss of $12 million from property taxes under Prop 2½ and of $2.7 million from reduced automobile excise taxes.

The School Department must reduce its budget for the next fiscal year by $6 million.

Although most of the provisions of Prop 2½ will become effective with the new year, the excise tax provision goes into force Dec. 4.

In his annual budget message to his heads of department Sullivan said:

"We must prepare the budget on the premise that the law (Proposition 2½ will not be amended. Nor can we assume there will be any additional state aid."



Gene Alfano (second from right) of the Small Business Administration (SBA) and Shelley Freedman (right) of the Department of Housing and Urban Development (HUD) recently toured several businesses in Somerville. Bill Carnes (left) of the H. K. Porter Company gives demonstration of company's products. Looking on is Mayor Eugene Brune (second from left).

Police seek new volunteers to supplement auxiliary unit

The Somerville Police Auxiliary, a volunteer organization under the auspices of the local Civil Defense Administration and Somerville Police, is seeking new volunteers to supplement the auxiliary unit.

Any man or woman, ages 19½ to 65, and in good physical condition, who wishes to donate some time in the service of the community, is encouraged to contact auxiliary recruiters Wednesday evenings from 7-10 p.m. at 625-1212, extension 47, to arrange for an interview.

"This new program is designed for those citizens who have some free time and are interested in becoming involved in a community program," said Auxiliary Captain Nap Razzaboni. "The officers in this program will be used to assist in traffic control at the city's churches, community parades and special events."

The auxiliary unit is also assigned to PTA meetings, local telethons and events sponsored by non-profit organizations.

The value of the auxiliary police force can be found in its past efforts at such incidents as the Swifts fire, Blizzard of '78 and the chemical spill last April 3.

Volunteers will be offered training in traffic direction, laws of the Commonwealth, Cardio-Pulmonary Resuscitation (CPR), first aid and other procedures.

BRIEFS

Assessors mull over tax rate

The Board of Assessors may set the new fiscal 1981 property tax rate at Monday's regular 7 p.m. meeting. Then again, they might not.

A question has arisen over whether the Somerville School Department is over the state mandated four-percent tax cap on local spending. The confusion involves some $200,000 in Public Law 874 funds the department has not been allowed to include as expenditures and must be added to the budget. The School Department has voted previously to override the tax cap.

However, it appears the Board of Aldermen is charged with the final authority to override the tax cap and that action might take place at their Tuesday night meeting.

As a result, it would appear the assessors may not be able to vote on a new rate until Wednesday at the earliest.

Cable complaint line

"We want people to know that there's an office available to help them with consumer complaints about cable television in the city," says Robert Matorin, chairman of the Somerville Cable Advisory Board.

According to Matorin, local consumers with complaints about cable can contact the Office of Cable TV at City Hall to register their dissatisfaction.

"The office will help with service interruptions, billing or installation problems or any other difficulties people might have with cable television," Matorin said.

The Somerville Office of Cable Tv is located in the basement of City Hall and can be reached at 625-6600, extension 156.

Honor for Camacho

The Cambridge School Committee tomorrow will honor the late Dr. Martin Camacho, who inspired the creation of the city's highly successful bilingual program in its public schools.

Dr. Camacho, who held a PhD in political science from Harvard, will be memorialized at ceremonies dedicating the Harrington School Atrium in his honor.

Edmund Denis, former Bristol County district attorney, will give the dedication address.

The ceremonies will begin at 3 p.m. A reception will follow.

Man of the year

Judge Lawrence F. Felony, Chief Justice of the Third District Court, has been elected "Man of the Year" by the Cambridge Boy's Club.

Felony will be honored at a dinner dance at the Stephen James House on Dec. 10, hosted by the Cambridge Boy's Club.

This is the third year that the club has named a man of the year.

Harvest dance

Somerville United Neighborhoods (SUN) will hold a harvest dance tonight at 8 at the Greek Orthodox Church Hall on Central Street, Somerville.

The event will feature music, buffet and cash bar. Donation for the affair is $5. For information call 623-5090.

Feds laud business renewal efforts

Several federal agencies have praised the Somerville Office of Planning and Community Development for its "outstanding efforts" with the city's Neighborhood Business Revitalization program.

Applauding the city's efforts were Shelley Freedman, regional administrator of the Department of Housing and Urban Development (HUD); Gene Alfano of the Boston office of the Small Business Administration (SBA); William Fitzhenry of the Boston office of the Economic Development Agency (EDA), and Diane Mwonyoha of the National Development Council (NDC).

Each official emphasized that Somerville has taken great strides since it was diagnosed as one of 25 "distressed" cities by the federal government in July 1978.

Somerville was one of the smallest target cities named to the list of "distressed" cities. The list included Baltimore, Chicago, Detroit, Los Angeles, New York, Philadelphia and San Francisco. Each city was seen as having a dim economic outlook and little or no chance to improve without federal help.

The federal government provided training and technical assistance to strengthen the effectiveness of the local community development office. Over $12 million in federal and private loans and federal grants was steered towards Somerville to help revitalize about two dozen businesses in the city. That project also helped create 300 new jobs.

"Expanding our tax base and improving our overall tax picture have been top priorities of my administration," Mayor Eugene Brune siad. "And the best way to do this is to fully assist our local businesses to grow and stay healthy. We're proud the federal government has recognized our success."

The federal agencies praised the city during a press conference held at the H.K. Porter Company.

"It's gratifying to know that even though we are one of the smallest cities in the program, our efforts have been among the most successful," said John Matthews, Assistant Director for Economic Development for the city.

Bomb called anti-nuclear issue

Atomic bombs and not atomic power plants are the greatest threat to human life, and the public needs to understand that issue, according to a group of disarmament specialists at Massachusetts Institute of Technology.

The main concern of the group, said MIT physicist Kosta Tsipis, is that too much effort is going into stopping nuclear power "which is at least useful," rather than into stopping nuclear armaments and nuclear war.

"The amount of radioactive material released by detonation of a single nuclear weapon, such as those now in the arsenals of the United States and the Soviet Union, would be at least 100 million times greater than what was actually released by the Three Mile Island reactor accident," Tsipis said recently.

He said the explosion of one nuclear bomb would be 1,000 times worse, in terms of radioactive materials released, than even the worst conceivable nuclear reactor accident.

He said a study conducted by him and physics senior Steve Fetter indicates "the public's concern is totally misplaced. What the public should be worried about are the recent statements about the possibility of fighting and winning a nuclear war. That's just insane."

However, Professor Henry Kendall of MIT, chairman of the Union of Concerned Scientists and a critic of the nuclear industry, disagreed with the group's conclusions.

"We must work on all critical problems," he said. "We can't afford to direct all our attention purely at the most severe problem. One cannot trivialize a major reactor accident in terms of its long-term contamination."

He quoted from a 16-year-old Atomic Energy Commission study on nuclear reactors that said a major accident would be comparable to a small nuclear weapon detonation. "I state that this is still true," he added.

New lottery provides funds for Somerville Arts Council

The city of Somerville helped kick off the new Massachusetts Arts Lottery when Mayor Eugene C. Brune purchased the first ticket sold here.

The state-run lottery will provide the newly appointed Somerville Arts Council with funds to support local arts development beginning June of 1981.

"The new Arts Lottery represents an opportunity to expand arts awareness, education and programming through our new Somerville Arts Council," Brune said.

The 13-member Somerville Arts Council was formed by Brune last March and since that time, they have been laying the groundwork for successful expansion of the arts in Somerville.

According to Mark Barnard, chairman of the Somerville Arts Council (SAC), the group plans to develop art by sponsoring local artists, expanding cultural affairs, sponsoring art competition, increasing the number of local concerts and instituting new programs.

"We have a wide range of exciting options open to us now," Barnard said. "The Arts lottery should bring Somerville close to $100,000 each year. That money will provide us with an ongoing program of support and growth for the local arts community."

The Arts Lottery is the result of legislative signed by the state into law last year. The game is administered by the Massachusetts State Lottery Commission, which has been operating other successful lottery games since 1972.



Somerville Major Eugene C. Brune purchases an Arts ticket from Sybil Sermos.

City of Cambridge

PUBLIC HEARING

The Cambridge City Council will hold a public hearing on Monday, November 24, 1980 at 6:30 p.m. in the City Council Chamber, City Hall, Cambridge, Massachusetts on the petition of the Metropolitan District Commission to acquire a strip of land which abuts the Reverend Romano Simoni Skating Rink on Gore Street to the Commonwealth of Massachusetts for the purposes of additional recreation space.

All interested persons are requested to attend and be heard at this time.

By order of the City Council,
Paul E. Healy, City Clerk.

City of Cambridge

PUBLIC HEARING

The Cambridge City Council will hold a public hearing on Monday, December 8, 1980 at 6:30 p.m. in the City Council Chamber, City Hall on the petition of GTE requesting an easement over land owned by the City of Cambridge in the Hobbs Brook Reservation.

All interested persons are requested to attend and be heard at this time.

By order of the City Council,
Paul E. Healy, City Clerk.

New York Stock Exchange (continued)

Stock & Div	PE	Sales hds.	High	Low	Cls.	Chg.
KLM		26	15	29¼	29½	29⅞
K mart	.92	8	1847	18½	18⅛	18¼	- ⅜
KaisrAl	1.40	4	285	25½	24⅝	24⅝	- ⅛
KaisCe	1.40	6	155	27⅜	27	27	
KaisrSt		12	268	45½	44	44	- 1¼
KaneMil	.28		12	8⅛	7⅞	7⅞	- ⅛
Kaneb	.90	13	1110	u39⅞	39	39⅞	+ 1⅝
KCtyPL	2.78	5	x489	20⅜	19¾	20	- ⅜
KCPL	pf2.33	..	5	16⅜	16⅜	16⅜	+ ⅛
KCSoIn	1.40	8	81	48½	48	48	
KCSou	pf 1	..	z110	9¼	8¾	8¾	- 1¼
KanGE	2.04	6	179	14⅝	14½	14⅝	+ ⅛
KanNb	1.48b	11	61	u33⅞	33⅜	33⅝	+ ⅜
KanPL	2.04	5	84	17¼	16⅞	16⅞	- ⅛
KaPL	pf2.23	..	4	17	16⅝	16⅝	- ⅜
Katylnd		4	741	16¼	15⅝	16	- ¼
Katy	pf 1.46	..	39	u41½	40	40¼	- ¾
KaufBr	.24	6	164	12⅞	12½	12½	- ⅜
Keene	.60	7	31	24⅞	24⅝	24⅞	
Keller	.30	30	20	9¼	8⅞	8⅞	- ¼
Kellogg	1.32	8	904	18⅞	18½	18½	- ⅜
Kellwd	.40	6	88	10⅛	9¾	9¾	- ½
KenilRty	6c	17	12	38⅝	38½	38½	- ⅜
Kenmt	s .80	12	26	36	35	35⅜	- ⅜
Kennct	1.40	12	860	31⅛	29⅝	30⅛	- 1¼
KyUtil	2.12	10	126	15⅝	15⅜	15½	+ ⅛
KerrGls	.44	6	86	11⅞	11½	11½	- ⅛
KerrG	pf1.70	..	29	18¼	17½	18¼	+ ⅝
KerrM	1.80	14	958	92¼	90	90⅛	- 1¾
KeysCon		..	55	11	11	11	+ ¼
KeysFd	n.20b	9	27	13½	13⅛	13⅜	
KeysInt	s.48	20	126	35¾	35	35	- ¾
Kidde	1.80	5	48	43¾	43½	43⅝	- ⅛
Kidde	prB 4	..	6	50	50	50	+ ½
Kidde	pfC 4	..	1	50	50	50	
Kidde	pf1.64	..	2	34	34	34	
KimbCl	3.20	7	61	52¼	51½	51¾	+ ⅝
KingDSt	.90	7	141	8	7⅞	7⅞	- ⅛
Kirsch	1.32	9	49	24¾	24	24¾	+ ¾
KnigtRd	.80	11	27	30¼	30	30¼	+ ¼
Koger	n .40	27	166	12½	11¾	12¼	+ ½
Kollmr	s .40	22	203	39¾	39	39	- ½
Kopprs	1.40	13	898	32½	30⅞	31¼	- 1⅛
Kroehlr		..	34	7⅜	7¼	7⅜	
Kroger	1.52	7	237	22¼	21¾	22	+ ½
Kuhlm	.80	296	35	9	8⅞	8⅞	- ⅛
KyotoCe	n.11r	15	71	28⅜	27⅝	27⅝	- 1⅜
Kysor	.88	7	59	10½	10¼	10⅜	- ⅛
LFE	.12r	20	42	9¼	9	9	
LITCO		1	7	6	13¾	13¾	
LLCCp		..	13	3¾	3⅜	3⅜	- ⅛
LLCCp	pf	..	11	12⅞	12	12⅛	
LTV		6	2979	19⅝	19⅛	19¼	- ⅜
LTV	pf 5	..	3	49¾	49½	49¾	- ⅛
LTV	pf I	..	1	19½	19½	19½	- ⅛
LTV	pf 2.60	..	91	50½	49⅞	50	- ¾
LQuint	1.11t	18	348	18¼	18⅛	18⅛	
LacGas	2.14	6	254	21	20	20	207⅜ + 2⅛
LamsSes	.20	..	48	8	7⅞	7⅞	- ⅛
LaneBry	1	8	34	18⅞	18½	18½	- ⅛
Lanier	.56	15	28	37⅜	37	37	- ⅜
LawtCh	.66	12	280	12⅜	12¼	12¼	+ ⅛
LearPet	s.12	38	618	35½	33⅞	34¼	- ⅞
LearSg	1.24	9	579	38⅞	37¾	38⅞	+ ⅞
LearS	pf2.25	..	12	95	93¾	95	+ 2½
LswyTrn	1.40	9	74	34¼	34	34	+ ⅛
LeeEnt	.96	9	16	26⅞	26⅛	26⅞	+ ½
LegPlat	.52	8	9	12¾	12¼	12¼	- ¼
LehVallInd			27	1¼	1⅛	1⅛	- ⅛
LVin	pf	..	1	13¼	13¼	13¼	
Lehmn	1.73e	..	148	15½	15¼	15¼	- ¼
Lennar	s .20	7	228	20	18⅞	19⅝	- ⅜
Lenox	1.48	8	73	33	32¼	32⅜	- ½
LesFay	.48	10	126	10⅜	10⅛	10¼	+ ⅛
Leucadia		..	26	6⅛	5⅞	5⅞	- ⅛
LevFdC		..	6	u27⅜	27¼	27⅜	+ ⅛
LeviStr	s1.50	8	219	44	42⅝	42⅝	- ¾
LevitzF		1	6	71	25¼	25⅜	25¼	- 1⅛
LOF	1.20	10	160	24¾	24½	24½	
LOF	pf 4.75	..	43	44	43	43½	- 3¼
LibtyCp	.68	6	47	14⅝	14	14	- ⅜
Lifemk	s .60	19	76	37½	35⅝	35⅝	- 1⅜
LillyEli	2.30	13	779	59⅜	58¼	59	- ⅜
LincNt	3	6	286	40	39¼	39¼	- ¼
LincPl	1.92	11	14	14¾	14½	14½	- ¼
Lionel	.20b	13	246	10¼	9⅞	10	
Litton	1.20b	11	700	81	79½	79⅞	- 1⅛
Litt ptc	pf	..	16	u123	121	121	- 1
Litton	pf 2	..	15	17¾	17¼	17¼	- ⅜
Lockhd		94	1286	32¼	30⅝	32	+ ⅞
Loctite	.56	17	423	33½	32½	32¼	- ⅜
Loews	1.20	5	139	84¾	83⅜	83½	+ ⅛
LomFin	1.28	7	29	19¾	19½	19¾	
LomMt	2.42e	8	54	19⅜	18⅝	18¾	- ⅝
LnStar	1.65	7	91	36⅞	35½	35⅝	- ¾
LILCo	1.86	6	289	14½	14¼	14⅜	
LIL	pfE 4.35	..	z100	31	31	31	
LIL	pfK 8.30	..	z1130	59	56	56	- 3
LIL	pfP 2.43	..	9	16¾	16⅜	16½	- 1⅛
LIL	pfO 2.47	..	11	18¼	18¼	18¼	
LongDr	.84	12	172	31¼	31¼	31¼	- ⅛
Loral	s .60	23	161	46⅞	45⅛	45⅛	- 1⅜
LaLand	1.80	12	2767	55⅝	54⅛	55¼	
LaPac	.72	11	299	26⅜	25⅜	25⅜	- ¼
LouvGs	2.14	7	143	18⅝	18	18¼	
Lowenst		67	25	14¼	14	14	
Lowes	n .60	14	130	22	21¼	21⅜	+ ¼
Lubrzl	1.80	12	856	70⅝	68⅝	69	- 1⅜
LuckyS	1.12	8	1913	15¼	14⅞	15¼	+ ¼
Ludlow	.80	6	60	11	10¾	11	+ ⅛
Lukens	.48	19	23	15¼	15	15	- ¼
LynCSys	.10	375	292	15½	14¼	15	+ ½

M·N·O

Stock & Div	PE	Sales hds.	High	Low	Cls.	Chg.
MACOM	s	40	1086	u30⅞	30⅛	30½	
MCA	1.50	8	213	51¼	50½	51⅛	+ ⅛
MEI	.44	9	73	17⅞	17¾	17¾	- ⅛
MGIC	1.12	8	672	29⅜	28¼	28¼	- 1
MGMGHtl	.44	7	2343	12⅞	d10	10	- 3
MacDn	.40	7	36	6¾	6¼	6¾	+ ⅜
Macke	.52	8	55	13⅝	13⅜	13⅝	
MB Ltd	g n1.40a	..	8	34	33¾	33¾	- ¼
Macmill	.82	17	306	14⅜	14	14	- ⅜
Macy	s 1.50	7	101	44¾	44¼	44⅜	- ⅛
MdsFd	2.45e	..	167	u27⅞	27⅜	27¾	+ ⅜
MagicCf	.32	36	127	9	9	9	- ⅛
MalonH	1.28	11	69	38¼	37⅜	38¼	+ ⅞
MgtAst		380	907	20	18⅞	19	- ⅞
Manhln	.30b	3	65	7½	7⅜	7½	- ⅛
ManhLf	.32	7	x26	6	6	6	
MfrHan	2.52	4	422	28⅞	28	28	- ¾
MAPCO	1.70	10	694	47¾	46⅝	46⅝	
MarOil	.2	13	865	82¼	79¼	79¾	- 1¾
MarMid	.90	5	75	17½	17¼	17¼	- ⅛
MarionL	.64	18	227	16	15¾	15¾	- ⅛
MarkCfl	.36	12	126	27⅛	26	26⅜	- ¼
Mark	pf 1.20	..	16	25⅞	25¼	25¼	- ⅜
Marley	1	10	569	34½	33¼	34½	+ 1½
Marley	pf	..	26	27	26½	27	+ ½
Marriot	.24	14	62	33⅞	33¼	33½	- ⅛
MrshM	s 2	10	497	31⅜	30⅝	30¾	- ¼
MrshF	1.24	10	759	15½	14¾	15¼	- ¼
MrshF	pf1.50	..	10	26	26	26	
MartM	2.52	10	426	72⅛	71½	71½	
MaryK	s .40	16	25	31¾	31	31	- ⅞
Md Cup	.64	8	126	31	30⅜	31	- ⅛
Masco	.68	12	265	u34½	33¾	34	+ ¼
Masonit	1.32	13	792	28⅞	28½	28¾	+ ½
MasM	1.54e	8	34	13⅞	13¼	13¼	- ⅜
MasseyF		..	417	5	d 4¾	4¾	- ⅛
MasCp	1.84	..	58	14⅜	14	14⅜	- ⅜
MasInc	1.24	..	x90	9¼	9	9⅛	+ ⅛
MatsuE	3.36r	11	2	42½	42½	42½	- ½
Mattel	.30	13	1988	16½	15⅝	15¾	- ⅝
Mattel	wt	..	373	12¼	11⅝	11⅝	- ⅝
Mattl	pf 2.50	..	147	35¾	34¾	35	- ¾
MayDS	1.54	6	334	24⅞	24½	24½	- ⅜
MayerO	1.10	8	31	16	15⅞	16	
MaysJW		19	29	3½	3⅜	3⅜	
Maytg	1.80a	9	37	27¾	27½	27¾	+ ½
McDrm	1.40	23	1658	u43⅞	42	43⅝	+ 1¾
McDr	pf2.20	..	343	u44⅞	42¾	44½	+ 2¼
McDr	pf2.60	..	3	21½	21⅜	21⅜	- ¼
McDnld	.80	9	1814	47¼	46⅜	47	+ ¼
McDonD	.90	12	x1678	44½		44	u43⅝
McDonh	1.40	10	9	42⅜	42¼	42¼	
McGEd	1.80	12	675	38⅛	38¼	38⅝	+ ⅛
McGrH	1.52	12	193	42	41⅜	41¾	- ¼
McIntyr	g	..	33	64½	64	64¼	+ ¼
McLean	.32	..	192	10	9⅞	9⅞	- ⅛
McLout		..	30	7	6⅞	6⅞	- ⅛
McMor	s .08	65	262	49½	47¼	49½	+ 1¾
McNeil	.90	8	6	16⅜	16¼	16¼	+ ¼
Mead	1.90	5	160	27⅞	27½	27⅞	+ ¾
Measrx	.50	12	48	29⅛	28¼	28¼	- ⅜
Medtron	s.48	18	529	52	47⅜	47⅝	- 4⅜
Melville	1.60	9	122	36⅞	36	36⅜	- ½
Memorex			142	14⅜	14⅛	14⅜	- ¼
MercSfr	1.25	5	x4	34	34	34	- ½
MerTex	1.32	7	64	29¼	29¼	29¼	- ¼
Merck	2.30	15	328	80¾	79¾	80¾	+ ¾
Merdith	1.32	7	4	53⅜	53⅛	53⅜	- ⅛
MerrLy	1.12	8	1675	39⅛	37⅝	37⅞	- ¾
MesaP	s .12	8	1866	u66¾	63⅝	64¾	- ⅜
MesaRoy	n1.83e	..	320	40⅛	38⅝	39	- ⅝
Mesab	1.36e	11	148	14⅞	14¾	14¾	+ ⅛
Mesta		..	35	15		14½	15	+ ⅛
MGMFlm	.10r	16	1450	8½		8	8⅛	+ ⅛
Metrm	3.20	9	7	104½	104½	104½	- ¼
MtE	pfJ8.32	..	z320	45⅛	49	49	
MhCn	pf2.05	..	209	17¾	17¾	17¾	- ¼
MchEnRs	1.30	16	10	14½	14¼	14½	
MhWi	pf2.67	..	2	23¼	23¼	23¼	
MhWi	pf2.12	..	1	18⅛	18⅛	18⅛	+ ⅛
MdCTel	1.72	7	x56	17	16½	17	+ ⅝
MdCT	pf2.06	..	x8	20¼	20¼	20¼	+ ⅜
MidSUt	1.58	6	1466	12	11¾	11¾	- ¼
MidRos	1.40	7	55	24⅜	24⅛	24⅜	- ⅜
MillerW	1.32	9	52	25¾	25	25⅜	+ ½
MiltBrd	1.20	10	976	49⅞	46⅜	46½	- 2½
MiltR	s .40	10	68	20⅝	20¼	20¼	- 1⅛
MinnGs	2.04	5	15	19⅛	19	19	
MMM	2.80	10	873	61	59	59½	- 1
MinPL	2.04	7	63	16	15⅞	16	- ⅛
MirroCp	.96	8	19	14⅛	13⅞	13⅞	- ⅛
MisnIns	.80	7	235	35¾	35	35¾	+ ⅛
MPacC	3.32	9	301	u102	101¼	101½	+ 3¼
MoPSv	1b	7	20	10¼	10	10¼	+ ⅛
MoPS	pf2.44	..	5	16½	16½	16½	
MoPS	pf2.61	..	5	17¾	17¾	17¾	- ¼
Mobil	4	6	4138	82	79⅞	80¼	- 1¼
MobileH		19	19	2¾	2½	2½	- ⅛
MdMer	.20	13	218	10	9⅝	9⅝	- ¼
ModuCpt	n	22	122	28¼	26⅜	26½	- 1⅝
Mohasco	.22i	22	1003	10⅝	10¼	10⅜	+ ⅛
MohkDfa		17	461	27⅜	26¾	26¾	- ⅞
MohkR	1.20	6	98	21	20¾	20⅞	- ⅛
Monrch	s.80	9	145	30	29⅜	29½	
Monogr	.85	6	49	45½	45	45	
Monsan	3.60	11	1713	u67¼	65½	66¼	- ½
MntDU	1.80	10	76	u24¾	23⅝	23⅞	
MonPw	2.12	10	398	28¼	28	28⅛	+ ⅛
MonSt	1.80a	..	49	15¾	15⅜	15⅝	+ ⅛
MONY	1.02e	8	69	8⅛	7¾	8⅛	- ⅛
MooreC	n1.64	8	x111	32⅜	32¼	32⅜	+ ¼
MoorM	1.28	6	158	54¼	53¼	53¼	- 1½
Morgan	2.80	5	1484	44½	43½	44	- ¼
MorKn	s .92	13	133	45⅜	44	44⅜	- ⅜
MorseSh	.80	9	135	24	23⅛	23⅝	- ⅜
MorNor	1.52	8	189	28¾	28¼	28¼	- ⅜
Motrola	1.60	14	1145	80½	79⅛	79⅛	- ¾
MtFuel	2.36	11	82	50⅜	49¾	49¾	- ½
MtSTel	2.32	7	35	26⅛	25¾	25¾	- ¼
Munford		13	79	57⅝	55⅝	55⅝	+ ⅛
Munfd	pf .40		9	4½	4½	4½	
Munshg	.60i	52	121	18¼	17⅞	18¼	+ 1⅛
MurphC	1.28	5	26	15¼	15	15	- ⅛
MurpO	s .50	16	319	63⅞	62⅝	63	- ¼
MurryO	1.20	6	26	17¼	16⅝	16⅝	- ⅞
MutQm	1.44	..	21	11¼	11⅛	11⅛	
MyersL	.60	8	46	14	13¾	13¾	
NCH	.72	8	679	21¾	21	21¾	
NCNB	.80	5	113	13	12⅞	12⅞	
NCR	2	8	1286	72⅞	72	72⅛	- ⅝
NLInd	1.40	18	587	u79⅞	78¾	79¾	+ ¾
NLT	1.32	6	450	21⅝	21¼	21½	+ ¼
NVF	1.26t	13	432	4⅞	4¾	4¾	
Nabisco	1.80	7	457	25⅛	24⅝	24⅝	- ⅜
Nalco	1.60	14	49	49¾	48⅞	49¼	+ ⅛
Napco	s	14	92	u22¾	22¾	22⅜	- ⅛
NapleFdl	.60e	7	11	17	17	17	
Narco	.68	41	16	18	17⅝	17¾	- ⅛
Nashua	1.50	6	53	28	27½	27½	- ¾
NatCan	.88	4	27	23½	23¼	23¼	- ⅜
NCan	pf 1.50	..	1	41½	41½	41½	
NtCtyL	1a	13	12	18⅝	18⅝	18⅝	
NtDetr	2	5	44	30	29	29	- ½
NatDist	2	9	458	29	28⅝	28⅝	- ⅜
NDist	pf4.25	..	z30	63	63	63	- 1
NDist	pf1.85	..	8	16	15¾	15¾	+ ⅛
NatEdu	1.05t	9	40	16⅞	16½	16½	- ¼
NatFG	2.70	7	29	28⅛	27⅞	27⅞	- ⅜
NFG	pf 2.30	..	46	20½	20¼	20½	+ ¾
NatGyp	1.48	6	71	23¼	23	23⅛	+ ⅛
NatHom		..	142	2¼	2⅛	2⅛	- ⅛
NtLibty	.32	11	433	22	21⅞	22	
NMdCr	s .46	16	243	21⅛	20½	20⅞	- ½
NMedEn	s.60	19	x945	37⅛	36⅝	37	+ ⅛
NMineSv	.56	46	57	17⅜	17	17⅜	- ⅛
NtPrest	1.50a	6	51	25¾	25¼	25¾	+ ⅛
NtSemi	s	15	1463	44⅞	43⅜	44	- ⅝
NtSvin	1.24	6	90	20⅞	20½	20⅞	- ⅜
NStand	1.24	11	167	14¼	13⅞	14⅛	- ⅛
NatlStl	2	..	294	28½	27¾	27¾	- ⅝
NatTea		6	4	4⅞	4⅞	4⅞	- ⅛
Natomas	s.1	11	1676	43⅝	42¼	43⅜	- ⅜
NevPw	2.32	10	85	19⅜	18⅞	19	- ⅜
NevPp	pf 1.60	..	z300	12	11⅜	12	+ ⅛
NevPp	pf 2.30	..	z800	16⅜	16¼	16¼	- ¼
NevPp	pf 1.95	..	3	13¾	13¾	13¾	
NEngEl	2.36	7	446	21⅝	20¾	21⅝	+ ⅛
NEnGE	1.72	5	26	15	14⅞	15	
NENucl	.30	25	77	39⅜	38⅛	38½	
NEnP	pf2.76	..	2	25¼	25¼	25¼	- ⅛
NEngT	3.40	8	21	35⅝	35	35⅛	- ¼
NYSEG	1.88	5	200	14⅜	14¼	14⅜	- ⅛
NYS	pf 8.80	..	z100	64	64	64	- ½
NYS	pf 2.12	..	16	15⅛	14¾	15⅛	+ ⅛
Newell	.80	5	31	12⅛	11¾	12	
Newhall	s.60	13	22	38⅝	38¼	38⅜	- ⅛
Newmt	1.40a	6	502	56¾	54½	54½	- 1
Newprk	s.13	31	186	32¼	30¾	30¾	- 1⅛
NiaMP	1.52	7	270	11¾	11⅝	11¾	+ ⅛
NiaMpf	3.40	..	z30	23½	23½	23½	
NiaMpf	4.85	..	z200	34½	34½	34½	+ ½
NiaMpf	6.10	..	z1000	42¼	42¼	42¼	- 2¾
NiMpf	10.60		z1670	84¾	84	84	+ ½
NiaMpf	7.72	..	z200	53¼	53	53	- 1
NiagSh	2e	..	41	u25½	25	25	+ ⅛
NICOR	2.68	8	154	42⅞	41¾	41¾	- 1¼
NICOR	pf 1.90	..	5	u42¼	42¼	42¼	+ 4½
NobIAf	n .16	28	204	u61⅜	59¾	61	+ 1
NortWn	2.20	7	460	44⅜	42⅞	43¼	- ⅝
Norlin	.80j	..	57	13	d12½	12½	- ½
Norris	1.60	11	41	27¾	27½	27½	+ ⅛
NACoal	.72	10	39	38⅜	37⅛	37⅛	- ⅝
NoAMtg		..	204	4⅜	4	4⅛	+ ⅛
NoAPhl	1.70	6	554	35¾	35¼	35½	- ⅛
NoestUt	1.10	7	1510	8⅜	8⅛	8¼	+ ⅛
NCalSL	.70	12	30	14⅞	14½	14⅞	+ ⅜
NIndPS	1.50	7	432	11¼	10⅞	11	- ⅜
NoStPw	2.42	7	71	21½	21⅜	21⅜	
NSPw	pf3.60	..	z330	29½	28¼	28¼	- ¼
NSPw	pf4.10	..	z20	32½	32½	32½	- ½
NorTel	g 1	..	1965	30¼	28¾	29¼	- 1¼
Nthgate	g	..	143	10½	10	10¼	- ¼
Nortrp	1.80	9	710	60¾	57½	57½	- 2½
NwstAirl	.80	163	1157	27		26	26⅛	- ⅛
NwstBcp	1.48	6	2047	25½	24¼	25	- ⅜
NwstFc	s 1	10	x282	31⅞	31	31⅛	+ ⅛
NwEng	pf2.13	..	95	28¼	27⅜	27⅝	- ⅛
Nwtind	2.28	8	71	37	36⅜	37	+ ⅛
NwtP	pf2.50	..	4	20½	20½	20½	
NwtP	pf2.36	..	11	18¼	18¼	18¼	
NwMLf	1.06	13	140	10½	9⅝	9¾	- ½
NwStW	1.20	9	14	23	22⅝	22⅝	- ⅜
Norton	1.80	10	36	52¼	51¾	52¼	+ ⅜
NorSim	1.08	6	1502	16¾	16⅛	16⅛	- ¾
NortS	pf1.60	..	1	37¼	37¼	37¼	- 1¼
Nucor	.44	9	74	71½	69¾	70	- 1⅜
OKC	15c	10	89	77⅜	76½	77⅜	+ ⅝
OakInd	.40	15	85	48½	47⅝	48¼	- ½
OcciPet	2.20	4	3605	36¾	35⅝	35¾	- ½
OcciPt	pf2.16	..	3	u57	57	57	+ ⅜
OcciPt	pf. 4	..	3	114¼	111½	114¼	+ ⅜
OcciPt	pf2.50	..	26	21⅛	20⅞	21⅛	+ ⅛
OcciPt	pf2.12	..	9	18	17⅞	18	
OcciPt	pf2.30	..	9	18¾	18½	18¼	- ⅛
ODECO	s.50	23	305	54⅝	51¾	52	+ 2¼
Ogden	2.20	7	115	u50	49⅛	49⅛	- 1⅛
Ogdn	pf 1.87	..	2	u75	75	75	+ 1
OhioEd	1.76	8	668	13	12¾	12¾	- ¼
OhEd	pf3.90	..	z120	27⅝	27½	27½	- ⅛
OhEd	pf7.24	..	z500	50½	50½	50½	
OhE	pf 10.48	..	z410	81¼	81¼	81¼	+ 1⅛
OhE	pf 10.76	..	z100	80½	80½	80½	
OhP	pf 8.04	..	z500	55	55	55	+ ½
OhP	pfG2.27	..	12	15¾	15⅜	15½	- ⅛
OhP	pfA 14	..	z90	101¼	100¼	100¼	- ¼
OhP	pfF 14	..	z20	100½	100½	100½	- ½
OhP	pfD7.76	..	z20	55	54	54	
OklaGE	1.60	8	585	12¾	12½	12½	- ¼
OklGE	pf.80	..	z350	6⅞	6¾	6¾	- ⅛
OklaNG	2	11	486	43¼	42½	42½	- ⅞
Olin	1.10	6	536	20½	20	20⅛	
Omark	1.76	7	21	50⅞	50	50	- ⅞
Oneida	s .56	7	87	27⅞	27¼	27½	- ⅜
Opelika	.84	..	11	11	10¾	11	+ ¼
OranRk	1.60	6	95	11¾	11½	11¾	
Orange		..	337	8	7⅝	7⅝	- ¼
OrionC	.48	7	74	13	12⅞	13	
OutbM	.70	42	251	12⅛	11¾	11⅞	+ ⅛
OutletCo	.60	120	368	u35	33⅝	33⅝	- ⅜
OverhDr	1	10	29	16	15⅞	16	+ ⅛
OvrnTr	1.40	6	25	30¼	30	30¼	+ ¼
OvShp	s .50	9	30	44⅛	43½	43⅛	- 1¼
OwenC	1.20	15	1158	30⅞	29¾	29⅞	- ⅝
OwenIll	1.40	5	649	27⅞	26¾	27	- ½
OwnIl	pf4.75	..	x6	81	81	81	+ 1¼
Oxfrdln	.76	7	14	13¾	13

C. C. 106

City of Cambridge

PUBLIC HEARING

The Cambridge City Council will hold a public hearing on Monday, November 24, 1980 at 6:30 p. m. in the City Council Chamber, City Hall, Cambridge, Massachusetts on the petition of the Metropolitan District Commission to acquire a strip of land which abuts the Reverend Romano Simoni Skating Rink on Gore Street to the Commonwealth of Massachusetts for the purposes of additional recreation space.

All interested persons are requested to attend and be heard at this time.

By order of the City Council,

Paul E. Healy, City Clerk.

CITY OF CAMBRIDGE

INTEROFFICE CORRESPONDENCE

To David Vickery, Asst. City Manager for Community Development

Date November 12, 1980

From Paul E. Healy, City Clerk.

Reference

Subject Transfer of land which abuts the Reverend Romano Simoni Skating Rink on Gore Street.

In reference to Ordinance # 733, a copy of which is enclosed, the Planning Board is hereby invited to attend a public hearing to be held by the City Council on the transfer of land which abuts the Reverend Romano Simoni Skating Rink on Gore Street to the Metropolitan District Commission for recreational purposes.

Enclosed also you will find a copy of the hearing notice on the said transfer of this land which is scheduled for Monday, November 24, 1980 at 6:30 p.m. in the City Council Chamber.

Your kind attention in this matter will be greatly appreciated.

c.c. Planning Board

ORDINANCE NO. 733

Final Publication No. 1539. First Publication in Cambridge Chronicle-Sun January 7, 1965.

CITY OF CAMBRIDGE

In the Year One Thousand, Nine Hundred and Sixty-five.

AN ORDINANCE

In amendment to an Ordinance entitled: "The General Ordinances of the City of Cambridge"

Be it ordained by the City Council of the City of Cambridge as follows:—

The General Ordinances of the City of Cambridge are hereby amended by inserting the following section entitled:—

City Owned Land and Buildings.

Section 1. Sale, Lease or Rental of City Owned Land.

For the purposes of protecting the citizens of Cambridge, real estate values and obtaining the best possible land use; no sale, lease or rental by the City of Cambridge of City owned land or ways shall be accomplished until such offer, when received by the City Council, shall be referred to the Planning Board of the City of Cambridge for study and a report made to the City Council, which shall hold a public hearing to which the Planning Board shall be invited. Said hearing shall be held within one month after receipt of the Planning Board's report to the City Council.

At least ten days prior to said hearing the City Clerk shall post notices of the hearing upon the City owned land or ways with respect to the proposed sale, lease or rental and shall send a written notice to the owners of the property adjoining and opposite said land or ways within two hundred feet thereof as shown on the most recent tax list of the Board of Assessors, and to such owners and civic groups as may be deemed by the City Clerk to be affected and shall publish notice of said hearing in newspapers of general circulation within the City of Cambridge.

In City Council January 18, 1965. Passed to be ordained as amended.

Edward A. Crane, Mayor.

A true copy. Attest:—

THOMAS M. McNAMARA,
City Clerk.

(C) F11.

C. C. 106

City of Cambridge

PUBLIC HEARING

The Cambridge City Council will hold a public hearing on Monday, November 24, 1980 at 6:30 p. m. in the City Council Chamber, City Hall, Cambridge, Massachusetts on the petition of the Metropolitan District Commission to acquire a strip of land which abuts the Reverend Romano Simoni Skating Rink on Gore Street to the Commonwealth of Massachusetts for the purposes of additional recreation space.

All interested persons are requested to attend and be heard at this time.

By order of the City Council,

Paul E. Healy, City Clerk.

CITY OF CAMBRIDGE

INTEROFFICE CORRESPONDENCE

To David Vickery, Asst. City Manager for Community Development

Date November 12, 1980

From Paul E. Healy, City Clerk.

Reference

Subject Transfer of land which abuts the Reverend Romano Simoni Skating Rink on Gore Street.

In reference to Ordinance # 733, a copy of which is enclosed, the Planning Board is hereby invited to attend a public hearing to be held by the City Council on the transfer of land which abuts the Reverend Romano Simoni Skating Rink on Gore Street to the Metropolitan District Commission for recreational purposes.

Enclosed also you will find a copy of the hearing notice on the said transfer of this land which is scheduled for Monday, November 24, 1980 at 6:30 p.m. in the City Council Chamber.

Your kind attention in this matter will be greatly appreciated.

c.c. Planning Board

ORDINANCE NO. 733

Final Publication No. 1539. First Publication in Cambridge Chronicle-Sun, January 7, 1965.

CITY OF CAMBRIDGE

In the Year One Thousand, Nine Hundred and Sixty-five.

AN ORDINANCE

In amendment to an Ordinance entitled: "The General Ordinances of the City of Cambridge"

Be it ordained by the City Council of the City of Cambridge as follows:—

The General Ordinances of the City of Cambridge are hereby amended by inserting the following section entitled:—

City Owned Land and Buildings.

Section 1. Sale, Lease or Rental of City Owned Land.

For the purposes of protecting the citizens of Cambridge, real estate values and obtaining the best possible land use; no sale, lease or rental by the City of Cambridge of City owned land or ways shall be accomplished until such offer, when received by the City Council, shall be referred to the Planning Board of the City of Cambridge for study and a report made to the City Council, which shall hold a public hearing to which the Planning Board shall be invited. Said hearing shall be held within one month after receipt of the Planning Board's report to the City Council.

At least ten days prior to said hearing the City Clerk shall post notices of the hearing upon the City owned land or ways with respect to the proposed sale, lease or rental and shall send a written notice to the owners of the property adjoining and opposite said land or ways within two hundred feet thereof as shown on the most recent tax list of the Board of Assessors, and to such owners and civic groups as may be deemed by the City Clerk to be affected and shall publish notice of said hearing in newspapers of general circulation within the City of Cambridge.

In City Council January 18, 1965.

Passed to be ordained as amended.

Edward A. Crane, Mayor.

A true copy. Attest:—

THOMAS M. McNAMARA,
City Clerk.

(C)F11.

C. C. 106

City of Cambridge

PUBLIC HEARING

The Cambridge City Council will hold a public hearing on Monday, November 24, 1980 at 6:30 p. m. in the City Council Chamber, City Hall, Cambridge, Massachusetts on the petition of the Metropolitan District Commission to acquire a strip of land which abuts the Reverend Romano Simoni Skating Rink on Gore Street to the Commonwealth of Massachusetts for the purposes of additional recreation space.

All interested persons are requested to attend and be heard at this time.

By order of the City Council,

Paul E. Healy, City Clerk.

C. C. 106

City of Cambridge

PUBLIC HEARING

The Cambridge City Council will hold a public hearing on Monday, November 24, 1980 at 6:30 p. m. in the City Council Chamber, City Hall, Cambridge, Massachusetts on the petition of the Metropolitan District Commission to acquire a strip of land which abuts the Reverend Romano Simoni Skating Rink on Gore Street to the Commonwealth of Massachusetts for the purposes of additional recreation space.

All interested persons are requested to attend and be heard at this time.

By order of the City Council,

Paul E. Healy, City Clerk.

C. C. 106

City of Cambridge

MASSACHUSETTS

In City Council 11/24/ 1980

Vote of the City Council on sale of hand to MDC for Skating Rink Addition on Rose Street

	YEA	NAY	ABSENT	PRESENT
Mr. Kevin P. Crane	✓			
Mr. Thomas W. Danehy	✓			
Ms. Saundra Graham	✓			
Mr. Leonard J. Russell	✓			
Mr. David E. Sullivan	✓			
Mr. Walter J. Sullivan			✓	
Mr. Alfred Vellucci	✓			
Mr. David A. Wylie	✓			
Mayor Francis H. Duehay	✓			
	8	0	1	

[illegible]

CITY OF CAMBRIDGE, MASSACHUSETTS
PLANNING BOARD
CITY HALL ANNEX, 57 INMAN STREET, CAMBRIDGE 02139

November 6, 1980

To the Honorable, the City Council:

The Planning Board has no objection to the City transferring a small piece of the Gore Street Playground to the Metropolitan District Commission to enable that agency to construct a minor addition to the MDC skating rink.

Respectfully submitted
for the Planning Board

Arthur C. Parris

Arthur C. Parris,
Chairman

ACP:sl

CITY OF CAMBRIDGE, MASSACHUSETTS
PLANNING BOARD
CITY HALL ANNEX, 57 INMAN STREET, CAMBRIDGE 02139

November 6, 1980

To the Honorable, the City Council:

The Planning Board has no objection to the City transferring a small piece of the Gcre Street Playground to the Metropolitan District Commission to enable that agency to construct a minor addition to the MDC skating rink.

Respectfully submitted
for the Planning Board

Arthur C. Parris

Arthur C. Parris,
Chairman

ACP:sl

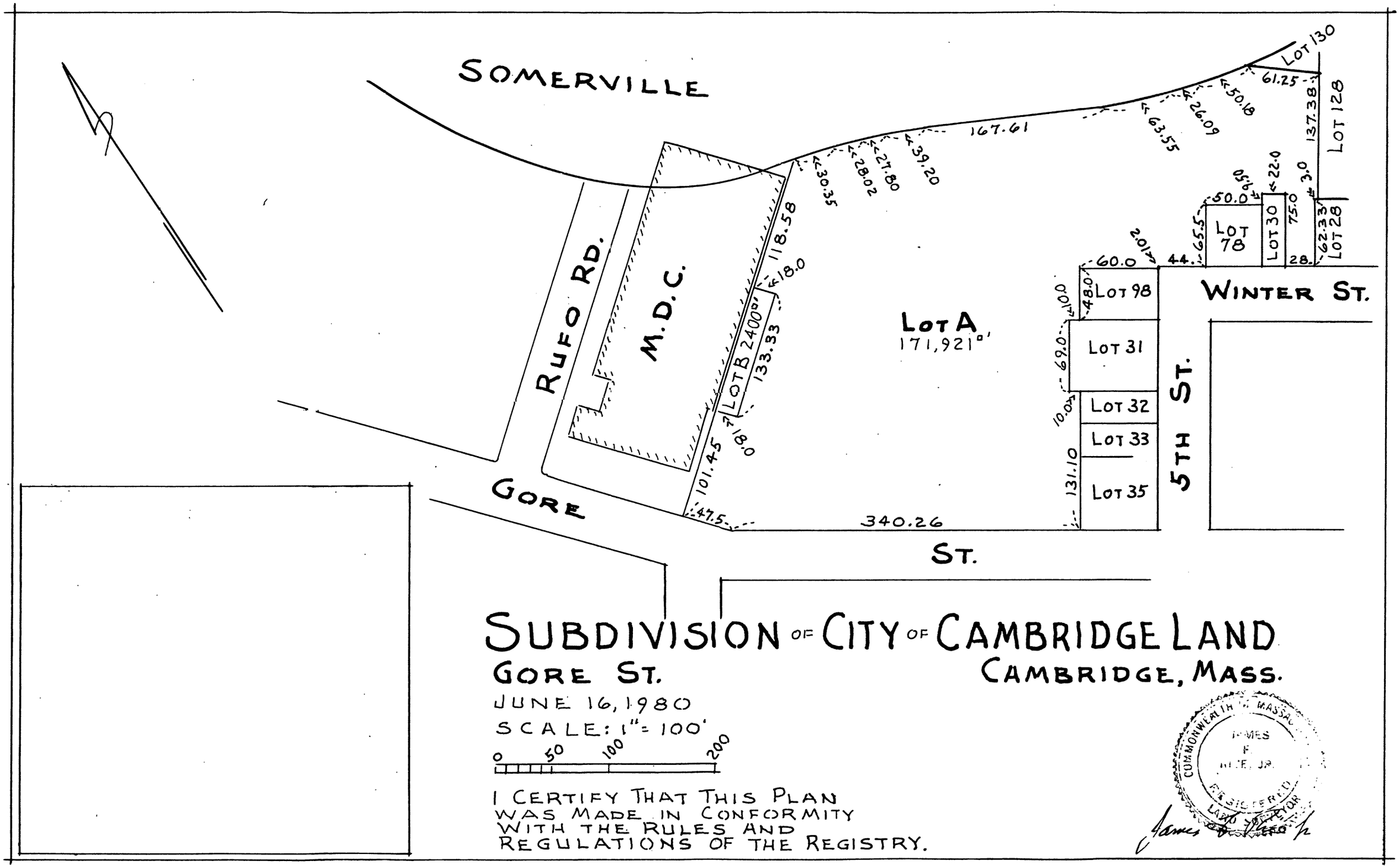

SUBDIVISION OF CITY OF CAMBRIDGE LAND

GORE ST. CAMBRIDGE, MASS.

JUNE 16, 1980

SCALE: 1" = 100'

0 50 100 200

I CERTIFY THAT THIS PLAN WAS MADE IN CONFORMITY WITH THE RULES AND REGULATIONS OF THE REGISTRY.

COMMONWEALTH OF MASSACHUSETTS
JAMES F. HILE, JR.
REGISTERED LAND SURVEYOR

James F. Hile Jr.

CCM-101

City of Cambridge

11.

IN CITY COUNCIL

November 24, 1980

COUNCILLOR VELLUCCI

ORDERED: That the City Manager be and hereby is authorized to convey to the Metropolitan District Commission of the Commonwealth of Massachusetts in consideration of the sum of one dollar, the land which abuts the Reverend Romano Simoni Skating Rink in East Cambridge for the purpose of recreation to provide Team Rooms for the skating rink, which parcel of land is described and shown as Lot B on a plan entitled "Subdivision of City of Cambridge Land, Gore Street, Cambridge, MA" dated June 16, 1980 and drawn by James F. Rice, Jr., Registered Land Surveyor, containing 2,400 square feet more or less.

In City Council November 24, 1980.
Adopted by the affirmative vote of 7 members.
Attest:- Paul E. Healy, City Clerk.

A true copy;

ATTEST:- Paul E. Healy

CCM-101

City of Cambridge

11.

IN CITY COUNCIL

November 24, 1980

COUNCILLOR VELLUCCI

ORDERED: That the City Manager be and hereby is authorized to convey to the Metropolitan District Commission of the Commonwealth of Massachusetts in consideration of the sum of one dollar, the land which abuts the Reverend Romano Simoni Skating Rink in East Cambridge for the purpose of recreation to provide Team Rooms for the skating rink, which parcel of land is described and shown as Lot B on a plan entitled "Subdivision of City of Cambridge Land, Gore Street, Cambridge, MA" dated June 16, 1980 and drawn by James F. Rice, Jr., Registered Land Surveyor, containing 2,400 square feet more or less.

In City Council November 24, 1980.
Adopted by the affirmative vote of 7 members.
Attest:- Paul E. Healy, City Clerk.

A true copy;

ATTEST:- Paul E. Healy

CITY OF CAMBRIDGE

CAMBRIDGE, MASSACHUSETTS 02139
Tel. 498-9011

EXECUTIVE DEPARTMENT
JAMES L. SULLIVAN
City Manager

November 10, 1980

To the Honorable, the City Council:

With respect to Agenda Item No. 11 of November 3, 1980 relative to the transfer of land which abuts the Reverend Romano Simoni Skating Rink on Gore Street to the Metropolitan District Commission, enclosed please find copy of a communication from the Cambridge Planning Board stating that they have no objection to this transfer.

Very truly yours,

James L. Sullivan
City Manager

JLS/mbf
Enc.

Agenda # 5

Communication from the Planning Board stating that they have no objection to the transfer of land whichabuts the Reverend Romano Simoni Skating Rink on Gore Street to the Metropolitan District Commission.

Leo Hearing
Set for 11/24/80
at 6:30 pm

In City Council,

November 10, 1980

11/10/80
Copy of Ltr to file
File -
Placed on File

C. C. 106

City of Cambridge

MASSACHUSETTS

Agenda # 11 authorization to sell the land which abuts the Reverend Romano Simoni Skating Rink on Gore St.

In City Council November 3 198 0

	YEA	NAY	ABSENT	PRESENT
Mr. Kevin P. Crane				
Mr. Thomas W. Danehy				
Ms. Saundra Graham				
Mr. Leonard J. Russell				
Mr. David E. Sullivan				
Mr. Walter J. Sullivan				
Mr.Alfred Vellucci				
Mr. David A. Wylie				
Mayor Francis H. Duehay				

The Commonwealth of Massachusetts
Metropolitan District Commission
20 Somerset Street, Boston 02108

RIGHT OF WAY SECTION

May 2, 1980

James L. Sullivan, City Manager
City of Cambridge
City Hall
Cambridge, Massachusetts 02139

SUBJ: REV. ROMANO SIMONI SKATING RINK
GORE STREET, CAMBRIDGE
RE: "Team Rooms"

Dear Mr. Sullivan:

The Commission at its meeting held on February 14, 1980 voted approval to undertake the construction of "Team Rooms" at the Reverend Romano Simoni Skating Rink located on Gore Street in Cambridge at an estimated cost to the Commission for this project of $250,356.00.

However, in order to construct these "Team Rooms", it will be necessary to request from the City of Cambridge a parcel of city-owned land abutting the rink consisting of approximately 2,000 square feet, more particularly identified in red on the enclosed plan.

Parcels A-3 and C as shown on the plan were conveyed by the City to the Commission on December 30, 1969 for the purpose of constructing the existing rink.

We therefore respectfully request that the City of Cambridge convey in fee to the Commission this additional parcel for the purpose of constructing these facilities.

Thanking you in advance for your consideration in this matter and for your cooperation in the past.

Very truly yours,

METROPOLITAN DISTRICT COMMISSION
GUY A. CARBONE, COMMISSIONER

By: Jeremiah A. Falvey Jr.
JEREMIAH A. FALVEY, JR., DIRECTOR
Right of Way Section

JAF:igt

encl.

CITY OF CAMBRIDGE

CAMBRIDGE, MASSACHUSETTS 02139
Tel. 498-9011

EXECUTIVE DEPARTMENT
JAMES L. SULLIVAN
City Manager

November 3, 1980

To the Honorable, the City Council:

In accordance with the provisions of General Laws, Chapter 40, Section 15, this is to notify you that in my opinion the land described in the attached deed, being Lot B on a plan dated June 16, 1980, and more fully described in said deed, which land abuts the Reverend Romano Simoni Skating Rink on Gore Street, Cambridge, is no longer required for public purposes of the City of Cambridge, and request that you authorize the sale at a minimum price of one dollar to the Commonwealth of Massachusetts. I enclose for your information a copy of a letter received from the Metropolitan District Commission which cites the reason for requesting the transfer of this land to the M.D.C.

Very truly yours,

James L. Sullivan
City Manager

JLS/b

The Commonwealth of Massachusetts
Metropolitan District Commission
20 Somerset Street, Boston 02108

RIGHT OF WAY SECTION

May 2, 1980

James L. Sullivan, City Manager
City of Cambridge
City Hall
Cambridge, Massachusetts 02139

SUBJ: REV. ROMANO SIMONI SKATING RINK
GORE STREET, CAMBRIDGE
RE: "Team Rooms"

Dear Mr. Sullivan:

The Commission at its meeting held on February 14, 1980 voted approval to undertake the construction of "Team Rooms" at the Reverend Romano Simoni Skating Rink located on Gore Street in Cambridge at an estimated cost to the Commission for this project of $250,356.00.

However, in order to construct these "Team Rooms", it will be necessary to request from the City of Cambridge a parcel of city-owned land abutting the rink consisting of approximately 2,000 square feet, more particularly identified in red on the enclosed plan.

Parcels A-3 and C as shown on the plan were conveyed by the City to the Commission on December 30, 1969 for the purpose of constructing the existing rink.

We therefore respectfully request that the City of Cambridge convey in fee to the Commission this additional parcel for the purpose of constructing these facilities.

Thanking you in advance for your consideration in this matter and for your cooperation in the past.

Very truly yours,

METROPOLITAN DISTRICT COMMISSION
GUY A. CARBONE, COMMISSIONER

By: Jeremiah A. Falvey Jr.
JEREMIAH A. FALVEY, JR., DIRECTOR
Right of Way Section

JAF:igt

encl.

CITY OF CAMBRIDGE

CAMBRIDGE, MASSACHUSETTS 02139
Tel. 498-9011

EXECUTIVE DEPARTMENT
JAMES L. SULLIVAN
City Manager

November 3, 1980

To the Honorable, the City Council:

In accordance with the provisions of General Laws, Chapter 40, Section 15, this is to notify you that in my opinion the land described in the attached deed, being Lot B on a plan dated June 16, 1980, and more fully described in said deed, which land abuts the Reverend Romano Simoni Skating Rink on Gore Street, Cambridge, is no longer required for public purposes of the City of Cambridge, and request that you authorize the sale at a minimum price of one dollar to the Commonwealth of Massachusetts. I enclose for your information a copy of a letter received from the Metropolitan District Commission which cites the reason for requesting the transfer of this land to the M.D.C.

Very truly yours,

James L. Sullivan
City Manager

JLS/b

Agenda # 11 F-430

Authorization to sell the land which abuts the Reverend Romano Simoni Skating Rink on Gore Street to the Commonwealth of Mass. at a minimum price of one dollar.

11/24/80 P-0-1

6 30/ 11/24/80

— Hearing on MDC Petition —

11/24/80

After Hearing - Order Adopted P-0-1

In City Council,

11/3/80

November 3, 1980

C. Crane

Referred to the Planning Board for Report

Copy sent to Community Development Dept. 11/4/80 (DL)