Commonwealth of Massachusetts

1979

ASSESSMENTS

FOR

INTEREST, SERIAL BONDS

AND MAINTENANCE

OF THE

METROPOLITAN DISTRICTS



CONTENTS

Total Assessments for Metropolitan Districts 10

Metropolitan Water District

 Debt 11

 Amount to be Borrowed..... 11

 Assessments..... 12

 Comparison of Assessments 13

Metropolitan Parks District

 Debt 14

 Expenses 15

 Proportion of Assessments 16

 Assessments..... 16

 Comparison of Assessments 18

Metropolitan Sewage District

 Comparison of Assessments 18

 Debt, Sewerage District..... 19

 Expenses, Sewerage District..... 20

 Proportion of Assessments 21

 Assessments..... 23

Metropolitan District Debts, Share of Cities and Towns, in 24

Commonwealth of Massachusetts

TREASURY DEPARTMENT, SEPT. 1, 1979

Under the provisions of Section 11 of Chapter 10 of the General Laws the following computation for annual assessments for interest, serial bonds, and maintenance for 1979 to be paid by the cities and towns, comprising the Metropolitan District are compiled and printed as a public document and herewith submitted.

From September 1978, bonds have been issued as follows:

Charles River Water Quality Loan, Act of 1972.....	\$ 1,000,000.00
Metropolitan Parks District Loan, Act of 1974.....	4,000,000.00
Revere Beach Improvement Loan, Act of 1975.....	5,000,000.00
Metropolitan Parks District Loan, Act of 1976.....	2,000,000.00
Metropolitan Sewerage Loan, Act of 1972.....	4,000,000.00
Metropolitan Sewerage Loan, Act of 1973.....	5,000,000.00
M.D.C. Charles River Marginal Conduit Loan, Act of 1975.....	10,000,000.00
Metropolitan Water District Loan, Act of 1972.....	1,000,000.00
Metropolitan Water District Loan, Act of 1974.....	1,000,000.00

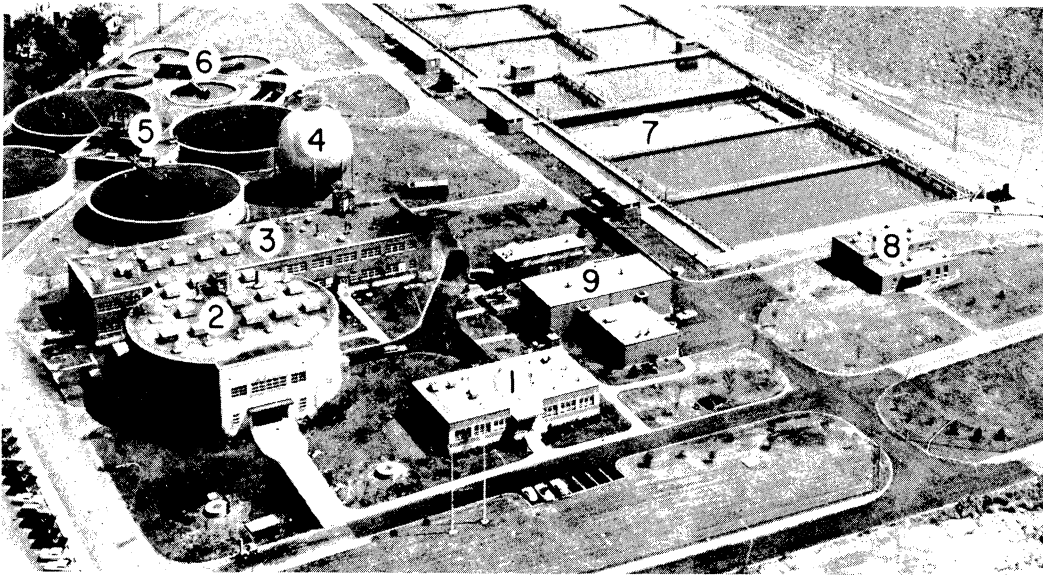

MAGNITUDE OF MDC DEER ISLAND SEWAGE TREATMENT PLANT is graphically shown in this aerial photo. The complex facilities, credited with alleviating pollution in Boston Harbor and other waterways, consist of (1) administration building and laboratory, (2) pumping station, (3) power plant, (4) storage sphere for sewage gas used to operate the plant, (5) sludge digestion tanks, (6) sludge and scum thickening tanks, (7) sedimentation and settling tanks, each 255 feet long and 103 feet wide, (8) chlorine building and (9) Winthrop Terminal headworks. Not shown are a water storage reservoir to supply cooling water for equipment, reservoir pumping station and an equipment garage.

Metropolitan Sewer

Chapter 92 of the General Laws, as amended by Chapter 814, Acts of 1975.

SECTION 5. The proportions in which each of the cities and towns included in the metropolitan sewerage district shall annually pay to meet the total interest and principal requirements for each fiscal year on debt incurred for the metropolitan sewerage district system, shall be based on the respective populations of said cities and towns as ascertained by the last preceding state census, and on the population equivalents of the industrial wastes, as defined in Section five A, contributed to that system by the respective cities and towns, as determined by the commission. If less than the whole area of any city or town is included in the metropolitan sewerage district, the population and population equivalents only of that part of the city or town so included, as determined by the commission, shall be used as a basis for determining the proportions to be paid under this section.

SECTION 5A. As used in section five and in this section, "industrial wastes" shall mean wastes discharged to the metropolitan sewerage district system by users who would be subject to the cost-recovery provisions of federal law with respect to any federal grant that might be made for construction of works that will treat such wastes. "Non-industrial wastes" include all other wastes.

The commission shall annually calculate the portions of all federal construction grants awarded after March first, nineteen hundred and seventy-three, that are attributable to treatment of industrial wastes received into the metropolitan sewerage district system from cities and towns served by that system. The commission shall further allocate such portions among the cities and towns so served, in accordance with the population equivalents of their industrial waste flows to the treatment works for which the

federal construction grants were awarded. If federal law permits, the commission may aggregate the industrial waste portions of such grants and allocate such aggregated sum among the cities and towns in proportion to the population equivalents of their industrial waste flows to the metropolitan sewerage district system. The commission shall inform each city and town of its allocated share as determined under this section.

Each member city and town to which a share of cost is thus allocated shall assess its industrial users to recover from them the portions of that share which are attributable to treatment of their wastes. Every municipal program of industrial cost recovery and any amendments thereto shall be subject to the approval of the commission, which shall not be withheld if the program meets requirements of federal law, and, upon request, the commission may assist a city or town in the development and application of appropriate methods of assessment. Such methods may include division of industrial users into classes according to their typical wasteload characteristics.

If, within the time allowed for meeting federal grant conditions, any city or town served by the metropolitan sewerage district system fails to establish an acceptable program of industrial cost recovery in accordance with this section, the commission shall establish, and may from time to time alter and amend, an industrial cost recovery program which such city or town shall promptly adopt and implement, pending establishment of its own acceptable program in accordance with the preceding paragraph.

The proceeds of industrial cost recoveries under this section shall be remitted not less than annually, in the form of checks made payable to the commonwealth, to the state treasurer, who shall deposit them in a special fund to be known as the Metropolitan District Commission Wastewater Management Fund. Such fund shall be invested and payments shall be made from it from time to time as may be required by state or federal law, provided that not less than ten per cent of all cost recoveries deposited in the fund, together with interest earned thereon, shall, subject to appropriation, be used to defray administrative expenses of the commission.

SECTION 5B. The cost of construction of extensions of the metropolitan sewerage district system to provide service for additional cities and towns, shall be paid by the cities and towns so benefited to the extent that such cost is not met by federal or state construction grants. The annual amounts required to meet payments of principal and interest on debt incurred to finance such construction, as estimated by the state treasurer, and to meet any deficiencies in the amount previously paid in, shall be apportioned among such benefited cities and towns in proportion to the respective additional capacities thereby made available to them by such construction. The proportion to be paid by each city and town benefited may be established by law; provided, however, that if such proportions are not so established they shall be determined by the commission.

SECTION 6. The proportions in which the cities and towns included in the metropolitan sewerage district system shall annually pay to meet the total cost of operation and maintenance, including replacement, of the system shall be based on their respective populations contributing to the system, and on the population equivalents of other wastes contributed to the system by the respective cities and towns, as determined by the commission. If less than the whole area of any city or town is included in the metropolitan sewerage district, the contributing population and population equivalents only of that part of the city or town served in the district, as determined by the commission, shall be used as a basis for determining the proportions to be paid under this section. The commission shall annually allocate the cost shares for operation and maintenance, including replacement, among the cities and towns so served. For purposes of this section, "replacement" shall mean such expenditures for obtaining and installing equipment, accessories, or appurtenances during the useful life of treatment works as are necessary to maintain the capacity and performance for which the works are designed and constructed.

Each city and town to which a portion of cost is thus allocated shall adopt and administer a program of user charges requiring all users within its jurisdiction to pay their proportionate shares of such allocation. Every such program and any amendments thereto shall be subject to approval of the commission, which shall not be withheld if the program meets requirements of federal law, and, upon request, the commission may assist a city or town in the development and application of appropriate



Over 1,750,000 Greater Bostonians availed themselves last year of inexpensive recreation at the 25 MDC skating rinks. The facilities were used for general skating, hockey and special programs, such as figure skating, school physical education classes and groups of retarded children.

methods of assessment. Such methods may include division of users into classes according to their typical wasteload characteristics.

If, within the time allowed for meeting federal grant conditions, any city or town served by the metropolitan sewerage district system fails to establish an acceptable program of user charges in accordance with this section, the commission shall establish, and may from time to time alter and amend, a user charge program which such city or town shall adopt and implement, pending establishment of its own acceptable program in accordance with the preceding paragraph.

SECTION 7. On or before September first of each year, the commission, in accordance with sections five, five A, five B, and six, and after consultation with the cities and towns served by the metropolitan sewerage district, shall establish the proportions in which the respective cities and towns shall annually pay money to the Commonwealth to meet interest and principal costs, industrial cost-recovery requirements, and costs of maintenance and operation of the metropolitan system. For these purposes, calculations of industrial waste contributions from each city and town shall be based on current and annually updated industrial waste surveys. Not later than September first of each year the commission shall submit to the officials of such cities and towns the ratios of apportionment so established. Not later than October first of each year the commission shall certify and transmit its determinations to the state treasurer.

SECTION 8. The amount of money required each year from every such city and town to meet the interest and principal requirements and costs aforesaid and the deficiency, if any, shall be estimated by the state treasurer in accordance with the proportions as determined aforesaid by the commission, and shall be included and made a part of the sum charged to such city or town, and shall be paid by the city or town to the commonwealth as provided by section twenty of chapter fifty-nine.

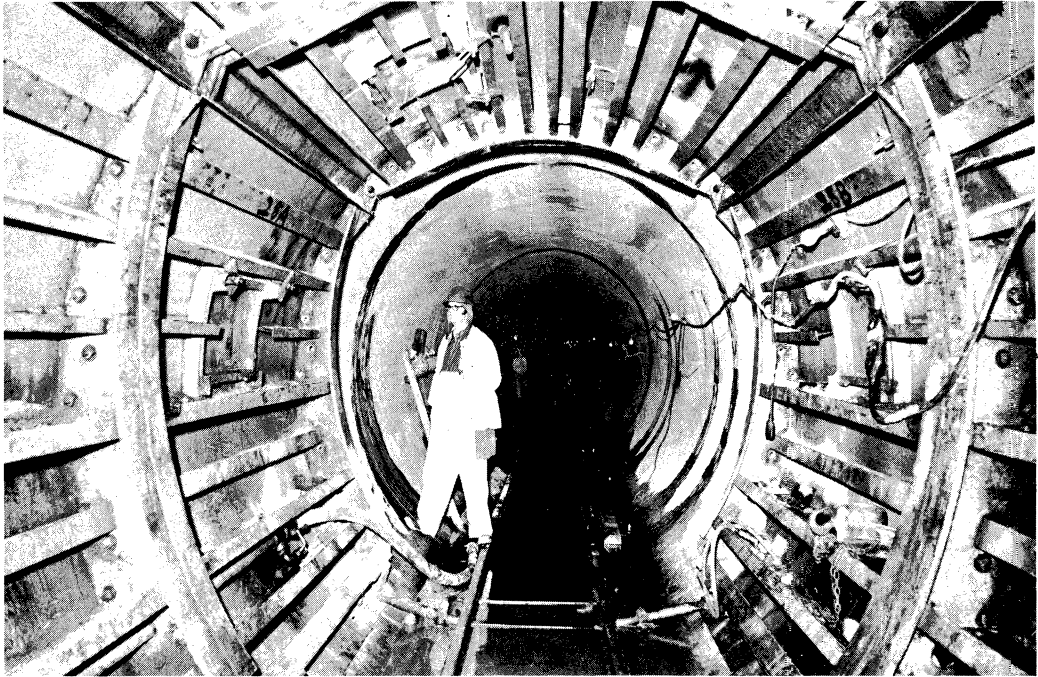

TYPICAL WATER SUPPLY TUNNEL serving the Metropolitan Water District is the newly-completed deep-rock Dorchester Tunnel, designed to enlarge the distribution system. Big enough to accommodate an automobile, it is 10 feet in diameter, 6.6 miles long and 300 feet below ground level.

Metropolitan Water

Chapter 92 of the General Laws as inserted by Chapter 723, of the Acts of 1962.

SECTION 1. Section 10 of chapter 92 of the General Laws is hereby amended by striking out paragraph (12), as amended by section 2 of chapter 575 of the acts of 1947, and inserting in place thereof the following paragraph:

(12) All payments made as aforesaid for admission of towns and for furnishing water to water companies, non-member towns, groups of towns, or districts referred to in paragraph (3), and for selling and delivering water, except payments of annual assessments by towns, water companies, non-member towns, groups of towns, or such districts shall be deposited with the state treasurer and credited as other revenue in the metropolitan water district fund, established in accordance with section twenty-five, either by towns, water companies, non-member towns, groups of towns, or such districts, shall be applied as provided in section twenty-six.

SECTION 25. All monies received by the commonwealth on account of the operation of the metropolitan water district, together with the proceeds of bonds issued under the provisions of section twenty-six A shall be credited on the books of the commonwealth to a fund to be known as the metropolitan water district fund, to be expended, subject to appropriation for the purposes of the said metropolitan water district. Assessments received in accordance with section twenty-six, together with the proceeds of bonds issued under the provisions of section twenty-six A, shall comprise the operating revenues of said metropolitan water district fund. So much of said operating revenues, or other revenues credited in accordance with specific statute as are required to meet the debt service requirement of metropolitan water district bonds shall be credited to debt service accounts maintained for each of the metropolitan water district loans, and together with any accrued interest and premiums which may be

received in connection therewith may be expended for debt service costs without further appropriation.

SECTION 25A. The amount of fiscal year charges representing amounts appropriated together with other authorized charges to the metropolitan water district fund, less any amounts of prior appropriations which may revert in accordance with law, shall be determined annually by the comptroller as of the close of each fiscal year.

The comptroller shall certify to the state treasurer the amount by which the fiscal year charges together with the amount of the fund requirements carried forward from the previous fiscal year exceeds the total operating revenues, as defined in section twenty-five and all Section 26, (As amended by Chapter 618 of the Acts of 1953 and Chapter 723, of the Acts of 1962.)

The state treasurer shall, in each year, beginning with the year nineteen hundred and fifty-four, assess the cities and towns that are members of the metropolitan water district and the cities and towns that are eligible to membership and are supplied with water by the district as follows:

—(a) in the case of each city and town that was a member of and took its entire supply from the district at the beginning of the year an amount equal to the rate of two hundred forty dollars per million gallons times its estimated consumption, taken as the number of million gallons of water consumed in the previous calendar year.

SECTION 26. "The Commission shall adjust the rate per million gallons each year by increasing or decreasing it to the next higher or lower multiple, as the case may be, of five dollars per million gallons so that the projected receipts from the water district equal, as nearly as practical, the total cost of interest, principal, sinking fund, maintenance and operation of the water system. The commission shall give due notice to the designated official of each member city and town of any proposed rate change and shall thereafter, in due course, hold a public hearing thereon. Subsequent thereto, the commission shall notify said official of the rate change, as determined by the commission, in January of the year it is to be assessed. The commission shall then, forthwith, certify to the state treasurer such action as has been taken by the commission."

Metropolitan Parks

SECTION 7. Said section 26A of said chapter 92 is hereby further amended by adding at the end the following paragraph:

In any year in which the amount of bonds issued in accordance with the provision of this section exceeds the amount of principal payments in the prior fiscal year on all bonds issued for the construction of the metropolitan water system, excluding bonds issued under the authorization of this section, the state treasurer shall report that fact to the legislature with a draft of legislation designed to change the then existing rate by increasing it to the next higher multiple of five dollars a million gallons.

SECTION 54. The proportions in which each of the towns of the metropolitan parks district, including Cohasset with respect to Nantasket beach reservation only, shall annually pay money into the treasury of the commonwealth to meet the interest, sinking fund and serial or other bond requirements for each year and any deficiency in the amounts previously paid in, as estimated by the state treasurer, shall be as follows: Boston shall pay as a special assessment sixteen and two thirds percent of the money so required on account of the amount expended for construction of the marginal conduit on the Boston side of the Charles River basin as heretofore determined by the apportionment commission appointed by the supreme judicial court in the year nineteen hundred and ten; Cambridge shall pay as a special assessment sixteen and two thirds per cent of the money so required on account of the amount expended for construction of the marginal conduit on the Cambridge side of the Charles River basin as heretofore determined by the said apportionment commission; and the payment of the balance shall be based upon the respective taxable valuations of the property of said towns of the metropolitan parks district.

SECTION 55. (As amended by Chapter 554 of the Acts of 1949, and Chapter 405 of the Acts of 1968.) The total cost of the maintenance of reservations and boulevards in the metropolitan parks district shall be appropriated in one amount. Of this amount sixty percent shall be paid from the Highway Fund, thirty-nine per cent by assessments on the said parks district and one per cent from

general revenue of the commonwealth. The thirty-nine per cent charged as assessments on the various cities and towns in said parks district shall be based upon one third in proportion to their populations and the remaining two thirds in proportion to their valuations, except that the towns of Cohasset and Swampscott shall each pay only eight per cent of their respective proportions with the remaining ninety-two per cent to be charged against all other cities and towns in said parks district as part of their assessments.

SECTION 57. (As amended by Chapter 197 of the Acts of 1933, and Chapter 554 of the Acts of 1949.) The commission shall annually, in accordance with the provisions of the two preceding sections, determine the proportion in which each of the towns of said district shall annually pay money into the treasury of the commonwealth to meet the interest, sinking fund and serial or other bond requirements and the cost of maintenance of reservations, and shall transmit the determination of the commission to the state treasurer.

SECTION 58. The amount of money required each year from every such town to meet the interest, sinking fund and serial or other bond requirements and the cost of maintenance aforesaid, and deficiency, if any, shall be estimated by the state treasurer, in accordance with the proportions determined as aforesaid by said commission, together with any amounts required by law to be specially assessed upon any particular town, and shall be included and made a part of the sum charged to such town, and shall be paid by such town into the state treasury as provided by section twenty of chapter 59.

SECTION 59. (As amended by Chapter 554 of the Acts of 1949.) For the purposes of the four preceding sections, the words "taxable valuations of the property of towns" shall mean taxable valuations of property last established next prior to such apportionment by the general court as a basis of apportionment for state and county taxes. The words "population of the towns" shall mean the population as determined by the latest census, state or national, next prior to such apportionment.

SECTION 59A. Annual assessments for maintenance made in any year upon the cities and towns of each of the metropolitan districts referred to in this chapter, other than the metropolitan sewerage district and the metropolitan water district, shall be payable on November twentieth of such year and shall be based upon seven twelfths of the appropriations for such district for the fiscal year ending with the preceding June thirtieth and five twelfths of such appropriation for the fiscal year immediately following said June thirtieth. Annual assessments to meet the interest, sinking fund and serial or other bond requirements on account of each of such districts other than the metropolitan sewerage district and the metropolitan water district for any year shall be payable on November twentieth of such year and shall be made for the twelve-month period ending November thirtieth of such year, except that annual assessments to meet such serial or other bond requirements on bonds shall be made for the twelve-month period ending January second of the following year.

ROBERT Q. CRANE
Treasurer and Receiver-General

Cities and Towns	Metropolitan Water	Metropolitan Parks and Boulevards	Metropolitan Sewerage System	Total
Arlington	\$ 430,806.24	\$ 602,368.85	\$ 516,126.03	\$ 1,549,301.12
Ashland			62,284.75	62,284.75
Bedford			113,912.13	113,912.13
Belmont	256,213.68	440,034.40	301,295.49	997,543.57
Boston	12,531,251.52	4,380,734.45	7,057,413.78	23,969,399.75
Braintree		548,705.74	392,104.80	940,810.54
Brookline	663,988.80	709,861.58	546,400.35	1,920,250.73
Burlington			261,431.15	261,431.15
Cambridge		953,589.82	1,475,641.44	2,429,231.26
Canton	85,356.96	264,303.29	172,805.86	522,466.11
Chelsea	283,616.88	160,409.91	275,616.50	719,643.29
Cohasset		5,503.81		5,503.81
Dedham		380,600.30	266,229.11	646,829.41
Dover		137,181.03		137,181.03
Everett	710,105.04	664,189.69	478,116.52	1,852,411.25
Framingham			668,135.82	668,135.82
Hingham		325,821.48	56,695.78	382,517.26
Holbrook			53,752.36	53,752.36
Hull		112,981.78		112,981.78
Lexington	480,035.28		324,869.91	804,905.19
Lynn		615,063.12		615,063.12
Lynnfield Water District	35,439.84			35,439.84
Malden	568,528.56	474,406.41	580,655.99	1,623,590.96
Marblehead	218,378.16			218,378.16
Medford	803,539.20	600,697.89	631,397.01	2,035,634.10
Melrose	268,843.92	342,085.52	331,051.84	941,981.28
Milton	295,249.92	366,746.83	272,056.99	934,053.74
Nahant	35,772.24	59,828.28		95,600.52
Natick			281,777.93	281,777.93
Needham	87,488.80	537,520.38	298,274.12	923,243.30
Newton	998,792.88	1,284,689.96	913,881.08	3,197,363.92
Norwood	359,679.60		365,979.26	725,658.86
Peabody	67,464.00			67,464.00
Quincy	1,010,037.36	982,127.10	985,747.63	2,977,912.09
Randolph			220,288.77	220,288.77
Reading			212,443.56	212,443.56
Revere	414,728.64	367,712.27	413,257.02	1,195,697.93
Saugus	331,998.72	350,514.42		682,513.14
Somerville	827,669.28	581,686.28	833,804.16	2,243,159.72
Stoneham	318,019.68	291,188.18	219,339.02	828,546.88
Stoughton			173,536.84	173,536.84
Swampscott	180,835.20	112,136.49		292,971.69
Wakefield	170,640.00	323,596.97	264,723.69	758,960.66
Walpole			279,696.96	279,696.96
Waltham	1,013,214.24	779,415.23	787,673.69	2,580,303.16
Watertown	429,718.08	414,125.85	401,296.29	1,245,140.22
Wellesley		555,699.48	247,915.31	803,614.79
Weston	97,771.69	284,343.93		382,115.61
Westwood		272,759.16	96,648.74	369,407.90
Weymouth		626,930.32	474,400.69	1,101,331.01
Wilmington			102,977.47	102,977.47
Winchester	98,985.36	348,582.58	232,759.99	680,327.93
Winthrop	198,182.40	189,244.77	214,071.76	601,498.93
Woburn			409,024.72	409,024.72
	<u>\$24,272,312.16</u>	<u>\$20,447,387.55</u>	<u>\$23,267,512.31</u>	<u>\$67,987,212.02</u>

METROPOLITAN WATER DISTRICT
Metropolitan Water Debt

Gross (and net) debt June 30, 1979

Bonds Outstanding (serial)		
Additional Water, Acts of 1926		\$ 745,000.00
Water Use Development Loan (Chapt. 587-1945) (Chapt. 549-1946)		45,753,000.00
Water Main Loan, Act of 1949 (Chapt. 575)		220,000.00
Water Main Loan, Act of 1954 (Chapt. 278)		315,000.00
Water Main Loan, Act of 1957 (Chapt. 711)		667,000.00
Water Main Loan, Act of 1959 (Chapt. 590)		613,000.00
Water Loan, Act of 1950 (Chapt. 660)		5,115,000.00
Water Loan, Act of 1952 (Chapt. 619)		3,365,000.00
Clinton Sewage Loan, Act of 1954 (Chapt. 462)		126,000.00
Met. Water District Additional Loan, Act of 1956 (Chapt. 685)		12,748,000.00
Met. Water District Additional Loan, Act of 1961 (Chapt. 522)		7,180,000.00
Met. Water District Additional Loan, Act of 1962 (Chapt. 654)		7,520,000.00
Met. Water District Additional Loan, Act of 1964 (Chapt. 403)		850,000.00
Met. Water District Additional Loan, Act of 1966 (Chapt. 564)		9,695,000.00
Met. Water District Additional Loan, Act of 1967 (Chapt. 669)		14,390,000.00
Met. Water District Additional Loan, Act of 1971 (Chapt. 982)		2,015,000.00
Met. Water District Additional Loan, Act of 1968 (Chapt. 521)		1,480,000.00
Met. Water District Act of 1974		3,850,000.00
Met. Water District Loan, Act of 1972 (Chapt. 803)		1,000,000.00
		<hr/>
		\$117,647,000.00

The following information is supplied by the Comptroller's Bureau:

In accordance with the provisions of General Laws, Chapter 92, Section 25A, the following determination of the requirements of the Metropolitan Water District Fund as of June 30, 1979:

Fund Balance July 1, 1978			\$ 6,592,549.16
Fiscal Year Charges			
Appropriations		\$24,175,702.75	
Appropriations of Restricted Revenue		5,118.51	
Expenditures Authorized - Not Appropriated		-0-	
Authorized Transfers		2,253,621.06	
Split Appropriations - Other Credits		12,500.00	
		<hr/>	
		\$26,446,942.32	
Deduct Reversions			
Appropriations	\$380,085.84		
Accounts Payable	218,239.83	598,325.67	25,848,616.65
		<hr/>	
Total Charges			19,256,067.49
Operating Revenues			
Departmental Revenue		\$ 2,461,811.78	
District and Special Assessment		24,368,032.27	
Transfer Receipts		-0-	
		<hr/>	
Total Revenues			26,829,844.05
			<hr/>
Fund Surplus June 30, 1979			\$ 7,573,776.56
			<hr/> <hr/>

Very truly yours,

Deputy Comptroller

METROPOLITAN WATER ASSESSMENTS FOR 1979

Cities and Towns	Calendar Year 1978 Consumption Mil. Gals.	1978 Charge at \$240 per mil. gals. (Chapt. 1039, Acts of 1973)	Proportion for Computing Share
Arlington	1,795.026	\$ 430,806.24	.017762
Belmont	1,067.557	256,213.68	.010555
Boston	52,213.548	12,531,251.52	.516277
Brookline	2,766.620	663,988.80	.027355
Cambridge 1			
Canton 1, 2	355.654	85,356.96	.003516
Chelsea	1,181.737	283,616.88	.011684
Everett	2,958.771	710,105.04	.029255
Lexington	2,000.147	480,035.28	.019777
Lynnfield Water District	147.666	35,439.84	.001460
Malden	2,368.869	568,528.56	.023422
Marblehead	909.909	218,378.16	.008997
Medford	3,348.080	803,539.20	.033105
Melrose	1,120.183	268,843.92	.011076
Milton	1,230.208	295,249.92	.012164
Nahant	149.051	35,772.24	.001473
Needham 1, 3	364.370	87,448.80	.003602
Newton	4,161.637	998,792.88	.041149
Norwood	1,498.665	359,679.60	.014818
Peabody 1	281.100	67,464.00	.002779
Quincy	4,208.489	1,010,037.36	.041612
Revere	1,728.036	414,728.64	.017086
Saugus	1,383.328	331,998.72	.013678
Somerville	3,448.622	827,669.28	.034099
Stoneham	1,325.082	318,019.68	.013102
Swampscott	753.480	180,835.20	.007450
Wakefield 1	711.000	170,640.00	.007030
Waltham	4,221.726	1,013,214.24	.041743
Watertown	1,790.492	429,718.08	.017704
Weston 1	407.382	97,771.68	.004028
Winchester 1	412.439	98,985.36	.004078
Winthrop	825.760	198,182.40	.008164
	101,134.634	24,272,312.16	1.000000

1. Partial Supply Only.

2. Assessment for Entrance Fee:

Canton: Ninth of Ten Payments

\$11,975.90

Assessment for Water Connection:

Canton: Ninth of Ten Payments

55,594.85

3. Needham: Additional Payment

1,070.64

No water was discharged into Charles River during the year 1978 under the provisions of Chap. 603 of the Acts of 1950.

No water was discharged into Bannister Brook during the year 1978 under the provisions of Chap. 557 of the Acts of 1947.

**COMPARISON OF ASSESSMENTS 1978 and 1979
WITH REVENUE FROM WATER RATES 1978**

Cities and Towns	1978	1979	Water Revenue Received by Cities and Towns 1978
Arlington	\$ 437,933.52	\$ 430,806.24	\$ 1,083,149.46
Belmont	250,176.24	256,213.68	658,457.95
Boston	12,798,714.00	12,531,251.52	26,120,738.00
Brookline	636,667.44	663,988.80	1,620,555.74
Cambridge	5,990.40		2,515,517.78
Canton	66,087.36	85,356.96	420,007.67
Chelsea	287,737.68	283,616.88	624,419.21
Everett	657,458.88	710,105.04	1,164,559.46
Lexington	425,699.52	480,035.28	819,083.27
Lynnfield Water District	34,772.40	35,439.84	122,395.23
Malden	609,980.64	568,528.56	593,797.97
Marblehead	203,420.64	218,378.16	542,489.99
Medford	777,551.76	803,539.20	964,583.16
Melrose	263,998.32	268,843.92	312,491.88
Milton	252,851.52	295,249.92	759,292.58
Nahant	40,088.64	35,772.24	70,942.80
Needham	85,892.64	87,448.80	904,642.60
Newton	1,070,768.64	998,792.88	2,197,272.22
Norwood	344,022.72	359,679.60	656,336.04
Peabody	24,520.80	67,464.00	866,966.08
Quincy	984,821.04	1,010,037.36	2,200,250.31
Revere	418,214.64	414,728.64	782,028.00
Saugus	318,031.92	331,998.72	480,246.66
Somerville	764,642.88	827,669.28	1,375,783.86
Stoneham	276,816.72	318,019.68	418,981.71
Swampscott	178,524.00	180,835.20	324,568.17
Wakefield	202,723.20	170,640.00	603,768.42
Waltham	1,000,879.20	1,013,214.24	2,575,745.57
Watertown	442,904.88	429,718.08	919,239.49
Weston	96,155.04	97,771.68	370,363.01
Winchester	115,125.60	98,985.36	407,221.91
Winthrop	199,850.40	198,182.40	488,704.73
	<u>\$24,273,023.28</u>	<u>\$24,272,312.16</u>	<u>\$53,964,600.93</u>

METROPOLITAN PARKS DISTRICT

Metropolitan Parks Debt

Gross (and net) June 30, 1979

Bonds Outstanding (Serial):

Neponset River Drainage and Flood Control, Act of 1955 (Ch. 743)	\$ 28,000.00
Neponset River Drainage and Flood Control, Act of 1961 (Ch. 521)	650,000.00
Metropolitan District Beach Erosion Loan, Act of 1956 (Ch. 736)	685,000.00
Charles River Basin Improvement Loan, Act of 1957 (Ch. 646)	1,897,000.00
Charles River Basin Improvement Loan, Act of 1962 (Ch. 550)	4,595,000.00
Charles River Flood Control Act of 1961 (Ch. 520)	440,000.00
Metropolitan District Park Loan, Act of 1961 (Ch. 517)	1,055,000.00
Mystic River Dam Loan, Act of 1957 (Ch. 647)	2,519,000.00
Mystic River Dam Loan, Act of 1963 (Ch. 547)	6,570,000.00
Metropolitan District Commission Recreational Loan, Act of 1957 (Ch. 627)	199,000.00
Metropolitan District Commission Recreational Loan, Act of 1959 (Ch. 549)	298,000.00
Metropolitan District Commission Recreational Loan, Act of 1962 (Ch. 704)	660,000.00
Metropolitan District Commission Recreational Loan, Act of 1963 (Ch. 657)	1,850,000.00
Metropolitan District Commission Recreational Loan, Act of 1965 (Ch. 681)	1,190,000.00
Metropolitan District Commission Recreation Loan, Act of 1968 (Ch. 589)	1,100,000.00
Metropolitan District Commission Recreation Loan, Act of 1970 (Ch. 725)	6,015,000.00
Franklin Park Zoo Improvement Loan, Act of 1965 (Ch. 612)	1,215,000.00
Metropolitan Recreation and Environmental Loan, Act of 1972 (Ch. 803)	16,430,000.00
Charles River Water Quality Loan, Act of 1972 (Ch. 584)	2,700,000.00
Lynn-Nahant Beach Erosion Loan, Act of 1966 (Ch. 576)	235,000.00
Revere Beach Reservation and Nantasket Beach Reservation Loan, Act of 1967 (Ch. 786)	380,000.00
Wollaston Beach, Quincy Shore Res. Loan, Act of 1967	780,000.00
Metropolitan Parks District Loan, Act of 1974	6,750,000.00
Boston Harbor Islands Acquisition Loan, Act of 1970 (75%)	1,350,000.00
Metropolitan Parks District Loan, Act of 1976 (Ch. 481)	2,000,000.00
Revere Beach Improvement Loan, Act of 1975-(Ch. 841)	5,000,000.00
	\$66,591,000.00

METROPOLITAN PARKS EXPENSES

Debt Service	Serial Bonds	Interest
Neponset River Drainage and Flood Control, Act of 1955 (Ch. 743)	\$ 53,000.00	\$ 1,649.50
Neponset River Drainage and Flood Control, Act of 1961 (Ch. 521)	100,000.00	21,200.00
Metropolitan District Beach Erosion Loan, Act of 1956 (Ch. 736)	67,000.00	23,568.75
Charles River Basin Improvement Loan, Act of 1962 (Ch. 550)	290,000.00	241,266.25
Charles River Flood Control, Act of 1955 (Ch. 768)	15,000.00	262.50
Charles River Basin Improvement Loan, Act of 1957 (Ch. 646)	177,000.00	80,211.25
Charles River Flood Control, Act of 1961 (Ch. 520)	70,000.00	23,112.50
Metropolitan District Park Loan, Act of 1961 (Ch. 517)	270,000.00	36,722.50
Mystic River Dam Loan, Act of 1957 (Ch. 647)	229,000.00	79,823.75
Mystic River Dam Loan, Act of 1963 (Ch. 547)	420,000.00	283,250.00
Metropolitan District Commission Recreational Loan, Act of 1957 (Ch. 627)	199,000.00	9,889.50
Metropolitan District Commission Recreational Loan, Act of 1959 (Ch. 549)	298,000.00	13,875.00
Metropolitan District Commission Recreational Loan, Act of 1962 (Ch. 704)	165,000.00	26,137.50
Metropolitan District Commission Recreational Loan, Act of 1963 (Ch. 657)	250,000.00	75,875.00
Metropolitan District Commission Recreational Loan, Act of 1965 (Ch. 681)	170,000.00	56,100.00
Metropolitan District Commission Recreation Loan, Act of 1966 (Ch. 650)		7,900.00
Metropolitan District Commission Recreation Loan, Act of 1968 (Ch. 589)	325,000.00	55,500.00
Metropolitan District Commission Recreation Loan, Act of 1970 (Ch. 725)	405,000.00	351,187.50
Franklin Park Zoo Improvement Loan, Act of 1965 (Ch. 612)	135,000.00	58,510.00
Lynn-Nahant Beach Erosion Control Project Loan, Act of 1966 (Ch. 576)	15,000.00	13,512.50
Revere and Nantasket Beach Reservation Loan, Act of 1967 (Ch. 786)	30,000.00	20,900.00
Charles River Water Quality Loan, Act of 1972 (Ch. 584)	159,740.04	139,830.43
Metropolitan Recreation and Environmental Loan, Act of 1972 (Ch. 803)	965,000.00	1,175,472.50
Wollaston Beach, Quincy Shore Reservation Loan, Act of 1967 (Ch. 786)	60,000.00	49,920.00
Metropolitan Parks District Loan 1974	348,960.16	295,671.75
Boston Harbor Islands Acquisition Loan, Act of 1970 (75%)	75,000.00	86,400.00
Metropolitan Parks District Loan 1976	99,480.08	62,448.37
Revere Beach Improvement Loan 1975	248,700.20	156,120.94
Interest on Average Monthly Deficit		309,370.00
	\$5,639,880.48	\$3,755,687.99
Maintenance as appropriated by the Legislature		\$ 9,395,568.47
Total Metropolitan Parks Expenses to be assessed		11,051,819.08
		\$20,447,387.55

METROPOLITAN PARKS DISTRICT RESERVATIONS AND BOULEVARDS

Proportion of Interest, Serial Bonds and Maintenance Requirements
as Determined by the Metropolitan District Commission

Cities and Towns	1978 Eq. Valuation	Valuation Per Cent Note 1.	Population 1975 Census	Population Per Cent	Chapt. 92 Section 55 Note 2.
Arlington	\$ 611,500	.030185	50,223	.025402	.028857
Belmont	467,100	.023057	27,660	.013990	.020224
Boston	3,831,000	.189109	637,986	.322679	.235730
Braintree	577,200	.028492	36,822	.018624	.025439
Brookline	734,300	.036247	53,150	.026882	.033432
Cambridge	917,000	.045266	102,095	.051637	.047825
Canton	277,100	.013679	18,114	.009162	.012292
Chelsea	136,300	.006728	25,066	.012678	.008799
Dedham	397,200	.019607	26,924	.013617	.017778
Dover	153,900	.007597	4,923	.002490	.005957
Everett	709,700	.035033	39,713	.020086	.030330
Hingham	348,000	.017178	19,544	.009885	.014885
Hull	112,100	.005534	10,572	.005347	.005521
Lynn	559,000	.027594	80,240	.040584	.032210
Malden	444,900	.021962	55,814	.028229	.024267
Medford	585,900	.028922	60,702	.030702	.029780
Melrose	339,000	.016734	32,213	.016293	.016735
Milton	380,000	.018758	27,214	.013764	.017246
Nahant	62,480	.003084	4,229	.002139	.002793
Needham	579,446	.028603	29,936	.015141	.024332
Newton	1,345,000	.066393	89,183	.045107	.059829
Quincy	975,500	.048154	91,487	.046272	.047952
Revere	349,300	.017243	41,292	.020884	.018622
Saugus	366,100	.018072	24,716	.012501	.016360
Somerville	518,000	.025570	80,596	.040764	.030910
Stoneham	301,800	.014898	21,564	.010907	.013689
Swampscott*	223,200	.011018	14,329	.007247	.000780
Wakefield	330,700	.016324	26,041	.013171	.015410
Waltham	810,000	.039984	56,757	.028706	.036550
Watertown	417,000	.020584	36,075	.018246	.019982
Wellesley	608,900	.030057	26,593	.013450	.024741
Weston	316,400	.015618	11,478	.005805	.012457
Westwood	296,700	.014646	14,019	.007090	.012235
Weymouth	626,200	.030911	56,854	.028755	.030463
Winchester	368,400	.018185	22,672	.011467	.016089
Winthrop	181,800	.008974	20,359	.010297	.009499
	\$20,258,126	1.000000	1,977,155	1.000000	1.000000
Cohasset (note 3) ^m	149,600	.007385		.003922	.000498
	\$20,407,726				

Note 1. Serial Bonds and Interest

Note 2. Maintenance

Note 3. Nantasket Maintenance (8% of its proportion)

Note 4. Swampscott Maintenance - Ch. 405 of 1968

1979

METROPOLITAN PARKS DISTRICT RESERVATIONS & BOULEVARDS

Cities & Towns	Serial Bonds	Interest	Maintenance	Total
Arlington	\$ 170,239.79	\$ 113,365.45	\$ 318,763.61	\$ 602,368.85
Belmont	130,038.72	86,594.90	223,400.78	440,034.40
Boston	1,066,552.16	710,234.40	2,603,947.89	4,380,734.45
Braintree	160,691.47	107,007.06	281,007.21	548,705.74
Brookline	204,428.75	136,132.42	369,300.41	709,861.58
Cambridge	255,294.83	170,004.97	528,290.02	953,589.82
Canton	77,147.93	51,374.06	135,781.30	264,303.29
Chelsea	37,945.12	25,268.27	97,196.52	160,409.91
Cohasset			5,503.81	5,503.81
Dedham	110,581.14	73,637.77	196,381.39	380,600.30
Dover	42,846.17	28,531.96	65,802.90	137,181.03
Everett	197,581.93	131,573.02	335,034.74	664,189.69
Hingham	96,881.97	64,515.21	164,424.40	325,821.48
Hull	31,211.10	20,783.98	60,986.70	112,981.78
Lynn	155,626.86	103,634.45	355,801.81	615,063.12
Malden	123,863.06	82,482.42	268,060.93	474,406.41
Medford	163,116.62	108,622.01	328,959.26	600,697.89
Melrose	94,377.76	62,847.68	184,860.08	342,085.52
Milton	105,792.88	70,449.20	190,504.75	366,746.83
Nahant	17,393.39	11,582.54	30,852.35	59,828.28
Needham	161,317.50	107,423.94	268,778.94	537,520.38
Newton	374,448.58	249,351.39	660,889.99	1,284,689.96
Quincy	271,582.80	180,851.40	529,692.90	982,127.10
Revere	97,248.46	64,759.33	205,704.48	367,712.27
Saugus	101,923.92	67,872.79	180,717.71	350,514.42
Somerville	144,211.74	96,032.94	341,441.60	581,686.28
Stoneham	84,022.94	55,952.24	151,213.00	291,188.18
Swampscott	62,140.20	41,380.17	8,616.12	112,136.49
Wakefield	92,065.41	61,307.85	170,223.71	323,596.97
Waltham	225,504.98	150,167.43	403,742.82	779,415.23
Watertown	116,091.30	77,307.08	220,727.47	414,125.85
Wellesley	169,517.89	112,884.71	273,296.88	555,699.48
Weston	88,083.65	58,656.34	137,603.94	284,343.93
Westwood	82,601.69	55,005.81	135,151.66	272,759.16
Weymouth	174,334.35	116,092.07	336,503.90	626,930.32
Winchester	102,561.23	68,297.19	177,724.16	348,582.58
Winthrop	50,612.29	33,703.54	104,928.94	189,244.77
	<u>\$5,639,880.48</u>	<u>\$3,755,687.99</u>	<u>\$11,051,819.08</u>	<u>\$20,447,387.55</u>

**METROPOLITAN PARKS AND SEWERAGE DISTRICTS
COMPARISON OF ASSESSMENTS 1978 and 1979**

	Parks 1978	Parks 1979	Sewerage 1978	Sewerage 1979
Arlington	\$ 565,676.02	\$ 602,368.85	\$ 452,140.40	\$ 516,126.03
Ashland			72,449.51	62,284.75
Bedford			99,499.66	113,912.13
Belmont	416,217.83	440,034.40	261,624.57	301,295.49
Boston	4,258,714.72	4,380,734.45	6,213,719.06	7,057,413.78
Braintree	531,592.11	548,705.74	344,378.62	392,104.80
Brookline	707,504.83	709,861.58	479,039.42	546,400.35
Burlington			220,390.34	261,431.15
Cambridge	935,602.00	953,589.82	1,254,234.07	1,475,641.44
Canton	268,868.48	264,303.29	144,698.20	172,805.86
Chelsea	184,974.99	160,409.91	240,201.18	275,616.50
Cohasset	5,196.71	5,503.81		
Dedham	366,508.56	380,600.30	237,814.74	266,229.11
Dover	125,946.77	137,181.03		
Everett	576,105.69	664,189.69	395,230.27	478,116.52
Framingham			564,106.83	668,135.82
Hingham	279,960.00	325,821.48	49,219.92	56,695.78
Holbrook			42,437.59	53,752.36
Hull	102,614.63	112,981.78		
Lexington			271,515.60	324,869.91
Lynn	648,401.25	615,063.12		
Malden	473,806.91	474,406.41	505,018.59	580,655.99
Medford	579,032.84	600,697.89	552,098.38	631,397.01
Melrose	332,748.32	342,085.52	290,084.53	331,051.84
Milton	353,680.44	366,746.83	238,044.50	272,056.99
Nahant	61,153.50	59,828.28		
Natick			256,724.08	281,777.93
Needham	520,760.16	537,520.38	260,677.19	298,274.12
Newton	1,150,153.29	1,284,689.96	812,505.07	913,881.08
Norwood			307,446.04	365,979.26
Quincy	914,694.99	982,127.10	861,900.53	985,747.63
Randolph			191,386.92	220,288.77
Reading			183,297.97	212,443.56
Revere	409,724.59	367,712.27	362,321.71	413,257.02
Saugus	336,620.16	350,514.42		
Somerville	594,076.32	581,686.28	760,257.98	833,804.16
Stoneham	263,345.20	291,188.18	191,830.27	219,339.02
Stoughton			147,183.78	173,536.84
Swampscott	104,011.25	112,136.49		
Wakefield	287,234.68	323,596.97	230,055.66	264,723.69
Walpole			242,425.24	279,696.96
Waltham	722,787.40	779,415.23	689,220.79	787,673.69
Watertown	386,928.69	414,125.85	361,613.93	401,296.29
Wellesley	493,048.91	555,699.48	215,594.71	247,915.31
Weston	259,249.51	284,343.93		
Westwood	248,659.37	272,759.16	82,243.37	96,648.74
Weymouth	597,321.21	626,930.32	408,188.20	474,400.69
Wilmington			81,947.25	102,977.47
Winchester	326,612.10	348,582.58	231,847.96	232,759.99
Winthrop	165,154.90	189,244.77	183,433.37	214,071.76
Woburn			353,483.59	409,024.72
	<u>\$19,554,689.33</u>	<u>\$20,447,387.55</u>	<u>\$20,343,531.59</u>	<u>\$23,267,512.31</u>

METROPOLITAN SEWERAGE DISTRICT

Metropolitan Sewerage Debt

Gross (and net) debt June 30, 1979

Bonds Outstanding (serial):

District Sewerage Loan, Act of 1949 (Ch. 606)	\$ 7,705,000.00
Sewerage Loan, Act of 1951 (Ch. 645)	9,145,000.00
Sewerage Loan, North District, Act of 1951 (Ch. 757)	216,000.00
District Sewerage Loan, North System, Act of 1954 (Ch. 452)	222,000.00
Metropolitan District Sewerage Loan, Act of 1954 (Ch. 399)	340,000.00
Metropolitan District Sewerage Loan, North System, Act of 1958 (Ch. 590)	50,000.00
Metropolitan Sewerage Loan, Act of 1961 (Ch. 515)	14,812,000.00
District Sewerage Relief Loan, Act of 1961 (Ch. 516)	2,990,000.00
Metropolitan District Sewerage Relief Loan, Act of 1962 (Ch. 593)	1,060,000.00
District Sewerage Relief Loan, Act of 1962 (Ch. 655)	1,850,000.00
Metropolitan Sewerage Loan, Act of 1962 (Ch. 658)	3,010,000.00
Second Metropolitan Sewerage Loan, Act of 1962	6,480,000.00
District Sewerage Loan, Act of 1951 (Ch. 527)	396,000.00
District Sewerage Second Loan, Act of 1951 (Ch. 599)	468,000.00
District Sewerage Loan, Act of 1953 (Ch. 642)	198,000.00
District Sewerage Loan, Act of 1954 (Ch. 580)	152,000.00
District Sewerage Loan, Act of 1955 (Ch. 410)	360,000.00
District Sewerage Loan, Act of 1955 (Ch. 551)	272,000.00
District Sewerage Loan, Act of 1957 (Ch. 710)	340,000.00
District Sewerage Loan, Act of 1957 (Ch. 764)	160,000.00
Metropolitan Sewerage Loan, Act of 1966 (Ch. 563)	4,985,000.00
Metropolitan District Sewerage Relief Loan, Act of 1966 (Ch. 565)	490,000.00
Metropolitan Sewerage Loan, Act of 1967 (Ch. 837)	6,400,000.00
Metropolitan Sewerage Loan, Act of 1970 (Ch. 745)	5,620,000.00
Metropolitan District Commission Charles River Marginal Conduit Loan, Act of 1971 (Ch. 881)	5,400,000.00
Metropolitan Sewerage Loan, Act of 1972 (Ch. 803)	11,700,000.00
Metropolitan District Commission Malden Relief Sewerage Loan, Act of 1966 (Ch. 478)	825,000.00
Metropolitan District Commission Malden Relief Sewerage Loan, Act of 1969 (Ch. 526)	420,000.00
Metropolitan Sewerage Loan, Act of 1973 (Ch. 1036)	5,000,000.00
Metropolitan District Commission Charles River Marginal Conduit Loan, Act of 1975 (Ch. 780)	10,000,000.00
	\$101,066,000.00

**METROPOLITAN SEWERAGE DISTRICT
METROPOLITAN SEWERAGE EXPENSES**

Debt Service	Serial Bonds	Interest
District Sewerage Loan, Act of 1949 (Ch. 606)	\$ 698,700.00	\$ 245,068.75
Sewerage Loan, Act of 1951 (Ch. 645)	681,300.00	232,027.50
Sewerage Loan, North District, Act of 1951 (Ch. 757)	36,000.00	4,752.00
District Sewerage Loan, North System, Act of 1954 (Ch. 452)	21,400.00	6,737.50
District Sewerage Loan, North System, Act of 1954 (Ch. 399)	24,100.00	11,900.00
Metropolitan District Sewerage Loan, North System, Act of 1958 (Ch. 590)	3,500.00	1,750.00
Metropolitan Sewerage Loan, Act of 1961 (Ch. 515)	450,800.00	435,795.00
District Sewerage Relief Loan, Act of 1961 (Ch. 516)	91,000.00	90,525.00
Metropolitan District Sewerage Loan, Act of 1962 (Ch. 593)	56,000.00	39,900.00
District Sewerage Relief Loan, Act of 1962 (Ch. 655)	59,500.00	43,230.00
Metropolitan Sewerage Loan, Act of 1962 (Ch. 658)	130,000.00	109,001.25
Second Metropolitan Sewerage Loan, Act of 1962 (Ch. 766)	216,000.00	240,683.75
District Sewerage Loan, Act of 1951 (Ch. 527)	66,000.00	8,712.00
District Sewerage Second Loan, Act of 1951 (Ch. 599)	73,000.00	10,749.75
District Sewerage Loan, Act of 1953 (Ch. 642)	33,000.00	4,356.00
District Sewerage Loan, Act of 1954 (Ch. 580)	19,000.00	3,918.75
District Sewerage Loan, Act of 1955 (Ch. 410)	35,900.00	10,756.25
District Sewerage Loan, Act of 1955 (Ch. 551)	34,000.00	7,012.50
District Sewerage Loan, Act of 1957 (Ch. 710)	15,766.67	11,900.00
District Sewerage Loan, Act of 1957 (Ch. 764)	10,900.00	5,600.00
Metropolitan Sewerage Loan, Act of 1966 (Ch. 563)	160,000.00	296,735.00
Metropolitan District Sewerage Relief Loan, Act of 1966 (Ch. 565)	43,250.00	24,325.00
Metropolitan Sewerage Loan, Act of 1967 (Ch. 837)	200,000.00	262,400.00
Metropolitan District Commission Malden Relief Sewer Loan 1969 (Ch. 526)	20,000.00	23,575.00
Metropolitan Sewerage Loan, Act of 1970 (Ch. 745)	170,000.00	306,075.00
Metropolitan District Commission Malden Relief Sewer Loan 1966 (Ch. 478)	45,000.00	46,143.75
Metropolitan District Commission Charles River Marginal Conduit Loan, Act of 1971 (Ch. 881)	275,000.00	331,300.00
Metropolitan Sewerage Loan 1972 (Ch. 803)	823,960.16	698,046.75
Metropolitan Sewerage Loan, Act of 1973	248,700.20	318,558.44
Metropolitan District Commission Charles River Marginal Conduit Loan, Act of 1975	497,400.40	637,116.88
Interest on Average Monthly Deficit		321,045.00
	<hr/> \$5,152,677.43	<hr/> \$4,789,696.82
Maintenance		\$ 9,942,374.25
		<hr/> 13,325,138.06
Total Metropolitan Sewerage Expenses		<hr/> \$23,267,512.31

**METROPOLITAN DISTRICT COMMISSION
SEWERAGE DIVISION**

**Ratios of Contribution on the Basis of Chapter 814, Acts of 1975, Section 5 & 5A
and the Census Returns of 1975 as Determined by the
Metropolitan District Commission, Sewerage Division**

City or Town	Census 1975	Population Equivalent of Major Industries	Total Census and Population Equivalent	Ratios for Principal and Interest Fiscal Year ending June 30, 1980
Arlington	50,223	0	50,223	.021223
Ashland	8,906	908	9,814	.004147
Bedford	12,314	2,286	14,600	.006170
Belmont	29,095	883	29,978	.012668
Boston	639,061	47,853	686,914	0.290276
Braintree	36,822	1,342	38,164	0.016127
Brookline	53,150	0	53,150	0.022460
Burlington	24,306	2,863	27,169	0.011481
Cambridge	102,095	41,438	143,533	0.060654
Canton	18,114	2,613	20,727	0.008759
Chelsea	25,066	1,761	26,827	0.011337
Dedham	26,924	357	27,281	0.011528
Everett	39,713	6,813	46,526	0.019661
Frammingham	65,564	6,864	72,428	0.030607
Hingham	6,555	0	6,555	0.002770
Holbrook	11,849	0	11,849	0.005007
Lexington	32,477	1,684	34,161	0.014436
Malden	55,814	704	56,518	0.023883
Medford	60,702	765	61,467	0.025975
Melrose	32,213	0	32,213	0.013613
Milton	27,214	306	27,520	0.011629
Natick	31,102	1,306	32,408	0.013695
Needham	29,936	495	30,431	0.012860
Newton	89,183	255	89,438	0.037795
Norwood	31,316	4,317	35,633	0.015058
Quincy	91,487	4,501	95,988	0.040563
Randolph	29,206	0	29,206	0.012342
Reading	23,696	0	23,696	0.010013
Revere	41,292	0	41,292	0.017449
Somerville	80,596	551	81,147	0.034291
Stoneham	21,564	0	21,564	0.009113
Stoughton	25,717	0	25,717	0.010867
Wakefield	26,041	0	26,041	0.011004
Walpole	18,504	15,845	34,349	0.014515
Waltham	58,653	17,999	76,652	0.032392
Watertown	36,075	2,985	39,060	0.016506
Wellesley	26,593	0	26,593	0.011238
Westwood	14,019	0	14,019	0.005924
Weymouth	56,854	0	56,854	0.024025
Wilmington	17,656	2,674	20,330	0.008591
Winchester	22,672	0	22,672	0.009581
Winthrop	20,359	464	20,823	0.008799
Woburn	35,329	9,588	44,887	0.018968
	<u>2,186,027</u>	<u>180,390</u>	<u>2,366,417</u>	<u>1.000000</u>

(1) Belmont: Population included 1,415 at the McLean Hospital.

(2) Boston: Population included 755 at Boston State Hospital — 330 Persons at Deer Island.

(3) Hingham: Part of Town only included in the system.

(4) Waltham: Population included 1,320 persons at the Metropolitan State Hospital and 576 persons at the Middlesex County Hospital.

**METROPOLITAN DISTRICT COMMISSION
SEWERAGE DIVISION**

**Ratios of Contribution on the Basis of Chapter 814, Acts of 1975,
Section 6 and the Contributing Population as Determined by the
Metropolitan District Commission, Sewerage Division**

City or Town	Contributing Population	Population Equivalent of Major Industries	Total Contributing Population and Population Equivalent	Ratios for Operation and Maintenance Fiscal Year Ending June 30, 1979
Arlington	50,180	0	50,180	0.022898
Ashland	2,555	908	3,463	0.001580
Bedford	6,360	2,286	8,646	0.003945
Belmont	27,955	883	28,838	0.013159
Boston	638,183	47,853	686,036	0.313046
Braintree	36,774	1,342	38,116	0.017393
Brookline	53,136	0	53,136	0.024247
Burlington	21,360	2,863	24,223	0.011053
Cambridge	102,072	41,438	143,510	0.065485
Canton	11,485	2,613	14,098	0.006433
Chelsea	25,030	1,761	26,791	0.012225
Dedham	24,578	357	24,935	0.011378
Everett	39,671	6,813	46,484	0.021211
Framingham	52,973	6,864	59,837	0.027304
Hingham	4,795	0	4,795	0.002188
Holbrook	654	0	654	0.000298
Lexington	28,140	1,684	29,824	0.013609
Malden	55,739	704	56,443	0.025756
Medford	60,603	765	61,368	0.028003
Melrose	32,187	0	32,187	0.014687
Milton	25,423	306	25,729	0.011740
Natick	22,642	1,306	23,948	0.010928
Needham	27,531	495	28,026	0.012789
Newton	88,244	255	88,499	0.040383
Norwood	31,251	4,317	35,568	0.016230
Quincy	91,292	4,501	95,793	0.043711
Randolph	16,048	0	16,048	0.007323
Reading	18,566	0	18,566	0.008472
Revere	39,433	0	39,433	0.017994
Somerville	80,507	551	81,058	0.036988
Stoneham	21,173	0	21,173	0.009661
Stoughton	10,773	0	10,773	0.004915
Wakefield	25,543	0	25,543	0.011656
Walpole	6,419	15,846	22,265	0.010160
Waltham	58,577	17,999	76,576	0.034943
Watertown	36,023	2,985	39,008	0.017800
Wellesley	22,396	0	22,396	0.010220
Westwood	6,208	0	6,208	0.002833
Weymouth	38,736	0	38,736	0.017676
Wilmington	215	2,674	2,889	0.001318
Winchester	22,614	0	22,614	0.010319
Winthrop	20,354	464	20,818	0.009500
Woburn	26,696	9,558	36,254	0.016543
	2,011,094	180,391	2,191,485	1.000000

METROPOLITAN SEWERAGE DISTRICT
Total Assessments

Cities and Towns	Serial Bonds	Interest	Maintenance	Total
Arlington	\$ 109,355.27	\$ 101,651.74	\$ 305,119.02	\$ 516,126.03
Ashland	21,368.15	19,862.88	21,053.72	62,284.75
Bedford	31,792.02	29,552.44	52,567.67	113,912.13
Belmont	65,274.11	60,675.89	175,345.49	301,295.49
Boston	1,495,698.58	1,390,334.03	4,171,381.17	7,057,413.78
Braintree	83,097.23	77,243.44	231,764.13	392,104.80
Brookline	115,729.14	107,576.59	323,094.62	546,400.35
Burlington	59,157.89	54,990.51	147,282.75	261,431.15
Cambridge	312,530.50	290,514.27	872,596.67	1,475,641.44
Canton	45,132.30	41,952.95	85,720.61	172,805.86
Chelsea	58,415.90	54,300.79	162,899.81	275,616.50
Dedham	59,400.07	55,215.62	151,613.42	266,229.11
Everett	101,306.79	94,170.23	282,639.50	478,116.52
Framingham	157,708.00	146,598.25	363,829.57	668,135.82
Hingham	14,272.92	13,267.46	29,155.40	56,695.78
Holbrook	25,799.46	23,982.01	3,970.89	53,752.36
Lexington	74,384.05	69,144.06	181,341.80	324,869.91
Malden	123,061.40	114,392.33	343,202.26	580,655.99
Medford	133,840.80	124,412.37	373,143.84	631,397.01
Melrose	70,143.40	65,202.14	195,706.30	331,051.84
Milton	59,920.49	55,699.38	156,437.12	272,056.99
Natick	70,565.92	65,594.90	145,617.11	281,777.93
Needham	66,263.43	61,595.50	170,415.19	298,274.12
Newton	194,745.44	181,026.59	538,109.05	913,881.08
Norwood	77,589.02	72,123.25	216,266.99	365,979.26
Quincy	209,008.05	194,284.47	582,455.11	985,747.63
Randolph	63,594.34	59,114.44	97,579.99	220,288.77
Reading	51,593.76	47,959.23	112,890.57	212,443.56
Revere	89,909.07	83,575.42	239,772.53	413,257.02
Somerville	176,690.46	164,243.49	492,870.21	833,804.16
Stoneham	46,956.35	43,648.51	128,734.16	219,339.02
Stoughton	55,994.15	52,049.64	65,493.05	173,536.84
Wakefield	56,700.06	52,705.82	155,317.81	264,723.69
Walpole	74,791.11	69,522.45	135,383.40	279,696.96
Waltham	166,905.53	155,147.86	465,620.30	787,673.69
Watertown	85,050.09	79,058.74	237,187.46	401,296.29
Wellesley	57,905.79	53,826.61	136,182.91	247,915.31
Westwood	30,524.46	28,374.16	37,750.12	96,648.74
Weymouth	123,793.08	115,072.47	235,535.14	474,400.69
Wilmington	44,266.65	41,148.29	17,562.53	102,977.47
Winchester	49,367.80	45,890.09	137,502.10	232,759.99
Winthrop	45,338.41	42,144.54	126,588.81	214,071.76
Woburn	97,735.99	90,850.97	220,437.76	409,024.72
	\$5,152,677.43	\$4,789,696.82	\$13,325,138.06	\$23,267,512.31

STATEMENT OF DEBTS OF THE METROPOLITAN DISTRICT

Net Debt June 30, 1979	Metropolitan Sewerage	Metropolitan Water	Metropolitan Parks	Total
Arlington	\$ 2,144,923.71	\$ 2,089,646.00	\$ 2,010,049.35	\$ 6,244,619.06
Ashland	419,120.70			419,120.70
Bedford	623,577.22			623,577.22
Belmont	1,280,304.09	1,241,764.09	1,535,388.69	4,057,456.87
Boston	29,337,034.22	60,738,440.22	12,592,957.42	102,668,431.86
Braintree	1,629,891.38		1,897,310.77	3,527,202.15
Brookline	2,269,942.36	3,218,233.69	2,413,723.98	7,901,900.03
Burlington	1,160,338.75			1,160,338.75
Cambridge	6,130,057.16		3,014,308.21	9,144,365.37
Canton	885,237.09	413,646.85	910,898.29	2,209,782.23
Chelsea	1,145,785.24	1,374,587.55	448,024.25	2,968,397.04
Dedham	1,165,088.85		1,305,649.74	2,470,738.59
Dover			505,891.83	505,891.83
Everett	1,987,058.63	3,441,762.99	2,332,882.50	7,761,704.12
Framingham	3,093,327.06			3,093,327.06
Hingham	279,952.82		1,143,900.20	1,423,853.02
Holbrook	506,037.46			506,037.46
Hull			368,514.59	368,514.59
Lexington	1,458,988.78	2,326,704.72		3,785,693.50
Lynn			1,837,512.05	1,837,512.05
Lynnfield Water District		171,764.62		171,764.62
Malden	2,413,759.28	2,755,528.03	1,462,471.54	6,631,758.85
Marblehead		1,058,470.06		1,058,470.06
Medford	2,625,189.35	3,894,703.94	1,925,944.90	8,445,838.19
Melrose	1,375,811.46	1,303,058.17	1,114,333.79	3,793,203.42
Milton	1,175,296.51	1,431,058.11	1,249,113.98	3,855,468.60
Nahant		173,294.03	205,366.64	378,660.67
Natick	1,384,098.87			1,384,098.87
Needham	1,299,708.76	423,764.49	1,904,702.37	3,628,175.62
Newton	3,819,789.47	4,841,056.40	4,421,176.26	13,082,022.13
Norwood	1,521,851.83	1,743,293.25		3,265,145.08
Peabody		326,941.01		326,941.01
Quincy	4,099,540.16	4,895,526.96	3,206,623.01	12,201,690.13
Randolph	1,247,356.57			1,247,356.57
Reading	1,011,973.86			1,011,973.86
Revere	1,763,500.63	2,010,116.64	1,148,228.61	4,921,845.88
Saugus		1,609,175.67	1,203,432.55	2,812,608.22
Somerville	3,465,654.21	4,001,645.05	1,702,731.87	9,180,031.13
Stoneham	921,014.46	1,541,410.99	992,072.72	3,454,498.17
Stoughton	1,098,284.22			1,098,284.22
Swampscott		876,470.15	733,699.64	1,610,169.79
Wakefield	1,112,130.26	827,058.41	1,087,031.48	3,026,220.15
Walpole	1,466,972.99			1,466,972.99
Waltham	3,273,729.87	4,910,938.72	2,662,574.54	10,847,243.13
Watertown	1,668,195.40	2,082,822.49	1,370,709.14	5,121,727.03
Wellesley	1,135,779.71		2,001,525.69	3,137,305.40
Weston		473,882.12	1,040,018.24	1,513,900.36
Westwood	598,714.98		975,291.79	1,574,006.77
Weymouth	2,428,110.65		2,058,394.40	4,486,505.05
Wilmington	868,258.01			868,258.01
Winchester	968,313.35	479,764.47	1,210,957.34	2,659,035.16
Winthrop	889,279.73	960,470.11	597,587.63	2,447,337.47
Woburn	1,917,019.89			1,917,019.89
	<u>\$101,066,000.00</u>	<u>\$117,647,000.00</u>	<u>\$66,591,000.00</u>	<u>\$285,304,000.00</u>

City of Cambridge

18.

S-352

Comm. from Paul E. Healy, City Clerk,
transmitting the 1979 Assessments for
Interest, Serial Bonds and Maintenance
of the Metropolitan District.

In City Council,

June 30, 1980

6/30/80

Placed
on
File