City residents help commemorate Stonewall riots, participate in Gay Games

Sue Hyde was impressed with the way the New York celebration of gay liberation drew people from all over the world, not just the United States.

And Debbie Karlan came back thrilled to have helped a new friend from San Francisco finish the Gay Games marathon.

Karin Aguilar-San Juan, returned with a trophy, a silver medal in marshal arts.

And Lee Swislow was moved by the feeling that she was there as a basketball player first, openly gay, but not as a gay person in hiding.

These and other gay Cantabrigians were among the tens of thousands of people who went to New York last weekend for a week of events recalling the 1969 Stonewall riots. These four women, there for either the Gay Games or to recognize the 25th anniversary of the riots that are considered the birth of the modern gay liberation movement, they each came back with a personal tale of what made the journey most meaningful.

"It was mind expanding, really," said Hyde, a Pearl Street resident who went to New York Wednesday with her partner and their baby. "I don't work exclusively in local politics, but I'm very involved so it was refreshing to get a different view of the world."

Speakers from other countries proved significant events do take place outside the US, said Hyde, a leader of the Cambridge Lavender Alliance. Three speakers from South Africa at Sunday's final rally talked, for instance, about being from the first country ever to include anti-discrimination protection for gay people in their constitution.

"The gay community in this country tends to think that Stonewall is very important, that it was a watershed for *our* gay and lesbian political movement," said Hyde. "But every one of the speakers from a country other than the United States cited Stonewall as the most significant historical marker for their own movements."

The week of events leading up to the final march Sunday recalled the riots one June night in 1969 when police raided a bar in a crackdown on the city's gay community. Police, for a change, were greeted by rebellion and violence in return.

Many of the Cambridge residents went specifically to compete in the games.

For Aguilar-San Juan, a Magazine street resident, the trip brought a high from winning. In a highly competitive atmosphere, Aguilar-San Juan competed against 20 other women in Chinese marshal arts and came home with the silver.

"I was more nervous than I've had ever been," said Aguilar-San Juan, who is in graduate school in sociology at Brown University. Part of her nervousness grew from competing in front of athletic women she respected so much.

"Usually it's just people I don't care about or men I hate who are already prepared to be condescending towards me and don't expect me to do anything," said San Juan-Aguilar. At the Gay Games, however, "the deities of the women's marshal arts world were watching."

Aguilar-San Juan's partner, Debbie Karlan, also had an athletic high. Karlan met a friend of a friend for the first time on the 17th mile of the Gay Games marathon Saturday. With the other woman, Karlan ran the last nine miles of the marathon, through the village, up the FDR drive and into Central Park.

"This was a highlight... to support someone doing something that had been one of the greatest experiences of my life," said Karlan.

Both Karlan and San Juan-Aguilar went to Sunday's full blown march by the United Nations as and rally as well as the alternative march earlier that day. The alternative march was scheduled in protest of the more conservative tone of the main rally.

Another Magazine Street resident, Swislow went to New York to play basketball and left Saturday morning. She attended the drag queen march Friday, but was there primarily for the Gay Games as a member of the local basketball team, Kate Clinton's Hot Flashes.

Swislow, director of the Multidisciplinary AIDS Program at Cambridge Hospital, decided to head to the city when she heard the gay athletic event that occurs every four years would coincide with Stonewall.

"It seemed too cool to pass up," she said. "I thought I'm going to 45 for these gay games and I'll be 49 for the next," she said, explaining that she predicted this could be her last chance. Now she sees things differently.

"It was so much fun I'm all set to go again in four years. I don't care how old I am," said Swislow, who with seven of her team mates played at Lehman College in the Bronx.

Swislow tried to give an upbeat report on the title brought home by the 4-year-old team, named after a lesbian comic. She said they were just six points away from a bronze.

But the truth is the team, made up of 16 mostly Cambridge and Jamaica Plain lesbians, generally doesn't play competitively and they faced off against only three other teams in the Women's B division, the "the middle-aged ladies division."

Swislow was particularly moved by the feeling of safety in New York afforded to gay people who may not be out in their own communities.

"I realized my whole identify in New York at the gay games was as an athlete. That's not how people usually see me in the world," she said. "Being able to be out about it was incredibly powerful." As someone who is already open about her sexuality, Swislow said the joy was in "watching people who don't usually have the freedom to be out."

Mayor Ken Reeves was scheduled to attend the weekend march, but ended up occupied in Cambridge, said his assistant, Isaac Graves.

—Amy Miller

URBAN SURVIVAL

Do we need the death penalty?

BY GEORGE DONNELLY
Bay State Community Newspaper Co.

An eye for an eye. A tooth for a tooth.

And now, with increasing frequency across the country, a life for a life. It seems almost every week you read about another execution.

Just last week, a North Carolina man was gassed to death 14 years after he broke into a man's home and murdered him in cold blood as the victim begged for his life.

This time it was the murderer, David Lawson, who was begging for his life. The Associated Press reported: "The chamber's double-paned windows made it difficult to make out the muffled words of David Lawson, but he seemed to yell: 'I'm human! I'm human!' and 'Don't kill me!' "

Lawson had said in his final statement: "I am a human being, no more and no less than any other human being. It is no more right for the state of North Carolina to take my life than it was for me to kill."

A relative of the murder victim, however, approved of the more painful method of gas. "I personally think lethal injection is too easy,'' he said. "I think they should have to suffer. He (Lawson) did have to suffer some."

The death penalty appeals to the gut. If you murder someone, you will die, and justice will be served.

Pandering to the criminal element certainly helps perpetuate crime. We need a deterrent. Why should society coddle murderers?

But how can the state willfully engage in a murder of its own? And what if the justice system failed, as it sometimes does?

With the state Senate's sudden passage of a capital punishment bill last week, this emotional issue is now on the front burner of state politics. A State House hearing is scheduled July 1 on the issue, but it is widely believed the leadership in the House of Representatives will kill capital punishment. O.J. Simpson faces charges on two capital crimes in California, a sensational event that has forced many to weigh their feelings on the death penalty.

Reading the arguments of both sides, I think capital punishment forces us to weigh which is the worse atrocity, inadequately punishing murderers — or forcing the state-sponsored murder of someone who was wrongly convicted.

There are other issues with the death penalty, not the least of which is whether the state should be in the business of killing people. That didn't seem to trouble the majority of the Senate, including Sen. Charles Shannon, who represents Somerville, Medford and Winchester and voted for the capital punishment bill. "Someone has to do it," Shannon said this week. "The state is authorized by the people."

Shannon said his support of the death penalty reflect his sense that society has to take a stand again the cheapening of life. "You read in the newspaper everyday somebody's life is taken on a whim, a challenge. [For] a sneaker, a hat. That itself speaks to what is taking place, life has come to the value of nothing but a sneaker. You've got to take a stand and say enough is enough."

Not only does the idea of the state taking life not bother Shannon, but neither does the flaws in the judicial system. He referred to the recent infamous caning of an American teen in Singapore. "It's just like the president of Singapore said, we worry about the majority, not the individual. Sometimes a caning that should not have happened happens or a life will be taken that shouldn't have, but the majority will be in peace and safety."

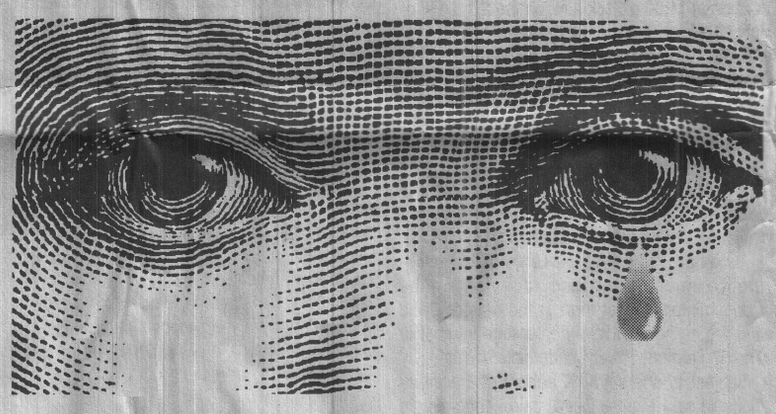

Death penalty opponents argue that the death penalty doesn't make us any safer and deflects attention from addressing the real issues. "Many people have grasped at the death penalty as a quick-fix remedy to address the inability of our criminal justice system to protect the public and deliver swift, firm, and equal justice," said Attorney General Scott Harshbarger in a statement against the death penalty.

"In reality," Harshbarger said, "the death penalty cures nothing. Were there a death penalty in Massachusetts, it would apply to only a small percentage of cases involving serious violent crime, yet it would exact an incredibly high and unnecessary economic and social cost."

The death penalty has not proven to be a deterrent, Harshbarger argues, saying "the vast majority of heinous crimes are not the result of calculated planning, but rather the result of irrational and spontaneous acts."

Death penalty proponents argue that it's just a matter of time before the message gets out that if you take a life, you will have to pay with your own.

The sympathy belongs with the victims and their families, not the murderer, Shannon said. "You can't hear from the victim. You won't ever know the thoughts of the person [whose] life was taken."

The issue may ultimately boil down to society's own conscience, not the murderer's. Can we, in an imperfect society and its fallible legal system, willingly take life? "If this is really the best we can do," stated Harshbarger, "then our public value system is bankrupt and we have truly lost our way."

For Sen. Michael Barrett of Cambridge, the issues boils down to what kind of state he wants his kids to live in. "With all our terror, I am convinced to my core that the sensationalizing of death and violence will get a boost from the death penalty. Getting the state government into the killing game, with all the messy media sideshows it will involve, will undermine the reverence for life." Rather than reduce violence, Barrett predicts, we will discover that violence, in the form of the "carnival" atmosphere that surrounds death row cases, saturates our lives more than ever.

COMMUNITY NOTES

No rubbish collection July 4

There will be no rubbish collection by the Cambridge Department of Public Works on Monday, July 4, due to the Independence Day holiday. All household collection, commercial account rubbish collection and recycling collection routes will be picked up one day behind schedule for the remainder of the week.

Potluck picnic to be held July 17

In celebration of the first International Year of the Family, the Parents Forum will hold a potluck picnic on Sunday, July 17, from 4 to 6 pm, at Danehy Park, Sherman Street, Cambridge. No fires and no alcohol will be allowed. Raindate is July 24.

For further information, call 864-3802.

Families First to hold fun fest July 17

Families First parenting programs will hold a fun fest at New England Car Stereo's Sound Jam '94 on Sunday, July 17, from 9:30 am to 5 pm, at Suffolk Downs in East Boston.

The day's activities will include pony rides around Suffolk Downs Winner's Circle, petting zoo, moonbounce, speed pitch, face painting, and more for children ages 2 to 12. For older children and parents there will be antique cars, mobile electronics exposition, and a raffle.

Admission is $2. There will be a small charge for Families First activity tickets with proceeds to benefit Families First.

Volunteers are needed. Call Jill or Maria at 868-7687 if you can give a couple of hours that day.

Somerville Hospital honors employees

Nine Cambridge residents were among 104 employees honored recently at Somerville Hospital's annual employee recognition ceremonies. Board chairman Robert Arnold and hospital President Norman Girard thanked the employees for their years of service and presented them with gifts. Honored for 20 years of service were Dr. David Osler and Lorraine Travers; for 10 years Jagjit Brar; and for five years, Michelle Correia, Auvril Gibson, Lisa McKim, Denise Renaud, Dr. Arnold Robbins and Dalmir Silva.

BINGO!
AT MALDEN CATHOLIC HIGH SCHOOL
Giant Raffle
Separate Non-smoking Room
(99 CRYSTAL ST. - BEHIND PURITY SUPREME)
TUESDAYS AT 7 P.M.
Averaging 10 $500 Games on Tues.
SUNDAYS AT 1 P.M.
Large Free Parking Area • Call 322-3098

JIMMIES DISCOUNT OUTLET
Featuring Discounts up to 80% off Retail Prices
WEEKLY SPECIALS
FAB or DYNAMO Liquid LAUNDRY DETERGENT 50 or 64 oz. size Reg. Price $3.99 ea. OUR PRICE 2/$5.00
MURPHY'S OIL SOAP 17 oz. Spray Formula Reg. Price $1.89 ea. OUR PRICE $1.00 ea.
COLGATE SHAVE CREAM 11 oz. can Reg. $1.09 ea. OUR PRICE 2/$1.00
22-24 Bow St., Somerville 625-5605
Across from Shawmut Bank, Union Square

Whale Safaris!
★ See The Great Whales!!
★ Half Day (4 hr.) Trips From Gloucester
★ Free Brochure
CAPE ANN WHALE WATCH
S·A·F·A·R·I·S
Toll Free 1-800-877-5110

VACATIONS are for KNITTING!
Woolcott & Co.
"The Knitting Store in Harvard Square"
547-2837
61 JFK St.

Main Street Video
"The Finest in Adult"
Rent 1 Video & Receive 2nd Free (with this ad)
Sales 628-5514 Rentals
1 Main Street, Somerville

Best Wishes
Mark Savenor
For A Speedy Recovery!

COFFEE AS YOU LIKE IT®
1815 Mass. Ave., Porter Exchange Building, Cambridge
864-3008
✧ Gift Baskets ✧ Gourmet Coffee Beans
✧ Fine Teas ✧ And More
Come in and register for a $25 Gift Certificate from our store! Winner picked July 15th!
GET A THERMAL MUG FREE!
with your $10 purchase or more of coffee beans and our equipment! A $4 value FREE!
BRAUN, ROTEL, SEACO, & BIALETTI ARE ON SALE!
No rain checks and offer good only while supplies last.

JULY 1 - AUGUST 14, 1994
SUMMER SHOWHOUSE
Featuring many of New England's finest designers showcased in a magnificent Lowell home, birthplace of the American Industrial Revolution.
NESMITH
Designer Showhouse
To benefit the Middlesex Community College Foundation, Inc. Call 1.800.443.3332 for information. Showhouse closed Mondays.
Tickets available at Middlesex Community College campuses; The Coffee Mill, Lowell; Country Curtains, Beverly; Ethan Allen Furniture (Burlington, Natick, Norwood); JCCNS, Marblehead; >>>
>>> The Lowell Gallery; The Sheraton Inn, Lowell; Talbots (Acton, Burlington, Marblehead; Bedford NH); Today's Home, Middleton; and The Welles Emporium, Ltd., Lowell.
MASSACHUSETTS

LEGAL NOTICES

Traffic and Parking

By force of the power vested in me by Special Act of the Legislature of 1961 (Chapter 455), I hereby amend the Traffic Regulations of the City of Cambridge by adding the following regulation.

REGULATION NO. 94-18

Regulation No. 66-1 Schedule 6D "Parking Prohibited At All Times On Certain Sides Of Certain Streets, Tow Away Zone" (Handicapped Persons And Disabled Veterans) is hereby amended by adding the following:

Shepard Street, south side, 118'W of Avon Street to 139'W of Avon Street.

Prospect Street, east side, 148'S of Cambridge Street to 168'S of Camb. St.

Eighth Street, west side, 107'N of Thorndike Street to 133'N of Thorndike Street.

Linskey Way, south side, 168'W of First Street to 221'W of First Street.

And is further amended by removing the following:

Seventh Street, east side, 140'S of Otis Street to 162'S of Otis Street.

Linskey Way, south side, 100'W of First Street to 128'W of First Street.

This regulation shall take effect 28 June 1994.

PROMULGATED DATE June 6, 1994

George Teso, Traffic Director

(C)June16,23,30
#39199

Commonwealth of Massachusetts
The Trial Court
Probate and Family Court Department
Middlesex Division Docket No. 94A0274-T1
Citation
M.G.L. c. 210, § 3

In the matter of **Crystal Ann Randall,** minor

To Traci Randall of Woburn, Mass and Richard Myers of Cambridge, Mass and any unknown or unnamed father, parent(s) of the above named child.

A petition has been presented to said court by The Department of Social Services 810 Memorial Dr. Cambridge, Mass. praying that said court finds that the - mother - father - of said child lack(s) the current ability, capacity, fitness and readiness to assume parental responsibility for said child; that the petitioner's plan for adoption of the child will serve the child's best interests; and, under the provisions of the General Laws of Massachusetts, Chapter 210, Section 3, dispense with the need for the consent of or notice to the within named -mother - father - on any petition for the adoption of said minor child subsequently sponsored by the petitioner.

IF YOU DESIRE TO OBJECT THERETO YOU OR YOUR ATTORNEY MUST FILE A WRITTEN APPEARANCE IN SAID COURT AT Middlesex Probate Court, 208 Cambridge St. Cambridge, Mass before TEN O'CLOCK in the forenoon (10:00 A.M.) on July 25, 1994.

You are entitled to the appointment of an attorney if you are an indigent person. An indigent person is defined by SJC Rule 3:10. Determination of indigency will be made by the Court. Contact the Assistant Register - Adoptions Clerk of said Court

Witness, Sheila E. McGovern Esquire, First Justice of said Court.

Date May 12, 1994

Donna M. Lambert, Register of Probate Court

(C)June16,23,30
#39191

Commonwealth of Massachusetts
The Trial Court
Probate and Family Court Department
Middlesex Division Docket No. 94A0273-T1
Citation
M.G.L. c. 210, § 3

In the Matter of **Adam Scott Myers,** minor

To Traci Randall Woburn, Mass and/or Richard Myers of Cambridge, Mass. and any unknown or unnamed father, parent(s) of the above named child.

A petition has been presented to said court by The Department of Social Services, 810 Memorial Drive, Cambridge, Mass. praying that said court finds that the - mother - father - of said child lack(s) the current ability, capacity, fitness and readiness to assume parental responsibility for said child; that the petitioner's plan for adoption of the child will serve the child's best interests; and, under the provisions of the General Laws of Massachusetts, Chapter 210, Section 3, dispense with the need for the consent of or notice to the within named - mother - father - on any petition for the adoption of said minor child subsequently sponsored by the petitioner.

IF YOU DESIRE TO OBJECT THERETO YOU OR YOUR ATTORNEY MUST FILE A WRITTEN APPEARANCE IN SAID COURT AT Middlesex Probate Court, 208 Cambridge ST., Cambridge, Mass. before TEN O'CLOCK in the forenoon (10:00 A.M.) on July 25, 1994.

You are entitled to the appointment of an attorney if you are an indigent person. An indigent person is defined by SJC RULE 3:10. Determination of indigency will be made by the Court. Contact the Assistant Register - Adoptions Clerk of said Court.

Witness, Sheila E. McGovern Esquire, First Justice of said Court.

Date May 12, 1994

Donna M. Lambert, Register of Probate

(C)June16,23,30
#39126

MORTGAGEE'S NOTICE OF SALE OF REAL ESTATE

By virtue and in execution of the power of sale contained in a certain mortgage, given by **Richard E. Lenza to Century Bank and Trust Company dated January 17, 1983,** recorded with Middlesex County, Southern District, Registry of Deeds in Book 14864, Page 194, of which mortgage the undersigned is the present holder, for breach of the conditions of said mortgage, and for the purpose of foreclosing the same, will be sold at public auction on the mortgaged premises hereinafter described in said mortgage, and being numbered 10 Prentiss Street, Cambridge, Massachusetts on July 7, 1994 at 9:00 a.m., all and singular the premises described in said mortgage to wit:

The land at **10 Prentiss Street, Cambridge,** Middlesex County, Massachusetts, being shown as Lot A on a Plan entitled "Plan of Premises in Cambridge: W. A. Mason & Son, Surveyors, dated April, 1919, rfecorded with said Deeds in Book 4253, Page End.

For a title reference see deed recorded with said Deeds in Book 14864, Page 193.

TERMS OF SALE: Said premises will be sold subject to any and all unpaid taxes and assessments, tax sales, tax titles and other municipal lien and water liens if any there are, the successful bidder will be required to pay the cost of all deed and transfer taxes, including documentary stamps, imposed by the Commonwealth of Massachusetts or any other governmental or quasi-governmental authority, ($5,000.00) FIVE THOUSAND AND NO/100 in cash, bank check or certified check will be required to be paid by the purchaser at any time and place of sale, the balance to be paid within twenty (20) days thereafter and shall be deposited in escrow with the office of Sims & Sims, P. C., Attorney for the Mortgagee, 231 Main Street, Brockton, Massachusetts, 02401.

The Mortgagee reserves the right to postpone the sale to a later date by public proclamation at the time and date appointed for the sale and to further postpone at any adjourned sale date by public proclamation at the time and date appointed for the adjourning sale date.

Other terms to be announced at the sale.

FEDERAL NATIONAL MORTGAGE ASSOCIATION
(PRESENT HOLDER OF SAID MORTGAGE)
ALVIN JACK SIMS,
Attorney for the Mortgagee
231 Main Street
Brockton, Massachusetts 02401

(C)June 16, 23, 30
39908

LEGAL NOTICE
MORTGAGEE'S SALE OF REAL ESTATE

By virtue and in execution of the Power of Sale contained in a certain mortgage given by **Monica Cox** and **Ricardo Cox** to Leslie Goldie Espinoza and Dallas Guinn Perkins, Jr., dated September 30, 1985 and recorded with Middlesex South District Registry of Deeds in Book 16480, Page 432, of which mortgage the undersigned is the present holder, for breach of the conditions of said mortgage, and for the purpose of foreclosing, the same will be sold at Public Auction at 9:00 A.M., on the 19th day of July, 1994 on the mortgaged premises described below, being known as Unit 2, **162 Hampshire Street,** Cambridge, Massachusetts, all and singular the premises described in said mortgage to wit:

The Unit ("Unit") known as Unit Number 2 of the 162 Hampshire Street Condominium, the post office address of which is 162 Hampshire Street, Cambridge, Middlesex County, Massachusetts, a condominium established pursuant to Massachusetts General Laws Chapter 183A, by Master Deed dated April 8, 1985 and recorded with the Middlesex County Southern District Registry of Deeds in Book 16094, Page 341, which Unit is shown on the floor plans filed with said Master Deed. Said Unit is mortgaged together with the undivided 16.667 percent interest in the common areas and facilities appurtenant thereto.

Said premises will be sold subject to any and all unpaid taxes, assessments, betterments and municipal liens, if any there be.

The Mortgagee reserves the right to postpone the sale to a later date by public proclamation at the time and date appointed for the sale and to further postpone at any adjourned sale date by public proclamation at the time and date appointed for the adjourned sale date.

In the event that the successful bidder at the foreclosure sale shall default in purchasing the within-described property according to the terms of this Notice of Sale and/or the terms of the Memorandum of Sale executed at the time of foreclosure, the Mortgagee reserves the right to sell the property by foreclosure Deed to the second highest bidder provided that the second highest bidder shall deposit with Mortgagee's attorneys, Rainen Law Office, P.C., the amount of the required deposit as set forth herein within three (3) business days after written notice of default of the previous highest bidder and title shall be conveyed to said second highest bidder within twenty (20) days of said written notice. If the second highest bidder shall default, the mortgagee may purchase for the amount bid by the second highest bidder.

TERMS OF SALE: A deposit of Five Thousand Dollars ($5,000.00) will be required for a bid on the mortgaged premises. The deposit shall be paid in cash or by certified check at the time and place of the sale as earnest money. The balance is to be paid in cash or by certified check within thirty (30) days of the date of the sale with the firm of Rainen Law Office, P.C., at which time and place the deed shall be delivered.

Other terms, if any, to be announced at sale.

Leslie Goldie Espinoza and
Dallas Guinn Perkins, Jr.
present holder of said mortgage by
Edward Rainen, Esquire
Rainen Law Office, P.C.
Two Center Plaza
Suite 520
Boston, Massachusetts 02108
Telephone: (617) 367-8284

(C)June23,30,July7
#38802

MORTGAGEE'S NOTICE OF SALE OF REAL ESTATE

By virtue and in execution of the Power of Sale contained in a certain Mortgage, given by **Julian W. Peterson to Boston Federal Savings Bank,** a corporation organized under the laws of the United States of America, dated September 26, 1988 and recorded with the Middlesex South District Registry of Deeds in Book 19366, at Page 210, of which mortgage the undersigned is the present holder, for breach of the conditions of said mortgage and for the purpose of foreclosing, the same will be sold at Public Auction at 10:00 o'clock A.M. on the 19th day of July, 1994, at the mortgaged premises, at Unit 111, Spring Condominium, 71 Fulkerson Street, Cambridge, Middlesex County, Massachusetts, all and singular the premises described in said mortgage, to wit:

A certain residential condominium located in Cambridge, Massachusetts, together with any improvements now or hereafter situated theron, as described in Exhibit "A" attached hereto prior to the execution hereof and incorporated by reference as if fully set out therein.

EXHIBIT "A"
ATTACHED TO MORTGAGE

Condominium Unit No. 111 (the "Unit"), located at 71 Fulkerson Street in Cambridge, Middlesex County, Massachusetts, in the Spring Condominium (the "Condominium"), a condominium established pursuant to M.G.L., Ch. 183A by Master Deed dated July 19, 1988, recorded on July 19, 1988, with the Middlesex South District Registry of Deeds, at Book 19204, Page 383, as may have been amended from time to time by amendments duly recorded (the "Master Deed"), which Unit is shown on the floor plans filed with said Master Deed and on the copy of the portion of said plans attached to the first Unit Deed of said Unit, to which is affixed the verified statement of a registered architect in the form required by Section 9 of said Chapter 183A, recorded with said Deeds herewith.

Said Unit is conveyed together with:

1. An undivided 3.039 percentage interest in the common areas and facilities of the Condominium described in said Master Deed.

2. Easements of record and easements as set forth in the first Unit Deed of this Unit and in the Master Deed.

3. An easement for the exclusive use of parking space No. 73 and 105 as shown on the site plan recorded with the Master Deed, an easement for the exclusive use of the patio or balcony to which there is direct access from the interior of said units as shown on the aforementioned plans.

Said Unit is conveyed subject to:

1. Easements in favor of adjoining Units as set forth in the first Unit Deed for this Unit and in the Master Deed.

2. The provisions of the Master Deed, the Condominium Trust and By-Laws and floor plans of the Condominium recorded with the Master Deed, as the same may be amended by instruments recorded in the Middlesex South District Registry of Deeds, which provisions, together with any amendments thereto, shall constitute convenants running with the land.

3. The Unit is intended for residential purposes only.

4. Subject to and with the benefit of all easements, restrictions and reservations of record, if any insofar as the same are now in force and applicable.

5. M.G.L. Chapter 183A.

Being the same premises conveyed to the mortgagor by a deed from Far VI Limited Partnership, to be recorded with said Deeds herewith.

TERMS OF SALE: Said real estate will be sold to the highest bidder who will be required to deposit Ten Thousand Dollars ($10,000.00) by certified check or bank cashier's check at the time and place of sale and the balance shall be paid by certified check or bank cashier's check at the offices of Kenneth S. May, Esq., 20th Floor, 50 Millk Street, Boston, Massachusetts 02109 within twenty-eight (28) days from the date of sale. The undersigned reserves the right to reject any and all bids and to adjourn, continue or cancel the foreclosure sale in the event that no bid satisfactory to it is made or for any other reason. Said premises will be sold subject to

(i) terms and provisions of the Master Deed of the Spring Condominium dated July 19, 1988 and recorded with the Middlesex South District Registry of Deeds in Book 19204, Page 383, as amended of record, and of the Spring Condominium Trust dated July 19, 1988 recorded with said Deeds in Book 19204, Page 406;

(ii) terms and provisions of a Grant of Easement to FAR VI, Inc. dated November 19, 1986, recorded with said Deeds in Book 17601, Page 13, as affected by Agreement dated May 18, 1987 recorded with said Deeds in Book 18135, Page 290;

(iii) terms and provisions of a Deed from FAR VI Limited Partnership to FAR V Limited Partnership dated May 18, 1987 recorded with said Deeds in Book 18135, Page 288, and Cross Easement Agreement dated July 9, 1987, recorded with said Deeds in Book 18304, Page 524;

(iv) Reservation of Rights by Far VI Limited Partnership dated July 19, 1988 recorded with said Deeds as Instrument 640 of July 19, 1988, and Confirmatory Reservation of Rights recorded as Instrument 510 of July 26, 1988 (Book 19219, Page 396);

(v) Easement to Cambridge Electric Light Company dated October 25, 1987 recorded with said Deeds in Book 18693, Page 488;

(vi) Notice of Decision of Granting a Special Permit recorded with said Deeds in Book 17433, Page 479, as modified by Minor Amendment dated September 2, 1986 recorded with said Deeds in Book 18921, Page 536, and Minor Amendment #2 dated June 30, 1988 recorded as Instrument 468 of July 22, 1988;

(vii) all other instruments of record not included in the description of the mortgaged premises, all to the extent in force and applicable;

(viii) any and all taxes, tax titles, municipal liens, betterments and assessments;

(ix) common expenses and assessments or other payments assessed against the mortgaged premises by the Trustees of the Spring Condominium Trust; and

(x) the rights of tenants and parties in possession.

Other terms to be announced at the sale.

Boston Federal Savings Bank, present
holder of said Mortgage
By Its Attorney
Kenneth S. May, Esq.
20th Floor, 50 Milk St.
Boston, Massachusetts 02109
(617) 350-7966

(C)June23,30,July7
#39926

FINAL PUBLICATION NO. 2650.
First publication in the Chronicle on June 16, 1994
City of Cambridge
Calendar Item # 11
IN CITY COUNCIL
June 27, 1994

ORDERED: That the order passed June 7, 1993, appropriating $40,000,000 for the **Cambridge Hospital,** is amended to read as follows:

ORDERED: That $50,000,000.00 is appropriated for construction of additions to the Cambridge Hospital, including a new ambulatory care center and an underground parking facility, and for remodeling, reconstructing and making extraordinary repairs to the existing Hospital facility, including new equipment and furnishings and related landscaping, paving and other site improvements; and that to meet this appropriation $20,000,000.00 shall be transferred from unrestricted Hospital funds, and the Treasurer with the approval of the City Manager is authorized to borrow $30,000,000 under G.L. c. 44 §§7(3) and §7(3A).

In City Council June 27, 1994.

Adopted by a yea and nay vote: Yeas 7; Nays 2; Absent 0.

ATTEST:- D. Margaret Drury
City Clerk

(C)June30
#38837

FIRST PUBLICATION NO. 2649.
CITY OF CAMBRIDGE
In the Year One Thousand, Nine Hundred Ninety-Four
AN ORDINANCE

In amendment to an ordinance entitled "The Zoning Ordinances of the City of Cambridge".

Be it ordained by the City Council of the City of Cambridge as follows:

Amend the Zoning Map of the City Cambridge as follows:

1.0 Amend the Zoning Map of the City of Cambridge by rezoning from Residence C to Business A an area of land circumscribed by a line, said line beginning at a point, said point being the intersection of the westerly extension of the centerline of Granite Street and the centerline of Magazine Street, and which point is approximately 290 feet north of the intersection of the southerly extension of the centerline of Magazine Street and the centerline of Memorial Drive,

1.1 Thence proceeding in a northwesterly direction along the existing zone line and the centerline of Riverside Road to the southerly sideline of lot numbered 83 on Assessor's Plat numbered 100, a distance of approximately 425 feet,

1.2 Thence turning and proceeding in an easterly direction along the existing zone line and the southerly sideline of lot numbered 83 on Assessor's Plat numbered 100 for a distance of approximately 120 feet to the centerline of the Passageway, approximately 21.30 feet wide, shown on Assessor's Plat numbered 100,

1.3 Thence turning and proceeding in a southeasterly direction along the centerline of the Passageway, approximately 21.30 feet wide, shown on Assessor's Plat numbered 100 to the centerline of Magazine Street, a distance of approximately 356 feet,

1.4 Thence turning and proceeding in a southwesterly direction along the centerline of Magazine Street to the point of origin, a distance of approximately 125 feet.

2.0 The above described area includes, but is not limited to, all of lots numbered 67 and 78 on Assessor's Plat numbered 100.

Passed to a second reading at the City Council meeting held on June 27, 1994 and on or after July 11, 1994 the question comes on ordination.

ATTEST:- D. Margaret Drury
City Clerk

(C)June30
#38836

COMMONWEALTH OF MASSACHUSETTS
LAND COURT
DEPARTMENT OF THE TRIAL COURT
(SEAL) **Case No. 207655**

To **Farouk O. Martins;** and to all persons entitled to the benefit of the Soldiers' and Sailors' Civil Relief Act of 1940 as amended: Massachusetts Housing Finance Agency, claiming to be the holder of a mortgage covering real property in Cambridge, numbered **2 Gore Street Place,** given by Farouk O. Martins to Commonwealth Mortgage Company, Inc., dated December 14, 1987, recorded with Middlesex County (Southern District) Registry of Deeds, Book 18768, Page 405, and now held by Plaintiff by assignment, has filed with said court a complaint for authority to foreclose said mortgage in the manner following: by entry and possession and exercise of power of sale.

If you are entitled to the benefits of the Soldiers' and Sailors' Civil Relief Act of 1940 as amended and you object to such foreclosure you or your attorney should file a written appearance and answer in said court at Boston on or before the 1st day of August 1994, or you may be forever barred from claiming that such foreclosure is invalid under said act.

Witness, Robert V. Cauchon, Chief Justice of said Court this 14th day of June 1994.

Charles W. Trombly, Jr.
Recorder

(C)June30
#38830

MORTGAGEE'S SALE OF REAL ESTATE

By virtue of and in execution of the POWER OF SALE contained in a certain Mortgage given by **JOHN L. SENNOTT,** TRUSTEE OF JS REALTY TRUST U/D/T dated November 19, 1990 recorded with Middlesex South District Registry of Deeds in Book 20873, Page 542, to BOSTON BANK OF COMMERCE dated November 19, 1990, recorded with Middlesex South District Registry of Deeds in Book 20873, Page 548, of which Mortgage the undersigned is the present holder, for breach of the conditions of said Mortgage, and for the purpose of foreclosing, the same will be sold at Public Auction at 11:00 o'clock a.m. on the 22nd day of July, 1994, on the mortgaged premises located at **Unit 3, Tremont Street Condominium, 57 Tremont Street,** Cambridge, Middlesex County, Massachusetts, all and singular the premises described in said Mortgage, to wit:

Unit 3 of 57 Tremont Street Condominium, a Condominium created by Master Deed dated February 26, 1988 and recorded with the Middlesex County South District Registry of Deeds in Book 18897, Page 36.

Together with a 34.0 percentage interest in the common areas and facilities of the Condominium as set forth in the Master Deed and the same undivided percentage interest in The 57 Tremont Street Condominium Trust.

Subject to and with the benefit of the provisions of said Master Deed, said condominium Trust, the By-laws and Rules and Regulations of the Condominium and Massachusetts General Laws Chapter 183A.

For Mortgagor's title see Deed from Robert L. Burpee dated November 19, 1990, recorded with Middlesex South District Registry of Deeds in Book 20873, Page 547.

TERMS OF SALE: The above premises will be sold subject as above and to all restrictions, easements, and encumbrances of record created prior to said mortgage, and to all outstanding tax titles, municipal or other public taxes, assessments or liens, if any.

FIVE THOUSAND ($5,000.00) DOLLARS will be required to be paid by bank check or certified check by the purchaser at the time and place of sale as a deposit. The balance is to be paid by bank check or certified check within thirty (30) days thereafter to Joseph A. Gordon, Esquire, 40 Broad Street, Suite 805, Boston, Massachusetts 02109, at which time the Deed will be delivered to the Buyer. Other terms, if any, to be announced at the sale.

DATED: June 27, 1994

SIGNED:
BOSTON BANK OF COMMERCE
Present Holder of said mortgage,
By its attorney,
Joseph A. Gordon
40 Broad Street, Suite 805
Boston, Massachusetts 02109
(617) 338-0900

(C)June30,July7,14
#33829

LEGAL NOTICE
U-HAUL COMPANY
SELF-STORAGE FACILITY SALE

Self-Storage Facility Operator's Sale for non-payment of storage charges pursuant to the power of sale contained in M.G.L., Chapter 105-A, Section 4, General Charges, and for the satisfaction of the Facility Operator's Lien. The following property will be sold at Public Auction at 1:00 P.M., Wednesday, July 6, 1994, on the premises of Central Square Moving & Storage Center, 844 Main St., Cambridge, MA.: All household furniture, trunks, books, tools, clothes, appliances, antiques, bric-a-brac, and miscellany held for the accounts of: **Jonathen Andrews,** Rm. #121; **Lucille Holmes,** Rm. 364; **Josse Meza,** Rm. #385; **Jennifer Cares,** Rm. #440; **Rena Murrell,** Rm. 497; **Nancy Broughton,** Rm. 581. Sale per order of U-Haul Company of Boston, Inc. Tel. (617) 354-0500. Terms: Cash. Sale subject to cancellation. Wm. F. Moon & Co., Auctioneers, North Attleboro MA 02760. MA Lic. #151.

(C) June16,23,30
#39915

COMMONWEALTH OF MASSACHUSETTS
Middlesex, ss. Probate Court 94P2209T

To all persons interested in the estate of **Carmelo Galvagno Trust** of Cambridge in said County

A petition has been presented to said Court, praying that Carlo Galvagno be removed from his office as co-trustee

If you desire to object thereto you or your attorney should file a written appearance in said Court at Cambridge before ten o'clock in the forenoon on the fifteenth day of July 1994, the return day of this citation.

Witness, Sheila E. McGovern, Esquire, First Judge of said Court, this fifteenth day of June 1994.

Donna M. Lambert
Register

(C)June30
#38821

CITY OF CAMBRIDGE
BOARD OF LICENSE COMMISSIONERS

Notice is hereby given that **Kevin M. Keane** d/b/a **Kevin's Canteen** has applied for a peddler's license (mobile truck), Monday through Friday, 6:30 a.m. - 12:40 p.m.

The route is as follows: 6:30 to 7:45 a.m., Badger Bldg, Parking lot, Third St.; 7:50 a.m., Cambridge School Dept., Trowbridge Street; 8:30 a.m., J.B. D Allesandro (Road Construction); DeWolffe & Mt. Auburn); 8:50 a.m., J. B. D Allesandro (Road construction), Follen & Garden Sts.; 9:00 a.m., Construction, 6 Walker Street; 9:20 a.m., Biogen, 190 Bent Street; 9:30 a.m., Boston Pet, 119 First Street; 9:40 a.m., Meditech, 255 Bent Street; 9:50 a.m., Boston Concession Group, Inc., 111 Sixth Street; 10:00 a.m., Cambridge Electric Motor Service, Inc., 300 Bent Street; 11:30 a.m., Advance Tire, 101 Fulkerson Street; 11:40 a.m., TRW, 195 Binney Street; 12:05 p.m., Construction, JFK St.; 12:20 p.m., Construction, 6 Walker Street; 12:40 p.m., Meditech, 255 Bent Street.

The hearing on this application will be held on Tuesday evening, July 12, 1994, at six o'clock, in the Michael J. Lombardi Municipal Building, 2nd floor, 831 Massachusetts Avenue, Cambridge.

Alex Rodriguez
Kevin Fitzgerald
Henry Breen
License Commission

(C)June30
#32844

CITY OF CAMBRIDGE
BOARD OF LICENSE COMMISSIONERS

Notice is hereby given under General Laws, Chapter 138, as amended that **Parkingway Wines, Inc., Edward Riley, manager,** holder of an all alcoholic beverages as a package goods store, at 598-614 Massachusetts Avenue has applied for a transfer of stock by gift.

Transfer of stock: 24 shares (or 12%) to current stockholder, Mr. Thomas Cifrino.

The transaction will result in Thomas Cifrino 46 shares or 23%; James Cifrino 84 shares or 42%.

The hearing on this application will be held on Tuesday evening, July 12, 1994, at six o'clock, in the Michael J. Lombardi Municipal Building, 2nd floor, 831 Massachusetts Avenue, Cambridge, Mass., 02139.

Alex Rodriguez
Kevin Fitzgerald
Henry Breen
License Commission

(C)June30
#38813

PUBLIC NOTICE
CITY OF CAMBRIDGE
COMMUNITY DEVELOPMENT DEPARTMENT

The **Final Statement of Objectives and Projected Use of Funds** for the Year #20 (Cambridge Fiscal Year 1994-95) Cambridge Community Development Block Grant Program is available for public distribution. Copies may be obtained at the Office of the Community Development Department, 57 Inman Street, or by telephoning Janet Cudmore-Reale at 349-4600. This document, which forms the major part of the City's application to the U.S. Department of Housing and Urban Development for Federal funding of the Year #20 Cambridge Community Development Block Grant Program, is unchanged for the proposal published in the Cambridge Chronicle of April 14, 1994 and the TAB of April 19, 1994.

(C)June30
#38827

COMMONWEALTH OF MASSACHUSETTS
LAND COURT
DEPARTMENT OF THE TRIAL COURT
(SEAL) **Case No. 207890**

To **Mary M. Gormley** of Cambridge, Middlesex County, Massachusetts and to all persons entitled to the benefit of the Soldiers' and Sailors' Civil Relief Act of 1940 as amended: Harlow Properties, Inc., a corporation duly organized under the laws of the Commonwealth of Massachusetts and having a place of business at 10 Chauncy Street, Cambridge, Massachusetts, claiming to be the holder of a mortgage covering real property in Cambridge, Massachusetts being **Unit #25, 77-79 Martin Street Condominium, 77-79 Martin Street,** given by Mary M. Gormley to Harlow Properties, Inc. dated November 30, 1978 and recorded at Middlesex South District Registry of Deeds in Book 13597, Page 275, has filed with said court a complaint for authority to foreclose said mortgage in the manner following: by entry and possession and exercise of power of sale.

If you are entitled to the benefits of the Soldiers' and Sailors' Civil Relief Act of 1940 as amended and you object to such foreclosure you or your attorney should file a written appearance and answer in said court at Boston on or before the 1st day of August 1994, or you may be forever barred from claiming that such foreclosure is invalid under said act.

Witness, ROBERT V. CAUCHON, Chief Justice of said Court this 22nd day of June 1994.

Charles W. Trombly, Jr.
Recorder

(C)June30
#33326

CITY OF CAMBRIDGE
PURCHASING DEPARTMENT

Sealed bids will be received at the Office of the Purchasing Agent, Room 303, City Hall, Cambridge, Mass., until 11:00 o'clock A.M. **THURSDAY, JULY 14, 1994** at which time and place they will be publicly opened and read for furnishing the following to the City of Cambridge:

DELIVERY & TRANSPORTATION SERVICES (1)

ELEVATOR MAINTENANCE AT VARIOUS LOCATIONS (2)

HIGH DENSITY MODEM SYSTEM (FILE NO. 2898A 1)

The City of Cambridge reserves the right to waive any minor informalities or to reject any or all bids if it is in the City's best interest to do so.

Specifications may be obtained at the Office of the Purchasing Agent, Room 303, City Hall, Cambridge, Mass.

Each bid must be in a sealed envelope plainly marked "Bid for 'Designate Item' " and addressed to Diane Wynshaw-Boris, Purchasing Agent, City Hall, Cambridge, Massachusetts.

Diane Wynshaw-Boris
Purchasing Agent

(C)June30
#38826

COMMONWEALTH OF MASSACHUSETTS
LAND COURT
DEPARTMENT OF THE TRIAL COURT
(SEAL) **Case No. 207888**

To **Joyce Backman** of Cambridge, Middlesex County, Massachusetts and to all persons entitled to the benefit of the Soldiers' and Sailors' Civil Relief Act of 1940 as amended: Harlow Properties, Inc., a corporation duly organized under the laws of the Commonwealth of Massachusetts and having a place of business at 10 Chauncy Street, Cambridge, Massachusetts claiming to be the holder of a mortgage covering real property in said Cambridge, Massachusetts, being **Unit #4, 31 Concord Avenue Condominium, 31 Concord Avenue** given by Susan A. Balk, Trustee of the B&B Realty Trust, to Harlow Properties, Inc. dated August 16, 1977 and recorded with Middlesex South District Registry of Deeds in Book 13273, Page 327 has filed with said court a complaint for authority to foreclose said mortgage in the manner following: by entry and possession and exercise of power of sale.

If you are entitled to the benefits of the Soldiers' and Sailors' Civil Relief Act of 1940 as amended and you object to such foreclosure you or your attorney should file a written appearance and answer in said court at Boston on or before the 1st day of August 1994, or you may be forever barred from claiming that such foreclosure is invalid under said act.

Witness, ROBERT V. CAUCHON, Chief Justice of said Court this 22nd day of June 1994.

Charles W. Trombly, Jr.
Recorder

(C)June30
#33325

NOTICE TO PUBLIC
Combined Notice of Intent to Request Release of Funds and Finding of No Significant Impact on the Environment
City of Cambridge
Community Development Department
57 Inman Street
Cambridge, MA 02139

Telephone: (617) 349-4600

TO ALL INTERESTED AGENCIES, GROUPS AND PERSONS:

On or about July 15, 1994, the above-mentioned City will request the U.S. Department of Housing and Urban Development (HUD) to release Federal funds under HOME Investment Partnerships Act (42 U.S.C. 12701 et seq) for the following activities:

HOME Program funds will be used for the Moderate and Substantial Rehabilitation, Construction, Acquisition and First Time Homebuyer Assistance of affordable housing for the low and very-low income residents of Cambridge. The City will set aside 15% of the HOME funds ($107,400) for designated Community Housing Development Organizations (CHDOs). Total HOME Funds $716,000

City of Cambridge Massachusetts

An environmental review of the overall program has been made by the City of Cambridge and is available for public examination and copying at the office cited above. Based on this review, the City of Cambridge has determined that some of the activities (Single Family Rehabilitation, Multi-Family Rehabilitation, and First Time Homebuyer Assistance and First Time Homebuyer Rehabilitation) are categorically excluded from the National Environmental Policy Act (NEPA of 1969) (P.L. 91-190). All other proposed activities (New Construction and Acquisition) have been determined to have no significant impact on the environment. All interested agencies, groups and persons disagreeing with this decision are invited to submit written comments for consideration by the City to the office of the undersigned. Such written comments should be received by Elsa Campbell at the address specified on or before July 14, 1994. All such comments so received will be considered and the City of Cambridge will not request the release of Federal funds or take any administrative action on the above-named activities prior to the date specified in the preceding sentence. The City of Cambridge is certifying to HUD that the City of Cambridge and the City Manager, in his official capacity as City Manager, consent to accept the jurisdiction of the Federal courts if an action is brought to enforce responsibilities in relation to environmental reviews, decision making and action; and that these responsibilities have been satisfied. The legal effect of the certification is that, upon its approval, the City of Cambridge may use the above cited Federal Funds and HUD will have satisfied its responsibilities under the National Environmental Policy Act of 1969. HUD will accept an objection to its approval of the release of funds and acceptance of the City's certification only if it is on one of the following bases: (a) that the certification was not, in fact, executed by the City Manager or other City official or applicant approved by HUD; (b) that the City's environmental review record for the activities indicates omission of a required process; or (c) that the City has failed to comply with one or more other applicable requirements listed in 24CFR58.75 (Permissible Bases for Objections). Objections must be prepared and submitted in accordance with the required procedure (24CFR58), and may be addressed to the Regional Environmental Officer, HUD at 10 Causeway Street, Boston, MA 02222-1092. Objections to the release of funds on bases other than those stated above will not be considered by HUD. No objections received after fifteen days from the date of Request for Release of Funds listed above will be considered by HUD.

June 30, 1994

Robert W. Healy
City Manager

(C)June30
#38822

CITY OF CAMBRIDGE
BOARD OF LICENSE COMMISSIONERS

Notice is hereby given under General Laws, Chapter 138, as amended that **Bradford Cafe, Inc., Louis J. Hanzis, manager,** holder of an all alcoholic beverages as a restaurant license at 452 Massachusetts Avenue has applied to transfer its license to Southern Side Ltd. d/b/a Southern Side Cafe, Joseph A. Sater manager at 534 Massachusetts Avenue.

This applicant has also applied for an entertainment license to include dancing by patrons; 1 dart board; reading of poetry or other works; live musical instruments and/or live vocalists, with amplification; 1 juke box; 1 video juke box; 1 audio tape machine only playing background music below ordinary conversation level; 1 audio tape machine which may play music below, at, or above conversation level; 1 TV; 1 radio; 1 cinema screen and 1 stage.

Officers and directors of Southern Side Ltd are: Joseph A. Sater, President, Treasurer and Director; Bernard F. Shadrawy, Jr., Clerk.

The premises are described as follows: Dining room and kitchen on the first floor; and cellar for storage.

The hearing on this application will be held on Tuesday evening, July 12, 1994, at six o'clock,

Continued from previous page

LETTERS

Other options for needle exchange

The letter on the needle exchange program in the April 21 Chronicle presented the kind of distortion and ignorance that has so far thwarted rational discussion of this issue in our community.

First of all, Save Our Neighborhood does not oppose needle exchanges in general. We oppose the proposed Cambridge Hospital public site due to legitimate public health and public safety reasons. There is a world of difference.

Charging out to prevent the spread of AIDS without dealing with practical issues can do more harm than good.

Active addicts are out of control by definition. Just go to NARANON or NA — they will tell you. We have to deal with that reality.

This neighborhood now has no needles on our streets, except those generated by Cambridge Hospital. Addicts who routinely get high are not people we can rely on not to drop the occasional needle on our streets — for all the counseling or incentives in the world. That is just common sense.

The proposed program will take place in the afternoon just as Rindge and Latin kids are streaming down Cambridge Street past the site and into Inman Square. What good will pious homilies be if even one of them gets AIDS? Will it all be worth it?

The writer cited past studies about needle exchange programs' impact on entire metropolitan areas. Such studies do not deal with situations like ours. This pilot program will be available in only a fraction of the Boston metropolitan area. Yet, it is sure to draw addicts from that entire area into Boston and Cambridge. It is that concentration of addicts in Cambridge and specific neighborhoods, particularly heavily residential areas like ours, that will dramatically increase crime and health hazards.

The Cambridge Hospital's easy access to Somerville and I-93 makes it a magnet for addicts from surrounding cities and towns.

There are options. Boston is using mobile vans for needle exchanges, thus avoiding repeated concentrations of addicts in specific areas. Needle exchanges can be started statewide, or at least throughout the entire Boston metropolitan area. And we can keep them out of heavily residential areas, where risks are greatest.

But for God's sake, let's stop the air-headed preaching. Let's stop jumping to conclusions, or labeling and pigeon-holing others. Let's deal with the practical reality. Let's give the needle exchange program the thought and especially the resources it requires.

JOSEPH MANLEY
Chairman
Save Our Neighborhood

Walsh wrong in criticism of Born

We noted with amazement Councilor Bill Walsh's accusation as reported in the April 28 Chronicle that Councilor Kathleen Born rigged a 1989 political debate as president of the Neighborhood Nine Association. Councilor Walsh is mistaken. As members of NNA we want to set the record straight.

In her leadership of our organization Kathy Born was always absolutely fair, straightforward, and politically unbiased, just what a neighborhood leader should be. She made a special effort to recruit to membership residents who represented a broad political spectrum, including supporters of Councilor Walsh. Just for the record, none of us is a member of the CCA. We're just folks as interested in our neighborhood as Kathy is in Cambridge.

MARY JANE KORNACKI
Bellevue Avenue
HELENE QUINN
Cutler Avenue
DONNA CONDON
Arlington Street

Perturbed by Walsh 'news analysis'

Did the Chronicle run out of space on its April 28 editorial page? Is that why Scott Farmelant's article, "Four city councilors ask Walsh to resign, four do not" ran on page 10? Frankly, I don't think lack of space is a viable excuse for spreading editorial writing throughout a newspaper under the guise of so-called "news analysis."

Mr. Farmelant's "news analysis" is, in a worded, loaded. It's not, in my opinion objective reporting. It's not as good as the editorial on the proper page. Its tone is insulting. On one hand, I agree Mr. Walsh's presence on the council embarrasses the city, given his conviction. But on the other hand, the council's favorite policy — rent control — has embarrassed Cambridge perfectly well for 20 years, even without Mr. Walsh's recent contribution. What's new about being embarrassed? And who is Scott Farmelant to tell us how we should think about the council's current embarrassing behavior?

Mr. Farmelant assumes that everyone does or should agree with him. HILLARYs (Highly Inexperienced Left-Liberal Arrogant Righteous Yuppies) make that same assumption. Whatever one might think of this acronym coined by novelist/editorialist Mark Helprin, (and with my apology here to the First lady), it came from an editorial — on an editorial page — equally as opinionated as the Chronicle's page 10 "news analysis."

HENRY R. IRVING
Bigelow Street

Voter's message to Senator Birmingham

I was surprised to see from Senator Tom Birmingham's letter in the Chronicle that he feels he should be viewed as progressive because he proclaims himself pro-choice. Rhetoric is not enough; our elected officials must defend reproductive rights if they want the support of pro-choice constituents.

Last June, there were two dates on which votes were taken on bills protecting clinics from anti-choice blockades. Sen. Birmingham was absent for both votes. In December Sen. Birmingham was absent for the vote on a bill that would have prevented discrimination against public school students on the basis of sexual orientation. "Taking a walk" does not reflect support of these issues. Furthermore, Sen. Birmingham turned down the endorsement of Mass Choice in his last two campaigns.

Actions speak louder than words, Senator.

SUSAN YANOW
Norfolk Street
Member, Reproductive Rights Network

US leaders should have taken action against Holocaust

The article in your Open Forum (April 14, 1994) by Messrs. Schlesinger and vanden Heuvel states the case for President Roosevelt's reaction to the Holocaust about as well as it can be stated. It is not true that he lacked power to save Hitler's victims before the tide of war turned.

During his presidency, he never relaxed immigration quotas and never accepted war refugees until 1944. He even failed to support a child refugee bill despite the earnest please of Mrs. Roosevelt. He waited 17 months after learning of Hitler's plan for the Final Solution before he established the War Refugee Board in January 1944. During that period 4 million people died. The refusal, while our bombers were flying over Auschwitz, to drop bombs on the camp or the rails leading to it remains inexcusable no matter how often the politics of this decision are explained.

RICHARD D. CLAREY
Brookford Street

Attention letter writers!

The Chronicle welcomes letters to the editor. To be published, letters must be signed and include the writer's address and daytime telephone number for verification. Letters should be **no more than 400 words.**

Address: Letters to the Editor, the Cambridge Chronicle, P.O. Box 312, Somerville, Mass. 02144. Telephone: 628-6200.

Writer records his telephone hang-up

BY ELIOT SPALDING

"You are not like some of the older folks I know," a friend said to me recently. "You never seem to complain. "Don't you ever come across things that annoy you? Don't you have any pet peeves?"

"Yes, I suppose I do," I replied, and when I thought about it later, quite a few things that annoy me came to mind. No big things, just little things, but annoying just the same.

It annoys me, for instance, that it is getting harder every day to talk to a real, live human being on the telephone. I try, and try again but all I get is tape-recorded voices — remote, unfeeling, unresponsive.

Suppose, for example, that you call up the headquarters of a retail chain to get the answer to a simple question: Will their store in a certain suburb be open on Sunday morning? It'll take only a second to find out. That's what you assume, but, oh brother and oh sister, how wrong you can be!

Brimming with optimism, you dial the number of the store headquarters but instead of getting a cheerful, human reply, you get a disembodied voice which says, "Press one for women's wear, for children's wear press two, press three for men's wear, and for kitchen wear press four, to open a new account or discuss a bill press five, for our unexcelled lay-away plan press six."

So it goes: You are getting your orders to press, press, press without getting an answer to your question. Finally, and at long last comes a ray of hope "For any other matters," the disembodied voice advises, "stay on the line and a store representative will speak with you."

"Hallelujah, praised be the Lord," you think, "At last I'm going to be able to talk to a real, live, flesh-and-blood human being." But again, oh dear, oh dear, I hate to say it, but you are wrong. The next voice you hear is another disembodied one telling you, "All our representatives are busy. Please stay on the line and one will soon talk with you."

"Soon, soon," it's easy for them to say, but when they say soon, they really mean later. So you wait. First you hear music and then you hear an ad for the store, then more music, and finally the disembodied voice saying, "We are sorry to keep you waiting. Please stay on the line and our representative will be with you shortly."

Next comes another ad and more music, but then, miracle of miracles, comes the voice of an actual person in the flesh saying, "How can I help you?"

Now all your patience and all your pressing will be rewarded — you've done it, you've reached the goal! He or she will tell you that on Sunday morning the store will be open, or the store will be closed.

The only trouble is that by now you won't really care. Next Sunday morning may find you lazing in bed or occupying a pew, but not going shopping. Not that! Just planning for it was too much work.

That press-and-press-again business on the telephone is, however, only one of my pet peeves. Others include those postcards stuck between the pages of magazines (first thing I do, I throw them away unread); and those charitable agency that, three months after you send them a check, send you another appeal, in the apparent hope that you have forgotten your first gift and will send them a second.

And perhaps worst of all are telemarketers who always seem to call just as I am sitting down to dinner at night. My wife had a sure way of shutting them off. "No use talking to us," she would say. "We're both senile."

Eliot Spalding of Bellevue Avenue worked as editor of the Chronicle from 1940 to 1971.

Clout.

Negotiating for your new home with a Chase Pre-approved Mortgage from $250,000 is like having "cash in hand."

CHASE Manhattan knows that when you are negotiating a real estate transaction, only one thing even approaches the clout of cash. It is the Chase Pre-approved Jumbo Mortgage.*

Chase Relationship Managers have the authority to give you written pre-approval on a specific loan amount...usually within 72 hours of receiving your completed application. This positions you up front as a qualified buyer and creates "cash-in-hand" negotiating power.

So if you're looking for a competitive edge, look into the Chase Pre-approved Mortgage.

Call Chase for:

- *Dedicated Service from Application through Closing*
- *Easy Application Process and Prompt Loan Decisions*
- *Pre-approval on Loan Amounts up to $2 Million or More*
- *Flexible Terms and Competitive Rates*

CHASE MANHATTAN.
PROFIT FROM THE EXPERIENCE.®

* A Chase Pre-approved Jumbo Mortgage is subject to certain conditions such as a property appraisal acceptable to Chase.

Call your local Chase office today. 4222

Newton/Wellesley 617-244-0334 | Boston 617-695-1430 | Cape Cod 508-790-3232

EQUAL HOUSING OPPORTUNITY

© 1993 Chase Manhattan Personal Financial Services, Inc.

INTELLIGENT, INDIVIDUALIZED FINANCING

ATTENTION ADVERTISERS...

Don't Miss Our Latest Supplement Coming Soon!

Summer Guide '94

A SPECIAL SUPPLEMENT TO NORTH SHORE & BAY STATE COMMUNITY NEWSPAPERS

Let North Shore & Bay State Community Newspapers be your advertising guide to local events and summer activities with our 1994 Summer Guide.

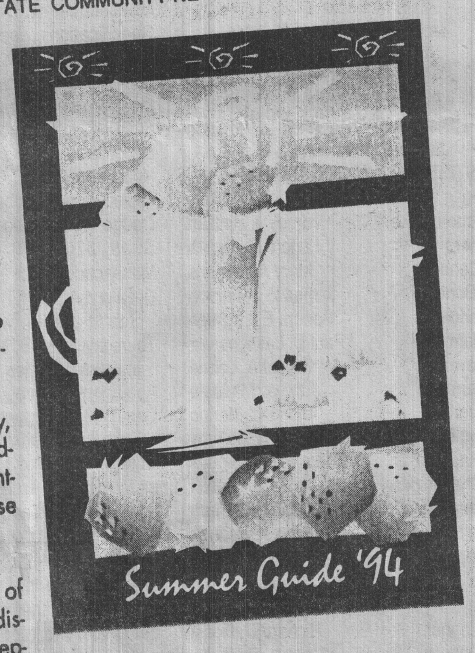

- This special section will reach nearly 400,000 readers in over 25 communities from Amesbury to Watertown.
- This guide will also be read by thousands of visitors who can pick up copies conveniently located at local area chambers of commerce and travel bureaus.
- Our readers are your customers. They are young, wealthy, well educated and active. They enjoy many hobbies including hiking, jogging, golfing, camping, antiquing and sightseeing. You can put your message right in front of these readers by advertising in our Summer Guide.
- We make it easy to target your local market in any one of our four zones. Or you can take advantage of generous discounts by buying multiple zones. Call your advertising representative by June 10 to be a part of this important section.

ADVERTISING DEADLINE: June 10, 1994

PUBLICATION DATES: Midweek Papers, June 22, 1994
Weekend Papers, June 26, 1994

BAY STATE COMMUNITY NEWSPAPERS | NORTH SHORE COMMUNITY NEWSPAPERS

CIRCULATION: 180,000+

CALL US TODAY!
(617) 628-6200

AFRICAN-AMERICANS ARE ABOUT THIRTY PERCENT MORE LIKELY TO HAVE HIGH BLOOD PRESSURE THAN WHITES, ACCORDING TO THE AMERICAN HEART ASSOCIATION.

LEGAL NOTICES

CITY OF CAMBRIDGE
Traffic and Parking

By force of the power vested in me by Special Act of the Legislature of 1961 (Chapter 455), I hereby amend the Traffic Regulations of the City of Cambridge by adding the following regulation.

REGULATION NO. 94-12

Regulation No. 66-1 Schedule 6D "Parking Prohibited At All Times On Certain Sides Of Certain Streets, Tow Away Zone" (Handicapped Persons A nd Disabled Veterans) is hereby amended by adding the following:

Walden Street, east side, 205'S of Garden Street to 225'S of Garden Street.

Plymouth Street, south side, 142'W of Cardinal Medieros to 173'W of Cardinal Medieros.

This regulation shall take effect 16 May 1994.

PROMULGATED DATE April 14, 1994

George Teso
Traffic Director

(C)April28,May5,12
#38234

CITY OF CAMBRIDGE
BOARD OF LICENSE COMMISSIONERS

Notice is hereby given under General Laws, Chapter 138, as amended that Shahwali Karzai d/b/a **Helmand, Shahwali Karzai, manager** has applied for a license to sell all alcoholic beverages as a restaurant license and a common victualer license at 143 First Street.

The premises are described as follows: Kitchen, dining area, service area and storage on the first floor.

The hearing on this application will be held on Tuesday evening, May 24, 1994, at six o'clock, in the Michael J. Lombardi Municipal Building, 2nd floor, 831 Massachusetts Avenue, Cambridge.

Alex Rodriguez
Kevin Fitzgerald
Henry Breen
License Commission

(C)May12
#38339

FINAL PUBLICATION NO. 2647
First publication in the Chronicle on April 28, 1994
CITY OF CAMBRIDGE
IN CITY COUNCIL
April 25, 1994

ORDERED: That $1,000,000 is appropriated for **laying and relaying water mains** of at least six inches in diameter; and that to meet this appropriation the Treasurer with the approval of the City Manager is authorized to borrow $1,000,000 under G.L. c. 44 s.8(5).

In City Council May 9, 1994

Adopted by a yea and nay vote:- Yeas 9; Nays 0; Absent 0.

ATTEST:- D. Margaret Drury
City Clerk

(C)May12
#38342

EAST CAMBRIDGE SAVINGS BANK

The Annual meeting of the Corporation of the East Cambridge Savings Bank was held on Monday, March 14, 1994. The Quarterly Meeting of the Trustees of the East Cambridge Savings Bank was held on Wednesday, April 20, 1994. The following is a list of Officers, Trustees, Corporators, Board of Investment and Auditing Committee:

PRESIDENT/CHIEF EXECUTIVE OFFICER
George E. Wilson
SENIOR VICE PRESIDENT/TREASURER
William F. McGilvreay
SENIOR VICE PRESIDENTS
John P. Allen
Lee C. Craig
John J. Vincent
VICE PRESIDENTS
Constance J. Botticelli
Judith R. Cianciarulo
Susan Cunningham
Stephen M. Kelly
Gilda M. Nogueira
Gisela L. Raynor
VICE PRESIDENT/AUDITOR
Brian D. Conlon
ASSISTANT VICE PRESIDENTS
M. Manuela Cabral
Francesca B. DeFabrizio
Lynne M. Feeney
Maria I. Gomes
Georgeann M. Harrington
Luis M. Lucas
John P. Mahoney
Eva T. Soares
CLERK
Paul H. Campbell
HONORARY TRUSTEE
James F. Jefferson
TRUSTEES AND CORPORATORS

John P. Allen	*James C. Hawkins
Joseph A. Amoroso, Jr.	Varney J. Hintlian
Charles Aufiero	Lenore R. James
Patricia H. Benedict	Mary Ann Jarvis
*Richard A. Bentubo	James F. Jefferson
Ralph A. Bianchi	*Sandra E. Lagrega
Parker N. Blanchard	Paul C. Lakschewitz
*David T. Brewster	*Daniel A. Leone
Marsha K. Burridge	John A. Maddalo
*Ralph G. Burstad	David C. Marino
*Paul H. Campbell	Katherine T. McAvoy
Ralph W. Chapman, Jr.	*William F. McGilvreay
Richard L. Cherkerzian	James E. Nelson
Walter J. Ciampa	Robert L. Pann
Brian D. Conlon	John A. Penney
Gloria L. Coppola	Thomas Pilleri
Manuel I. Costa	Albano F. Ponte
*Lee C. Craig	Howard A. Reynolds
Susan Cunningham	Richard C. Rossi
Thomas F. Daly, Jr.	*John L. Simonds
Norman L. Dana	Joseph P. Szulewski, Jr.
Robert R. DeGuglielmo, Jr.	*Philip A. Trussell
Alfred M. DeVito	Gerald Vahe
*Harold A. Downing	Alfred R. Vigilante
Allen M. Felch	*John J. Vincent
*Tyler H. Foster	Assunta M. Viveiros
*Americo J. Francisco	Ralph P. Webster, Jr.
Lawrence W. Frisoli	*Robert H. Wheelock, M.D.
Leonard W. Frisoli, Jr.	*George E. Wilson

*Robert B. Furtado (Chairman of the Board of Trustees)

George M. Zimberg

*Trustees

BOARD OF INVESTMENT
Lee C. Craig
Tyler H. Foster
Philip A. Trussell
John J. Vincent
George E. Wilson
AUDITING COMMITTEE
Harold A. Downing
(Chairman)
James C. Hawkins
Sandra E. Lagrega
Daniel A. Leone
John L. Simonds
Robert H. Wheelock, M.D.

(C)May12
#38349

FINAL PUBLICATION NO. 2646
First publication in the Chronicle on April 28, 1994
CITY OF CAMBRIDGE
IN CITY COUNCIL
April 25, 1994

ORDERED: That the passed May 22, 1989 and amended May 6, 1991, authorizing in part the **borrowing of $15,000,000 for the Payson Park Reservoir cover and $3,000,000 for improvements to the water treatment plant and other water system facilities,** is further amended by reallocating those amounts as follows for the purposes described below:

Amount: $14,445,000
Purpose: Construction of a cover on the Payson Park Reservoir;
Amount: $1,555,000
Purpose: Remodeling, reconstructing or making extraordinary repairs to the water treatment plant; and purchase, replacement of rehabilitation of water departmental equipment; and
Amount: $2,000,000
Purpose: Water supply and quality analysis, and engineering services for plans and specifications for improvements to or reconstruction of the treatment plants for construction of new water treatment facilities.

In City Council May 9, 1994.

Adopted by a yea and nay vote:- Yeas 9; Nays 0; Absent 0.

ATTEST:- D. Margaret Drury
City Clerk

(C)May12
#38341

CITY OF CAMBRIDGE
PURCHASING DEPARTMENT

Sealed bids will be received at the Office of the Purchasing Agent, Room 303, City Hall, Cambridge, Mass., until 11:00 o'clock A.M. **THURSDAY, MAY 26, 1994** at which time and place they will be publicly opened and read for furnishing the following to the City of Cambridge:

PAPER PRODUCTS (1)
LAUNDRY EQUIPMENT (2)
PAPER PRODUCTS (RECYCLED) (3)
REPAIR VETERAN'S MARKERS AT CAMBRIDGE CEMETERY (4)
EMERGENCY RESPONSE EQUIPMENT (5)
CAMBRIDGE PARKS MAINTENANCE PROGRAM II (6)
VACUUM CURETTAGE SYSTEM (FILE NO. 2884A (2)
INTRAOCULAR LENSES/ASPIRATION IRRIGATION KITS (FILE NO. 2785A (3)
PAINTING AT 57 INMAN STREET.

The City of Cambridge reserves the right to waive any minor informalities or to reject any or all bids if it is in the City's best interest to do so.

Specifications may be obtained at the Office of the Purchasing Agent, Room 303, City Hall, Cambridge, Mass.

Each bid must be in a sealed envelope plainly marked "Bid for 'Designate Item' " and addressed to Diane Wynshaw-Boris, Purchasing Agent, City Hall, Cambridge, Massachusetts.

Diane Wynshaw-Boris
Purchasing Agent

(C)May12
#33337

CAMBRIDGE HOUSING AUTHORITY
OFFICE OF PLANNING AND DEVELOPMENT
INVITATION TO BID
TRUMAN APARTMENTS (MA 3-6)
Window Replacement Project.

The Cambridge Housing Authority, Cambridge, Massachusetts (the Owner) invites sealed bids for the Truman Apartments (MA 3-6) Window Replacement Project.

Truman Apartments is a eight story mid-rise building with 67 units that is presently experiencing water penetration and air filtration problems around windows. This project will include removal of existing window trim and components, supplying of all new equipment, disposal of materials, and installation of aluminum windows types: double hung, top hung, and fixed with all necessary accessories.

Estimated cost of this project is $218,000.00. The category for which the General Bidder must be DCPO-certified is General Building Construction.

General Bids will be accepted from bidders only when accompanied by a Certificate of Eligibility and an Update Statement (DCPO Forms CQ7 and CQ3).

Plans and Specifications will be available on Friday, May 13, 1994 after 10:00 AM at the Office of Planning and Development, Cambridge Housing Authority, 2nd floor, 17 Sellers Street, Cambridge, Massachusetts. Bidders may obtain Plans and Specifications weekdays, between the hours of 9:00 AM and 5:00 PM by depositing $50.00 per set. This fee shall be refundable upon the return of the documents in usable conditions within (30) days of the General Bid Opening, after which all deposits become the property of the Cambridge Housing Authority. Contract Documents will not be mailed. They may be examined at the plan room of Dodge Construction Reports, Prudential Tower, Suite 320, 800 Boylston Street, Boston, Massachusetts or at the Office of Planning and Development of the Cambridge Housing Authority.

Site Inspection will be held as follows: 10 AM Thursday, May 19, 1994

Interested parties will meet at: Harry S. Truman Apartments, Management Office, 25 Eighth Street, Cambridge, Massachusetts.

Each bidder shall visit the site of the proposed work and become fully acquainted with conditions as they exist in order to fully understand the conditions, difficulties and restrictions attending the execution of the work under this contract. By submitting a bid, the bidder agrees and warrants that s/he has examined the site, specifications and drawings, that the specification and drawings are adequate and the required result can be produced under the specifications and drawings. No increase in the contract sum nor claim for damages due to delay will be permitted as a result of the contractor's failure to accomplish any or all of these requirements.

Each bidder shall base his/her bid on the timely progression and completion of the work within the time for completion stated within the specification.

Bid documents submitted by all bidders shall be in a sealed envelope, which shall be clearly labeled with the words "Bid Documents for Window Replacement at Harry S. Truman Apartments (MA 3-6)," and the firm name of the bidder.

General Bids shall be submitted with DCPO Forms CQ7 (Certificate of Eligibility) and CQ3 (Update Statement) no later than 10:00 AM Thursday, May 26, 1994 at 17 Sellers Street at the CHA's Office of Planning and Development. Bids not accompanied by DCPO forms CQ7 and CQ3 will be rejected by the Authority.

Every General Bid shall be accompanied by a Bid Deposit payable to the CHA in the form of cash or certified check payable to the order of the Cambridge Housing Authority, bid bond with acceptable sureties, or treasurer's or cashier's check issued by a responsible bank or trust company qualified to do business in Massachusetts, in the amount of 5% of the bid. The bid security shall secure the execution of the contract and the furnishing of performance and payment bonds by the successful General Bidder as specified in the Contract Documents. All general bids and sub-bids are subject to the provisions of M.G.L., Chapter 30, Section 39M, and Chapter 149, Section 44A to J inclusive. All other applicable state laws, municipal ordinances, and the rules and regulations of all authorities having jurisdiction over construction of the project shall apply to the contract throughout, and they will be deemed to be included in the contract as if written out in full.

Bids may be mailed to the Cambridge Housing Authority, 17 Sellers Street, 2nd Floor, Cambridge Massachusetts 02139 Attention: Muriel Smith.

The successful bidder will be required to furnish a Performance Bond and Payment Bond as set forth in the Specifications, each in the full amount of the contract.

The Awarding Authority reserves the right to reject any and all bids and to waive any informalities in the bidding if it is in the public interest to do so. The Cambridge Housing Authority also reserves the right to reject the bids if less than three bids are received.

The wages paid to all employees on this project shall not be less than the U.S. Department of Labor Minimum Wage Rates. Refer to wage rate schedule in the project Specification.

The Cambridge Housing Authority is a tax-exempt organization. Bids shall not include sales tax on any and all buildings materials and supplies required for the work on this project. The exemption number assigned to the Authority will be given to the General Contractor at the Preconstruction Conference.

No interpretations of the meaning of the plans, specifications or other pre-bid documents will be made to any bidder orally. Every request for such interpretation must be in writing and addressed to the Architect:

HKT Architects, Inc
35 Medford Street
Somerville, Massachusetts 02143

ALL BIDDERS PLEASE NOTE: EQUAL EMPLOYMENT OPPORTUNITY GUIDELINES REGARDING EMPLOYMENT OF MINORITIES AND FEMALES SHALL BE STRICTLY ENFORCED ON THIS PROJECT. PLEASE REFER TO LABOR REGULATIONS SECTION OF THE SPECIFICATION.

ALL BIDDERS PLEASE NOTE: THIS SPECIFICATION CONTAINS RECENTLY REVISED HUD DOCUMENTS, INCLUDING "INSTRUCTIONS TO BIDDERS", "REPRESENTATIONS, CERTIFICATIONS AND OTHER STATEMENTS OF BIDDERS", AND "GENERAL CONDITIONS OF THE CONTRACT FOR CONSTRUCTION". BIDDERS ARE EXPLICITLY CAUTIONED TO READ THESE SECTIONS CAREFULLY AND TO CONFORM TO ALL REQUIREMENTS INCLUDED THEREIN.

0040s
(C)May12
#38335

CAMBRIDGE HOUSING AUTHORITY
OFFICE OF PLANNING AND DEVELOPMENT
INVITATION TO BID
TRUMAN APARTMENTS (MA 3-6)
Roof Replacement Project.

The Cambridge Housing Authority, Cambridge, Massachusetts (the Owner) invites sealed bids for the Truman Apartments (MA 3-6) Roof Replacement Project.

This project will include removal of and replacement of a twenty-five year old, 6,000 square foot, built up roof. Work will include complete demolition of the existing roofing, installation of rigid insultation, and a modified bitumen system, complete with flashing, blocking and accessories.

Estimated cost of this project is $52,000. The category for which the General Bidder must be DCPO-certified is roofing.

General Bids will be accepted from bidders only when accompanied by a Certificate of Eligibility and an Update Statement (DCPO Forms CQ7 and CQ3).

Plans and Specifications will be available on Thursday, May 12, 1994 after 10:00 AM at the Office of Planning and Development, Cambridge Housing Authority, 2nd floor, 17 Sellers Street, Cambridge, Massachusetts. Bidders may obtain Plans and Specifications weekdays, between the hours of 9:00 AM and 5:00 PM by depositing $25.00 per set. This fee shall be refundable upon the return of the documents in usable conditions within (30) days of the General Bid Opening, after which all deposits become the property of the Cambridge Housing Authority. Contract Documents will not be mailed. They may be examined at the plan room of Dodge Construction Reports, Prudential Tower, Suite 320, 800 Boylston Street, Boston, Massachusetts or at the Office of Planning and Development of the Cambridge Housing Authority.

Site Inspection will be held as follows: 2 PM Thursday, May 19, 1994

Interested parties will meet at: Harry S. Truman Apartments, Management Office, 25 Eighth Street, Cambridge, Massachusetts.

Each bidder shall visit the site of the proposed work and become fully acquainted with conditions as they exist in order to fully understand the conditions, difficulties and restrictions attending the execution of the work under this contract. By submitting a bid, the bidder agrees and warrants that s/he has examined the site, specifications and drawings, that the specification and drawings are adequate and the required result can be produced under the specifications and drawings. No increase in the contract sum nor claim for damages due to delay will be permitted as a result of the contractor's failure to accomplish any or all of these requirements.

Each bidder shall base his/her bid on the timely progression and completion of the work within the time for completion stated within the specification.

Bid documents submitted by all bidders shall be in a sealed envelope, which shall be clearly labeled with the words "Bid Documents for Roof Replacement at Harry S. Truman Apartments (MA 3-6)," and the firm name of the bidder.

General Bids shall be submitted with DCPO Forms CQ7 (Certificate of Eligibility) and CQ3 (Update Statement) no later than 10:00 AM Thursday, May 26, 1994 at 17 Sellers Street at the CHA's Office of Planning and Development. Bids not accompanied by DCPO forms CQ7 and CQ3 will be rejected by the Authority.

Every General Bid shall be accompanied by a Bid Deposit payable to the CHA in the form of cash or certified check payable to the order of the Cambridge Housing Authority, bid bond with acceptable sureties, or treasurer's or cashier's check issued by a responsible bank or trust company qualified to do business in Massachusetts, in the amount of 5% of the bid. The bid security shall secure the execution of the contract and the furnishing of performance and payment bonds by the successful General Bidder as specified in the Contract Documents. All general bids and sub-bids are subject to the provisions of M.G.L., Chapter 30, Section 39M, and Chapter 149, Section 44A to J inclusive. All other applicable state laws, municipal jurisdiction over construction of the project shall apply to the contract throughout, and they will be deemed to be included in the contract as if written out in full.

Bids may be mailed to the Cambridge Housing Authority, 17 Sellers Street, 2nd Floor, Cambridge Massachusetts 02139 Attention: Muriel Smith.

The successful bidder will be required to furnish a Performance Bond and Payment Bond as set forth in the Specifications, each in the full amount of the contract.

The Awarding Authority reserves the right to reject any and all bids and to waive any informalities in the bidding if it is in the public interest to do so. The Cambridge Housing Authority also reserves the right to reject the bids if less than three bids are received.

The wages paid to all employees on this project shall not be less than the U.S. Department of Labor Minimum Wage Rates. Refer to wage rate schedule in the project Specification.

The Cambridge Housing Authority is a tax-exempt organization. Bids shall not include sales tax on any and all buildings materials and supplies required for the work on this project. The exemption number assigned to the Authority will be given to the General Contractor at the Preconstruction Conference.

No interpretations of the meaning of the plans, specifications or other pre-bid documents will be made to any bidder orally. Ever request for such interpretation must be in writing and addressed to the Architect:

HKT Architects, Inc
35 Medford Street
Somerville, Massachusetts 02143

ALL BIDDERS PLEASE NOTE: EQUAL EMPLOYMENT OPPORTUNITY GUIDELINES REGARDING EMPLOYMENT OF MINORITIES AND FEMALES SHALL BE STRICTLY ENFORCED ON THIS PROJECT. PLEASE REFER TO LABOR REGULATIONS SECTION OF THE SPECIFICATION.

ALL BIDDERS PLEASE NOTE: THIS SPECIFICATION CONTAINS RECENTLY REVISED HUD DOCUMENTS, INCLUDING "INSTRUCTIONS TO BIDDERS", "REPRESENTATIONS, CERTIFICATIONS AND OTHER STATEMENTS OF BIDDERS", AND "GENERAL CONDITIONS OF THE CONTRACT FOR CONSTRUCTION". BIDDERS ARE EXPLICITLY CAUTIONED TO READ THESE SECTIONS CAREFULLY AND TO CONFORM TO ALL REQUIREMENTS INCLUDED THEREIN.

0040s
(C)May12
#38332

ADMINISTRATION WITH SURETIES
COMMONWEALTH OF MASSACHUSETTS
THE TRIAL COURT
THE PROBATE AND FAMILY COURT DEPARTMENT
Middlesex Division Docket No. 94P2117A
Estate of **Simeon L. Thompson**
died March 15, 1994
late of **Cambridge**
in the County of Middlesex
NOTICE

A petition has been presented in the above-captioned matter praying that Mildred E. Best of Cambridge in the County of Middlesex or some other suitable person be appointed administrator of the estate of said deceased.

If you desire to object to the allowance of said petition, you at your attorney must file a written appearance in said Court at Cambridge on or before 10:00 in the forenoon on June 3, 1994.

WITNESS, SHEILA E. MCGOVERN, Esquire, First Justice of said Court at Cambridge, the third day of May in the year of our Lord one thousand nine hundred and ninety four.

Donna M. Lambert
Register of Probate

(C)May12
#38315

Self Storage/Auction
LEGAL NOTICE

Notice is hereby given that the undersigned will sell at Private Auction on 5/26 at 10:00 AM the personal property heretofore stored with the undersigned:

Pheippe Salazar
37 Concord Ave. #3
Cambridge, Ma 02138
Unit #1028

CONTAINS: BOXES, COMPUTERS, CHAIRS

Annabelle Hebert
12 Avon Place
Cambridge MA 02140
UNIT #1208

CONTAINS: BOXES, SUITCASES

Fiona Manbu
67 West St. 109th St. Apt 4c
New York, NY 10025
Unit #2203

CONTAINS: BOXES SUITCASES

Frank Torino
25 Highland Street
Somerville, MA 02143
Unit #2313

CONTAINS: PERSONAL ITEMS, BOXES

Angela Atwell
P.O. Box 38-1185
Cambridge, Ma 02138
Unit #1051

CONTAINS: MISC. BOXES

Leslie Wilson
P.O. Box 819
Brookline MA 02146
Unit #2005

CONTAINS: BOXES, PERSONAL ITEMS

Sharon Borges
74 Orvis Road
Arlington Ma 02174
Unit #1079

CONTAINS: SHELVING, LAMPS, TABLES

Bill Keane
171 Sherman Street
Cambridge MA 02140
Unit #2025
CONTAINS: SUITCASES, BOXES, RACKS

Darryl Simpson
364 Rindge Ave #4a
Cambridge, MA 02140
Unit #2241

CONTAINS: T.V., BOXES, DRESSER
(C)May12,19
#38321

CITY OF CAMBRIDGE
BOARD OF LICENSE COMMISSIONERS

Notice is hereby given that **Pomme Frite, Inc. d/b/a Pomme Frite, James V. Sidell, manager** holder of a common victualer license, seating capacity of 122, at 18 Eliot Street has applied for additional outdoor seating of 36 seats and 15 tables in a courtyard weather permitting from May 1 to November 1 of each year.

The hearing on this application will be held on Tuesday evening, May 24, 1994, at six o'clock, in the Michael J. Lombardi Municipal Building, 2nd floor, 831 Massachusetts Avenue, Cambridge.

Alex Rodriguez
Kevin Fitzgerald
Henry Breen
License Commission

(C)May12
#38328

CITY OF CAMBRIDGE
BOARD OF LICENSE COMMISSIONERS

Notice is hereby given under General Laws, Chapter 138, as amended that **Aku Aku Corporation, Jeffrey Katz, manager** holder of an all alcoholic beverages as a restaurant, 2 a.m. closing at 149 Alewife Brook Parkway has applied for a change of premises description. (No increase in capacity) and an extension to its entertainment license.

The premises are described as follows: cocktail lounge with bar, pool table room with bar, two dining rooms and kitchen.

Its Entertainment license be extended to include 2 dart boards, 8 pool tables, 4 TV's and 6 video games in addition to dancing by patrons; comedy show; talk show, where a patron converses with one or more hired entertainers; live musical instruments and/or live vocalists, with amplification; 2 juke boxes; 1 audio tape machine only playing background music below ordinary conversation level; three TV's and 2 videos already licensed.

The hearing on this application will be held on Tuesday evening, May 24, 1994, six o'clock, in the Michael J. Lombardi Municipal Building, 2nd floor hearing room, 831 Massachusetts Avenue, Cambridge.

Alex Rodriguez
Kevin Fitzgerald
Henry Breen
License Commission

(C)May12
#38330

LEGAL NOTICE

TO: **Rafeal Rutz**
44-A San Juan Street
Boston, MA. 02118

B&B Towing 41 Mooney Street Cambridge, MA. 02138 has had in its possession a **1983 BMW 3201 sedan** last registered to you in 1993 vin #WBAAG4300D8074588.

This vehicle has not been claimed after due notice. This vehicle will be sold at private sale at B&B Towing 41 Mooney Street Cambridge, MA 02138 on May 27, 1994.

Michael Sorrentino
Owner & Officer
B&B Towing

(C)May12,19,26
#33336

CITY OF CAMBRIDGE
BOARD OF LICENSE COMMISSIONERS

Notice is hereby given that the License Commission will hold a hearing regarding **Massachusetts Lottery Keno** being allowed in all restaurants, clubs and hotels.

This hearing will be held on Tuesday evening, May 24, 1994 at six o'clock in the Michael J. Lombardi Municipal Building, 2nd floor, 831 Massachusetts Avenue, Cambridge.

Anyone wishing to comment on the allowance of keno in Cambridge should attend the meeting or place your comments in writing to Richard Scali, Executive Officer, 831 Massachusetts Avenue, Cambridge, Mass., 02139.

Alex Rodriguez
Kevin Fitzgerald
Henry Breen
License Commission

(C)May12
#38329

CITY OF CAMBRIDGE
BOARD OF LICENSE COMMISSIONERS

Notice is hereby given under General Laws, Chapter 138, as amended that **Sindibad Restaurant, Inc., Mohammad Abbas** and **Abdulkader Rifai, managers** have applied for a license to sell wines and malt beverages as a restaurant at 145 First Street. This applicant is a current holder of a common victualer license at said location.

The officers and directors of Sindibad Restaurant, Inc. are: Mohammad Abbas, President and Director; Abdulkader Rifai, Treasurer, Clerk and Director.

The premises are described as follows: Dining room, kitchen and storage on first floor.

The hearing on this application will be held on Tuesday evening, May 24, 1994, at six o'clock, in the Michael J. Lombardi Municipal Building, 2nd floor, 831 Massachusetts Avenue, Cambridge.

Alex Rodriguez
Kevin Fitzgerald
Henry Breen
License Commission

(C)May12
#38331

LEGAL NOTICE

MIDDLESEX, SS. COMMONWEALTH OF MASSACHUSETTS SUPERIOR COURT NO. 93-6101- To: **Wilfredo Torres** and/or any interested party, all parts unknown. Whereas a complaint has been begun against One **1984 American Jeep, VIN: 1JCCM87E0EY010789**, and **Three Hundred Thirty-Five Dollars ($335.00),** hereinafter referred to as the "subject res" which you are the owner of, in Middlesex Superior Court, 40 Thorndike Street, Cambridge, Massachusetts, within the county of Middlesex, wherein the Commonwealth, by and through Thomas F. Reilly, the duly elected District Attorney of Middlesex County, the plaintiff, alleges the following:

1. The registered owner of the subject vehicle is Wilfredo Torres of Cambridge, Massachusetts.
2. There is no lien on the subject vehicle.
3. The subject vehicle was seized from Wilfredo Torres in Cambridge, Massachusetts, on August 20, 1993.
4. The subject monies were seized from the person of Wilfredo Torres in Cambridge, Massachusetts, on August 20, 1993.
5. The subject res is related to and is evidence in a pending criminal proceeding in Middlesex County against Wilfredo Torres.
6. The subject vehicle for which the Commonwealth seeks forfeiture is a conveyance which was used, or was intended for use, to conceal, transport, or otherwise to facilitate the manufacture, dispensing, or distribution of, or possession with intent to manufacture, dispense, or distribute, a controlled substance, in violation of M.G.L. c. 94C.
7. The subject monies for which the Commonwealth seeks forfeiture are monies, negotiable instruments, securities or things of value furnished or intended to be furnished by any person in exchange for a controlled substance in violation of M.G.L. c. 94C, or are traceable to the exchange, things of value, monies, negotiable instruments, or securities used or intended to be used to facilitate any violation of M.G.L. c. 94C.
8. The subject res is now in the custody of the Cambridge Police Department

The complaint and any and all exhibits, if there be any, may be inspected at the Middlesex Superior Court Clerk's Office, located at the above-mentioned address, or upon request made to counsel for the plaintiff, Karen A. Colucci, Assistant District Attorney, Middlesex District Attorney's Office, whose address is located at the above-address, and whose telephone number is (617) 494-8500. Answer to said complaint must be served upon plaintiff's attorney and filed with the court no later than thirty (30) days after the last day of publication of a notice. If no answer or defense is made by said date, the complaint may be adjudged, and order and judgment may be entered. Said notice shall be published in The Cambridge Chronicle on one day on two consecutive weeks, per order of the court, Gershengorn, J.

(C)May12,19
#38327

PUBLIC NOTICE

The annual return of the Cambridge Heritage Trust is available, at the address noted below, **for inspection during normal business hours by an citizen who so requests within 180 days after publication of this notice.** Address: 9 Kinnaird Street, Cambridge, MA 02139. Telephone: (617) 492-2406. The principal manager is Allison M. Crump, Trustee.

(C)May12
#38320

CITY OF CAMBRIDGE
BOARD OF LICENSE COMMISSIONERS

Notice is hereby given under General Laws, Chapter 138, as amended that **J & E Restaurant, Inc.** d/b/a **Cambridge Pier, Margaret Curran, manager** of an all alcoholic beverages as a restaurant license at 1172-1176 Cambridge Street has applied to transfer its license to Urban Eats, Inc. to Cafe Soho, Allan Doo, manager at 11-15 Springfield Street.

This applicant has also applied for an entertainment license to include one (1) dart board, readings of poetry or other works, live musical instruments and/or live vocalists without amplification, 2 pieces; one (1) juke box; audio tape machine only playing background music below ordinary conversation level; audio tape machine which may play music below, at, or above conversation level and 3 TV's.

Officers and directors of Urban Eats, Inc. are: Allan Doo, President, Treasurer, Clerk and Director.

The premises are described as follows: Coffee shop, kitchen and dining room on first floor; lounge, prep kitchen and storage in basement.

The hearing on this application will be held on Tuesday evening, May 24, 1994, at six o'clock, in the Michael J. Lombardi Municipal Building, 2nd floor, 831 Massachusetts Avenue Cambridge.

Alex Rodriguez
Kevin Fitzgerald
Henry Breen
License Commission

(C)May12
#33339

COMMONWEALTH OF MASSACHUSETTS
THE TRIAL COURT
THE PROBATE AND FAMILY COURT DEPARTMENT
Middlesex Division Docket No. 94P1695A
ADMINISTRATION WITHOUT SURETIES
Estate of **Katherine Fay**
died August 4, 1963
late of **Cambridge**
in the County of Middlesex
NOTICE

A petition has been presented in the above-captioned matter praying that Marie Conlon of Arlington in the County of Middlesex be appointed administratrix of said estate without giving surety on her bond.

If you desire to object to the allowance of said petition, you or your attorney must file a written appearance in said Court at Cambridge on or before 10:00 in the forenoon on May 31, 1994.

WITNESS, Sheila E. McGovern, Esquire, First Justice of said Court at Cambridge, the fourteenth day of April in the year of our Lord one thousand nine hundred and ninety four.

Donna M. Lambert
Register of Probate Court

(C)May12
#38316

Cambridge Public Schools
Purchasing Department
Invitation To Bid

Sealed bids will be received at the Purchasing Department of the Cambridge Public Schools, 159 Thorndike Street, Cambridge, MA. 02141, until 11:00 A.M., May 26. 1994 at which time they will be publicly opened and read for furnishing the following to the Cambridge Public Schools;

94-009 CUSTODIAL SUPPLIES

The Cambridge Public Schools reserves the right to waive any minor informalities or reject, in whole or in part, any or all bids if it is the Department's best interest to do so.

Specifications and bid forms may be obtained from the Purchasing Office, Cambridge Public Schools, 159 Thorndike Street, Cambridge, MA. 02141.

Each bid must be in a sealed envelope plainly marked "Bid for (Designated Item)" and addressed to Purchasing Department, Cambridge Public Schools 159 Thorndike Street Cambridge, MA. 02141

Cambridge is an Affirmative Action/Equal Opportunity Purchaser.

James M. Conry
Executive Director of
Management Services

(C)May12
#38326

COMMONWEALTH OF MASSACHUSETTS
LAND COURT
DEPARTMENT OF THE TRIAL COURT
(SEAL) **Case No. 206077**

To **Lucille O. Simmons; Deana R. Thompson** and to all persons entitled to the benefit of the Soldiers' and Sailors' Civil Relief Act of 1940 as amended: Federal Home Loan Mortgage Corporation claiming to be the holder of mortgage covering real property in Cambridge **128 Fayerweather Street** given by Lucille O. Simmons and Deana R. Thompson to Pilgrim Mortgage Co., Inc. dated March 28, 1989 recorded at Middlesex County (Southern District) Registry of Deeds, at Book, 19724, Page 332 now held by Plaintiff by assignment has filed with said court a complaint for authority to foreclose said mortgage in the manner following: by entry and possession and exercise of power of sale.

If you are entitled to the benefits of the Soldiers' and Sailors' Civil Relief Act of 1940 as amended and you object to such foreclosure you or your attorney should file a written appearance and answer in said court at Boston on or before the 13th day of June 1994, or you may be forever barred from claiming that such foreclosure is invalid under said act.

Witness, ROBERT V. CAUCHON, Chief Justice of said Court this 2nd day of May 1994.

Charles W. Trombly, Jr.
Recorder

(C)May12
#38317

NOTICE

THE **1993 ANNUAL REPORT** OF THE **POLAROID FOUNDATION, INC.** IS AVAILABLE FOR **INSPECTION** AT THE PRINCIPAL OFFICE OF THE POLAROID FOUNDATION, 750 MAIN STREET, CAMBRIDGE, MASSACHUSETTS, DURING REGULAR BUSINESS HOURS BY ANY CITIZEN WHO REQUESTS IT WITHIN 180 DAYS AFTER THE PUBLICATION OF THIS NOTICE.

...continued on next page

LEGAL NOTICES

CITY OF CAMBRIDGE
Traffic and Parking

By force of the power vested in me by Special Act of the Legislature of 1961 (Chapter 455), I hereby amend the Traffic Regulations of the City of Cambridge by adding the following regulation.

REGULATION NO. 94-12

Regulation No. 66-1 Schedule 6D "Parking Prohibited At All Times On Certain Sides Of Certain Streets, Tow Away Zone" (Handicapped Persons A nd Disabled Veterans) is hereby amended by adding the following:

Walden Street, east side, 205'S of Garden Street to 225'S of Garden Street.

Plymouth Street, south side, 142'W of Cardinal Medieros to 173'W of Cardinal Medieros.

This regulation shall take effect 16 May 1994.

PROMULGATED DATE April 14, 1994

George Teso
Traffic Director

(C)April28,May5,12
#38234

CITY OF CAMBRIDGE
BOARD OF LICENSE COMMISSIONERS

Notice is hereby given under General Laws, Chapter 138, as amended that Shahwali Karzai d/b/a **Helmand, Shahwali Karzai, manager** has applied for a license to sell all alcoholic beverages as a restaurant license and a common victualer license at 143 First Street.

The premises are described as follows: Kitchen, dining area, service area and storage on the first floor.

The hearing on this application will be held on Tuesday evening, May 24, 1994, at six o'clock, in the Michael J. Lombardi Municipal Building, 2nd floor, 831 Massachusetts Avenue, Cambridge.

Alex Rodriguez
Kevin Fitzgerald
Henry Breen
License Commission

(C)May12
#38339

FINAL PUBLICATION NO. 2647
First publication in the Chronicle on April 28, 1994
CITY OF CAMBRIDGE
IN CITY COUNCIL
April 25, 1994

ORDERED: That $1,000,000 is appropriated for **laying and relaying water mains** of at least six inches in diameter; and that to meet this appropriation the Treasurer with the approval of the City Manager is authorized to borrow $1,000,000 under G.L. c. 44 s.8(5).

In City Council May 9, 1994

Adopted by a yea and nay vote:- Yeas 9; Nays 0; Absent 0.

ATTEST:- D. Margaret Drury
City Clerk

(C)May12
#38342

EAST CAMBRIDGE SAVINGS BANK

The Annual meeting of the Corporation of the East Cambridge Savings Bank was held on Monday, March 14, 1994. The Quarterly Meeting of the Trustees of the East Cambridge Savings Bank was held on Wednesday, April 20, 1994. The following is a list of Officers, Trustees, Corporators, Board of Investment and Auditing Committee:

PRESIDENT/CHIEF EXECUTIVE OFFICER
George E. Wilson
SENIOR VICE PRESIDENT/TREASURER
William F. McGilvreay
SENIOR VICE PRESIDENTS
John P. Allen
Lee C. Craig
John J. Vincent
VICE PRESIDENTS
Constance J. Botticelli
Judith R. Cianciarulo
Susan Cunningham
Stephen M. Kelly
Gilda M. Nogueira
Gisela L. Raynor
VICE PRESIDENT/AUDITOR
Brian D. Conlon
ASSISTANT VICE PRESIDENTS
M. Manuela Cabral
Francesca B. DeFabrizio
Lynne M. Feeney
Maria I. Gomes
Georgeann M. Harrington
Luis M. Lucas
John P. Mahoney
Eva T. Soares
CLERK
Paul H. Campbell
HONORARY TRUSTEE
James F. Jefferson
TRUSTEES AND CORPORATORS

John P. Allen	*James C. Hawkins
Joseph A. Amoroso, Jr.	Varney J. Hintlian
Charles Aufiero	Lenore R. James
Patricia H. Benedict	Mary Ann Jarvis
*Richard A. Bentubo	James F. Jefferson
Ralph A. Bianchi	*Sandra E. Lagrega
Parker N. Blanchard	Paul C. Lakschewitz
*David T. Brewster	*Daniel A. Leone
Marsha K. Burridge	John A. Maddalo
*Ralph G. Burstad	David C. Marino
*Paul H. Campbell	Katherine T. McAvoy
Ralph W. Chapman, Jr.	*William F. McGilvreay
Richard L. Cherkerzian	James E. Nelson
Walter J. Ciampa	Robert L. Pann
Brian D. Conlon	John A. Penney
Gloria L. Coppola	Thomas Pilleri
Manuel I. Costa	Albano F. Ponte
*Lee C. Craig	Howard A. Reynolds
Susan Cunningham	Richard C. Rossi
Thomas F. Daly, Jr.	*John L. Simonds
Norman L. Dana	Joseph P. Szulewski, Jr.
Robert R. DeGuglielmo, Jr.	*Philip A. Trussell
Alfred M. DeVito	Gerald Vahe
*Harold A. Downing	Alfred R. Vigilante
Allen M. Felch	*John J. Vincent
*Tyler H. Foster	Assunta M. Viveiros
*Americo J. Francisco	Ralph P. Webster, Jr.
Lawrence W. Frisoli	*Robert H. Wheelock, M.D.
Leonard W. Frisoli, Jr.	*George E. Wilson
*Robert B. Furtado	(Chairman of the Board of Trustees)

George M. Zimberg
*Trustees

BOARD OF INVESTMENT
Lee C. Craig
Tyler H. Foster
Philip A. Trussell
John J. Vincent
George E. Wilson
AUDITING COMMITTEE
Harold A. Downing
(Chairman)
James C. Hawkins
Sandra E. Lagrega
Daniel A. Leone
John L. Simonds
Robert H. Wheelock, M.D.

(C)May12
#38349

FINAL PUBLICATION NO. 2646
First publication in the Chronicle on April 28, 1994
CITY OF CAMBRIDGE
IN CITY COUNCIL
April 25, 1994

ORDERED: That the passed May 22, 1989 and amended May 6, 1991, authorizing in part the **borrowing of $15,000,000 for the Payson Park Reservoir cover and $3,000,000 for improvements to the water treatment plant and other water system facilities,** is further amended by reallocating those amounts as follows for the purposes described below:

Amount: $14,445,000

Purpose: Construction of a cover on the Payson Park Reservoir;

Amount: $1,555,000

Purpose: Remodeling, reconstructing or making extraordinary repairs to the water treatment plant; and purchase, replacement of rehabilitation of water departmental equipment; and

Amount: $2,000,000

Purpose: Water supply and quality analysis, and engineering services for plans and specifications for improvements to or reconstruction of the treatment plants for construction of new water treatment facilities.

In City Council May 9, 1994.

Adopted by a yea and nay vote:- Yeas 9; Nays 0; Absent 0.

ATTEST:- D. Margaret Drury
City Clerk

(C)May12
#38341

CITY OF CAMBRIDGE
PURCHASING DEPARTMENT

Sealed bids will be received at the Office of the Purchasing Agent, Room 303, City Hall, Cambridge, Mass., until 11:00 o'clock A.M. **THURSDAY, MAY 26, 1994** at which time and place they will be publicly opened and read for furnishing the following to the City of Cambridge:

PAPER PRODUCTS (1)
LAUNDRY EQUIPMENT (2)
PAPER PRODUCTS (RECYCLED) (3)
REPAIR VETERAN'S MARKERS AT CAMBRIDGE CEMETERY (4)
EMERGENCY RESPONSE EQUIPMENT (5)
CAMBRIDGE PARKS MAINTENANCE PROGRAM II (6)
VACUUM CURETTAGE SYSTEM (FILE NO. 2884A (2)
INTRAOCULAR LENSES/ASPIRATION IRRIGATION KITS (FILE NO. 2785A (3)
PAINTING AT 57 INMAN STREET.

The City of Cambridge reserves the right to waive any minor informalities or to reject any or all bids if it is in the City's best interest to do so.

Specifications may be obtained at the Office of the Purchasing Agent, Room 303, City Hall, Cambridge, Mass.

Each bid must be in a sealed envelope plainly marked "Bid for 'Designate Item' " and addressed to Diane Wynshaw-Boris, Purchasing Agent, City Hall, Cambridge, Massachusetts.

Diane Wynshaw-Boris
Purchasing Agent

(C)May12
#33337

CAMBRIDGE HOUSING AUTHORITY
OFFICE OF PLANNING AND DEVELOPMENT
INVITATION TO BID
TRUMAN APARTMENTS (MA 3-6)
Window Replacement Project.

The Cambridge Housing Authority, Cambridge, Massachusetts (the Owner) invites sealed bids for the Truman Apartments (MA 3-6) Window Replacement Project.

Truman Apartments is a eight story mid-rise building with 67 units that is presently experiencing water penetration and air filtration problems around windows. This project will include removal of existing window trim and components, supplying of all new equipment, disposal of materials, and installation of aluminum windows types: double hung, top hung, and fixed with all necessary accessories.

Estimated cost of this project is $218,000.00. The category for which the General Bidder must be DCPO-certified is General Building Construction.

General Bids will be accepted from bidders only when accompanied by a Certificate of Eligibility and an Update Statement (DCPO Forms CQ7 and CQ3).

Plans and Specifications will be available on Friday, May 13, 1994 after 10:00 AM at the Office of Planning and Development, Cambridge Housing Authority, 2nd floor, 17 Sellers Street, Cambridge, Massachusetts. Bidders may obtain Plans and Specifications weekdays, between the hours of 9:00 AM and 5:00 PM by depositing $50.00 per set. This fee shall be refundable upon the return of the documents in usable conditions within (30) days of the General Bid Opening, after which all deposits become the property of the Cambridge Housing Authority. Contract Documents will not be mailed. They may be examined at the plan room of Dodge Construction Reports, Prudential Tower, Suite 320, 800 Boylston Street, Boston, Massachusetts or at the Office of Planning and Development of the Cambridge Housing Authority.

Site Inspection will be held as follows: 10 AM Thursday, May 19, 1994

Interested parties will meet at: Harry S. Truman Apartments, Management Office, 25 Eighth Street, Cambridge, Massachusetts.

Each bidder shall visit the site of the proposed work and become fully acquainted with conditions as they exist in order to fully understand the conditions, difficulties and restrictions attending the execution of the work under this contract. By submitting a bid, the bidder agrees and warrants that s/he has examined the site, specifications and drawings, that the specification and drawings are adequate and the required result can be produced under the specifications and drawings. No increase in the contract sum nor claim for damages due to delay will be permitted as a result of the contractor's failure to accomplish any or all of these requirements.

Each bidder shall base his/her bid on the timely progression and completion of the work within the time for completion stated within the specification.

Bid documents submitted by all bidders shall be in a sealed envelope, which shall be clearly labeled with the words "Bid Documents for Window Replacement at Harry S. Truman Apartments (MA 3-6)," and the firm name of the bidder.

General Bids shall be submitted with DCPO Forms CQ7 (Certificate of Eligibility) and CQ3 (Update Statement) no later than 10:00 AM Thursday, May 26, 1994 at 17 Sellers Street at the CHA's Office of Planning and Development. Bids not accompanied by DCPO forms CQ7 and CQ3 will be rejected by the Authority.

Every General Bid shall be accompanied by a Bid Deposit payable to the CHA in the form of cash or certified check payable to the order of the Cambridge Housing Authority, bid bond with acceptable sureties, or treasurer's or cashier's check issued by a responsible bank or trust company qualified to do business in Massachusetts, in the amount of 5% of the bid. The bid security shall secure the execution of the contract and the furnishing of performance and payment bonds by the successful General Bidder as specified in the Contract Documents. All general bids and sub-bids are subject to the provisions of M.G.L., Chapter 30, Section 39M, and Chapter 149, Section 44A to J inclusive. All other applicable state laws, municipal ordinances, and the rules and regulations of all authorities having jurisdiction over construction of the project shall apply to the contract throughout, and they will be deemed to be included in the contract as if written out in full.

Bids may be mailed to the Cambridge Housing Authority, 17 Sellers Street, 2nd Floor, Cambridge Massachusetts 02139 Attention: Muriel Smith.

The successful bidder will be required to furnish a Performance Bond and Payment Bond as set forth in the Specifications, each in the full amount of the contract.

The Awarding Authority reserves the right to reject any and all bids and to waive any informalities in the bidding if it is in the public interest to do so. The Cambridge Housing Authority also reserves the right to reject the bids if less than three bids are received.

The wages paid to all employees on this project shall not be less than the U.S. Department of Labor Minimum Wage Rates. Refer to wage rate schedule in the project Specification.

The Cambridge Housing Authority is a tax-exempt organization. Bids shall not include sales tax on any and all buildings materials and supplies required for the work on this project. The exemption number assigned to the Authority will be given to the General Contractor at the Preconstruction Conference.

No interpretations of the meaning of the plans, specifications or other pre-bid documents will be made to any bidder orally. Every request for such interpretation must be in writing and addressed to the Architect:

HKT Architects, Inc
35 Medford Street
Somerville, Massachusetts 02143

ALL BIDDERS PLEASE NOTE: EQUAL EMPLOYMENT OPPORTUNITY GUIDELINES REGARDING EMPLOYMENT OF MINORITIES AND FEMALES SHALL BE STRICTLY ENFORCED ON THIS PROJECT. PLEASE REFER TO LABOR REGULATIONS SECTION OF THE SPECIFICATION.

ALL BIDDERS PLEASE NOTE: THIS SPECIFICATION CONTAINS RECENTLY REVISED HUD DOCUMENTS, INCLUDING "INSTRUCTIONS TO BIDDERS", "REPRESENTATIONS, CERTIFICATIONS AND OTHER STATEMENTS OF BIDDERS", AND "GENERAL CONDITIONS OF THE CONTRACT FOR CONSTRUCTION". BIDDERS ARE EXPLICITLY CAUTIONED TO READ THESE SECTIONS CAREFULLY AND TO CONFORM TO ALL REQUIREMENTS INCLUDED THEREIN.

0040s
(C)May12
#38335

CAMBRIDGE HOUSING AUTHORITY
OFFICE OF PLANNING AND DEVELOPMENT
INVITATION TO BID
TRUMAN APARTMENTS (MA 3-6)
Roof Replacement Project.

The Cambridge Housing Authority, Cambridge, Massachusetts (the Owner) invites sealed bids for the Truman Apartments (MA 3-6) Roof Replacement Project.

This project will include removal of and replacement of a twenty-five year old, 6,000 square foot, built up roof. Work will include complete demolition of the existing roofing, installation of rigid insultation, and a modified bitumen system, complete with flashing, blocking and accessories.

Estimated cost of this project is $52,000. The category for which the General Bidder must be DCPO-certified is roofing.

General Bids will be accepted from bidders only when accompanied by a Certificate of Eligibility and an Update Statement (DCPO Forms CQ7 and CQ3).

Plans and Specifications will be available on Thursday, May 12, 1994 after 10:00 AM at the Office of Planning and Development, Cambridge Housing Authority, 2nd floor, 17 Sellers Street, Cambridge, Massachusetts. Bidders may obtain Plans and Specifications weekdays, between the hours of 9:00 AM and 5:00 PM by depositing $25.00 per set. This fee shall be refundable upon the return of the documents in usable conditions within (30) days of the General Bid Opening, after which all deposits become the property of the Cambridge Housing Authority. Contract Documents will not be mailed. They may be examined at the plan room of Dodge Construction Reports, Prudential Tower, Suite 320, 800 Boylston Street, Boston, Massachusetts or at the Office of Planning and Development of the Cambridge Housing Authority.

Site Inspection will be held as follows: 2 PM Thursday, May 19, 1994

Interested parties will meet at: Harry S. Truman Apartments, Management Office, 25 Eighth Street, Cambridge, Massachusetts.

Each bidder shall visit the site of the proposed work and become fully acquainted with conditions as they exist in order to fully understand the conditions, difficulties and restrictions attending the execution of the work under this contract. By submitting a bid, the bidder agrees and warrants that s/he has examined the site, specifications and drawings, that the specification and drawings are adequate and the required result can be produced under the specifications and drawings. No increase in the contract sum nor claim for damages due to delay will be permitted as a result of the contractor's failure to accomplish any or all of these requirements.

Each bidder shall base his/her bid on the timely progression and completion of the work within the time for completion stated within the specification.

Bid documents submitted by all bidders shall be in a sealed envelope, which shall be clearly labeled with the words "Bid Documents for Roof Replacement at Harry S. Truman Apartments (MA 3-6)," and the firm name of the bidder.

General Bids shall be submitted with DCPO Forms CQ7 (Certificate of Eligibility) and CQ3 (Update Statement) no later than 10:00 AM Thursday, May 26, 1994 at 17 Sellers Street at the CHA's Office of Planning and Development. Bids not accompanied by DCPO forms CQ7 and CQ3 will be rejected by the Authority.

Every General Bid shall be accompanied by a Bid Deposit payable to the CHA in the form of cash or certified check payable to the order of the Cambridge Housing Authority, bid bond with acceptable sureties, or treasurer's or cashier's check issued by a responsible bank or trust company qualified to do business in Massachusetts, in the amount of 5% of the bid. The bid security shall secure the execution of the contract and the furnishing of performance and payment bonds by the successful General Bidder as specified in the Contract Documents. All general bids and sub-bids are subject to the provisions of M.G.L., Chapter 30, Section 39M, and Chapter 149, Section 44A to J inclusive. All other applicable state laws, municipal jurisdiction over construction of the project shall apply to the contract throughout, and they will be deemed to be included in the contract as if written out in full.

Bids may be mailed to the Cambridge Housing Authority, 17 Sellers Street, 2nd Floor, Cambridge Massachusetts 02139 Attention: Muriel Smith.

The successful bidder will be required to furnish a Performance Bond and Payment Bond as set forth in the Specifications, each in the full amount of the contract.

The Awarding Authority reserves the right to reject any and all bids and to waive any informalities in the bidding if it is in the public interest to do so. The Cambridge Housing Authority also reserves the right to reject the bids if less than three bids are received.

The wages paid to all employees on this project shall not be less than the U.S. Department of Labor Minimum Wage Rates. Refer to wage rate schedule in the project Specification.

The Cambridge Housing Authority is a tax-exempt organization. Bids shall not include sales tax on any and all buildings materials and supplies required for the work on this project. The exemption number assigned to the Authority will be given to the General Contractor at the Preconstruction Conference.

No interpretations of the meaning of the plans, specifications or other pre-bid documents will be made to any bidder orally. Ever request for such interpretation must be in writing and addressed to the Architect:

HKT Architects, Inc
35 Medford Street
Somerville, Massachusetts 02143

ALL BIDDERS PLEASE NOTE: EQUAL EMPLOYMENT OPPORTUNITY GUIDELINES REGARDING EMPLOYMENT OF MINORITIES AND FEMALES SHALL BE STRICTLY ENFORCED ON THIS PROJECT. PLEASE REFER TO LABOR REGULATIONS SECTION OF THE SPECIFICATION.

ALL BIDDERS PLEASE NOTE: THIS SPECIFICATION CONTAINS RECENTLY REVISED HUD DOCUMENTS, INCLUDING "INSTRUCTIONS TO BIDDERS", "REPRESENTATIONS, CERTIFICATIONS AND OTHER STATEMENTS OF BIDDERS", AND "GENERAL CONDITIONS OF THE CONTRACT FOR CONSTRUCTION". BIDDERS ARE EXPLICITLY CAUTIONED TO READ THESE SECTIONS CAREFULLY AND TO CONFORM TO ALL REQUIREMENTS INCLUDED THEREIN.

0040s
(C)May12
#38332

ADMINISTRATION WITH SURETIES
COMMONWEALTH OF MASSACHUSETTS
THE TRIAL COURT
THE PROBATE AND FAMILY COURT DEPARTMENT
Middlesex Division Docket No. 94P2117A
Estate of **Simeon L. Thompson**
died March 15, 1994
late of **Cambridge**
in the County of Middlesex
NOTICE

A petition has been presented in the above-captioned matter praying that Mildred E. Best of Cambridge in the County of Middlesex or some other suitable person be appointed administrator of the estate of said deceased.

If you desire to object to the allowance of said petition, you at your attorney must file a written appearance in said Court at Cambridge on or before 10:00 in the forenoon on June 3, 1994.

WITNESS, SHEILA E. MCGOVERN, Esquire, First Justice of said Court at Cambridge, the third day of May in the year of our Lord one thousand nine hundred and ninety four.

Donna M. Lambert
Register of Probate

(C)May12
#38315

Self Storage/Auction
LEGAL NOTICE

Notice is hereby given that the undersigned will sell at Private Auction on 5/26 at 10:00 AM the personal property heretofore stored with the undersigned:

Pheippe Salazar
37 Concord Ave. #3
Cambridge, Ma 02138
Unit #1028

CONTAINS: BOXES, COMPUTERS, CHAIRS

Annabelle Hebert
12 Avon Place
Cambridge MA 02140
UNIT #1208

CONTAINS: BOXES, SUITCASES

Fiona Manbu
67 West St. 109th St. Apt 4c
New York, NY 10025
Unit #2203

CONTAINS: BOXES SUITCASES

Frank Torino
25 Highland Street
Somerville, MA 02143
Unit #2313

CONTAINS: PERSONAL ITEMS, BOXES

Angela Atwell
P.O. Box 38-1185
Cambridge, Ma 02138
Unit #1051

CONTAINS: MISC. BOXES

Leslie Wilson
P.O. Box 819
Brookline MA 02146
Unit #2005

CONTAINS: BOXES, PERSONAL ITEMS

Sharon Borges
74 Orvis Road
Arlington Ma 02174
Unit #1079

CONTAINS: SHELVING, LAMPS, TABLES

Bill Keane
171 Sherman Street
Cambridge MA 02140
Unit #2025
CONTAINS: SUITCASES, BOXES, RACKS

Darryl Simpson
364 Rindge Ave #4a
Cambridge, MA 02140
Unit #2241

CONTAINS: T.V., BOXES, DRESSER
(C)May12,19
#38321

CITY OF CAMBRIDGE
BOARD OF LICENSE COMMISSIONERS

Notice is hereby given that **Pomme Frite, Inc. d/b/a Pomme Frite, James V. Sidell, manager** holder of a common victualer license, seating capacity of 122, at 18 Eliot Street has applied for additional outdoor seating of 36 seats and 15 tables in a courtyard weather permitting from May 1 to November 1 of each year.

The hearing on this application will be held on Tuesday evening, May 24, 1994, at six o'clock, in the Michael J. Lombardi Municipal Building, 2nd floor, 831 Massachusetts Avenue, Cambridge.

Alex Rodriguez
Kevin Fitzgerald
Henry Breen
License Commission

(C)May12
#38328

CITY OF CAMBRIDGE
BOARD OF LICENSE COMMISSIONERS

Notice is hereby given under General Laws, Chapter 138, as amended that **Aku Aku Corporation, Jeffrey Katz, manager** holder of an all alcoholic beverages as a restaurant, 2 a.m. closing at 149 Alewife Brook Parkway has applied for a change of premises description. (No increase in capacity) and an extension to its entertainment license.

The premises are described as follows: cocktail lounge with bar, pool table room with bar, two dining rooms and kitchen.

Its Entertainment license be extended to include 2 dart boards, 8 pool tables, 4 TV's and 6 video games in addition to dancing by patrons; comedy show; talk show, where a patron converses with one or more hired entertainers; live musical instruments and/or live vocalists, with amplification; 2 juke boxes; 1 audio tape machine only playing background music below ordinary conversation level; three TV's and 2 videos already licensed.

The hearing on this application will be held on Tuesday evening, May 24, 1994, six o'clock, in the Michael J. Lombardi Municipal Building, 2nd floor hearing room, 831 Massachusetts Avenue, Cambridge.

Alex Rodriguez
Kevin Fitzgerald
Henry Breen
License Commission

(C)May12
#38330

LEGAL NOTICE

TO: **Rafeal Rutz**
44-A San Juan Street
Boston, MA. 02118

B&B Towing 41 Mooney Street Cambridge, MA. 02138 has had in its possession a **1983 BMW 3201 sedan** last registered to you in 1993 vin #WBAAG4300D8074588.

This vehicle has not been claimed after due notice. This vehicle will be sold at private sale at B&B Towing 41 Mooney Street Cambridge, MA 02138 on May 27, 1994.

Michael Sorrentino
Owner & Officer
B&B Towing

(C)May12,19,26
#33336

CITY OF CAMBRIDGE
BOARD OF LICENSE COMMISSIONERS

Notice is hereby given that the License Commission will hold a hearing regarding **Massachusetts Lottery Keno** being allowed in all restaurants, clubs and hotels.

This hearing will be held on Tuesday evening, May 24, 1994 at six o'clock in the Michael J. Lombardi Municipal Building, 2nd floor, 831 Massachusetts Avenue, Cambridge.

Anyone wishing to comment on the allowance of keno in Cambridge should attend the meeting or place your comments in writing to Richard Scali, Executive Officer, 831 Massachusetts Avenue, Cambridge, Mass., 02139.

Alex Rodriguez
Kevin Fitzgerald
Henry Breen
License Commission

(C)May12
#38329

CITY OF CAMBRIDGE
BOARD OF LICENSE COMMISSIONERS

Notice is hereby given under General Laws, Chapter 138, as amended that **Sindibad Restaurant, Inc., Mohammad Abbas** and **Abdulkader Rifai, managers** have applied for a license to sell wines and malt beverages as a restaurant at 145 First Street. This applicant is a current holder of a common victualer license at said location.

The officers and directors of Sindibad Restaurant, Inc. are: Mohammad Abbas, President and Director; Abdulkader Rifai, Treasurer, Clerk and Director.

The premises are described as follows: Dining room, kitchen and storage on first floor.

The hearing on this application will be held on Tuesday evening, May 24, 1994, at six o'clock, in the Michael J. Lombardi Municipal Building, 2nd floor, 831 Massachusetts Avenue, Cambridge.

Alex Rodriguez
Kevin Fitzgerald
Henry Breen
License Commission

(C)May12
#38331

LEGAL NOTICE

MIDDLESEX, SS. COMMONWEALTH OF MASSACHUSETTS SUPERIOR COURT NO. 93-6101- To: **Wilfredo Torres** and/or any interested party, all parts unknown. Whereas a complaint has been begun against One **1984 American Jeep, VIN: 1JCCM87E0EY010789,** and **Three Hundred Thirty-Five Dollars ($335.00),** hereinafter referred to as the "subject res" which you are the owner of, in Middlesex Superior Court, 40 Thorndike Street, Cambridge, Massachusetts, within the county of Middlesex, wherein the Commonwealth, by and through Thomas F. Reilly, the duly elected District Attorney of Middlesex County, the plaintiff, alleges the following:

1. The registered owner of the subject vehicle is Wilfredo Torres of Cambridge, Massachusetts.
2. There is no lien on the subject vehicle.
3. The subject vehicle was seized from Wilfredo Torres in Cambridge, Massachusetts, on August 20, 1993.
4. The subject monies were seized from the person of Wilfredo Torres in Cambridge, Massachusetts, on August 20, 1993.
5. The subject res is related to and is evidence in a pending criminal proceeding in Middlesex County against Wilfredo Torres.
6. The subject vehicle for which the Commonwealth seeks forfeiture is a conveyance which was used, or was intended for use, to conceal, transport, or otherwise to facilitate the manufacture, dispensing, or distribution of, or possession with intent to manufacture, dispense, or distribute, a controlled substance, in violation of M.G.L. c. 94C.
7. The subject monies for which the Commonwealth seeks forfeiture are monies, negotiable instruments, securities or things of value furnished or intended to be furnished by any person in exchange for a controlled substance in violation of M.G.L. c. 94C, or are traceable to the exchange, things of value, monies, negotiable instruments, or securities used or intended to be used to facilitate any violation of M.G.L. c. 94C.
8. The subject res is now in the custody of the Cambridge Police Department

The complaint and any and all exhibits, if there be any, may be inspected at the Middlesex Superior Court Clerk's Office, located at the above-mentioned address, or upon request made to counsel for the plaintiff, Karen A. Colucci, Assistant District Attorney, Middlesex District Attorney's Office, whose address is located at the above-address, and whose telephone number is (617) 494-8500. Answer to said complaint must be served upon plaintiff's attorney and filed with the court no later than thirty (30) days after the last day of publication of a notice. If no answer or defense is made by said date, the complaint may be adjudged, and order and judgment may be entered. Said notice shall be published in The Cambridge Chronicle on one day on two consecutive weeks, per order of the court, Gershengorn, J.

(C)May12,19
#38327

PUBLIC NOTICE

The annual return of the Cambridge Heritage Trust is available, at the address noted below, **for inspection during normal business hours by an citizen who so requests within 180 days after publication of this notice.** Address: 9 Kinnaird Street, Cambridge, MA 02139. Telephone: (617) 492-2406. The principal manager is Allison M. Crump, Trustee.

(C)May12
#38320

CITY OF CAMBRIDGE
BOARD OF LICENSE COMMISSIONERS

Notice is hereby given under General Laws, Chapter 138, as amended that **J & E Restaurant, Inc.** d/b/a **Cambridge Pier, Margaret Curran, manager** of an all alcoholic beverages as a restaurant license at 1172-1176 Cambridge Street has applied to transfer its license to Urban Eats, Inc. to Cafe Soho, Allan Doo, manager at 11-15 Springfield Street.

This applicant has also applied for an entertainment license to include one (1) dart board, readings of poetry or other works, live musical instruments and/or live vocalists without amplification, 2 pieces; one (1) juke box; audio tape machine only playing background music below ordinary conversation level; audio tape machine which may play music below, at, or above conversation level and 3 TV's.

Officers and directors of Urban Eats, Inc. are: Allan Doo, President, Treasurer, Clerk and Director.

The premises are described as follows: Coffee shop, kitchen and dining room on first floor; lounge, prep kitchen and storage in basement.

The hearing on this application will be held on Tuesday evening, May 24, 1994, at six o'clock, in the Michael J. Lombardi Municipal Building, 2nd floor, 831 Massachusetts Avenue Cambridge.

Alex Rodriguez
Kevin Fitzgerald
Henry Breen
License Commission

(C)May12
#33339

COMMONWEALTH OF MASSACHUSETTS
THE TRIAL COURT
THE PROBATE AND FAMILY COURT DEPARTMENT
Middlesex Division Docket No. 94P1695A
ADMINISTRATION WITHOUT SURETIES
Estate of **Katherine Fay**
died August 4, 1963
late of **Cambridge**
in the County of Middlesex
NOTICE

A petition has been presented in the above-captioned matter praying that Marie Conlon of Arlington in the County of Middlesex be appointed administratrix of said estate without giving surety on her bond.

If you desire to object to the allowance of said petition, you or your attorney must file a written appearance in said Court at Cambridge on or before 10:00 in the forenoon on May 31, 1994.

WITNESS, Sheila E. McGovern, Esquire, First Justice of said Court at Cambridge, the fourteenth day of April in the year of our Lord one thousand nine hundred and ninety four.

Donna M. Lambert
Register of Probate Court

(C)May12
#38316

Cambridge Public Schools
Purchasing Department
Invitation To Bid

Sealed bids will be received at the Purchasing Department of the Cambridge Public Schools, 159 Thorndike Street, Cambridge, MA. 02141, until 11:00 A.M., May 26. 1994 at which time they will be publicly opened and read for furnishing the following to the Cambridge Public Schools;

94-009 CUSTODIAL SUPPLIES

The Cambridge Public Schools reserves the right to waive any minor informalities or reject, in whole or in part, any or all bids if it is the Department's best interest to do so.

Specifications and bid forms may be obtained from the Purchasing Office, Cambridge Public Schools, 159 Thorndike Street, Cambridge, MA. 02141.

Each bid must be in a sealed envelope plainly marked "Bid for (Designated Item)" and addressed to Purchasing Department, Cambridge Public Schools 159 Thorndike Street Cambridge, MA. 02141

Cambridge is an Affirmative Action/Equal Opportunity Purchaser.

James M. Conry
Executive Director of
Management Services

(C)May12
#38326

COMMONWEALTH OF MASSACHUSETTS
LAND COURT
DEPARTMENT OF THE TRIAL COURT
(SEAL) **Case No. 206077**

To **Lucille O. Simmons; Deana R. Thompson** and to all persons entitled to the benefit of the Soldiers' and Sailors' Civil Relief Act of 1940 as amended: Federal Home Loan Mortgage Corporation claiming to be the holder of mortgage covering real property in Cambridge **128 Fayerweather Street** given by Lucille O. Simmons and Deana R. Thompson to Pilgrim Mortgage Co., Inc. dated March 28, 1989 recorded at Middlesex County (Southern District) Registry of Deeds, at Book, 19724, Page 332 now held by Plaintiff by assignment has filed with said court a complaint for authority to foreclose said mortgage in the manner following: by entry and possession and exercise of power of sale.

If you are entitled to the benefits of the Soldiers' and Sailors' Civil Relief Act of 1940 as amended and you object to such foreclosure you or your attorney should file a written appearance and answer in said court at Boston on or before the 13th day of June 1994, or you may be forever barred from claiming that such foreclosure is invalid under said act.

Witness, ROBERT V. CAUCHON, Chief Justice of said Court this 2nd day of May 1994.

Charles W. Trombly, Jr.
Recorder

(C)May12
#38317

NOTICE

THE **1993 ANNUAL REPORT** OF THE **POLAROID FOUNDATION, INC.** IS AVAILABLE FOR **INSPECTION** AT THE PRINCIPAL OFFICE OF THE POLAROID FOUNDATION, 750 MAIN STREET, CAMBRIDGE, MASSACHUSETTS, DURING REGULAR BUSINESS HOURS BY ANY CITIZEN WHO REQUESTS IT WITHIN 180 DAYS AFTER THE PUBLICATION OF THIS NOTICE.

...continued on next page

LETTERS

Other options for needle exchange

The letter on the needle exchange program in the April 21 Chronicle presented the kind of distortion and ignorance that has so far thwarted rational discussion of this issue in our community.

First of all, Save Our Neighborhood does not oppose needle exchanges in general. We oppose the proposed Cambridge Hospital public site due to legitimate public health and public safety reasons. There is a world of difference.

Charging out to prevent the spread of AIDS without dealing with practical issues can do more harm than good.

Active addicts are out of control by definition. Just go to NAR-ANON or NA — they will tell you. We have to deal with that reality.

This neighborhood now has no needles on our streets, except those generated by Cambridge Hospital. Addicts who routinely get high are not people we can rely on not to drop the occasional needle on our streets — for all the counseling or incentives in the world. That is just common sense.

The proposed program will take place in the afternoon just as Rindge and Latin kids are streaming down Cambridge Street past the site and into Inman Square. What good will pious homilies be if even one of them gets AIDS? Will it all be worth it?

The writer cited past studies about needle exchange programs' impact on entire metropolitan areas. Such studies do not deal with situations like ours. This pilot program will be available in only a fraction of the Boston metropolitan area. Yet, it is sure to draw addicts from that entire area into Boston and Cambridge. It is that concentration of addicts in Cambridge and specific neighborhoods, particularly heavily residential areas like ours, that will dramatically increase crime and health hazards.

The Cambridge Hospital's easy access to Somerville and I-93 makes it a magnet for addicts from surrounding cities and towns.

There are options. Boston is using mobile vans for needle exchanges, thus avoiding repeated concentrations of addicts in specific areas. Needle exchanges can be started statewide, or at least throughout the entire Boston metropolitan area. And we can keep them out of heavily residential areas, where risks are greatest.

But for God's sake, let's stop the air-headed preaching. Let's stop jumping to conclusions, or labeling and pigeon-holing others. Let's deal with the practical reality. Let's give the needle exchange program the thought and especially the resources it requires.

JOSEPH MANLEY
Chairman
Save Our Neighborhood

Walsh wrong in criticism of Born

We noted with amazement Councilor Bill Walsh's accusation as reported in the April 28 Chronicle that Councilor Kathleen Born rigged a 1989 political debate as president of the Neighborhood Nine Association. Councilor Walsh is mistaken. As members of NNA we want to set the record straight.

In her leadership of our organization Kathy Born was always absolutely fair, straightforward, and politically unbiased, just what a neighborhood leader should be. She made a special effort to recruit to membership residents who represented a broad political spectrum, including supporters of Councilor Walsh. Just for the record, none of us is a member of the CCA. We're just folks as interested in our neighborhood as Kathy is in Cambridge.

MARY JANE KORNACKI
Bellevue Avenue
HELENE QUINN
Cutler Avenue
DONNA CONDON
Arlington Street

Perturbed by Walsh 'news analysis'

Did the Chronicle run out of space on its April 28 editorial page? Is that why Scott Farmelant's article, "Four city councilors ask Walsh to resign, four do not" ran on page 10? Frankly, I don't think lack of space is a viable excuse for spreading editorial writing throughout a newspaper under the guise of so-called "news analysis."

Mr. Farmelant's "news analysis" is, in a worded, loaded. It's not, in my opinion objective reporting. It's not as good as the editorial on the proper page. Its tone is insulting. On one hand, I agree Mr. Walsh's presence on the council embarrasses the city, given his conviction. But on the other hand, the council's favorite policy — rent control — has embarrassed Cambridge perfectly well for 20 years, even without Mr. Walsh's recent contribution. What's new about being embarrassed? And who is Scott Farmelant to tell us how we should think about the council's current embarrassing behavior?

Mr. Farmelant assumes that everyone does or should agree with him. HILLARYs (Highly Inexperienced Left-Liberal Arrogant Righteous Yuppies) make that same assumption. Whatever one might think of this acronym coined by novelist/editorialist Mark Helprin, (and with my apology here to the First lady), it came from an editorial — on an editorial page — equally as opinionated as the Chronicle's page 10 "news analysis."

HENRY R. IRVING
Bigelow Street

Voter's message to Senator Birmingham

I was surprised to see from Senator Tom Birmingham's letter in the Chronicle that he feels he should be viewed as progressive because he proclaims himself pro-choice. Rhetoric is not enough; our elected officials must defend reproductive rights if they want the support of pro-choice constituents.

Last June, there were two dates on which votes were taken on bills protecting clinics from anti-choice blockades. Sen. Birmingham was absent for both votes. In December Sen. Birmingham was absent for the vote on a bill that would have prevented discrimination against public school students on the basis of sexual orientation. "Taking a walk" does not reflect support of these issues. Furthermore, Sen. Birmingham turned down the endorsement of Mass Choice in his last two campaigns.

Actions speak louder than words, Senator.

SUSAN YANOW
Norfolk Street
Member, Reproductive Rights Network

US leaders should have taken action against Holocaust

The article in your Open Forum (April 14, 1994) by Messrs. Schlesinger and vanden Heuvel states the case for President Roosevelt's reaction to the Holocaust about as well as it can be stated. It is not true that he lacked power to save Hitler's victims before the tide of war turned.

During his presidency, he never relaxed immigration quotas and never accepted war refugees until 1944. He even failed to support a child refugee bill despite the earnest please of Mrs. Roosevelt. He waited 17 months after learning of Hitler's plan for the Final Solution before he established the War Refugee Board in January 1944. During that period 4 million people died. The refusal, while our bombers were flying over Auschwitz, to drop bombs on the camp or the rails leading to it remains inexcusable no matter how often the politics of this decision are explained.

RICHARD D. CLAREY
Brookford Street

Attention letter writers!

The Chronicle welcomes letters to the editor. To be published, letters must be signed and include the writer's address and daytime telephone number for verification. Letters should be **no more than 400 words.**

Address: Letters to the Editor, the Cambridge Chronicle, P.O. Box 312, Somerville, Mass. 02144. Telephone: 628-6200.

Writer records his telephone hang-up

BY ELIOT SPALDING

"You are not like some of the older folks I know," a friend said to me recently. "You never seem to complain. "Don't you ever come across things that annoy you? Don't you have any pet peeves?"

"Yes, I suppose I do," I replied, and when I thought about it later, quite a few things that annoy me came to mind. No big things, just little things, but annoying just the same.

It annoys me, for instance, that it is getting harder every day to talk to a real, live human being on the telephone. I try, and try again but all I get is tape-recorded voices — remote, unfeeling, unresponsive.

Suppose, for example, that you call up the headquarters of a retail chain to get the answer to a simple question: Will their store in a certain suburb be open on Sunday morning? It'll take only a second to find out. That's what you assume, but, oh brother and oh sister, how wrong you can be!

Brimming with optimism, you dial the number of the store headquarters but instead of getting a cheerful, human reply, you get a disembodied voice which says, "Press one for women's wear, for children's wear press two, press three for men's wear, and for kitchen wear press four, to open a new account or discuss a bill press five, for our unexcelled lay-away plan press six."

So it goes: You are getting your orders to press, press, press without getting an answer to your question. Finally, and at long last comes a ray of hope "For any other matters," the disembodied voice advises, "stay on the line and a store representative will speak with you."

"Hallelujah, praised be the Lord," you think, "At last I'm going to be able to talk to a real, live, flesh-and-blood human being." But again, oh dear, oh dear, I hate to say it, but you are wrong. The next voice you hear is another disembodied one telling you, "All our representatives are busy. Please stay on the line and one will soon talk with you."

"Soon, soon," it's easy for them to say, but when they say soon, they really mean later. So you wait. First you hear music and then you hear an ad for the store, then more music, and finally the disembodied voice saying, "We are sorry to keep you waiting. Please stay on the line and our representative will be with you shortly."

Next comes another ad and more music, but then, miracle of miracles, comes the voice of an actual person in the flesh saying, "How can I help you?"

Now all your patience and all your pressing will be rewarded — you've done it, you've reached the goal! He or she will tell you that on Sunday morning the store will be open, or the store will be closed.

The only trouble is that by now you won't really care. Next Sunday morning may find you lazing in bed or occupying a pew, but not going shopping. Not that! Just planning for it was too much work.

That press-and-press-again business on the telephone is, however, only one of my pet peeves. Others include those postcards stuck between the pages of magazines (first thing I do, I throw them away unread); and those charitable agency that, three months after you send them a check, send you another appeal, in the apparent hope that you have forgotten your first gift and will send them a second.

And perhaps worst of all are telemarketers who always seem to call just as I am sitting down to dinner at night. My wife had a sure way of shutting them off. "No use talking to us," she would say. "We're both senile."

Eliot Spalding of Bellevue Avenue worked as editor of the Chronicle from 1940 to 1971.

Clout.

Negotiating for your new home with a Chase Pre-approved Mortgage from $250,000 is like having "cash in hand."

CHASE Manhattan knows that when you are negotiating a real estate transaction, only one thing even approaches the clout of cash. It is the Chase Pre-approved Jumbo Mortgage.*

Chase Relationship Managers have the authority to give you written pre-approval on a specific loan amount...usually within 72 hours of receiving your completed application. This positions you up front as a qualified buyer and creates "cash-in-hand" negotiating power.

So if you're looking for a competitive edge, look into the Chase Pre-approved Mortgage.

Call Chase for:

- *Dedicated Service from Application through Closing*
- *Easy Application Process and Prompt Loan Decisions*
- *Pre-approval on Loan Amounts up to $2 Million or More*
- *Flexible Terms and Competitive Rates*

CHASE MANHATTAN.
PROFIT FROM THE EXPERIENCE®

* A Chase Pre-approved Jumbo Mortgage is subject to certain conditions such as a property appraisal acceptable to Chase.

Call your local Chase office today. 4222

Newton/Wellesley 617-244-0334 | Boston 617-695-1430 | Cape Cod 508-790-3232

EQUAL HOUSING OPPORTUNITY

© 1993 Chase Manhattan Personal Financial Services, Inc.

INTELLIGENT, INDIVIDUALIZED FINANCING

ATTENTION ADVERTISERS...

Don't Miss Our Latest Supplement Coming Soon!

Summer Guide '94

A SPECIAL SUPPLEMENT TO NORTH SHORE & BAY STATE COMMUNITY NEWSPAPERS

Let North Shore & Bay State Community Newspapers be your advertising guide to local events and summer activities with our 1994 Summer Guide.

- This special section will reach nearly 400,000 readers in over 25 communities from Amesbury to Watertown.
- This guide will also be read by thousands of visitors who can pick up copies conveniently located at local area chambers of commerce and travel bureaus.
- Our readers are your customers. They are young, wealthy, well educated and active. They enjoy many hobbies including hiking, jogging, golfing, camping, antiquing and sightseeing. You can put your message right in front of these readers by advertising in our Summer Guide.
- We make it easy to target your local market in any one of our four zones. Or you can take advantage of generous discounts by buying multiple zones. Call your advertising representative by June 10 to be a part of this important section.

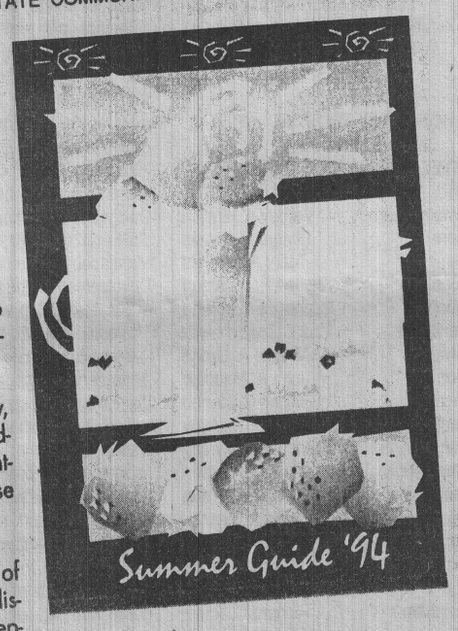

ADVERTISING DEADLINE: June 10, 1994

PUBLICATION DATES: Midweek Papers, June 22, 1994
Weekend Papers, June 26, 1994

BAY STATE COMMUNITY NEWSPAPERS | NORTH SHORE COMMUNITY NEWSPAPERS

CIRCULATION: 180,000+

CALL US TODAY!
(617) 628-6200

AFRICAN-AMERICANS ARE ABOUT THIRTY PERCENT MORE LIKELY TO HAVE HIGH BLOOD PRESSURE THAN WHITES, ACCORDING TO THE AMERICAN HEART ASSOCIATION.

LEGAL NOTICES

NOTICE OF MORTGAGEE'S SALE OF REAL ESTATE

By virtue and in execution of the Power of Sale contained in a certain mortgage given by **Flora Sills** and **Alma T. Carter** to Sterling Mortgage Corporation, dated April 25, 1988 and recorded with the Middlesex County (Southern District) Registry of Deeds at Book 19014, Page 273, of which mortgage Bay Finance Company, Inc. is the present holder, for breach of the conditions of said mortgage and for the purpose of foreclosing, the same will be sold at Public Auction at 11:00 a.m. on May 5, 1994, on the mortgaged premises located at **98 Winter Street,** Cambridge, Middlesex County, Massachusetts, all and singular the premises described in said mortgage,

TO WIT:

A certain parcel of land with the buildings thereon, situated in that part of Cambridge, called East Cambridge, and on the southerly side of Winter Street, bounded as follows:

BEGINNING at a point twenty-two (22) feet easterly from the corner of Winter Street and Fifth Street;

THENCE running Easterly, twenty-three (23) feet on said Winter Street to land now or late of Sweeney;

THENCE turning and running Southerly on said land of Sweeney, fifty (50) feet to land now or late of Harrington;

THENCE turning at right angles and running in about a westerly direction in a line parallel with said Winter Street, twenty-three (23) feet;

THENCE turning at right angles and running Northerly on land now or formerly of Stickney and Davis, fifty (50) feet to the point of beginning on said Winter Street;

For mortgagors' title see deed recorded with Middlesex County (Southern District) Registry of Deeds in Book 19014, Page 272.

These premises will be sold and conveyed subject to and with the benefit of all rights, rights of way, restrictions, easements, covenants, liens or claims in the nature of liens; improvements, public assessments, and any all unpaid taxes, tax titles, tax liens, water and sewer liens and any other municipal assessments or liens, or existing encumbrances of record, which are in force and are applicable, created prior to the said mortgage which is being foreclosed whether or not reference to such restrictions, easements, improvements, liens or encumbrances is made in the deed.

TERMS OF SALE:

A deposit of Five Thousand ($5,000.00) Dollars by certified or bank check will be required to be paid by the purchaser at the time and place of sale. The balance is to be paid by certified or bank check at the Law Offices of Mark P. Harmon, 27 Needham Street, P.O. Box 388, Newton Highlands, Massachusetts 02161, within thirty (30) days from the date of sale. Deed will be provided to purchaser for recording upon receipt in full of the purchase price.

Other terms, if any, to be announced at the sale.

BAY FINANCE COMPANY, INC.
Present holder of said mortgage
By its Attorneys,
LAW OFFICES OF MARK P. HARMON
Joanne M. Zoto, Esquire
27 Needham Street
P.O. Box 388
Newton Highlands, MA 02161
(617) 244-7505

(C)April14,21,28
#33408

LEGAL NOTICE
MORTGAGEE'S SALE OF REAL ESTATE

By virtue of and in execution of the Power of Sale contained in a certain mortgage given by **Walter Tauro** to **Northeastern Mortgage Company Inc.,** dated April 1, 1988 and recorded with Middlesex County (Southern District) Registry of Deeds in Book 18960, Page 436 of which mortgage **Federal Home Loan Mortgage Corporation** is the present holder by assignment, for breach of conditions of said mortgage and for the purpose of foreclosing the same, the mortgaged premises located at **46 Spring Street,** Cambridge, Massachusetts will be sold at a Public Auction at 11:00 A.M. on May 17, 1994, at the mortgaged premises, more particularly described below, all and singular the premises described in said mortgage, to wit:

A certain parcel of land with the buildings thereon, located in Cambridge, Middlesex County, Massachusetts, shown as Lot A on a "Subdivision Plan, Cambridge, Mass., Wendell H. Mason, Prof. Land Surveyor, dated August 26, 1987, recorded with Middlesex South Registry of Deeds in Book 18847, Page 175, bounded and described as follows:

NORTHERLY by Spring Street, 37.43 feet;

WESTERLY by land now or formerly of Martignetti, 40.42 feet;

SOUTHERLY by Lot B, as shown on said Plan, 40.57 feet;

EASTERLY by land now or formerly of Daponte, 40.30 feet;

Containing 1,572 square feet of land, according to said Plan.

Subject to "Access & Access & Utility Easement" for the benefit of Lot B, as shown on said Plan.

The premises will be sold subject to any and all unpaid taxes and other municipal assessments and liens, and subject to prior liens or other enforceable encumbrances of record entitled to precedence over this mortgage, and subject to and with the benefit of all easements, restrictions, reservations and conditions of record and subject to all tenancies and/or rights of parties in possession.

Terms of the Sale: Cash, cashier's or certified check in the sum of $5,000.00 as a deposit must be shown at the time and place of the sale in order to qualify as a bidder (the mortgage holder and its designee(s) are exempt from this requirement); high bidder to sign written Memorandum of Sale upon acceptance of bid; balance of purchase price payable in cash or current funds in twenty-one (21) days from the date of the sale at the offices of mortgagee's attorney, Korde & Santos, 201 Chelmsford Street, Chelmsford, MA 01824, c/o Margaret G. Korde or such other time as may be designated by mortgagee.

Other terms to be announced at the sale.

Federal Home Loan Mortgage Corporation,
present holder of said mortgage,
by its attorney
Margaret G. Korde
Korde & Santos
201 Chelmsford Street
Chelmsford, MA 01824
(508) 256-1500

(C)April21,28,May5
#33471

COMMONWEALTH OF MASSACHUSETTS
Middlesex, ss Probate Court 94P1207GM

To all persons interested in the guardianship of **Katlyn Sullivan** of Cambridge in said County,

A petition has been presented to said Court, praying that Clifford Vera be removed from his office as guardian and that Nancy Sullivan and Jerome Sullivan of Boston in the County of Suffolk or some other suitable person, be appointed their successor.

If you desire to object thereto you or your attorney should file a written appearance in said Court at Cambridge before ten o'clock in the forenoon on the sixth day of May 1994, the return day of this

LEGAL NOTICE

TO **RAKIM J. REISER** 1054 Main street MALDEN, MA 02148

B&B TOWING 41 MOONEY STREET CAMBRIDGE, MA. 02138 HAS HAD IN ITS POSSESSION A **1987 FORD** LAST REGISTERED TO YOU IN 1994. **VIN #1FABP52U4HA209478.**

THIS VEHICLE HAS NOT BEEN CLAIMED AFTER DUE NOTICE

THIS VEHICLE WILL BE SOLD AT PRIVATE SALE AT B&B TOWING 41 MOONEY ST CAMBRIDGE, MA. 02138 ON MAY 2, 1994.

Michael Sorrentino
OWNER & OFFICER
B&B TOWING

(C)April21,28,May5
#33488

LEGAL NOTICE
U-HAUL COMPANY
SELF-STORAGE FACILITY SALE

Self-Storage Facility Operator's Sale for non-payment of storage charges pursuant to the power of sale contained in M.G.L., Chapter 105-A, Section 4, General Charges, and for the satisfaction of the Facility Operator's Lien. The following property will be sold at Public Auction at 1:00 P.M., Wednesday, May 11, 1994, on the premises of Central Square Moving & Storage Center, 844 Main Street, Cambridge, MA: All household furniture, trunks, books, tools, clothes, appliances, antiques, bric-a-brac, and miscellany held for the accounts of: **Jane Lucas,** Rm. 268; **Keith Jackson,** Rm. 348; **Lucille Holmes,** Rm. 364; **Joshua Abrams,** Rm. 369; **Joseph Dimire,** Rm. 419; **Millie Twickler,** Rm. 580; **Nancy Broughton,** Rm. 581. Sale per order of U-Haul Company of Boston, Inc. Tel (617) 354-0500. Terms: Cash. Sale subject to cancellation. Wm. F. Moon & Co., Auctioneers, North Attleboro, MA 02760. Lic. #151.

(C)April21,28
#33500

LEGAL NOTICE

TO **"DANIEL O'ROURKE** 76 OLD GREEN BAY RD. WINNETKA, ILL. 60093

B&B TOWING 41 MOONEY STREET CAMBRIDGE, MA. 02138 HAS HAD IN ITS POSSESSION A **1988 PONTIAC** LAST REGISTERED TO YOU IN 1993. **VIN #KL2TX216XJB385079.**

THIS VEHICLE HAS NOT BEEN CLAIMED AFTER DUE NOTICE.

THIS VEHICLE WILL BE SOLD AT PRIVATE SALE AT B&B TOWING 41 MOONEY ST CAMBRIDGE, MA 02138 ON MAY 2, 1994.

MICHAEL SORRENTINO
OWNER & OFFICER
B&B TOWING

(C)April21,28,May5
#33490

Cambridge Historical Commission

Notice is hereby given that a public hearing will be held on Thursday, May 5, at 4:00 PM in the third floor conference room at the City Hall Annex, 57 Inman Street, to consider the following matters under M.G.L. Ch. 40C and the Ordinances governing the Cambridge Historical Commission.

For Certificate of Appropriateness in the Old Cambridge Historic District:

Case 550: 42 Brattle Street, by Cambridge Center for Adult Education. New sing and display case.

For review of demolition under §2.78.070:

Case D-583: 358 Cambridge Street, by Kevin Rogers. House, 1843.

William B. King
Chairman

(C)April21,28
#33477

City of Cambridge
IN CITY COUNCIL

The Environment Committee of the Cambridge City Council will conduct a public hearing on Tuesday May 3, 1994 beginning at 7:30 p.m. in the Sullivan Chamber second floor City Hall.

The purpose of this hearing is **regarding the City's position as it relates to the Charles River Crossing Project.**

The public is invited to attend and be heard.

For the Committee
Councillor Francis H. Duehay, Chair

(C)April28
#38282

FIRST PUBLICATION NO. 2644.
City of Cambridge
IN CITY COUNCIL
April 25, 1994

ORDERED: That $1,000,000 is appropriated for **laying and relaying water mains** of at least six inches in diameter; and that to meet this appropriation the Treasurer with the approval of the City Manager is authorized to borrow $1,000,000 under G.L.c. 44 s.8(5).

Passed to a second reading at the City Council meeting of April 25, 1994 and on or after May 9, 1994 the question comes on adoption.

ATTEST:- D. Margaret Drury
City Clerk

(C)April28
#38273

COMMONWEALTH OF MASSACHUSETTS
DEPARTMENT OF
ENVIRONMENTAL PROTECTION
NOTICE
PUBLIC NOTICE IS HEREBY GIVEN FOR A HAZARDOUS WASTE MANAGEMENT FACILITY EMERGENCY LICENSE FOR TREATMENT OF HAZARDOUS WASTE PURSUANT TO 310 CMR 30.860

FACILITY ID NUMBER: MAD 066587478

THE FACILITY AND EMERGENCY LICENSE:

Draper Laboratory operates a facility as a Small Quantity Generator of hazardous waste at 555 Technology Square, in Cambridge, MA

Recently, the Department's Northeast Regional Office conducted a "FIRST" inspection at the facility, during which it identified two 50 gram picric acid containers in a secondary accumulation area.

Picric acid is a reactive chemical capable of detonation or explosive reaction, hence unstable and unsuitable for safe transportation and disposal. Transportation pf picric acid is strictly controlled by the Department of Transportation regulations. The DOT classifies dry picric acid as a Class A explosive. Picric acid, wet, with no less than 10% water however, is classified as a flammable solid and not as an explosive. Triumvirate Environmental, Inc specialists contracted by Draper Laboratory, shall perform the stabilization procedure to allow picric acid meet DOT specifications and provide for its safe transportation and disposal.

Draper Laboratory is not authorized to treat hazardous waste. Therefore, the Department is issuing a temporary emergency license for Draper Laboratory effective April 15, 1994 for a 15 day period which will enable Triumvirate specialists to perform a one time on site treatment pursuant to procedures, as set forth in the documentation enclosed with the license.

Any person wishing to review the emergency license and other pertinent data, may do so by writing or calling:

Anna Stern
Department of Environmental Protection
Division of Hazardous Waste-7th Floor
One Winter Street
Boston, MA 02108
(617) 292-5904

(C)April28
#38264

NOTICE OF CHANGE
ADVERTISEMENT
LINCOLN WAY (200-3),
WILLOW STREET HOMES (705-1)
SITE MODERNIZATION

The Cambridge Housing Authority invites sealed bids for: **Site Modernization at Lincoln Way 200-3; Willow Street Homes 705-1** in Cambridge, Massachusetts, in accordance with documents prepared by Weinmayr Associates, Inc. This contract consist of miscellaneous planting, paving and fencing of two occupied housing developments at two separate locations in the city of Cambridge.

The work is estimated to cost one hundred and thirty thousand dollars ($130,000).

Bids are subject to M.G.L. c. 30 sec. 39M., DCPO certification is not required.

Bids will be received until **2:00 PM Wednesday, May 11, 1994** and publicly opened forthwith at the **Cambridge Housing Authority, Office of Planning and Development, 2nd Floor, 17 Sellers Street, Cambridge, Massachusetts 02139.**

Mailed Bids should be sent to Cambridge Housing Authority, Office of Planning and Development, 2nd Floor, 17 Sellers Street, Cambridge, Massachusetts, 02139, and received no later than the date and time specified above.

Bids shall be accompanied by a bid deposit that is not less than five percent (5%) of the bid amount, (including all add alternates), and made payable to the Cambridge Housing Authority.

Bid Forms and Contract Documents are available for pick up at the Cambridge Housing Authority, Office of Planning and Development, 2nd Floor, 17 Sellers Street, Cambridge, Massachusetts on weekdays, between the hours of 9:00 AM and 5:00 PM upon deposit of a certified check in the amount of $25.00 per set, payable to the Cambridge Housing Authority. This deposit shall be refundable for up to two sets upon return of the sets in good condition within (30) days of the receipt of general bids. Otherwise the deposit shall become the property of the Cambridge Housing Authority. Additional sets may be purchased for $25.00 per set.

Pre-Bid Conference: There will be a pre-bid conference and site walk-through at **10:00 AM, Thursday, May 5, 1994.** Prospective bidders will meet at the **Lincoln Way 200-3 Development, off Raymond Street in North Cambridge.** Immediately thereafter there will be a second site walk-through at the **Willow Street 705-1 Development.**

EOCD
c. 30 6/93
(C)April28
#38267

COMMONWEALTH OF MASSACHUSETTS
THE TRIAL COURT
THE PROBATE AND FAMILY
COURT DEPARTMENT
PROBATE OF WILL WITHOUT SURETIES
Middlesex Division Docket No. 94P1156E
Estate of **Harriette H. Velie**
Died on February 10, 1994
late of **Cambridge**
in the County of Middlesex
NOTICE

A petition has been presented in the above-captioned matter praying that a certain instrument purporting to be the last will of said deceased may be proved and allowed and that Martha V. Macdonald of Cambridge in the County of Middlesex be appointed executrix without giving surety on her bond.

If you desire to object to the allowance of said petition, you or your attorney must file a written appearance in said Court at Cambridge on or before 10:00 in the forenoon on May 23, 1994.

In addition you must file a written affidavit of objections to the petition, stating the specific facts and grounds upon which the objection is based, within (30) days after the return day (or such other time as the Court, on motion with notice to the petitioner, may allow) in accordance with Probate Rule 16.

WITNESS, Sheila E. McGovern, Esquire, First Justice of said Court at Cambridge, the twenty second day of April in the year of our Lord one thousand nine hundred and ninety four.

Donna M. Lambert
Register of Probate

(C)April28
#38274

FIRST PUBLICATION NO. 2643.
City of Cambridge
IN CITY COUNCIL
April 25, 1994

ORDERED: That the passed May 22, 1989 and amended May 6, 1991, **authorizing in part the borrowing of $15,000,000 for the Payson Park Reservoir cover and $3,000,000 for improvements to the water treatment plant and other water system facilities,** is further amended by reallocating those amounts as follows for the purposes described below:

Amount: $14,445,000

Purpose: Construction of a cover on the Payson Park Reservoir;

Amount: $1,555,000

Purpose: Remodeling, reconstructing or making extraordinary repairs to the water treatment plant; and purchase replacement of rehabilitation of water departmental equipment; and

Amount: $2,000,000

Purpose: Water supply and quality analysis, and engineering services for plans and specifications for improvements to or reconstruction of the treatment plants for construction of new water treatment facilities.

Passed to a second reading at the City Council meeting of April 25, 1994 and on or after May 9, 1994 the question comes on adoption.

ATTEST:- D. Margaret Drury
City Clerk

(C)April28
#38272

COMMONWEALTH OF MASSACHUSETTS
THE TRIAL COURT
THE PROBATE AND FAMILY
COURT DEPARTMENT
Middlesex Division Docket No. 94P1608A
ADMINISTRATION WITHOUT SURETIES
Estate of **Helen M. Conlon**
died July 19, 1986
late of **Cambridge**
in the County of Middlesex
NOTICE

A petition has been presented in the above-captioned matter praying that Marie Conlon of Arlington in the County of Middlesex be appointed administratrix of said estate without giving surety on her bond.

If you desire to object to the allowance of said petition, you or your attorney must file a written appearance in said Court at Cambridge on or before 10:00 in the forenoon on May 26, 1994.

WITNESS, Sheila E. McGovern, Esquire, First Justice of said Court at Cambridge, the eleventh day of April in the year of our Lord one thousand nine hundred and ninety four.

Donna M. Lambert
Register of Probate Court

(C)April28
#38271

REQUEST FOR PROPOSALS

The Cambridge Housing Authority invites sealed proposals, in accordance with 24 CFR 85.36, for a **Computer Maintenance Contract** to extend for a period of two years from the date of contract award. Covered under the contract will be the Authority's **Wang VS6000 & VS65 systems** with associated Wang peripherals and software. Also covered will be miscellaneous non-Wang peripheral equipment associated with the Authority's data processing network.

RFP packages fully detailing the required services and proposal submission requirements will be mailed on request or may be picked up at the Cambridge Housing Authority, Fiscal Department, 270 Green Street, Cambridge, MA 02139, (617) 864-3020 ext. 226. There is no charge for the documents which will be available until the deadline for proposal submission.

Proposals will be subject to approval by the Cambridge Housing Authority Board of Commissioners within 45 days from the deadline for submission. The Authority reserves the right to reject any or all proposals.

Service and price proposals as described in the RFP must be submitted in separate sealed envelopes to the Cambridge Housing Authority at the above address no later than 4:00 p.m. May 16, 1994.

(C)April28
#38260

City of Cambridge
Notice of a Public Meeting

Notice is hereby given, pursuant to the provisions of the Wetlands Protection Act, M.G.L. ch. 131, sec. 40, that the Cambridge Conservation Commission will hold a public meeting on **Wednesday, May 4, 1994** at **7:30 p.m.** in the Second Floor Meeting Area, City Hall Annex, 57 Inman Street.

The Commission will consider a **Request for Determination of Applicability** filed by the Massachusetts Bay Transit Authority to **confirm wetlands boundaries along its rights-of-way in Cambridge.** This confirmation is required as part of the yearly operational plan for vegetation control along these tracks. The areas in question include the Green Line tracks over the Charles River near the Museum of Science, and the Red Line tracks over the Longfellow Bridge.

Copies of the applicant's Request for Determination of Applicability and additional materials are available for review at the Conservation Commission's office, 57 Inman Street, second floor, 349-4680.

(C)April28
#38266

COMMONWEALTH OF MASSACHUSETTS
LAND COURT
DEPARTMENT OF THE TRIAL COURT
(SEAL) **Case No. 205431**

To **Herbert Owens** and to all persons entitled to the benefit of the Soldiers' and Sailors' Civil Relief Act of 1940 as amended: Barclays American/Mortgage Corporation claiming to be the holder of a mortgage covering real property in Cambridge numbered as **9 Florence Street** given by Herbert Owens to Comfed Savings Bank dated October 19, 1989 recorded at Middlesex County (Southern District) Registry of Deeds at Book 20147, Page 602 and now held by Plaintiff by assignment has filed with said court a complaint for authority to foreclose said mortgage in the manner following: by entry and possession and exercise of power of sale.

If you are entitled to the benefits of the Soldiers' and Sailors' Civil Relief Act of 1940 as amended and you object to such foreclosure you or your attorney should file a written appearance and answer in said court at Boston on or before the 30th day of May 1994, or you may be forever barred from claiming that such foreclosure is invalid under said act.

Witness, ROBERT V. CAUCHON, Chief Justice of said Court this 12th day of April 1994.

Charles W. Trombly, Jr.
Recorder

(C)April28
#38253

CITY OF CAMBRIDGE
PURCHASING DEPARTMENT

Sealed bids will be received at the Office of the Purchasing Agent, Room 303, City Hall, Cambridge, Mass., until 11:00 o'clock A.M. THURSDAY, MAY 12, 1994 at which time and place they will be public opened and read for furnishing the following to the City of Cambridge:

UMPIRE SERVICES (1)
VAN (5 PASSENGER) (2)
SERVICE AGREEMENT FOR ANESTHESIA DELIVERY SYSTEMS/TRACE GAS ANALYSIS (3)
PAINTING AT GOLD STAR MOTHER'S POOL (4)

The City of Cambridge reserves the right to waive any minor informalities or to reject any or all bids if it is in the City's best interest to do so.

Specifications may be obtained at the Office of the Purchasing Agent, Room 303, City Hall, Cambridge, Mass.

Each bid must be in a sealed envelope plainly marked "Bid for 'Designate Item' " and addressed to Diane Wynshaw-Boris, Purchasing Agent, City Hall, Cambridge, Massachusetts.

Diane Wynshaw-Boris
Purchasing Agent

(C)April28
#38228

COMMONWEALTH OF MASSACHUSETTS
THE TRIAL COURT
THE PROBATE AND FAMILY
COURT DEPARTMENT
Middlesex Division Docket No. 94P1218GI
Notice of
GUARDIANSHIP - MENTALLY ILL -
WITH SURETIES
NOTICE

To **Rose L. Gomes** of Cambridge in said County Middlesex and heirs apparent or presumptive:

A petition has been presented in the above-captioned matter alleging that Rose L. Gomes is a mentally ill person and praying that Eleanor B. Roderick of Westford in the County of Middlesex or some other suitable person be appointed her guardian.

If you desire to object to the allowance of said petition, you or your attorney must file a written appearance in said Court at Cambridge on or before May 20, 1994.

WITNESS, Sheila E. McGovern, Esquire, First Justice of said Court at Cambridge the twentieth of April, in the year of our Lord one thousand nine hundred and ninety four.

Donna M. Lambert
Register of Probate Court

(C)April28
#38252

Cambridge Public Schools
Purchasing Department
Invitation To Bid

Sealed bids will be received at the Purchasing Department of the Cambridge Public Schools, 159 Thorndike Street, Cambridge, MA. 02141, until 1:00 P.M., on May 19, 1994 at which time they will be publicly opened and read for furnishing the following to the Cambridge Public Schools;

94-002 Lease-Purchase of Microcomputer Equipment (Re-Issue)

The Cambridge Public Schools reserves the right to waive any minor informalities or reject, in whole or in part, any or all bids if it is the Department's best interest to do so.

Specifications and bid forms may be obtained from the Purchasing Office, Cambridge Public Schools, 159 Thorndike Street, Cambridge, MA. 02141.

Each bid must be in a sealed envelope plainly marked "Bid for (Designated Item)" and addressed to Purchasing Department, Cambridge Public Schools 159 Thorndike Street Cambridge, MA. 02141.

Cambridge is an Affirmative Action/Equal Opportunity Purchaser.

James M. Conry
Executive Director of
Management Services

(C)April28
#38248

Cambridge Public Schools
Purchasing Department
Invitation To Bid

Sealed bids will be received at the Purchasing Department of the Cambridge Public Schools, 159 Thorndike Street, Cambridge, MA. 02141, until 11:00 A.M., May 19, 1994 at which time they will be publicly opened and read for furnishing the following to the Cambridge Public Schools;

94-008 STOCK SUPPLIES, PAPER, ART SUPPLIES

The Cambridge Public Schools reserves the right to waive any minor informalities or reject, in whole or in part, any or all bids if it is the Department's best interest to do so.

Specifications and bid forms may be obtained from the Purchasing Office, Cambridge Public Schools, 159 Thorndike Street, Cambridge, MA 02141.

Each bid must be in a sealed envelope plainly marked "Bid for (Designated Item)" and addressed to Purchasing Department, Cambridge Public Schools, 159 Thorndike Street, Cambridge, MA, 02141.

Cambridge is an Affirmative Action/Equal Opportunity Purchaser.

James M. Conry
Executive Director of
Management Services

(C)April28
#38249

COMMONWEALTH OF MASSACHUSETTS
The Trial Court
Probate and Family Court Department
Middlesex Division Docket No. 15222
(second series)
NOTICE OF FIDUCIARY'S ACCOUNT

To all persons interested in the estate of **John Brewster** late of Cambridge, in said County, deceased

You are hereby notified pursuant to Mass. R.Civ.P. Rule 72 that the 13th and final account of Carlton W. Spencer, Lloyd B. Waring and Arthur Mason, Trustees as rendered by Carlton W. Spencer, Lloyd B. Waring surviving Trustees and Nancy S. Smith, successor Trustee, and the 1st account of said Carlton W. Spencer, Lloyd B. Waring and Nancy S. Smith as Trustees (the fiduciaries) under the will of said deceased for the benefit of William Brewster and Others and Educational and Charitable interests in the State of New Hampshire have been presented to said Court for allowance.

If you desire to preserve your right to file an objection to said accounts, you or your attorney must file a written appearance in said Court at Cambridge on or before the 31st day of May, 1994, the return day of this citation. You may upon written request by registered or certified mail to the fiduciaries, or to the attorney for the fiduciaries, obtain without cost a copy of said account. If you desire to object to any item of said accounts, you must, in addition to filing a written appearance as aforesaid, file within thirty days after said return day or within such other time as the Court upon motion may order a written statement of each such item together with the grounds for each objection thereto, a copy to be served upon the fiduciaries pursuant to Mass. R.Civ.P. Rule 5.

WITNESS, SHEILA E. McGOVERN, Esquire, First Judge of said Court, this 15th day of April, 1994.

Donna M. Lambert
Register

(C)April28
#38237

The Commonwealth of Massachusetts
DEPARTMENT OF PUBLIC UTILITIES
UGEBAI M. POWEIGHA

Ugebai M. Poweigha, an individual conducting an unincorporated business, has requested permission from the Department of Public Utilities to provide pay telephone service within the Commonwealth of Massachusetts

The investigation is officially captioned:
D.P.U. 94-63

Application of Ugebai M. Poweigha, under the provisions of Chapter 159 of the General Laws, as amended, for a certificate of public convenience and necessity to provide **PAY TELEPHONE** Services within the Commonwealth of Massachusetts.

Comments, objection and requests for a public hearing on the proposed service must be made in writing with specific reasons for requesting a public hearing, and filed with the Secretary of the Department on or before May 19, 1994.

The petitioner, Ugebai M. Poweigha, is required to give notice by publications hereof once, on or before April 28, 1994 in the Cambridge Chronicle, Medford Citizen and the Somerville Journal, which is twenty-one (21) days prior to May 19, 1994, and to make a return of service and publication no later than May 26, 1994.

By Order of the Department,
Mary L. Cottrell, Secretary

(S)April28
#38238

CITY OF CAMBRIDGE
BOARD OF LICENSE COMMISSIONERS

Pursuant to General Laws, Chapter 140, notice is hereby given that the License Commission has received an application from **Uno Restaurants, Inc.** d/b/a **Uno's, William Gallucci, manger,** holder of an all alcoholic beverages as a restaurant at 22 John F. Kennedy Street has applied to have its entertainment license be extended to include one (1) video game in addition to two (2) dart boards; one (1) Juke box (background music only); two (2) audio tape machines only playing background music below ordinary conversation level; three (3) TV's and one (1) radio already licensed.

The hearing on this application will be held on Tuesday evening, May 10, 1994, at six o'clock, in the Michael J. Lombardi Municipal Building, 2nd floor, 831 Massachusetts Avenue, Cambridge.

Alex Rodriguez
Kevin Fitzgerald
Henry Breen
License Commission

(C)April28
#38212

CITY OF CAMBRIDGE
BOARD OF LICENSE COMMISSIONERS

Notice is hereby given that **Grazia, Grazia, Ltd.,** by **David Henry Holloway, Manager** has applied for a common victualer's license to be exercised on the 1st floor at One Canal Park. Said license if granted would allow food and non-alcoholic beverages to be sold, served, and consumed on said premises, and to have a total occupancy of 62 persons, 38 inside, 24 outside (seasonal). Said license if granted would be exercised from 6 a.m. to 8 p.m. daily.

A hearing on said application will be held on Tuesday, May 10, 1994 at 6 p.m., in the Michael J. Lombardi Municipal Building, 2nd floor, 831 Massachusetts Avenue. Any person wishing to comment on said application may attend the hearing or such person may prior to the hearing submit a written statement to the License Commission, Michael J. Lombardi Municipal Building, 1st floor, 831 Massachusetts Avenue, Cambridge, Mass., 02139.

Alex Rodriguez
Kevin Fitzgerald
Henry Breen
License Commission

(C)April28
#38207

CITY OF CAMBRIDGE
Traffic and Parking

By force of the power vested in me by Special Act of the Legislature of 1961 (Chapter 455), I hereby amend the Traffic Regulations of the City of Cambridge by adding the following regulation.

REGULATION NO. 94-12

Regulation No. 66-1 Schedule 6D "Parking Prohibited At All Times On Certain Sides Of Certain Streets, Tow Away Zone" (Handicapped Persons A nd Disabled Veterans) is hereby amended by adding the following:

Walden Street, east side, 205'S of Garden Street to 225'S of Garden Street.

Plymouth Street, south side, 142'W of Cardinal Medieros to 173'W of Cardinal Medieros.

This regulation shall take effect 16 May 1994.

PROMULGATED DATE April 14, 1994

George Teso
Traffic Director

(C)April28,May5,12
#38234

CITY OF CAMBRIDGE
BOARD OF LICENSE COMMISSIONERS

Notice is hereby given under General Laws, Chapter 138, as amended that **Middle East Restaurant, Inc., Nabil Sater, manager,** holder of an all alcoholic beverages as a restaurant license, 2 a.m. closing at 2-4-8 Brookline Street 472 & 480 Massachusetts Avenue for a change of premises description of an increase in capacity.

The premises are described as follows: Three (3) room plus kitchen and bathrooms on 1st floor, including tables and chairs; two (2) counter areas and a stage, one large room in basement plus bathrooms, stage and kitchen in basement area.

The increase in capacity from 524 to 674.

The hearing on this application will be held on Tuesday evening, May 10, 1994, six o'clock in the Michael J. Lombardi Municipal Building, 2nd floor hearing room, 831 Massachusetts Avenue, Cambridge.

Alex Rodriguez
Kevin Fitzgerald
Henry Breen
License Commission

(C)April28
#38231

CITY OF CAMBRIDGE
BOARD OF LICENSE COMMISSIONERS

Notice is hereby given under General Laws, Chapter 138, as amended that **Sunlight Cafe, Inc., Bernard J. Hawkes, manager,** holder of an all alcoholic beverages as a restaurant license at 2447-2449 Massachusetts Avenue has applied to transfer its license to Bangkok Hut, Inc. d/b/a Namthok Thai Cuisine, Panja S. Lymswan, manager at 2166 Massachusetts Avenue.

This applicant has also applied for an entertainment license to include audio tape machine only playing background music below ordinary conversation level.

Officers and directors of Bangkok Hut, Inc. are: Panja S. Lymswan, President, Treasurer, Clerk and Director.

The premises are described as follows: Kitchen and dining room on first floor with entry from front and rear emergency exit; basement for storage, office and prep room.

The hearing on this application will be held on Tuesday evening, May 10, 1994, at six o'clock, in the Michael J. Lombardi Municipal Building, 2nd floor, 831 Massachusetts Avenue Cambridge.

Alex Rodriguez
Kevin Fitzgerald
Henry Breen
License Commission

(C)April28
#38232

COMMONWEALTH OF MASSACHUSETTS
THE TRIAL COURT
THE PROBATE AND FAMILY
COURT DEPARTMENT
PROBATE OF WILL WITHOUT SURETIES
Middlesex Division Docket No. 94P1230E
Estate of **Socrates G. Nonis**
Died on October 27, 1993
late of **Cambridge**
in the County of Middlesex
NOTICE

A petition has been presented in the above-captioned matter praying that a certain instrument purporting to be the last will of said deceased may be proved and allowed and that Thelma Nonis of Cambridge in the County of Middlesex be appointed executrix without giving surety on her bond.

If you desire to object to the allowance of said petition, you or your attorney must file a written appearance in said Court at Cambridge on or before 10:00 in the forenoon on May 13, 1994.

In addition you must file a written affidavit of objections to the petition, stating the specific facts and grounds upon which the objection is based, within (30) days after the return day (or such other time as the Court, on motion with notice to the petitioner, may allow) in accordance with Probate Rule 16.

WITNESS, Sheila E. McGovern, Esquire, First Justice of said Court at Cambridge, the thirteenth

...continued on next page

City lover not immune from urban paranoia

BY TOM WITKOWSKI

I have always defended cities and city dwellers to friends who have chosen to exist in the nameless suburbs out near something they call "128." Sure cities can be dangerous (like gruesome murders never happen in suburban split levels), but if you know where you're going in a city, or at least act that way, you'll be OK, I've said.

So I was surprised at a reaction I had the other day while carrying a computer into my apartment. A stranger offered to help me hold the computer while I fished for the keys to the door. Not take it and run, just help me hold it.

Rather than accept the neighborly offer, my grip tightened. Maybe my paranoia had some justification. But I see city dwellers smile at strangers, say hello to people, crack sarcastic jokes to passers-by. I even happen to think New Yorkers are friendly (more so than New Englanders).

Moving to the Boston area I noticed people are a little colder, more stiff. On the surface they can be pleasant. But I just don't think they connect with each other, down deep, as partners of the same bizarre urban experience.

Growing up a scant nine miles from the Empire State Building, I was surrounded by people who would sooner walk to Sri Lanka than travel those seven miles above ground, and two miles below water. It took years to work through the paranoia that was ingrained in me. City bad, suburb good, they taught.

When I was robbed the first time in Manhattan's East Village, I staunchly defended the good points of the city — the culture, the night life, the fun — to a skeptical family. When my car was broken into several days later, around the block from that same spot, I vowed I still would not be deterred.

Even when my car was broken into again, on a safe street on the other side of the island, I remained determined not to stop going into the city. I haven't. Now I just do it less often because I live in a city where I can afford the rent — Cambridge.

I live here because I want to live in this city. In my neighborhood, Inman Square, I am a regular in most of the restaurants and businesses. I know the people who work in them and own them. I recognize the other customers. I place the faces of my neighbors. Even if I have never spoken to some of them, I remember that they live on my street.

Heck, I even remember the faces of the Harvard students who are regulars for a few years and then disappear. I figure I better, one of them might own me someday. (Hey, didn't you used to be that grungy kid with almost a beard who lived in a triple-decker on ... Oh, sorry, sir. Didn't mean to offend. Would you like hot wax?)

But as I struggled with a keyboard and monitor to get my housekey in the front door, this stranger reached out to hold the computer, or at least catch it if I lost my balance. I smiled and thanked him, but said I could handle it.

I fought to keep that look off my face. You know — that horrified look of a frightened suburbanite searching for the front door key as the axe-wielding shadow lurks from behind. But the gentleman stood there, offering more moral than physical support for me, until the door was opened. Satisfied I could get into the house without doing major damage to the computer, he continued on his way.

I immediately found the part of myself still rooted in suburbia defending my reaction to the part of my self that swears I will never live more than five minutes from an urban downtown.

Sure, the guy seemed honest, but maybe his M.O. is offering to help people carry expensive bulky packages and then running off with them. Maybe he was just a nice guy. Someone who has a little faith, no matter how foolish it seems, in his fellow man.

I used to joke to people who were shocked that I rode the New York City subway all hours of the day and night (Can you imagine? Public transportation at night!) that the surest way to stay safe was to act crazier than the other nuts in the car. I still plan to write a guide to the New York City subway system entitled "Act Like a Lunatic and They'll Leave You Alone."

Or maybe that will be the title of my autobiography.

Anyway, the other day, on my front steps, that suburban paranoia I was raised with creeped up in me and, for once, I think, I really did act like a lunatic.

Tom Witkowski continues to say he is committed to city dwelling and is considering punishing himself by offering to mow the lawns of friends in places like Walpole and Acton. Just considering, though.

When I was robbed the first time in Manhattan's East Village, I staunchly defended the good points of the city — the culture, the night life, the fun — to a skeptical family.

PHOTO BY CARLA OSBERG

Mary Lysaght helps her daughter Miranda May Beaubien enjoy a dip at the YMCA pool during "Kids Health and Fitness Day" on Saturday.

TO ADVERTISE IN THE CAMBRIDGE CHRONICLE

CALL 628-6200

LEGAL NOTICES

Notice is hereby given that **Gray Gables Condominium Trust, Pauline Joseph, President** has applied for an Open Air Parking license for 5 cars at 32 Linnaean Street.

The hearing for this application will be held on Tuesday evening, May 10, 1994, at six o'clock, in the Michael J. Lombardi Municipal Building, 2nd floor, 831 Massachusetts Avenue, Cambridge, Mass., 02139.

Alex Rodriguez
Kevin Fitzgerald
Henry Breen
License Commission

(C)April28
#38213

CITY OF CAMBRIDGE
BOARD OF LICENSE COMMISSIONERS

Notice is hereby given under General Laws, Chapter 138, as amended that NE Restaurant (Cambridge) Limited Partnership, d/b/a **Chili's Grill & Bar. Benjamin Edward Workinger, manager,** holder of an all alcoholic beverages as a restaurant license at 114-118-120 Mt. Auburn Street has applied to transfer its license to NE Restaurant Company, Inc. d/b/a Chili's Grill & Bar, Benjamin Edward Workinger, manager at said address.

Officers and directors of NE Restaurant Company, Inc. are: Benjamin Jacobson, Treasurer and Director; Dennis Pedra, President and Director; Paul Hoagland, Vice President and Director; Carl E. Axelrod, Clerk; Philip J. Flink, Assistant Clerk.

The premises are described as follows: Two dining rooms, bar waiting area, kitchen on ground floor; basement for refrigeration and dry storage; second floor dining room with two small service areas.

The hearing on this application will be held on Tuesday evening, May 10, 1994, at six o'clock, in the Michael J. Lombardi Municipal Building, 2nd floor, 831 Massachusetts Avenue Cambridge.

Alex Rodriguez
Kevin Fitzgerald
Henry Breen
License Commission

(C)April28
#38217

LEGAL NOTICES

...continued from previous page

day of April in the year of our Lord one thousand nine hundred and ninety four.

Donna M. Lambert
Register of Probate

(C)April28
#38235

CITY OF CAMBRIDGE
BOARD OF LICENSE COMMISSIONERS

Notice is hereby given that **Bradford Cafe, Inc., Louis Hanzis, manager,** holder of an all alcoholic beverages as a restaurant license, at 452 Massachusetts Avenue has requested that its license be held as a pocket license.

The hearing for this application will be held on Tuesday evening, May 10, 1994, at six o'clock, in the Michael J. Lombardi Municipal Building, 2nd floor, 831 Massachusetts Avenue, Cambridge, Mass., 02139.

Alex Rodriguez
Kevin Fitzgerald
Henry Breen
License Commission

(C)April28
#38230

CITY OF CAMBRIDGE
BOARD OF LICENSE COMMISSIONERS

Notice is hereby given that **John M. Campbell d/b/a Michael's Catering** (formerly Global Canteen), holder of a peddler's license is applying for a change in route. Monday through Friday, 6:00 a.m. - 2:00 p.m.

The route is as follows: California Products, 169 Waverly St. 6:30 a.m., 12:45 p.m.; MIT Magnet Lab NW 14, 150 Albany St. 7 a.m., 10:15 a.m., 12:10 p.m.; MIT Plasma Fusion NW 21, 190 Albany St., 9:30 a.m.; Casper Shelter Construction, 240 Albany St., 8:50 a.m., Noon; Roosevelt Towers, Construction, 9:00 a.m.; Newtowne Court, Construction, 9:15 a.m., 11:45 a.m.; Compuntune, 275 Prospect St., 10:25 a.m.; B & P Auto Body, 187 Hampshire St., 10:35 a.m.; Stewart Fastener, 114 Prospect Street, 10:45 a.m.; A & H Auto Body, 111 Prospect Street, 11:00 a.m.; MIT U91, 565 Memorial Drive, 8:30 a.m.; A & P Transmission, Kelly Rd., 1:00 p.m.

The hearing on this application will be held on Tuesday evening, May 10, 1994, at six o'clock, in the Michael J. Lombardi Municipal Building, 2nd floor, 831 Massachusetts Avenue, Cambridge.

Alex Rodriguez
Kevin Fitzgerald
Henry Breen
License Commission

(C)April28
#38229

CITY OF CAMBRIDGE
BOARD OF LICENSE COMMISSIONERS

Notice is hereby given that **Richard Hutchins d/b/a Andy's Place,** holder of a peddler's license is applying for a change in route. Monday through Friday, 11:00 a.m. - 3:00 p.m., Vassar and Main Streets.

The hearing on this application will be held on Tuesday evening, May 10, 1994, at six o'clock, in the Michael J. Lombardi Municipal Building, 2nd floor, 831 Massachusetts Avenue, Cambridge.

Alex Rodriguez
Kevin Fitzgerald
Henry Breen
License Commission

(C)April28
#38216

CITY OF CAMBRIDGE
BOARD OF LICENSE COMMISSIONERS

Notice is hereby given that Maria Laranjeira, doing business as **Cafe Casal, by Maria Laranjeira, Manager** has applied for a common victualer's license to be exercised on the lower level at 432 Columbia Street. Said license if granted would allow food and non-alcoholic beverages to be sold, served, and consumed on said premises, and to have a total occupancy of 20 persons. Said license if granted would be exercised from 7 a.m. to 6 p.m. daily.

A hearing on said application will be held on Tuesday, May 10, 1994 at 6 p.m., in the Michael J. Lombardi Municipal Building, 2nd floor, 831 Massachusetts Avenue. Any person wishing to comment on said application may attend the hearing or such person may prior to the hearing submit a written statement to the License Commission, Michael J. Lombardi Municipal Building, 1st floor, 831 Massachusetts Avenue, Cambridge, Mass., 02139.

Alex Rodriguez
Kevin Fitzgerald
Henry Breen
License Commission

(C)April28
#38215

CITY OF CAMBRIDGE
BOARD OF LICENSE COMMISSIONERS

Notice is hereby given that **Joseph Youshaei** d/b/a **Central Jewelry** has applied for an antique store license at 506 Massachusetts Avenue.

The hearing on this application will be held on Tuesday evening, May 10, 1994, six o'clock, in the Michael J. Lombardi Municipal Building, 2nd floor, 831 Massachusetts Avenue, Cambridge, Mass., 02139.

Alex Rodriguez
Kevin Fitzgerald
Henry Breen
License Commission

(C)April28
#38214

CITY OF CAMBRIDGE
BOARD OF LICENSE COMMISSIONERS

Pursuant to General Laws, Chapter 140, notice is hereby given that the License Commission has received an application from **Bright Star Lunch, Inc.** d/b/a **Courtside, John Alberts, manager,** holder of an all alcoholic beverages as a restaurant at 291-293-295-299 Cambridge Street has applied to have its entertainment license be extended to include one (1) juke box in addition to one (1) dart board, two (2) videos and two (2) TV's already licensed.

The hearing on this application will be held on Tuesday evening, May 10, 1994, at six o'clock, in the Michael J. Lombardi Municipal Building, 2nd floor, 831 Massachusetts Avenue, Cambridge.

Alex Rodriguez
Kevin Fitzgerald
Henry Breen
License Commission

(C)April28
#38211

Notice is hereby given that **KPM CambridgeSide, Inc.,** (Landlord) William H. McCabe, Jr., manager (New England Development Co., Developer and Management) and **P & Z, Inc.** d/b/a **Great Wraps, Eliot Reinstein, manager** have applied for a common victualer's license to be exercised on the first floor at 100 CambridgeSide Place. (Food Court)

Said license if granted would allow food and non-alcoholic beverages to be sold, served, and consumed on said premises and would allow the applicant to maintain said premises as a restaurant to be open to all classes of the public and to have a seating capacity of 672 persons. (600 seats inside and 72 seats outside). Said license if granted would be exercised from 8 a.m. to 11 p.m. weekdays and from Noon to 6 p.m. on Sundays.

The applicant is not seeking to maintain any entertainment on the premises.

A hearing on said application will be held on Tuesday, May 10, 1994 at 6 p.m., in the Michael J. Lombardi Municipal Building, 2nd floor, 831 Massachusetts Avenue, Cambridge. Any person wishing to comment on said application may attend the hearing, or such person may prior to the hearing submit a written statement to Richard V. Scali, Executive Officer of the License Commission, Michael J. Lombardi Municipal Building, 2nd floor, 831 Massachusetts Avenue, Cambridge.

Alex Rodriguez
Kevin Fitzgerald
Henry Breen
License Commission

(C)April28
#38210

CITY OF CAMBRIDGE
BOARD OF LICENSE COMMISSIONERS

Pursuant to General Laws, Chapter 140, notice is hereby given that the License Commission has received an application from **Caribiana, Inc.** d/b/a **Rhythm & Spice, Robert D. Jones, manager,** holder of an all alcoholic beverages as a restaurant license at 315-317 Massachusetts Avenue has applied for an entertainment license to include dancing by patrons; live musical instruments and/or live vocalists, with amplification; audio tape machine which may play music below, at., or above conversation level; 1 TV and 1 radio.

The hearing on this application will be held on Tuesday evening, May 10, 1994, at six o'clock, in the Michael J. Lombardi Municipal Building, 2nd floor, 831 Massachusetts Avenue, Cambridge.

Alex Rodriguez
Kevin Fitzgerald
Henry Breen
License Commission

(C)April28
#38209

CITY OF CAMBRIDGE
BOARD OF LICENSE COMMISSIONERS

Notice is hereby given that D.E.L.O.P.S., doing business as **D'Angelo Sandwich Shop/Pizza Hut,** by **James Poirer, Manager** has applied for a common victualer's license to be exercised on the 1st floor at 479 Massachusetts Avenue. Said license if granted would allow food and non-alcoholic beverages to be sold, served, and consumed on said premises, and to have a total occupancy of 19 persons standing at counters.Said license if granted would be exercised from 10 a.m. to 1 a.m. daily.

A hearing on said application will be held on Tuesday, May 10, 1994 at 6 p.m., in the Michael J. Lombardi Municipal Building, 2nd floor, 831 Massachusetts Avenue. Any person wishing to comment on said application may attend the hearing or such person may prior to the hearing submit a written statement to the License Commission, Michael J. Lombardi Municipal Building, 1st floor, 831 Massachusetts Avenue, Cambridge, Mass., 02139.

Alex Rodriguez
Kevin Fitzgerald
Henry Breen
License Commission

(C)April28
#38208

CITY OF CAMBRIDGE
BOARD OF LICENSE COMMISSIONERS

N 44 O 68 BINGO & KENO BANNER

★ ★ KENO ★ ★
at Union Market Station Restaurant,
★ ★ 17 Nichols Ave., Watertown ★
DINNER BUFFET
Monday & Tuesday evenings, 5 PM - 9 PM
All You Can Eat
$7.99
Over 30 items • Changes Daily
GAMES EVERY 5 MINUTES FROM 12PM -11PM DAILY, ENJOY OUR LUNCHEON AND DINNER SPECIALS WHILE PLAYING THE EXCITING GAME OF KENO

St. Polycarps BINGO
Saturday Night
PROGRESSIVE BONUS 300
DOORS OPEN at 5:00 PM
GAMES START AT 6:45 PM
16 Butler Drive, Somerville 623-9561

WATERTOWN
Boys & Girls Club Bingo
SATURDAY NIGHTS
Doors open 4:30 pm
Game Start 6:45 pm
PROGRESSIVE BONUS
NON-SMOKING ROOM
*FREE COFFEE
FOOD CONCESSIONS
926-0968
25 Whites Ave., Watertown

Wednesday Night
Bingo
Sacred Heart of Jesus Parish
47 Sixth Street Cambridge, MA 02141
DOORS OPEN 5 PM
GAMES BEGIN 6:45 PM

St. Clement's BINGO
Thursday Nights!
Monthly Drawing $100
Bonus 300
Doors open 5pm
games start 7pm
St. Clements Rd.
Som./Med. line
(behind church)
623-9197

ST. JOHN'S BINGO
FRIDAY NIGHT
PROGRESSIVE BONUS - 300
DOORS OPEN 5:30 PM
GAMES START 7:00 PM
2254 MASS. AVE., CAMBRIDGE
ON THE ARLINGTON/ N. CAMBRIDGE BUS LINE

You can find the Bingo Banner in the
Cambridge Chronicle
Somerville Journal
Medford Citizen
&
Watertown Press
every week
Over 108,000
other people will!

LEGAL NOTICES

NOTICE OF MORTGAGEE'S SALE OF REAL ESTATE

By virtue and in execution of the Power of Sale contained in a certain mortgage given by **Flora Sills** and **Alma T. Carter** to Sterling Mortgage Corporation, dated April 25, 1988 and recorded with the Middlesex County (Southern District) Registry of Deeds at Book 19014, Page 273, of which mortgage Bay Finance Company, Inc. is the present holder, for breach of the conditions of said mortgage and for the purpose of foreclosing, the same will be sold at Public Auction at 11:00 a.m. on May 5, 1994, on the mortgaged premises located at **98 Winter Street,** Cambridge, Middlesex County, Massachusetts, all and singular the premises described in said mortgage,

TO WIT:

A certain parcel of land with the buildings thereon, situated in that part of Cambridge, called East Cambridge, and on the southerly side of Winter Street, bounded as follows:

BEGINNING at a point twenty-two (22) feet easterly from the corner of Winter Street and Fifth Street;

THENCE running Easterly, twenty-three (23) feet on said Winter Street to land now or late of Sweeney;

THENCE turning and running Southerly on said land of Sweeney, fifty (50) feet to land now or late of Harrington;

THENCE turning at right angles and running in about a westerly direction in a line parallel with said Winter Street, twenty-three (23) feet;

THENCE turning at right angles and running Northerly on land now or formerly of Stickney and Davis, fifty (50) feet to the point of beginning on said Winter Street;

For mortgagors' title see deed recorded with Middlesex County (Southern District) Registry of Deeds in Book 19014, Page 272.

These premises will be sold and conveyed subject to and with the benefit of all rights, rights of way, restrictions, easements, covenants, liens or claims in the nature of liens; improvements, public assessments, and any all unpaid taxes, tax titles, tax liens, water and sewer liens and any other municipal assessments or liens, or existing encumbrances of record, which are in force and are applicable, created prior to the said mortgage which is being foreclosed whether or not reference to such restrictions, easements, improvements, liens or encumbrances is made in the deed.

TERMS OF SALE:

A deposit of Five Thousand ($5,000.00) Dollars by certified or bank check will be required to be paid by the purchaser at the time and place of sale. The balance is to be paid by certified or bank check at the Law Offices of Mark P. Harmon, 27 Needham Street, P.O. Box 388, Newton Highlands, Massachusetts 02161, within thirty (30) days from the date of sale. Deed will be provided to purchaser for recording upon receipt in full of the purchase price.

Other terms, if any, to be announced at the sale.

BAY FINANCE COMPANY, INC.
Present holder of said mortgage
By its Attorneys,
LAW OFFICES OF MARK P. HARMON
Joanne M. Zoto, Esquire
27 Needham Street
P.O. Box 388
Newton Highlands, MA 02161
(617) 244-7505

(C)April14,21,28
#33408

LEGAL NOTICE
MORTGAGEE'S SALE OF REAL ESTATE

By virtue of and in execution of the Power of Sale contained in a certain mortgage given by **Walter Tauro** to **Northeastern Mortgage Company Inc.,** dated April 1, 1988 and recorded with Middlesex County (Southern District) Registry of Deeds in Book 18960, Page 436 of which mortgage **Federal Home Loan Mortgage Corporation** is the present holder by assignment, for breach of conditions of said mortgage and for the purpose of foreclosing the same, the mortgaged premises located at **46 Spring Street,** Cambridge, Massachusetts will be sold at a Public Auction at 11:00 A.M. on May 17, 1994, at the mortgaged premises, more particularly described below, all and singular the premises described in said mortgage, to wit:

A certain parcel of land with the buildings thereon, located in Cambridge, Middlesex County, Massachusetts, shown as Lot A on a "Subdivision Plan, Cambridge, Mass., Wendell H. Mason, Prof. Land Surveyor, dated August 26, 1987, recorded with Middlesex South Registry of Deeds in Book 18847, Page 175, bounded and described as follows:

NORTHERLY by Spring Street, 37.43 feet;

WESTERLY by land now or formerly of Martignetti, 40.42 feet;

SOUTHERLY by Lot B, as shown on said Plan, 40.57 feet;

EASTERLY by land now or formerly of Daponte, 40.30 feet;

Containing 1,572 square feet of land, according to said Plan.

Subject to "Access & Access & Utility Easement" for the benefit of Lot B, as shown on said Plan.

The premises will be sold subject to any and all unpaid taxes and other municipal assessments and liens, and subject to prior liens or other enforceable encumbrances of record entitled to precedence over this mortgage, and subject to and with the benefit of all easements, restrictions, reservations and conditions of record and subject to all tenancies and/or rights of parties in possession.

Terms of the Sale: Cash, cashier's or certified check in the sum of $5,000.00 as a deposit must be shown at the time and place of the sale in order to qualify as a bidder (the mortgage holder and its designee(s) are exempt from this requirement); high bidder to sign written Memorandum of Sale upon acceptance of bid; balance of purchase price payable in cash or current funds in twenty-one (21) days from the date of the sale at the offices of mortgagee's attorney, Korde & Santos, 201 Chelmsford Street, Chelmsford, MA 01824, c/o Margaret G. Korde or such other time as may be designated by mortgagee.

Other terms to be announced at the sale.

Federal Home Loan Mortgage Corporation,
present holder of said mortgage,
by its attorney
Margaret G. Korde
Korde & Santos
201 Chelmsford Street
Chelmsford, MA 01824
(508) 256-1500

(C)April21,28,May5
#33471

COMMONWEALTH OF MASSACHUSETTS
Middlesex, ss Probate Court 94P1207GM

To all persons interested in the guardianship of **Katlyn Sullivan** of Cambridge in said County,

A petition has been presented to said Court, praying that Clifford Vera be removed from his office as guardian and that Nancy Sullivan and Jerome Sullivan of Boston in the County of Suffolk or some other suitable person, be appointed their successor.

If you desire to object thereto you or your attorney should file a written appearance in said Court at Cambridge before ten o'clock in the forenoon on the sixth day of May 1994, the return day of this

LEGAL NOTICE

TO **RAKIM J. REISER** 1054 Main street MALDEN, MA 02148

B&B TOWING 41 MOONEY STREET CAMBRIDGE, MA. 02138 HAS HAD IN ITS POSSESSION A **1987 FORD** LAST REGISTERED TO YOU IN 1994. **VIN #1FABP52U4HA209478.**

THIS VEHICLE HAS NOT BEEN CLAIMED AFTER DUE NOTICE

THIS VEHICLE WILL BE SOLD AT PRIVATE SALE AT B&B TOWING 41 MOONEY ST CAMBRIDGE, MA. 02138 ON MAY 2, 1994.

Michael Sorrentino
OWNER & OFFICER
B&B TOWING

(C)April21,28,May5
#33488

LEGAL NOTICE
U-HAUL COMPANY
SELF-STORAGE FACILITY SALE

Self-Storage Facility Operator's Sale for non-payment of storage charges pursuant to the power of sale contained in M.G.L., Chapter 105-A, Section 4, General Charges, and for the satisfaction of the Facility Operator's Lien. The following property will be sold at Public Auction at 1:00 P.M., Wednesday, May 11, 1994, on the premises of Central Square Moving & Storage Center, 844 Main Street, Cambridge, MA: All household furniture, trunks, books, tools, clothes, appliances, antiques, bric-a-brac, and miscellany held for the accounts of: **Jane Lucas,** Rm. 268; **Keith Jackson,** Rm. 348; **Lucille Holmes,** Rm. 364; **Joshua Abrams,** Rm. 369; **Joseph Dimire,** Rm. 419; **Millie Twickler,** Rm. 580; **Nancy Broughton,** Rm. 581. Sale per order of U-Haul Company of Boston, Inc. Tel (617) 354-0500. Terms: Cash. Sale subject to cancellation. Wm. F. Moon & Co., Auctioneers, North Attleboro, MA 02760. Lic. #151.

(C)April21,28
#33500

LEGAL NOTICE

TO **"DANIEL O'ROURKE** 76 OLD GREEN BAY RD. WINNETKA, ILL. 60093

B&B TOWING 41 MOONEY STREET CAMBRIDGE, MA. 02138 HAS HAD IN ITS POSSESSION A **1988 PONTIAC** LAST REGISTERED TO YOU IN 1993. **VIN #KL2TX216XJB385079.**

THIS VEHICLE HAS NOT BEEN CLAIMED AFTER DUE NOTICE.

THIS VEHICLE WILL BE SOLD AT PRIVATE SALE AT B&B TOWING 41 MOONEY ST CAMBRIDGE, MA 02138 ON MAY 2, 1994.

MICHAEL SORRENTINO
OWNER & OFFICER
B&B TOWING

(C)April21,28,May5
#33490

Cambridge Historical Commission

Notice is hereby given that a public hearing will be held on Thursday, May 5, at 4:00 PM in the third floor conference room at the City Hall Annex, 57 Inman Street, to consider the following matters under M.G.L. Ch. 40C and the Ordinances governing the Cambridge Historical Commission.

For Certificate of Appropriateness in the Old Cambridge Historic District:

Case 550: 42 Brattle Street, by Cambridge Center for Adult Education. New sing and display case.

For review of demolition under §2.78.070:

Case D-583: 358 Cambridge Street, by Kevin Rogers. House, 1843.

William B. King
Chairman

(C)April21,28
#33477

City of Cambridge
IN CITY COUNCIL

The Environment Committee of the Cambridge City Council will conduct a public hearing on Tuesday May 3, 1994 beginning at 7:30 p.m. in the Sullivan Chamber second floor City Hall.

The purpose of this hearing is **regarding the City's position as it relates to the Charles River Crossing Project.**

The public is invited to attend and be heard.

For the Committee
Councillor Francis H. Duehay, Chair

(C)April28
#38282

FIRST PUBLICATION NO. 2644.
City of Cambridge
IN CITY COUNCIL
April 25, 1994

ORDERED: That $1,000,000 is appropriated for **laying and relaying water mains** of at least six inches in diameter; and that to meet this appropriation the Treasurer with the approval of the City Manager is authorized to borrow $1,000,000 under G.L.c. 44 s.8(5).

Passed to a second reading at the City Council meeting of April 25, 1994 and on or after May 9, 1994 the question comes on adoption.

ATTEST:- D. Margaret Drury
City Clerk

(C)April28
#38273

COMMONWEALTH OF MASSACHUSETTS
DEPARTMENT OF
ENVIRONMENTAL PROTECTION
NOTICE

PUBLIC NOTICE IS HEREBY GIVEN FOR A HAZARDOUS WASTE MANAGEMENT FACILITY EMERGENCY LICENSE FOR TREATMENT OF HAZARDOUS WASTE PURSUANT TO 310 CMR 30.860

FACILITY ID NUMBER: MAD 066587478

THE FACILITY AND EMERGENCY LICENSE:

Draper Laboratory operates a facility as a Small Quantity Generator of hazardous waste at 555 Technology Square, in Cambridge, MA

Recently, the Department's Northeast Regional Office conducted a "FIRST" inspection at the facility, during which it identified two 50 gram picric acid containers in a secondary accumulation area.

Picric acid is a reactive chemical capable of detonation or explosive reaction, hence unstable and unsuitable for safe transportation and disposal. Transportation pf picric acid is strictly controlled by the Department of Transportation regulations. The DOT classifies dry picric acid as a Class A explosive. Picric acid, wet, with no less than 10% water however, is classified as a flammable solid and not as an explosive. Triumvirate Environmental, Inc specialists contracted by Draper Laboratory, shall perform the stabilization procedure to allow picric acid meet DOT specifications and provide for its safe transportation and disposal.

Draper Laboratory is not authorized to treat hazardous waste. Therefore, the Department is issuing a temporary emergency license for Draper Laboratory effective April 15, 1994 for a 15 day period which will enable Triumvirate specialists to perform a one time on site treatment pursuant to procedures, as set forth in the documentation enclosed with the license.

Any person wishing to review the emergency license and other pertinent data, may do so by writing or calling:

Anna Stern
Department of Environmental Protection
Division of Hazardous Waste-7th Floor
One Winter Street
Boston, MA 02108
(617) 292-5904

(C)April28
#38264

NOTICE OF CHANGE
ADVERTISEMENT
LINCOLN WAY (200-3),
WILLOW STREET HOMES (705-1)
SITE MODERNIZATION

The Cambridge Housing Authority invites sealed bids for: Site Modernization at Lincoln Way 200-3; Willow Street Homes 705-1 in Cambridge, Massachusetts, in accordance with documents prepared by Weinmayr Associates, Inc. This contract consist of miscellaneous planting, paving and fencing of two occupied housing developments at two separate locations in the city of Cambridge.

The work is estimated to cost one hundred and thirty thousand dollars ($130,000).

Bids are subject to M.G.L. c. 30 sec. 39M., DCPO certification is not required.

Bids will be received until **2:00 PM Wednesday, May 11, 1994** and publicly opened forthwith at the **Cambridge Housing Authority, Office of Planning and Development, 2nd Floor, 17 Sellers Street, Cambridge, Massachusetts 02139.**

Mailed Bids should be sent to Cambridge Housing Authority, Office of Planning and Development, 2nd Floor, 17 Sellers Street, Cambridge, Massachusetts, 02139, and received no later than the date and time specified above.

Bids shall be accompanied by a bid deposit that is not less than five percent (5%) of the bid amount, (including all add alternates), and made payable to the Cambridge Housing Authority.

Bid Forms and Contract Documents are available for pick up at the Cambridge Housing Authority, Office of Planning and Development, 2nd Floor, 17 Sellers Street, Cambridge, Massachusetts on weekdays, between the hours of 9:00 AM and 5:00 PM upon deposit of a certified check in the amount of $25.00 per set, payable to the Cambridge Housing Authority. This deposit shall be refundable for up to two sets upon return of the sets in good condition within (30) days of the receipt of general bids. Otherwise the deposit shall become the property of the Cambridge Housing Authority. Additional sets may be purchased for $25.00 per set.

Pre-Bid Conference: There will be a pre-bid conference and site walk-through at **10:00 AM, Thursday, May 5, 1994.** Prospective bidders will meet at the **Lincoln Way 200-3 Development, off Raymond Street in North Cambridge.** Immediately thereafter there will be a second site walk-through at the **Willow Street 705-1 Development.**

EOCD
c. 30 6/93
(C)April28
#38267

COMMONWEALTH OF MASSACHUSETTS
THE TRIAL COURT
THE PROBATE AND FAMILY
COURT DEPARTMENT
PROBATE OF WILL WITHOUT SURETIES
Middlesex Division Docket No. 94P1156E
Estate of **Harriette H. Velie**
Died on February 10, 1994
late of **Cambridge**
in the County of Middlesex
NOTICE

A petition has been presented in the above-captioned matter praying that a certain instrument purporting to be the last will of said deceased may be proved and allowed and that Martha V. Macdonald of Cambridge in the County of Middlesex be appointed executrix without giving surety on her bond.

If you desire to object to the allowance of said petition, you or your attorney must file a written appearance in said Court at Cambridge on or before 10:00 in the forenoon on May 23, 1994.

In addition you must file a written affidavit of objections to the petition, stating the specific facts and grounds upon which the objection is based, within (30) days after the return day (or such other time as the Court, on motion with notice to the petitioner, may allow) in accordance with Probate Rule 16.

WITNESS, Sheila E. McGovern, Esquire, First Justice of said Court at Cambridge, the twenty second day of April in the year of our Lord one thousand nine hundred and ninety four.

Donna M. Lambert
Register of Probate

(C)April28
#38274

FIRST PUBLICATION NO. 2643.
City of Cambridge
IN CITY COUNCIL
April 25, 1994

ORDERED: That the passed May 22, 1989 and amended May 6, 1991, **authorizing in part the borrowing of $15,000,000 for the Payson Park Reservoir cover and $3,000,000 for improvements to the water treatment plant and other water system facilities,** is further amended by reallocating those amounts as follows for the purposes described below:

Amount: $14,445,000

Purpose: Construction of a cover on the Payson Park Reservoir;

Amount: $1,555,000

Purpose: Remodeling, reconstructing or making extraordinary repairs to the water treatment plant; and purchase replacement of rehabilitation of water departmental equipment; and

Amount: $2,000,000

Purpose: Water supply and quality analysis, and engineering services for plans and specifications for improvements to or reconstruction of the treatment plants for construction of new water treatment facilities.

Passed to a second reading at the City Council meeting of April 25, 1994 and on or after May 9, 1994 the question comes on adoption.

ATTEST:- D. Margaret Drury
City Clerk

(C)April28
#38272

COMMONWEALTH OF MASSACHUSETTS
THE TRIAL COURT
THE PROBATE AND FAMILY
COURT DEPARTMENT
Middlesex Division Docket No. 94P1608A
ADMINISTRATION WITHOUT SURETIES
Estate of **Helen M. Conlon**
died July 19, 1986
late of **Cambridge**
in the County of Middlesex
NOTICE

A petition has been presented in the above-captioned matter praying that Marie Conlon of Arlington in the County of Middlesex be appointed administratrix of said estate without giving surety on her bond.

If you desire to object to the allowance of said petition, you or your attorney must file a written appearance in said Court at Cambridge on or before 10:00 in the forenoon on May 26, 1994.

WITNESS, Sheila E. McGovern, Esquire, First Justice of said Court at Cambridge, the eleventh day of April in the year of our Lord one thousand nine hundred and ninety four.

Donna M. Lambert
Register of Probate Court

(C)April28
#38271

REQUEST FOR PROPOSALS

The Cambridge Housing Authority invites sealed proposals, in accordance with 24 CFR 85.36, for a **Computer Maintenance Contract** to extend for a period of two years from the date of contract award. Covered under the contract will be the Authority's **Wang VS6000 & VS65 systems** with associated Wang peripherals and software. Also covered will be miscellaneous non-Wang peripheral equipment associated with the Authority's data processing network.

RFP packages fully detailing the required services and proposal submission requirements will be mailed on request or may be picked up at the Cambridge Housing Authority, Fiscal Department, 70 Green Street, Cambridge, MA 02139, (617) 864-3020 ext. 226. There is no charge for the documents which will be available until the deadline for proposal submission.

Proposals will be subject to approval by the Cambridge Housing Authority Board of Commissioners within 45 days from the deadline for submission. The Authority reserves the right to reject any or all proposals.

Service and price proposals as described in the RFP must be submitted in separate sealed envelopes to the Cambridge Housing Authority at the above address no later than 4:00 p.m. May 16, 1994.

(C)April28
#38260

City of Cambridge
Notice of a Public Meeting

Notice is hereby given, pursuant to the provisions of the Wetlands Protection Act, M.G.L. ch. 131, sec. 40, that the Cambridge Conservation Commission will hold a public meeting on **Wednesday, May 4, 1994** at **7:30 p.m.** in the Second Floor Meeting Area, City Hall Annex, 57 Inman Street.

The Commission will consider a **Request for Determination of Applicability** filed by the Massachusetts Bay Transit Authority to **confirm wetlands boundaries along its rights-of-way in Cambridge.** This confirmation is required as part of the yearly operational plan for vegetation control along these tracks. The areas in question include the Green Line tracks over the Charles River near the Museum of Science, and the Red Line tracks over the Longfellow Bridge.

Copies of the applicant's Request for Determination of Applicability and additional materials are available for review at the Conservation Commission's office, 57 Inman Street, second floor, 349-4680.

(C)April28
#38266

COMMONWEALTH OF MASSACHUSETTS
LAND COURT
DEPARTMENT OF THE TRIAL COURT
(SEAL) **Case No. 205431**

To **Herbert Owens** and to all persons entitled to the benefit of the Soldiers' and Sailors' Civil Relief Act of 1940 as amended: Barclays American/Mortgage Corporation claiming to be the holder of a mortgage covering real property in Cambridge numbered as **9 Florence Street** given by Herbert Owens to Comfed Savings Bank dated October 19, 1989 recorded at Middlesex County (Southern District) Registry of Deeds at Book 20147, Page 602 and now held by Plaintiff by assignment has filed with said court a complaint for authority to foreclose said mortgage in the manner following: by entry and possession and exercise of power of sale.

If you are entitled to the benefits of the Soldiers' and Sailors' Civil Relief Act of 1940 as amended and you object to such foreclosure you or your attorney should file a written appearance and answer in said court at Boston on or before the 30th day of May 1994, or you may be forever barred from claiming that such foreclosure is invalid under said act.

Witness, ROBERT V. CAUCHON, Chief Justice of said Court this 12th day of April 1994.

Charles V. Trombly, Jr.
Recorder

(C)April28
#38253

CITY OF CAMBRIDGE
PURCHASING DEPARTMENT

Sealed bids will be received at the Office of the Purchasing Agent, Room 303, City Hall, Cambridge, Mass., until 11:00 o'clock A.M. THURSDAY, MAY 12, 1994 at which time and place they will be public opened and read for furnishing the following to the City of Cambridge:

UMPIRE SERVICES (1)
VAN (5 PASSENGER) (2)
SERVICE AGREEMENT FOR ANESTHESIA DELIVERY SYSTEMS/TRACE GAS ANALYSIS (3)
PAINTING AT GOLD STAR MOTHER'S POOL (4)

The City of Cambridge reserves the right to waive any minor informalities or to reject any or all bids if it is in the City's best interest to do so.

Specifications may be obtained at the Office of the Purchasing Agent, Room 303, City Hall, Cambridge, Mass.

Each bid must be in a sealed envelope plainly marked "Bid for 'Designate Item' " and addressed to Diane Wynshaw-Boris, Purchasing Agent, City Hall, Cambridge, Massachusetts.

Diane Wynshaw-Boris
Purchasing Agent

(C)April28
#38228

COMMONWEALTH OF MASSACHUSETTS
THE TRIAL COURT
THE PROBATE AND FAMILY
COURT DEPARTMENT
Middlesex Division Docket No. 94P1218GI
Notice of
GUARDIANSHIP - MENTALLY ILL -
WITH SURETIES
NOTICE

To **Rose L. Gomes** of Cambridge in said County Middlesex and heirs apparent or presumptive:

A petition has been presented in the above-captioned matter alleging that Rose L. Gomes is a mentally ill person and praying that Eleanor B. Roderick of Westford in the County of Middlesex or some other suitable person be appointed her guardian.

If you desire to object to the allowance of said petition, you or your attorney must file a written appearance in said Court at Cambridge on or before May 20, 1994.

WITNESS, Sheila E. McGovern, Esquire, First Justice of said Court at Cambridge the twentieth of April, in the year of our Lord one thousand nine hundred and ninety four.

Donna M. Lambert
Register of Probate Court

(C)April28
#38252

Cambridge Public Schools
Purchasing Department
Invitation To Bid

Sealed bids will be received at the Purchasing Department of the Cambridge Public Schools, 159 Thorndike Street, Cambridge, MA. 02141, until 1:00 P.M., on May 19, 1994 at which time they will be publicly opened and read for furnishing the following to the Cambridge Public Schools;

94-002 Lease-Purchase of Microcomputer Equipment (Re-Issue)

The Cambridge Public Schools reserves the right to waive any minor informalities or reject, in whole or in part, any or all bids if it is the Department's best interest to do so.

Specifications and bid forms may be obtained from the Purchasing Office, Cambridge Public Schools, 159 Thorndike Street, Cambridge, MA. 02141.

Each bid must be in a sealed envelope plainly marked "Bid for (Designated Item)" and addressed to Purchasing Department, Cambridge Public Schools 159 Thorndike Street Cambridge, MA. 02141.

Cambridge is an Affirmative Action/Equal Opportunity Purchaser.

James M. Conry
Executive Director of
Management Services

(C)April28
#38248

Cambridge Public Schools
Purchasing Department
Invitation To Bid

Sealed bids will be received at the Purchasing Department of the Cambridge Public Schools, 159 Thorndike Street, Cambridge, MA. 02141, until 11:00 A.M., May 19, 1994 at which time they will be publicly opened and read for furnishing the following to the Cambridge Public Schools;

94-008 STOCK SUPPLIES, PAPER, ART SUPPLIES

The Cambridge Public Schools reserves the right to waive any minor informalities or reject, in whole or in part, any or all bids if it is the Department's best interest to do so.

Specifications and bid forms may be obtained from the Purchasing Office, Cambridge Public Schools, 159 Thorndike Street, Cambridge, MA 02141.

Each bid must be in a sealed envelope plainly marked "Bid for (Designated Item)" and addressed to Purchasing Department, Cambridge Public Schools, 159 Thorndike Street, Cambridge, MA, 02141.

Cambridge is an Affirmative Action/Equal Opportunity Purchaser.

James M. Conry
Executive Director of
Management Services

(C)April28
#38249

COMMONWEALTH OF MASSACHUSETTS
The Trial Court
Probate and Family Court Department
Middlesex Division Docket No. 15222
(second series)
NOTICE OF FIDUCIARY'S ACCOUNT

To all persons interested in the estate of **John Brewster** late of Cambridge, in said County, deceased

You are hereby notified pursuant to Mass. R.Civ.P. Rule 72 that the 13th and final account of Carlton W. Spencer, Lloyd B. Waring and Arthur Mason, Trustees as rendered by Carlton W. Spencer, Lloyd B. Waring surviving Trustees and Nancy S. Smith, successor Trustee, and the 1st account of said Carlton W. Spencer, Lloyd B. Waring and Nancy S. Smith as Trustees (the fiduciaries) under the will of said deceased for the benefit of William Brewster and Others and Educational and Charitable interests in the State of New Hampshire have been presented to said Court for allowance.

If you desire to preserve your right to file an objection to said accounts, you or your attorney must file a written appearance in said Court at Cambridge on or before the 31st day of May, 1994, the return day of this citation. You may upon written request by registered or certified mail to the fiduciaries, or to the attorney for the fiduciaries, obtain without cost a copy of said account. If you desire to object to any item of said accounts, you must, in addition to filing a written appearance as aforesaid, file within thirty days after said return day or within such other time as the Court upon motion may order a written statement of each such item together with the grounds for each objection thereto, a copy to be served upon the fiduciaries pursuant to Mass. R.Civ.P. Rule 5.

WITNESS, SHEILA E. McGOVERN, Esquire, First Judge of said Court, this 15th day of April, 1994.

Donna M. Lambert
Register

(C)April28
#38237

The Commonwealth of Massachusetts
DEPARTMENT OF PUBLIC UTILITIES
UGEBAI M. POWEIGHA

Ugebai M. Poweigha, an individual conducting an unincorporated business, has requested permission from the Department of Public Utilities to provide pay telephone service within the Commonwealth of Massachusetts

The investigation is officially captioned:
D.P.U. 94-63

Application of Ugebai M. Poweigha, under the provisions of Chapter 159 of the General Laws, as amended, for a certificate of public convenience and necessity to provide **PAY TELEPHONE** Services within the Commonwealth of Massachusetts.

Comments, objection and requests for a public hearing on the proposed service must be made in writing with specific reasons for requesting a public hearing, and filed with the Secretary of the Department on or before May 19, 1994.

The petitioner, Ugebai M. Poweigha, is required to give notice by publications hereof once, on or before April 28, 1994 in the Cambridge Chronicle, Medford Citizen and the Somerville Journal, which is twenty-one (21) days prior to May 19, 1994, and to make a return of service and publication no later than May 26, 1994.

By Order of the Department,
Mary L. Cottrell, Secretary

(S)April28
#38238

CITY OF CAMBRIDGE
BOARD OF LICENSE COMMISSIONERS

Pursuant to General Laws, Chapter 140, notice is hereby given that the License Commission has received an application from **Uno Restaurants, Inc.** d/b/a **Uno's, William Gallucci, manger,** holder of an all alcoholic beverages as a restaurant at 22 John F. Kennedy Street has applied to have its entertainment license be extended to include one (1) video game in addition to two (2) dart boards; one (1) Juke box (background music only); two (2) audio tape machines only playing background music below ordinary conversation level; three (3) TV's and one (1) radio already licensed.

The hearing on this application will be held on Tuesday evening, May 10, 1994, at six o'clock, in the Michael J. Lombardi Municipal Building, 2nd floor, 831 Massachusetts Avenue, Cambridge.

Alex Rodriguez
Kevin Fitzgerald
Henry Breen
License Commission

(C)April28
#38212

CITY OF CAMBRIDGE
BOARD OF LICENSE COMMISSIONERS

Notice is hereby given that **Grazia, Grazia, Ltd.,** by **David Henry Holloway, Manager** has applied for a common victualer's license to be exercised on the 1st floor at One Canal Park. Said license if granted would allow food and non-alcoholic beverages to be sold, served, and consumed on said premises, and to have a total occupancy of 62 persons, 38 inside, 24 outside (seasonal). Said license if granted would be exercised from 6 a.m. to 8 p.m. daily.

A hearing on said application will be held on Tuesday, May 10, 1994 at 6 p.m., in the Michael J. Lombardi Municipal Building, 2nd floor, 831 Massachusetts Avenue. Any person wishing to comment on said application may attend the hearing or such person may prior to the hearing submit a written statement to the License Commission, Michael J. Lombardi Municipal Building, 1st floor, 831 Massachusetts Avenue, Cambridge, Mass., 02139.

Alex Rodriguez
Kevin Fitzgerald
Henry Breen
License Commission

(C)April28
#38207

CITY OF CAMBRIDGE
Traffic and Parking

By force of the power vested in me by Special Act of the Legislature of 1961 (Chapter 455), I hereby amend the Traffic Regulations of the City of Cambridge by adding the following regulation.

REGULATION NO. 94-12

Regulation No. 66-1 Schedule 6D "Parking Prohibited At All Times On Certain Sides Of Certain Streets, Tow Away Zone" (Handicapped Persons A nd Disabled Veterans) is hereby amended by adding the following:

Walden Street, east side, 205'S of Garden Street to 225'S of Garden Street.

Plymouth Street, south side, 142'W of Cardinal Medieros to 173'W of Cardinal Medieros.

This regulation shall take effect 16 May 1994.
PROMULGATED DATE April 14, 1994

George Teso
Traffic Director

(C)April28,May5,12
#38234

CITY OF CAMBRIDGE
BOARD OF LICENSE COMMISSIONERS

Notice is hereby given under General Laws, Chapter 138, as amended that **Middle East Restaurant, Inc., Nabil Sater, manager,** holder of an all alcoholic beverages as a restaurant license, 2 a.m. closing at 2-4-8 Brookline Street 472 & 480 Massachusetts Avenue for a change of premises description of an increase in capacity.

The premises are described as follows: Three (3) room plus kitchen and bathrooms on 1st floor, including tables and chairs; two (2) counter areas and a stage, one large room in basement plus bathrooms, stage and kitchen in basement area.

The increase in capacity from 524 to 674.

The hearing on this application will be held on Tuesday evening, May 10, 1994, six o'clock in the Michael J. Lombardi Municipal Building, 2nd floor hearing room, 831 Massachusetts Avenue, Cambridge.

Alex Rodriguez
Kevin Fitzgerald
Henry Breen
License Commission

(C)April28
#38231

CITY OF CAMBRIDGE
BOARD OF LICENSE COMMISSIONERS

Notice is hereby given under General Laws, Chapter 138, as amended that **Sunlight Cafe, Inc., Bernard J. Hawkes, manager,** holder of an all alcoholic beverages as a restaurant license at 2447-2449 Massachusetts Avenue has applied to transfer its license to Bangkok Hut, Inc. d/b/a Namthok Thai Cuisine, Panja S. Lymswan, manager at 2166 Massachusetts Avenue.

This applicant has also applied for an entertainment license to include audio tape machine only playing background music below ordinary conversation level.

Officers and directors of Bangkok Hut, Inc. are: Panja S. Lymswan, President, Treasurer, Clerk and Director.

The premises are described as follows: Kitchen and dining room on first floor with entry from front and rear emergency exit; basement for storage, office and prep room.

The hearing on this application will be held on Tuesday evening, May 10, 1994, at six o'clock, in the Michael J. Lombardi Municipal Building, 2nd floor, 831 Massachusetts Avenue Cambridge.

Alex Rodriguez
Kevin Fitzgerald
Henry Breen
License Commission

(C)April28
#38232

COMMONWEALTH OF MASSACHUSETTS
THE TRIAL COURT
THE PROBATE AND FAMILY
COURT DEPARTMENT
PROBATE OF WILL WITHOUT SURETIES
Middlesex Division Docket No. 94P1230E
Estate of **Socrates G. Nonis**
Died on October 27, 1993
late of **Cambridge**
in the County of Middlesex
NOTICE

A petition has been presented in the above-captioned matter praying that a certain instrument purporting to be the last will of said deceased may be proved and allowed and that Thelma Nonis of Cambridge in the County of Middlesex be appointed executrix without giving surety on her bond.

If you desire to object to the allowance of said petition, you or your attorney must file a written appearance in said Court at Cambridge on or before 10:00 in the forenoon on May 13, 1994.

In addition you must file a written affidavit of objections to the petition, stating the specific facts and grounds upon which the objection is based, within (30) days after the return day (or such other time as the Court, on motion with notice to the petitioner, may allow) in accordance with Probate Rule 16.

WITNESS, Sheila E. McGovern, Esquire, First Justice of said Court at Cambridge, the thirteenth

...continued on next page

City lover not immune from urban paranoia

BY TOM WITKOWSKI

I have always defended cities and city dwellers to friends who have chosen to exist in the nameless suburbs out near something they call "128." Sure cities can be dangerous (like gruesome murders never happen in suburban split levels), but if you know where you're going in a city, or at least act that way, you'll be OK, I've said.

So I was surprised at a reaction I had the other day while carrying a computer into my apartment. A stranger offered to help me hold the computer while I fished for the keys to the door. Not take it and run, just help me hold it.

Rather than accept the neighborly offer, my grip tightened. Maybe my paranoia had some justification. But I see city dwellers smile at strangers, say hello to people, crack sarcastic jokes to passers-by. I even happen to think New Yorkers are friendly (more so than New Englanders).

Moving to the Boston area I noticed people are a little colder, more stiff. On the surface they can be pleasant. But I just don't think they connect with each other, down deep, as partners of the same bizarre urban experience.

Growing up a scant nine miles from the Empire State Building, I was surrounded by people who would sooner walk to Sri Lanka than travel those seven miles above ground, and two miles below water. It took years to work through the paranoia that was ingrained in me. City bad, suburb good, they taught.

When I was robbed the first time in Manhattan's East Village, I staunchly defended the good points of the city — the culture, the night life, the fun — to a skeptical family. When my car was broken into several days later, around the block from that same spot, I vowed I still would not be deterred.

Even when my car was broken into again, on a safe street on the other side of the island, I remained determined not to stop going into the city. I haven't. Now I just do it less often because I live in a city where I can afford the rent — Cambridge.

I live here because I want to live in this city. In my neighborhood, Inman Square, I am a regular in most of the restaurants and businesses. I know the people who work in them and own them. I recognize the other customers. I place the faces of my neighbors. Even if I have never spoken to some of them, I remember that they live on my street.

Heck, I even remember the faces of the Harvard students who are regulars for a few years and then disappear. I figure I better, one of them might own me someday. (Hey, didn't you used to be that grungy kid with almost a beard who lived in a triple-decker on ... Oh, sorry, sir. Didn't mean to offend. Would you like hot wax?)

But as I struggled with a keyboard and monitor to get my housekey in the front door, this stranger reached out to hold the computer, or at least catch it if I lost my balance. I smiled and thanked him, but said I could handle it.

I fought to keep that look off my face. You know — that horrified look of a frightened suburbanite searching for the front door key as the axe-wielding shadow lurks from behind. But the gentleman stood there, offering more moral than physical support for me, until the door was opened. Satisfied I could get into the house without doing major damage to the computer, he continued on his way.

I immediately found the part of myself still rooted in suburbia defending my reaction to the part of my self that swears I will never live more than five minutes from an urban downtown.

Sure, the guy seemed honest, but maybe his M.O. is offering to help people carry expensive bulky packages and then running off with them. Maybe he was just a nice guy. Someone who has a little faith, no matter how foolish it seems, in his fellow man.

I used to joke to people who were shocked that I rode the New York City subway all hours of the day and night (Can you imagine? Public transportation at night!) that the surest way to stay safe was to act crazier than the other nuts in the car. I still plan to write a guide to the New York City subway system entitled "Act Like a Lunatic and They'll Leave You Alone."

Or maybe that will be the title of my autobiography.

Anyway, the other day, on my front steps, that suburban paranoia I was raised with creeped up in me and, for once, I think, I really did act like a lunatic.

Tom Witkowski continues to say he is committed to city dwelling and is considering punishing himself by offering to mow the lawns of friends in places like Walpole and Acton. Just considering, though.

When I was robbed the first time in Manhattan's East Village, I staunchly defended the good points of the city — the culture, the night life, the fun — to a skeptical family.

PHOTO BY CARLA OSBERG

Mary Lysaght helps her daughter Miranda May Beaubien enjoy a dip at the YMCA pool during "Kids Health and Fitness Day" on Saturday.

TO ADVERTISE IN THE CAMBRIDGE CHRONICLE

CALL 628-6200

LEGAL NOTICES

...continued from previous page

day of April in the year of our Lord one thousand nine hundred and ninety four.

Donna M. Lambert
Register of Probate

(C)April28
#38235

CITY OF CAMBRIDGE
BOARD OF LICENSE COMMISSIONERS

Notice is hereby given that **Bradford Cafe, Inc., Louis Hanzis, manager,** holder of an all alcoholic beverages as a restaurant license, at 452 Massachusetts Avenue has requested that its license be held as a pocket license.

The hearing for this application will be held on Tuesday evening, May 10, 1994, at six o'clock, in the Michael J. Lombardi Municipal Building, 2nd floor, 831 Massachusetts Avenue, Cambridge, Mass., 02139.

Alex Rodriguez
Kevin Fitzgerald
Henry Breen
License Commission

(C)April28
#38230

CITY OF CAMBRIDGE
BOARD OF LICENSE COMMISSIONERS

Notice is hereby given that **John M. Campbell d/b/a Michael's Catering** (formerly Global Canteen), holder of a peddler's license is applying for a change in route. Monday through Friday, 6:00 a.m. - 2:00 p.m.

The route is as follows: California Products, 169 Waverly St. 6:30 a.m., 12:45 p.m.; MIT Magnet Lab NW 14, 150 Albany St. 7 a.m., 10:15 a.m., 12:10 p.m.; MIT Plasma Fusion NW 21, 190 Albany St., 9:30 a.m.; Casper Shelter Construction, 240 Albany St., 8:50 a.m., Noon; Roosevelt Towers, Construction, 9:00 a.m.; Newtowne Court, Construction, 9:15 a.m., 11:45 a.m.; Compuntune, 275 Prospect St., 10:25 a.m.; B & P Auto Body, 187 Hampshire St., 10:35 a.m.; Stewart Fastener, 114 Prospect Street, 10:45 a.m.; A & H Auto Body, 111 Prospect Street, 11:00 a.m.; MIT U91, 565 Memorial Drive, 8:30 a.m.; A & P Transmission, Kelly Rd., 1:00 p.m.

The hearing on this application will be held on Tuesday evening, May 10, 1994, at six o'clock, in the Michael J. Lombardi Municipal Building, 2nd floor, 831 Massachusetts Avenue, Cambridge.

Alex Rodriguez
Kevin Fitzgerald
Henry Breen
License Commission

(C)April28
#38229

CITY OF CAMBRIDGE
BOARD OF LICENSE COMMISSIONERS

Notice is hereby given that **Richard Hutchins d/b/a Andy's Place,** holder of a peddler's license is applying for a change in route. Monday through Friday, 11:00 a.m. - 3:00 p.m., Vassar and Main Streets.

The hearing on this application will be held on Tuesday evening, May 10, 1994, at six o'clock, in the Michael J. Lombardi Municipal Building, 2nd floor, 831 Massachusetts Avenue, Cambridge.

Alex Rodriguez
Kevin Fitzgerald
Henry Breen
License Commission

(C)April28
#38216

CITY OF CAMBRIDGE
BOARD OF LICENSE COMMISSIONERS

Notice is hereby given that Maria Laranjeira, doing business as **Cafe Casal,** by **Maria Laranjeira, Manager** has applied for a common victualer's license to be exercised on the lower level at 432 Columbia Street. Said license if granted would allow food and non-alcoholic beverages to be sold, served, and consumed on said premises, and to have a total occupancy of 20 persons. Said license if granted would be exercised from 7 a.m. to 6 p.m. daily.

A hearing on said application will be held on Tuesday, May 10, 1994 at 6 p.m., in the Michael J. Lombardi Municipal Building, 2nd floor, 831 Massachusetts Avenue. Any person wishing to comment on said application may attend the hearing or such person may prior to the hearing submit a written statement to the License Commission, Michael J. Lombardi Municipal Building, 1st floor, 831 Massachusetts Avenue, Cambridge, Mass., 02139.

Alex Rodriguez
Kevin Fitzgerald
Henry Breen
License Commission

(C)April28
#38215

CITY OF CAMBRIDGE
BOARD OF LICENSE COMMISSIONERS

Notice is hereby given that **Joseph Youshaei** d/b/a **Central Jewelry** has applied for an antique store license at 506 Massachusetts Avenue.

The hearing on this application will be held on Tuesday evening, May 10, 1994, six o'clock, in the Michael J. Lombardi Municipal Building, 2nd floor, 831 Massachusetts Avenue, Cambridge, Mass., 02139.

Alex Rodriguez
Kevin Fitzgerald
Henry Breen
License Commission

(C)April28
#38214

CITY OF CAMBRIDGE
BOARD OF LICENSE COMMISSIONERS

LEGAL NOTICES

Notice is hereby given that **Gray Gables Condominium Trust, Pauline Joseph, President** has applied for an Open Air Parking license for 5 cars at 32 Linnaean Street.

The hearing for this application will be held on Tuesday evening, May 10, 1994, at six o'clock, in the Michael J. Lombardi Municipal Building, 2nd floor, 831 Massachusetts Avenue, Cambridge, Mass., 02139.

Alex Rodriguez
Kevin Fitzgerald
Henry Breen
License Commission

(C)April28
#38213

CITY OF CAMBRIDGE
BOARD OF LICENSE COMMISSIONERS

Notice is hereby given under General Laws, Chapter 138, as amended that NE Restaurant (Cambridge) Limited Partnership, d/b/a **Chili's Grill & Bar. Benjamin Edward Workinger, manager,** holder of an all alcoholic beverages as a restaurant license at 114-118-120 Mt. Auburn Street has applied to transfer its license to NE Restaurant Company, Inc. d/b/a Chili's Grill & Bar, Benjamin Edward Workinger, manager at said address.

Officers and directors of NE Restaurant Company, Inc. are: Benjamin Jacobson, Treasurer and Director; Dennis Pedra, President and Director; Paul Hoagland, Vice President and Director; Carl E. Axelrod, Clerk; Philip J. Flink, Assistant Clerk.

The premises are described as follows: Two dining rooms, bar waiting area, kitchen on ground floor; basement for refrigeration and dry storage; second floor dining room with two small service areas.

The hearing on this application will be held on Tuesday evening, May 10, 1994, at six o'clock, in the Michael J. Lombardi Municipal Building, 2nd floor, 831 Massachusetts Avenue Cambridge.

Alex Rodriguez
Kevin Fitzgerald
Henry Breen
License Commission

(C)April28
#38217

CITY OF CAMBRIDGE
BOARD OF LICENSE COMMISSIONERS

Pursuant to General Laws, Chapter 140, notice is hereby given that the License Commission has received an application from **Bright Star Lunch, Inc.** d/b/a **Courtside, John Alberts, manager,** holder of an all alcoholic beverages as a restaurant at 291-293-295-299 Cambridge Street has applied to have its entertainment license be extended to include one (1) juke box in addition to one (1) dart board, two (2) videos and two (2) TV's already licensed.

The hearing on this application will be held on Tuesday evening, May 10, 1994, at six o'clock, in the Michael J. Lombardi Municipal Building, 2nd floor, 831 Massachusetts Avenue, Cambridge.

Alex Rodriguez
Kevin Fitzgerald
Henry Breen
License Commission

(C)April28
#38211

Notice is hereby given that **KPM CambridgeSide, Inc.,** (Landlord) William H. McCabe, Jr., manager (New England Development Co., Developer and Management) and **P & Z, Inc.** d/b/a **Great Wraps, Eliot Reinstein, manager** have applied for a common victualer's license to be exercised on the first floor at 100 CambridgeSide Place. (Food Court)

Said license if granted would allow food and non-alcoholic beverages to be sold, served, and consumed on said premises and would allow the applicant to maintain said premises as a restaurant to be open to all classes of the public and to have a seating capacity of 672 persons. (600 seats inside and 72 seats outside). Said license if granted would be exercised from 8 a.m. to 11 p.m. weekdays and from Noon to 6 p.m. on Sundays.

The applicant is not seeking to maintain any entertainment on the premises.

A hearing on said application will be held on Tuesday, May 10, 1994 at 6 p.m., in the Michael J. Lombardi Municipal Building, 2nd floor, 831 Massachusetts Avenue, Cambridge. Any person wishing to comment on said application may attend the hearing, or such person may prior to the hearing submit a written statement to Richard V. Scali, Executive Officer of the License Commission, Michael J. Lombardi Municipal Building, 2nd floor, 831 Massachusetts Avenue, Cambridge.

Alex Rodriguez
Kevin Fitzgerald
Henry Breen
License Commission

(C)April28
#38210

CITY OF CAMBRIDGE
BOARD OF LICENSE COMMISSIONERS

Pursuant to General Laws, Chapter 140, notice is hereby given that the License Commission has received an application from **Caribiana, Inc.** d/b/a **Rhythm & Spice, Robert D. Jones, manager,** holder of an all alcoholic beverages as a restaurant license at 315-317 Massachusetts Avenue has applied for an entertainment license to include dancing by patrons; live musical instruments and/or live vocalists, with amplification; audio tape machine which may play music below, at., or above conversation level; 1 TV and 1 radio.

The hearing on this application will be held on Tuesday evening, May 10, 1994, at six o'clock, in the Michael J. Lombardi Municipal Building, 2nd floor, 831 Massachusetts Avenue, Cambridge.

Alex Rodriguez
Kevin Fitzgerald
Henry Breen
License Commission

(C)April28
#38209

CITY OF CAMBRIDGE
BOARD OF LICENSE COMMISSIONERS

Notice is hereby given that D.E.L.O.P.S., doing business as **D'Angelo Sandwich Shop/Pizza Hut,** by **James Poirer, Manager** has applied for a common victualer's license to be exercised on the 1st floor at 479 Massachusetts Avenue. Said license if granted would allow food and non-alcoholic beverages to be sold, served, and consumed on said premises, and to have a total occupancy of 19 persons standing at counters.Said license if granted would be exercised from 10 a.m. to 1 a.m. daily.

A hearing on said application will be held on Tuesday, May 10, 1994 at 6 p.m., in the Michael J. Lombardi Municipal Building, 2nd floor, 831 Massachusetts Avenue. Any person wishing to comment on said application may attend the hearing or such person may prior to the hearing submit a written statement to the License Commission, Michael J. Lombardi Municipal Building, 1st floor, 831 Massachusetts Avenue, Cambridge, Mass., 02139.

Alex Rodriguez
Kevin Fitzgerald
Henry Breen
License Commission

(C)April28
#38208

BINGO & KENO BANNER

KENO at Union Market Station Restaurant,
17 Nichols Ave., Watertown
DINNER BUFFET
Monday & Tuesday evenings, 5 PM - 9 PM
All You Can Eat
$7.99
Over 30 items • Changes Daily
GAMES EVERY 5 MINUTES FROM 12PM -11PM DAILY, ENJOY OUR LUNCHEON AND DINNER SPECIALS WHILE PLAYING THE EXCITING GAME OF KENO

St. Polycarps BINGO
Saturday Night
PROGRESSIVE BONUS 300
DOORS OPEN at 5:00 PM
GAMES START AT 6:45 PM
16 Butler Drive, Somerville 623-9561

WATERTOWN
Boys & Girls Club Bingo
SATURDAY NIGHTS
Doors open 4:30 pm
Game Start 6:45 pm
PROGRESSIVE BONUS
NON-SMOKING ROOM
*FREE COFFEE
FOOD CONCESSIONS
926-0968
25 Whites Ave., Watertown

Wednesday Night Bingo
Sacred Heart of Jesus Parish
47 Sixth Street Cambridge, MA 02141
DOORS OPEN 5 PM
GAMES BEGIN 6:45 PM

St. Clement's BINGO
Thursday Nights!
Monthly Drawing $100
Bonus 300
Doors open 5pm
games start 7pm
St. Clements Rd.
Som./Med. line
(behind church)
623-9197

ST. JOHN'S BINGO
FRIDAY NIGHT
PROGRESSIVE BONUS - 300
DOORS OPEN 5:30 PM
GAMES START 7:00 PM
2254 MASS. AVE., CAMBRIDGE
ON THE ARLINGTON/ N. CAMBRIDGE BUS LINE

You can find the Bingo Banner in the
Cambridge Chronicle
Somerville Journal
Medford Citizen
&
Watertown Press
every week
Over 108,000
other people will!

LETTERS

Other options for needle exchange

The letter on the needle exchange program in the April 21 Chronicle ...ted the kind of distortion and ...ce that has so far thwarted discussion of this issue in ...unity.

...all, Save Our Neighbor... not oppose needle ex... in general. We oppose the ... Cambridge Hospital pub... due to legitimate public ... and public safety reasons. ...e is a world of difference. Charging out to prevent the ...read of AIDS without dealing ...th practical issues can do more ...rm than good.

Active addicts are out of control ...y definition. Just go to NAR-ANON or NA — they will tell you. We have to deal with that reality.

This neighborhood now has no ...edles on our streets, except those ...nerated by Cambridge Hospital. ...dicts who routinely get high are ... people we can rely on not to ...p the occasional needle on our ...ets — for all the counseling or ...centives in the world. That is just ...mmon sense.

The proposed program will take ...ce in the afternoon just as ...dge and Latin kids are streaming ...wn Cambridge Street past the site ...d into Inman Square. What good ...ll pious homilies be if even one ...f them gets AIDS? Will it all be ...vorth it?

The writer cited past studies ...bout needle exchange programs' ...mpact on entire metropolitan areas. ...uch studies do not deal with situa...ons like ours. This pilot program ...will be available in only a fraction ...of the Boston metropolitan area. Yet, it is sure to draw addicts from ...hat entire area into Boston and Cambridge. It is that concentration ...of addicts in Cambridge and specif...c neighborhoods, particularly heav...ly residential areas like ours, that ...will dramatically increase crime and ...ealth hazards.

The Cambridge Hospital's easy ...ccess to Somerville and I-93 ...makes it a magnet for addicts from ...urrounding cities and towns.

There are options. Boston is ...sing mobile vans for needle ex...changes, thus avoiding repeated ...concentrations of addicts in specific areas. Needle exchanges can be started statewide, or at least throughout the entire Boston metropolitan area. And we can keep them out of heavily residential areas, where risks are greatest.

But for God's sake, let's stop the air-headed preaching. Let's stop jumping to conclusions, or labeling and pigeon-holing others. Let's deal with the practical reality. Let's give the needle exchange program the thought and especially the resources it requires.

JOSEPH MANLEY
Chairman
Save Our Neighborhood

Walsh wrong in criticism of Born

We noted with amazement Councilor Bill Walsh's accusation as reported in the April 28 Chronicle that Councilor Kathleen Born rigged a 1989 political debate as president of the Neighborhood Nine Association. Councilor Walsh is mistaken. As members of NNA we want to set the record straight.

In her leadership of our organization Kathy Born was always absolutely fair, straightforward, and politically unbiased, just what a neighborhood leader should be. She made a special effort to recruit to membership residents who represented a broad political spectrum, including supporters of Councilor Walsh. Just for the record, none of us is a member of the CCA. We're just folks as interested in our neighborhood as Kathy is in Cambridge.

MARY JANE KORNACKI
Bellevue Avenue
HELENE QUINN
Cutler Avenue
DONNA CONDON
Arlington Street

Perturbed by Walsh 'news analysis'

Did the Chronicle run out of space on its April 28 editorial page? Is that why Scott Farmelant's article, "Four city councilors ask Walsh to resign, four do not" ran on page 10? Frankly, I don't think lack of space is a viable excuse for spreading editorial writing throughout a newspaper under the guise of so-called "news analysis."

Mr. Farmelant's "news analysis" is, in a worded, loaded. It's not, in my opinion objective reporting. It's not as good as the editorial on the proper page. Its tone is insulting. On one hand, I agree Mr. Walsh's presence on the council embarrasses the city, given his conviction. But on the other hand, the council's favorite policy — rent control — has embarrassed Cambridge perfectly well for 20 years, even without Mr. Walsh's recent contribution. What's new about being embarrassed? And who is Scott Farmelant to tell us how we should think about the council's current embarrassing behavior?

Mr. Farmelant assumes that everyone does or should agree with him. HILLARYs (Highly Inexperienced Left-Liberal Arrogant Righteous Yuppies) make that same assumption. Whatever one might think of this acronym coined by novelist/editorialist Mark Helprin, (and with my apology here to the First lady), it came from an editorial — on an editorial page — equally as opinionated as the Chronicle's page 10 "news analysis."

HENRY R. IRVING
Bigelow Street

Voter's message to Senator Birmingham

I was surprised to see from Senator Tom Birmingham's letter in the Chronicle that he feels he should be viewed as progressive because he proclaims himself pro-choice. Rhetoric is not enough; our elected officials must defend reproductive rights if they want the support of pro-choice constituents.

Last June, there were two dates on which votes were taken on bills protecting clinics from anti-choice blockades. Sen. Birmingham was absent for both votes. In December Sen. Birmingham was absent for the vote on a bill that would have prevented discrimination against public school students on the basis of sexual orientation. "Taking a walk" does not reflect support of these issues. Furthermore, Sen. Birmingham turned down the endorsement of Mass Choice in his last two campaigns.

Actions speak louder than words, Senator.

SUSAN YANOW
Norfolk Street
Member, Reproductive Rights Network

US leaders should have taken action against Holocaust

The article in your Open Forum (April 14, 1994) by Messrs. Schlesinger and vanden Heuvel states the case for President Roosevelt's reaction to the Holocaust about as well as it can be stated. It is not true that he lacked power to save Hitler's victims before the tide of war turned.

During his presidency, he never relaxed immigration quotas and never accepted war refugees until 1944. He even failed to support a child refugee bill despite the earnest please of Mrs. Roosevelt. He waited 17 months after learning of Hitler's plan for the Final Solution before he established the War Refugee Board in January 1944. During that period 4 million people died. The refusal, while our bombers were flying over Auschwitz, to drop bombs on the camp or the rails leading to it remains inexcusable no matter how often the politics of this decision are explained.

RICHARD D. CLAREY
Brookford Street

Attention letter writers!

The Chronicle welcomes letters to the editor. To be published, letters must be signed and include the writer's address and daytime telephone number for verification. Letters should be **no more than 400 words.**

Address: Letters to the Editor, the Cambridge Chronicle, P.O. Box 312, Somerville, Mass. 02144. Telephone: 628-6200.

Writer records his telephone hang-up

BY ELIOT SPALDING

"You are not like some of the older folks I know," a friend said to me recently. "You never seem to complain. "Don't you ever come across things that annoy you? Don't you have any pet peeves?"

"Yes, I suppose I do," I replied, and when I thought about it later, quite a few things that annoy me came to mind. No big things, just little things, but annoying just the same.

It annoys me, for instance, that it is getting harder every day to talk to a real, live human being on the telephone. I try, and try again but all I get is tape-recorded voices — remote, unfeeling, unresponsive.

Suppose, for example, that you call up the headquarters of a retail chain to get the answer to a simple question: Will their store in a certain suburb be open on Sunday morning? It'll take only a second to find out. That's what you assume, but, oh brother and oh sister, how wrong you can be!

Brimming with optimism, you dial the number of the store headquarters but instead of getting a cheerful, human reply, you get a disembodied voice which says, "Press one for women's wear, for children's wear press two, press three for men's wear, and for kitchen wear press four, to open a new account or discuss a bill press five, for our unexcelled lay-away plan press six."

So it goes: You are getting your orders to press, press, press without getting an answer to your question. Finally, and at long last comes a ray of hope "For any other matters," the disembodied voice advises, "stay on the line and a store representative will speak with you."

"Hallelujah, praised be the Lord," you think, "At last I'm going to be able to talk to a real, live, flesh-and-blood human being." But again, oh dear, oh dear, I hate to say it, but you are wrong. The next voice you hear is another disembodied one telling you, "All our representatives are busy. Please stay on the line and one will soon talk with you."

"Soon, soon," it's easy for them to say, but when they say soon, they really mean later. So you wait. First you hear music and then you hear an ad for the store, then more music, and finally the disembodied voice saying, "We are sorry to keep you waiting. Please stay on the line and our representative will be with you shortly."

Next comes another ad and more music, but then, miracle of miracles, comes the voice of an actual person in the flesh saying, "How can I help you?"

Now all your patience and all your pressing will be rewarded — you've done it, you've reached the goal! He or she will tell you that on Sunday morning the store will be open, or the store will be closed.

The only trouble is that by now you won't really care. Next Sunday morning may find you lazing in bed or occupying a pew, but not going shopping. Not that! Just planning for it was too much work.

That press-and-press-again business on the telephone is, however, only one of my pet peeves. Others include those postcards stuck between the pages of magazines (first thing I do, I throw them away unread); and those charitable agency that, three months after you send them a check, send you another appeal, in the apparent hope that you have forgotten your first gift and will send them a second.

And perhaps worst of all are telemarketers who always seem to call just as I am sitting down to dinner at night. My wife had a sure way of shutting them off. "No use talking to us," she would say. "We're both senile."

Eliot Spalding of Bellevue Avenue worked as editor of the Chronicle from 1940 to 1971.

Clout.

Negotiating for your new home with a Chase Pre-approved Mortgage from $250,000 is like having "cash in hand."

CHASE Manhattan knows that when you are negotiating a real estate transaction, only one thing even approaches the clout of cash. It is the Chase Pre-approved Jumbo Mortgage.*

Chase Relationship Managers have the authority to give you written pre-approval on a specific loan amount...usually within 72 hours of receiving your completed application. This positions you up front as a qualified buyer and creates "cash-in-hand" negotiating power.

So if you're looking for a competitive edge, look into the Chase Pre-approved Mortgage.

Call Chase for:

- *Dedicated Service from Application through Closing*
- *Easy Application Process and Prompt Loan Decisions*
- *Pre-approval on Loan Amounts up to $2 Million or More*
- *Flexible Terms and Competitive Rates*

CHASE MANHATTAN.
PROFIT FROM THE EXPERIENCE.®

* A Chase Pre-approved Jumbo Mortgage is subject to certain conditions such as a property appraisal acceptable to Chase.

Call your local Chase office today. 4222

Newton/Wellesley 617-244-0334 | Boston 617-695-1430 | Cape Cod 508-790-3232

EQUAL HOUSING OPPORTUNITY

© 1993 Chase Manhattan Personal Financial Services, Inc.

INTELLIGENT, INDIVIDUALIZED FINANCING

ATTENTION ADVERTISERS...

Don't Miss Our Latest Supplement Coming Soon!

Summer Guide '94

A SPECIAL SUPPLEMENT TO NORTH SHORE & BAY STATE COMMUNITY NEWSPAPERS

Let North Shore & Bay State Community Newspapers be your advertising guide to local events and summer activities with our 1994 Summer Guide.

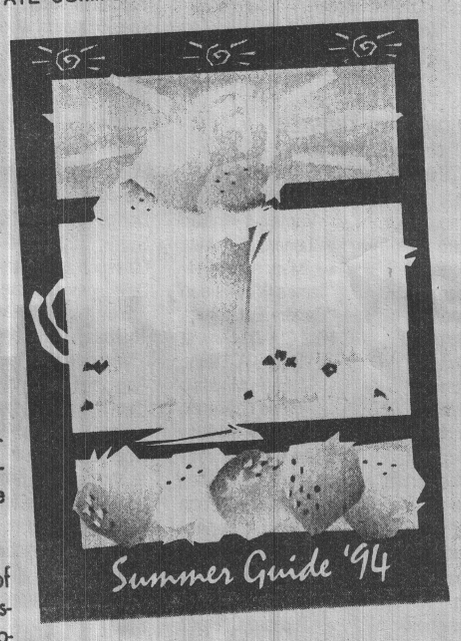

- This special section will reach nearly 400,000 readers in over 25 communities from Amesbury to Watertown.
- This guide will also be read by thousands of visitors who can pick up copies conveniently located at local area chambers of commerce and travel bureaus.
- Our readers are your customers. They are young, wealthy, well educated and active. They enjoy many hobbies including hiking, jogging, golfing, camping, antiquing and sightseeing. You can put your message right in front of these readers by advertising in our Summer Guide.
- We make it easy to target your local market in any one of our four zones. Or you can take advantage of generous discounts by buying multiple zones. Call your advertising representative by June 10 to be a part of this important section.

ADVERTISING DEADLINE: June 10, 1994

PUBLICATION DATES: Midweek Papers, June 22, 1994
Weekend Papers, June 26, 1994

BAY STATE COMMUNITY NEWSPAPERS | NORTH SHORE COMMUNITY NEWSPAPERS

CIRCULATION: 180,000+

CALL US TODAY!
(617) 628-6200

AFRICAN-AMERICANS ARE ABOUT THIRTY PERCENT MORE LIKELY TO HAVE HIGH BLOOD PRESSURE THAN WHITES, ACCORDING TO THE AMERICAN HEART ASSOCIATION.

LEGAL NOTICES

CITY OF CAMBRIDGE
Traffic and Parking

By force of the power vested in me by Special Act of the Legislature of 1961 (Chapter 455), I hereby amend the Traffic Regulations of the City of Cambridge by adding the following regulation.

REGULATION NO. 94-12

Regulation No. 66-1 Schedule 6D "Parking Prohibited At All Times On Certain Sides Of Certain Streets, Tow Away Zone" (Handicapped Persons A nd Disabled Veterans) is hereby amended by adding the following:

Walden Street, east side, 205'S of Garden Street to 225'S of Garden Street.

Plymouth Street, south side, 142'W of Cardinal Medieros to 173'W of Cardinal Medieros.

This regulation shall take effect 16 May 1994.
PROMULGATED DATE April 14, 1994

George Teso
Traffic Director

(C)April28,May5,12
#38234

CITY OF CAMBRIDGE
BOARD OF LICENSE COMMISSIONERS

Notice is hereby given under General Laws, Chapter 138, as amended that Shahwali Karzai d/b/a **Helmand, Shahwali Karzai, manager** has applied for a license to sell all alcoholic beverages as a restaurant license and a common victualer license at 143 First Street.

The premises are described as follows: Kitchen, dining area, service area and storage on the first floor.

The hearing on this application will be held on Tuesday evening, May 24, 1994, at six o'clock, in the Michael J. Lombardi Municipal Building, 2nd floor, 831 Massachusetts Avenue, Cambridge.

Alex Rodriguez
Kevin Fitzgerald
Henry Breen
License Commission

(C)May12
#38339

FINAL PUBLICATION NO. 2647
First publication in the Chronicle on April 28, 1994
CITY OF CAMBRIDGE
IN CITY COUNCIL
April 25, 1994

ORDERED: That $1,000,000 is appropriated for **laying and relaying water mains** of at least six inches in diameter; and that to meet this appropriation the Treasurer with the approval of the City Manager is authorized to borrow $1,000,000 under G.L. c. 44 s.8(5).

In City Council May 9, 1994

Adopted by a yea and nay vote:- Yeas 9; Nays 0; Absent 0.

ATTEST:- D. Margaret Drury
City Clerk

(C)May12
#38342

EAST CAMBRIDGE SAVINGS BANK

The Annual meeting of the Corporation of the East Cambridge Savings Bank was held on Monday, March 14, 1994. The Quarterly Meeting of the Trustees of the East Cambridge Savings Bank was held on Wednesday, April 20, 1994. The following is a list of Officers, Trustees, Corporators, Board of Investment and Auditing Committee:

PRESIDENT/CHIEF EXECUTIVE OFFICER
George E. Wilson
SENIOR VICE PRESIDENT/TREASURER
William F. McGilvreay
SENIOR VICE PRESIDENTS
John P. Allen
Lee C. Craig
John J. Vincent
VICE PRESIDENTS
Constance J. Botticelli
Judith R. Cianciarulo
Susan Cunningham
Stephen M. Kelly
Gilda M. Nogueira
Gisela L. Raynor
VICE PRESIDENT/AUDITOR
Brian D. Conlon
ASSISTANT VICE PRESIDENTS
M. Manuela Cabral
Francesca B. DeFabrizio
Lynne M. Feeney
Maria I. Gomes
Georgeann M. Harrington
Luis M. Lucas
John P. Mahoney
Eva T. Soares
CLERK
Paul H. Campbell
HONORARY TRUSTEE
James F. Jefferson
TRUSTEES AND CORPORATORS

John P. Allen	*James C. Hawkins
Joseph A. Amoroso, Jr.	Varney J. Hintlian
Charles Aufiero	Lenore R. James
Patricia H. Benedict	Mary Ann Jarvis
*Richard A. Bentubo	James F. Jefferson
Ralph A. Bianchi	*Sandra E. Lagrega
Parker N. Blanchard	Paul C. Lakschewitz
*David T. Brewster	*Daniel A. Leone
Marsha K. Burridge	John A. Maddalo
*Ralph G. Burstad	David C. Marino
*Paul H. Campbell	Katherine T. McAvoy
Ralph W. Chapman, Jr.	*William F. McGilvreay
Richard L. Cherkerzian	James E. Nelson
Walter J. Ciampa	Robert L. Pann
Brian D. Conlon	John A. Penney
Gloria L. Coppola	Thomas Pilleri
Manuel I. Costa	Albano F. Ponte
*Lee C. Craig	Howard A. Reynolds
Susan Cunningham	Richard C. Rossi
Thomas F. Daly, Jr.	*John L. Simonds
Norman L. Dana	Joseph P. Szulewski, Jr.
Robert R. DeGuglielmo, Jr.	*Philip A. Trussell
Alfred M. DeVito	Gerald Vahe
*Harold A. Downing	Alfred R. Vigilante
Allen M. Felch	*John J. Vincent
*Tyler H. Foster	Assunta M. Viveiros
*Americo J. Francisco	Ralph P. Webster, Jr.
Lawrence W. Frisoli	*Robert H. Wheelock, M.D.
Leonard W. Frisoli, Jr.	*George E. Wilson
*Robert B. Furtado	(Chairman of the Board of Trustees)
	George M. Zimberg

*Trustees

BOARD OF INVESTMENT
Lee C. Craig
Tyler H. Foster
Philip A. Trussell
John J. Vincent
George E. Wilson
AUDITING COMMITTEE
Harold A. Downing
(Chairman)
James C. Hawkins
Sandra E. Lagrega
Daniel A. Leone
John L. Simonds
Robert H. Wheelock, M.D.

(C)May12
#38349

FINAL PUBLICATION NO. 2646
First publication in the Chronicle on April 28, 1994
CITY OF CAMBRIDGE
IN CITY COUNCIL
April 25, 1994

ORDERED: That the passed May 22, 1989 and amended May 6, 1991, authorizing in part the **borrowing of $15,000,000 for the Payson Park Reservoir cover and $3,000,000 for improvements to the water treatment plant and other water system facilities,** is further amended by reallocating those amounts as follows for the purposes described below:

Amount: $14,445,000
Purpose: Construction of a cover on the Payson Park Reservoir;
Amount: $1,555,000
Purpose: Remodeling, reconstructing or making extraordinary repairs to the water treatment plant; and purchase, replacement of rehabilitation of water departmental equipment; and
Amount: $2,000,000
Purpose: Water supply and quality analysis, and engineering services for plans and specifications for improvements to or reconstruction of the treatment plants for construction of new water treatment facilities.

In City Council May 9, 1994.

Adopted by a yea and nay vote:- Yeas 9; Nays 0; Absent 0.

ATTEST:- D. Margaret Drury
City Clerk

(C)May12
#38341

CITY OF CAMBRIDGE
PURCHASING DEPARTMENT

Sealed bids will be received at the Office of the Purchasing Agent, Room 303, City Hall, Cambridge, Mass., until 11:00 o'clock A.M. **THURSDAY, MAY 26, 1994** at which time and place they will be publicly opened and read for furnishing the following to the City of Cambridge:

PAPER PRODUCTS (1)
LAUNDRY EQUIPMENT (2)
PAPER PRODUCTS (RECYCLED) (3)
REPAIR VETERAN'S MARKERS AT CAMBRIDGE CEMETERY (4)
EMERGENCY RESPONSE EQUIPMENT (5)
CAMBRIDGE PARKS MAINTENANCE PROGRAM II (6)
VACUUM CURETTAGE SYSTEM (FILE NO. 2884A (2)
INTRAOCULAR LENSES/ASPIRATION IRRIGATION KITS (FILE NO. 2785A (3)
PAINTING AT 57 INMAN STREET.

The City of Cambridge reserves the right to waive any minor informalities or to reject any or all bids if it is in the City's best interest to do so.

Specifications may be obtained at the Office of the Purchasing Agent, Room 303, City Hall, Cambridge, Mass.

Each bid must be in a sealed envelope plainly marked "Bid for 'Designate Item' " and addressed to Diane Wynshaw-Boris, Purchasing Agent, City Hall, Cambridge, Massachusetts.

Diane Wynshaw-Boris
Purchasing Agent

(C)May12
#33337

CAMBRIDGE HOUSING AUTHORITY
OFFICE OF PLANNING AND DEVELOPMENT
INVITATION TO BID
TRUMAN APARTMENTS (MA 3-6)
Window Replacement Project.

The Cambridge Housing Authority, Cambridge, Massachusetts (the Owner) invites sealed bids for the Truman Apartments (MA 3-6) Window Replacement Project.

Truman Apartments is a eight story mid-rise building with 67 units that is presently experiencing water penetration and air filtration problems around windows. This project will include removal of existing window trim and components, supplying of all new equipment, disposal of materials, and installation of aluminum windows types: double hung, top hung, and fixed with all necessary accessories.

Estimated cost of this project is $218,000.00. The category for which the General Bidder must be DCPO-certified is General Building Construction.

General Bids will be accepted from bidders only when accompanied by a Certificate of Eligibility and an Update Statement (DCPO Forms CQ7 and CQ3).

Plans and Specifications will be available on Friday, May 13, 1994 after 10:00 AM at the Office of Planning and Development, Cambridge Housing Authority, 2nd floor, 17 Sellers Street, Cambridge, Massachusetts. Bidders may obtain Plans and Specifications weekdays, between the hours of 9:00 AM and 5:00 PM by depositing $50.00 per set. This fee shall be refundable upon the return of the documents in usable conditions within (30) days of the General Bid Opening, after which all deposits become the property of the Cambridge Housing Authority. Contract Documents will not be mailed. They may be examined at the plan room of Dodge Construction Reports, Prudential Tower, Suite 320, 800 Boylston Street, Boston, Massachusetts or at the Office of Planning and Development of the Cambridge Housing Authority.

Site Inspection will be held as follows: 10 AM Thursday, May 19, 1994

Interested parties will meet at: Harry S. Truman Apartments, Management Office, 25 Eighth Street, Cambridge, Massachusetts.

Each bidder shall visit the site of the proposed work and become fully acquainted with conditions as they exist in order to fully understand the conditions, difficulties and restrictions attending the execution of the work under this contract. By submitting a bid, the bidder agrees and warrants that s/he has examined the site, specifications and drawings, that the specification and drawings are adequate and the required result can be produced under the specifications and drawings. No increase in the contract sum nor claim for damages due to delay will be permitted as a result of the contractor's failure to accomplish any or all of these requirements.

Each bidder shall base his/her bid on the timely progression and completion of the work within the time for completion stated within the specification.

Bid documents submitted by all bidders shall be in a sealed envelope, which shall be clearly labeled with the words "Bid Documents for Window Replacement at Harry S. Truman Apartments (MA 3-6)," and the firm name of the bidder.

General Bids shall be submitted with DCPO Forms CQ7 (Certificate of Eligibility) and CQ3 (Update Statement) no later than 10:00 AM Thursday, May 26, 1994 at 17 Sellers Street at the CHA's Office of Planning and Development. Bids not accompanied by DCPO forms CQ7 and CQ3 will be rejected by the Authority.

Every General Bid shall be accompanied by a Bid Deposit payable to the CHA in the form of cash or certified check payable to the order of the Cambridge Housing Authority, bid bond with acceptable sureties, or treasurer's or cashier's check issued by a responsible bank or trust company qualified to do business in Massachusetts, in the amount of 5% of the bid. The bid security shall secure the execution of the contract and the furnishing of performance and payment bonds by the successful General Bidder as specified in the Contract Documents. All general bids and sub-bids are subject to the provisions of M.G.L., Chapter 30, Section 39M, and Chapter 149, Section 44A to J inclusive. All other applicable state laws, municipal ordinances, and the rules and regulations of all authorities having jurisdiction over construction of the project shall apply to the contract throughout, and they will be deemed to be included in the contract as if written out in full.

Bids may be mailed to the Cambridge Housing Authority, 17 Sellers Street, 2nd Floor, Cambridge Massachusetts 02139 Attention: Muriel Smith.

The successful bidder will be required to furnish a Performance Bond and Payment Bond as set forth in the Specifications, each in the full amount of the contract.

The Awarding Authority reserves the right to reject any and all bids and to waive any informalities in the bidding if it is in the public interest to do so. The Cambridge Housing Authority also reserves the right to reject the bids if less than three bids are received.

The wages paid to all employees on this project shall not be less than the U.S. Department of Labor Minimum Wage Rates. Refer to wage rate schedule in the project Specification.

The Cambridge Housing Authority is a tax-exempt organization. Bids shall not include sales tax on any and all buildings materials and supplies required for the work on this project. The exemption number assigned to the Authority will be given to the General Contractor at the Preconstruction Conference.

No interpretations of the meaning of the plans, specifications or other pre-bid documents will be made to any bidder orally. Every request for such interpretation must be in writing and addressed to the Architect:

HKT Architects, Inc
35 Medford Street
Somerville, Massachusetts 02143

ALL BIDDERS PLEASE NOTE: EQUAL EMPLOYMENT OPPORTUNITY GUIDELINES REGARDING EMPLOYMENT OF MINORITIES AND FEMALES SHALL BE STRICTLY ENFORCED ON THIS PROJECT. PLEASE REFER TO LABOR REGULATIONS SECTION OF THE SPECIFICATION.

ALL BIDDERS PLEASE NOTE: THIS SPECIFICATION CONTAINS RECENTLY REVISED HUD DOCUMENTS, INCLUDING "INSTRUCTIONS TO BIDDERS", "REPRESENTATIONS, CERTIFICATIONS AND OTHER STATEMENTS OF BIDDERS", AND "GENERAL CONDITIONS OF THE CONTRACT FOR CONSTRUCTION". BIDDERS ARE EXPLICITLY CAUTIONED TO READ THESE SECTIONS CAREFULLY AND TO CONFORM TO ALL REQUIREMENTS INCLUDED THEREIN.

0040s
(C)May12
#38335

CAMBRIDGE HOUSING AUTHORITY
OFFICE OF PLANNING AND DEVELOPMENT
INVITATION TO BID
TRUMAN APARTMENTS (MA 3-6)
Roof Replacement Project.

The Cambridge Housing Authority, Cambridge, Massachusetts (the Owner) invites sealed bids for the Truman Apartments (MA 3-6) Roof Replacement Project.

This project will include removal of and replacement of a twenty-five year old, 6,000 square foot, built up roof. Work will include complete demolition of the existing roofing, installation of rigid insultation, and a modified bitumen system, complete with flashing, blocking and accessories.

Estimated cost of this project is $52,000. The category for which the General Bidder must be DCPO-certified is roofing.

General Bids will be accepted from bidders only when accompanied by a Certificate of Eligibility and an Update Statement (DCPO Forms CQ7 and CQ3).

Plans and Specifications will be available on Thursday, May 12, 1994 after 10:00 AM at the Office of Planning and Development, Cambridge Housing Authority, 2nd floor, 17 Sellers Street, Cambridge, Massachusetts. Bidders may obtain Plans and Specifications weekdays, between the hours of 9:00 AM and 5:00 PM by depositing $25.00 per set. This fee shall be refundable upon the return of the documents in usable conditions within (30) days of the General Bid Opening, after which all deposits become the property of the Cambridge Housing Authority. Contract Documents will not be mailed. They may be examined at the plan room of Dodge Construction Reports, Prudential Tower, Suite 320, 800 Boylston Street, Boston, Massachusetts or at the Office of Planning and Development of the Cambridge Housing Authority.

Site Inspection will be held as follows: 2 PM Thursday, May 19, 1994

Interested parties will meet at: Harry S. Truman Apartments, Management Office, 25 Eighth Street, Cambridge, Massachusetts.

Each bidder shall visit the site of the proposed work and become fully acquainted with conditions as they exist in order to fully understand the conditions, difficulties and restrictions attending the execution of the work under this contract. By submitting a bid, the bidder agrees and warrants that s/he has examined the site, specifications and drawings, that the specification and drawings are adequate and the required result can be produced under the specifications and drawings. No increase in the contract sum nor claim for damages due to delay will be permitted as a result of the contractor's failure to accomplish any or all of these requirements.

Each bidder shall base his/her bid on the timely progression and completion of the work within the time for completion stated within the specification.

Bid documents submitted by all bidders shall be in a sealed envelope, which shall be clearly labeled with the words "Bid Documents for Roof Replacement at Harry S. Truman Apartments (MA 3-6)," and the firm name of the bidder.

General Bids shall be submitted with DCPO Forms CQ7 (Certificate of Eligibility) and CQ3 (Update Statement) no later than 10:00 AM Thursday, May 26, 1994 at 17 Sellers Street at the CHA's Office of Planning and Development. Bids not accompanied by DCPO forms CQ7 and CQ3 will be rejected by the Authority.

Every General Bid shall be accompanied by a Bid Deposit payable to the CHA in the form of cash or certified check payable to the order of the Cambridge Housing Authority, bid bond with acceptable sureties, or treasurer's or cashier's check issued by a responsible bank or trust company qualified to do business in Massachusetts, in the amount of 5% of the bid. The bid security shall secure the execution of the contract and the furnishing of performance and payment bonds by the successful General Bidder as specified in the Contract Documents. All general bids and sub-bids are subject to the provisions of M.G.L., Chapter 30, Section 39M, and Chapter 149, Section 44A to J inclusive. All other applicable state laws, municipal ordinances, and the rules and regulations of all authorities having jurisdiction over construction of the project shall apply to the contract throughout, and they will be deemed to be included in the contract as if written out in full.

Bids may be mailed to the Cambridge Housing Authority, 17 Sellers Street, 2nd Floor, Cambridge Massachusetts 02139 Attention: Muriel Smith.

The successful bidder will be required to furnish a Performance Bond and Payment Bond as set forth in the Specifications, each in the full amount of the contract.

The Awarding Authority reserves the right to reject any and all bids and to waive any informalities in the bidding if it is in the public interest to do so. The Cambridge Housing Authority also reserves the right to reject the bids if less than three bids are received.

The wages paid to all employees on this project shall not be less than the U.S. Department of Labor Minimum Wage Rates. Refer to wage rate schedule in the project Specification.

The Cambridge Housing Authority is a tax-exempt organization. Bids shall not include sales tax on any and all buildings materials and supplies required for the work on this project. The exemption number assigned to the Authority will be given to the General Contractor at the Preconstruction Conference.

No interpretations of the meaning of the plans, specifications or other pre-bid documents will be made to any bidder orally. Ever request for such interpretation must be in writing and addressed to the Architect:

HKT Architects, Inc
35 Medford Street
Somerville, Massachusetts 02143

ALL BIDDERS PLEASE NOTE: EQUAL EMPLOYMENT OPPORTUNITY GUIDELINES REGARDING EMPLOYMENT OF MINORITIES AND FEMALES SHALL BE STRICTLY ENFORCED ON THIS PROJECT. PLEASE REFER TO LABOR REGULATIONS SECTION OF THE SPECIFICATION.

ALL BIDDERS PLEASE NOTE: THIS SPECIFICATION CONTAINS RECENTLY REVISED HUD DOCUMENTS, INCLUDING "INSTRUCTIONS TO BIDDERS", "REPRESENTATIONS, CERTIFICATIONS AND OTHER STATEMENTS OF BIDDERS", AND "GENERAL CONDITIONS OF THE CONTRACT FOR CONSTRUCTION". BIDDERS ARE EXPLICITLY CAUTIONED TO READ THESE SECTIONS CAREFULLY AND TO CONFORM TO ALL REQUIREMENTS INCLUDED THEREIN.

0040s
(C)May12
#38332

ADMINISTRATION WITH SURETIES
COMMONWEALTH OF MASSACHUSETTS
THE TRIAL COURT
THE PROBATE AND FAMILY COURT DEPARTMENT
Middlesex Division Docket No. 94P2117A
Estate of **Simeon L. Thompson**
died March 15, 1994
late of **Cambridge**
in the County of Middlesex
NOTICE

A petition has been presented in the above-captioned matter praying that Mildred E. Best of Cambridge in the County of Middlesex or some other suitable person be appointed administrator of the estate of said deceased.

If you desire to object to the allowance of said petition, you at your attorney must file a written appearance in said Court at Cambridge on or before 10:00 in the forenoon on June 3, 1994.

WITNESS, SHEILA E. MCGOVERN, Esquire, First Justice of said Court at Cambridge, the third day of May in the year of our Lord one thousand nine hundred and ninety four.

Donna M. Lambert
Register of Probate

(C)May12
#38315

Self Storage/Auction
LEGAL NOTICE

Notice is hereby given that the undersigned will sell at Private Auction on 5/26 at 10:00 AM the personal property heretofore stored with the undersigned:

Pheippe Salazar
37 Concord Ave. #3
Cambridge, Ma 02138
Unit #1028

CONTAINS: BOXES, COMPUTERS, CHAIRS

Annabelle Hebert
12 Avon Place
Cambridge MA 02140
UNIT #1208

CONTAINS: BOXES, SUITCASES

Fiona Manbu
67 West St. 109th St. Apt 4c
New York, NY 10025
Unit #2203

CONTAINS: BOXES SUITCASES

Frank Torino
25 Highland Street
Somerville, MA 02143
Unit #2313

CONTAINS: PERSONAL ITEMS, BOXES

Angela Atwell
P.O. Box 38-1185
Cambridge, Ma 02138
Unit #1051

CONTAINS: MISC. BOXES

Leslie Wilson
P.O. Box 819
Brookline MA 02146
Unit #2005

CONTAINS: BOXES, PERSONAL ITEMS

Sharon Borges
74 Orvis Road
Arlington Ma 02174
Unit #1079

CONTAINS: SHELVING, LAMPS, TABLES

Bill Keane
171 Sherman Street
Cambridge MA 02140
Unit #2025
CONTAINS: SUITCASES, BOXES, RACKS

Darryl Simpson
364 Rindge Ave #4a
Cambridge, MA 02140
Unit #2241

CONTAINS: T.V., BOXES, DRESSER
(C)May12,19
#38321

CITY OF CAMBRIDGE
BOARD OF LICENSE COMMISSIONERS

Notice is hereby given that **Pomme Frite, Inc. d/b/a Pomme Frite, James V. Sidell, manager** holder of a common victualer license, seating capacity of 122, at 18 Eliot Street has applied for additional outdoor seating of 36 seats and 15 tables in a courtyard weather permitting from May 1 to November 1 of each year.

The hearing on this application will be held on Tuesday evening, May 24, 1994, at six o'clock, in the Michael J. Lombardi Municipal Building, 2nd floor, 831 Massachusetts Avenue, Cambridge.

Alex Rodriguez
Kevin Fitzgerald
Henry Breen
License Commission

(C)May12
#38328

CITY OF CAMBRIDGE
BOARD OF LICENSE COMMISSIONERS

Notice is hereby given under General Laws, Chapter 138, as amended that **Aku Aku Corporation, Jeffrey Katz, manager** holder of an all alcoholic beverages as a restaurant, 2 a.m. closing at 149 Alewife Brook Parkway has applied for a change of premises description. (No increase in capacity) and an extension to its entertainment license.

The premises are described as follows: cocktail lounge with bar, pool table room with bar, two dining rooms and kitchen.

Its Entertainment license be extended to include 2 dart boards, 8 pool tables, 4 TV's and 6 video games in addition to dancing by patrons; comedy show; talk show, where a patron converses with one or more hired entertainers; live musical instruments and/or live vocalists, with amplification; 2 juke boxes; 1 audio tape machine only playing background music below ordinary conversation level; three TV's and 2 videos already licensed.

The hearing on this application will be held on Tuesday evening, May 24, 1994, six o'clock, in the Michael J. Lombardi Municipal Building, 2nd floor hearing room, 831 Massachusetts Avenue, Cambridge.

Alex Rodriguez
Kevin Fitzgerald
Henry Breen
License Commission

(C)May12
#38330

LEGAL NOTICE

TO: **Rafeal Rutz**
44-A San Juan Street
Boston, MA. 02118

B&B Towing 41 Mooney Street Cambridge, MA. 02138 has had in its possession a **1983 BMW 3201 sedan** last registered to you in 1993 vin #WBAAG4300D8074588.

This vehicle has not been claimed after due notice. This vehicle will be sold at private sale at B&B Towing 41 Mooney Street Cambridge, MA 02138 on May 27, 1994.

Michael Sorrentino
Owner & Officer
B&B Towing

(C)May12,19,26
#33336

CITY OF CAMBRIDGE
BOARD OF LICENSE COMMISSIONERS

Notice is hereby given that the License Commission will hold a hearing regarding **Massachusetts Lottery Keno** being allowed in all restaurants, clubs and hotels.

This hearing will be held on Tuesday evening, May 24, 1994 at six o'clock in the Michael J. Lombardi Municipal Building, 2nd floor, 831 Massachusetts Avenue, Cambridge.

Anyone wishing to comment on the allowance of keno in Cambridge should attend the meeting or place your comments in writing to Richard Scali, Executive Officer, 831 Massachusetts Avenue, Cambridge, Mass., 02139.

Alex Rodriguez
Kevin Fitzgerald
Henry Breen
License Commission

(C)May12
#38329

CITY OF CAMBRIDGE
BOARD OF LICENSE COMMISSIONERS

Notice is hereby given under General Laws, Chapter 138, as amended that **Sindibad Restaurant, Inc., Mohammad Abbas** and **Abdulkader Rifai, managers** have applied for a license to sell wines and malt beverages as a restaurant at 145 First Street. This applicant is a current holder of a common victualer license at said location.

The officers and directors of Sindibad Restaurant, Inc. are: Mohammad Abbas, President and Director; Abdulkader Rifai, Treasurer, Clerk and Director.

The premises are described as follows: Dining room, kitchen and storage on first floor.

The hearing on this application will be held on Tuesday evening, May 24, 1994, at six o'clock, in the Michael J. Lombardi Municipal Building, 2nd floor, 831 Massachusetts Avenue, Cambridge.

Alex Rodriguez
Kevin Fitzgerald
Henry Breen
License Commission

(C)May12
#38331

LEGAL NOTICE

MIDDLESEX, SS. COMMONWEALTH OF MASSACHUSETTS SUPERIOR COURT NO. 93-6101- To: **Wilfredo Torres** and/or any interested party, all parts unknown. Whereas a complaint has been begun against One **1984 American Jeep, VIN: 1JCCM87E0EY010789**, and **Three Hundred Thirty-Five Dollars ($335.00)**, hereinafter referred to as the "subject res" which you are the owner of, in Middlesex Superior Court, 40 Thorndike Street, Cambridge, Massachusetts, within the county of Middlesex, wherein the Commonwealth, by and through Thomas F. Reilly, the duly elected District Attorney of Middlesex County, the plaintiff, alleges the following:

1. The registered owner of the subject vehicle is Wilfredo Torres of Cambridge, Massachusetts.
2. There is no lien on the subject vehicle.
3. The subject vehicle was seized from Wilfredo Torres in Cambridge, Massachusetts, on August 20, 1993.
4. The subject monies were seized from the person of Wilfredo Torres in Cambridge, Massachusetts, on August 20, 1993.
5. The subject res is related to and is evidence in a pending criminal proceeding in Middlesex County against Wilfredo Torres.
6. The subject vehicle for which the Commonwealth seeks forfeiture is a conveyance which was used, or was intended for use, to conceal, transport, or otherwise to facilitate the manufacture, dispensing, or distribution of, or possession with intent to manufacture, dispense, or distribute, a controlled substance, in violation of M.G.L. c. 94C.
7. The subject monies for which the Commonwealth seeks forfeiture are monies, negotiable instruments, securities or things of value furnished or intended to be furnished by any person in exchange for a controlled substance in violation of M.G.L. c. 94C, or are traceable to the exchange, things of value, monies, negotiable instruments, or securities used or intended to be used to facilitate any violation of M.G.L. c. 94C.
8. The subject res is now in the custody of the Cambridge Police Department

The complaint and any and all exhibits, if there be any, may be inspected at the Middlesex Superior Court Clerk's Office, located at the above-mentioned address, or upon request made to counsel for the plaintiff, Karen A. Colucci, Assistant District Attorney, Middlesex District Attorney's Office, whose address is located at the above-address, and whose telephone number is (617) 494-8500. Answer to said complaint must be served upon plaintiff's attorney and filed with the court no later than thirty (30) days after the last day of publication of a notice. If no answer or defense is made by said date, the complaint may be adjudged, and order and judgment may be entered. Said notice shall be published in The Cambridge Chronicle on one day on two consecu tive weeks, per order of the court, Gershengorn, J.

(C)May12,19
#38327

PUBLIC NOTICE

The annual return of the Cambridge H Trust is available, at the address noted b **inspection during normal business ho citizen who so requests within 180 publication of this notice.** Addres Street, Cambridge, MA 02139. Tel 492-2406. The principal manager Crump, Trustee.

(C)May12
#38320

CITY OF CAMBRIDGE
BOARD OF LICENSE COMMISSION

Notice is hereby given under General Chapter 138, as amended that **J & E Restau Inc.** d/b/a **Cambridge Pier, Margaret Cur manager** of an all alcoholic beverages as a res rant license at 1172-1176 Cambridge Street applied to transfer its license to Urban Eats, Inc Cafe Soho, Allan Doo, manager at 11- Springfield Street.

This applicant has also applied for an enterta ment license to include one (1) dart board, rea ings of poetry or other works, live musical instr ments and/or live vocalists without amplification pieces; one (1) juke box; audio tape machine o playing background music below ordinary con sation level; audio tape machine which may music below, at, or above conversation level a TV's.

Officers and directors of Urban Eats, Inc. Allan Doo, President, Treasurer, Clerk Director.

The premises are described as follows: Co shop, kitchen and dining room on first floor; lou prep kitchen and storage in basement.

The hearing on this application will be hel Tuesday evening, May 24, 1994, at six o'cloc the Michael J. Lombardi Municipal Building, floor, 831 Massachusetts Avenue Cambridge.

Alex Rodrigu
Kevin Fitzgera
Henry Bree
License Commissio

(C)May12
#33339

COMMONWEALTH OF MASSACHUSETTS
THE TRIAL COURT
THE PROBATE AND FAMILY COURT DEPARTMENT
Middlesex Division Docket No. 94P1695A
ADMINISTRATION WITHOUT SURETIES
Estate of **Katherine Fay**
died August 4, 1963
late of **Cambridge**
in the County of Middlesex
NOTICE

A petition has been presented in the above-car tioned matter praying that Marie Conlon Arlington in the County of Middlesex be appointe administratrix of said estate without giving sure on her bond.

If you desire to object to the allowance of sai petition, you or your attorney must file a writte appearance in said Court at Cambridge on o before 10:00 in the forenoon on May 31, 1994.

WITNESS, Sheila E. McGovern, Esquire, Firs Justice of said Court at Cambridge, the fourteent day of April in the year of our Lord one thousan nine hundred and ninety four.

Donna M. Lamber
Register of Probate Cour

(C)May12
#38316

Cambridge Public Schools
Purchasing Department
Invitation To Bid

Sealed bids will be received at the Purchasing Department of the Cambridge Public Schools, 159 Thorndike Street, Cambridge, MA. 02141, until 11:00 A.M., May 26. 1994 at which time they will be publicly opened and read for furnishing the fo lowing to the Cambridge Public Schools;

94-009 CUSTODIAL SUPPLIES

The Cambridge Public Schools reserves the to waive any minor informalities or reject, in or in part, any or all bids if it is the Depar best interest to do so.

Specifications and bid forms may be from the Purchasing Office, Cambridg Schools, 159 Thorndike Street, Cambri 02141.

Each bid must be in a sealed envelo marked "Bid for (Designated Item)" and to Purchasing Department, Cambrid Schools 159 Thorndike Street Camb 02141

Cambridge is an Affirmative Ac Opportunity Purchaser.

Jam
Executive
Manageme

(C)May12
#38326

COMMONWEALTH OF MASSACHU
LAND COURT
DEPARTMENT OF THE TRIAL CO
(SEAL) **Case No**

To **Lucille O. Simmons; Deana R. T** and to all persons entitled to the bene Soldiers' and Sailors' Civil Relief Act of amended: Federal Home Loan Mo Corporation claiming to be the holder of mo covering real property in Cambridge **Fayerweather Street** given by Lucille O. Sim and Deana R. Thompson to Pilgrim Mortgage Inc. dated March 28, 1989 recorded at Middle County (Southern District) Registry of Deeds, Book, 19724, Page 332 now held by Plaintiff b assignment has filed with said court a complaint fo authority to foreclose said mortgage in the manner following: by entry and possession and exercise of power of sale.

If you are entitled to the benefits of the Soldiers' and Sailors' Civil Relief Act of 1940 as amended and you object to such foreclosure you or your attorney should file a written appearance and answer in said court at Boston on or before the 13th day of June 1994, or you may be forever barred from claiming that such foreclosure is invalid under said act.

Witness, ROBERT V. CAUCHON, Chief Justice of said Court this 2nd day of May 1994.

Charles W. Trombly, Jr.
Recorder

(C)May12
#38317

NOTICE

THE **1993 ANNUAL REPORT** OF THE **POLAROID FOUNDATION, INC.** IS AVAILABLE FOR **INSPECTION** AT THE PRINCIPAL OFFICE OF THE POLAROID FOUNDATION, 750 MAIN STREET, CAMBRIDGE, MASSACHUSETTS, DURING REGULAR BUSINESS HOURS BY ANY CITIZEN WHO REQUESTS IT WITHIN 180 DAYS AFTER THE PUBLICATION OF THIS NOTICE.

...continued on next page

LETTERS

Other options for needle exchange

The letter on the needle exchange program in the April 21 Chronicle presented the kind of distortion and ignorance that has so far thwarted rational discussion of this issue in our community.

First of all, Save Our Neighborhood does not oppose needle exchanges in general. We oppose the proposed Cambridge Hospital public site due to legitimate public health and public safety reasons. There is a world of difference.

Charging out to prevent the spread of AIDS without dealing with practical issues can do more harm than good.

Active addicts are out of control by definition. Just go to NAR-ANON or NA — they will tell you. We have to deal with that reality.

This neighborhood now has no needles on our streets, except those generated by Cambridge Hospital. Addicts who routinely get high are not people we can rely on not to drop the occasional needle on our streets — for all the counseling or incentives in the world. That is just common sense.

The proposed program will take place in the afternoon just as Rindge and Latin kids are streaming down Cambridge Street past the site and into Inman Square. What good will pious homilies be if even one of them gets AIDS? Will it all be worth it?

The writer cited past studies about needle exchange programs' impact on entire metropolitan areas. Such studies do not deal with situations like ours. This pilot program will be available in only a fraction of the Boston metropolitan area. Yet, it is sure to draw addicts from that entire area into Boston and Cambridge. It is that concentration of addicts in Cambridge and specific neighborhoods, particularly heavily residential areas like ours, that will dramatically increase crime and health hazards.

The Cambridge Hospital's easy access to Somerville and I-93 makes it a magnet for addicts from surrounding cities and towns.

There are options. Boston is using mobile vans for needle exchanges, thus avoiding repeated concentrations of addicts in specific areas. Needle exchanges can be started statewide, or at least throughout the entire Boston metropolitan area. And we can keep them out of heavily residential areas, where risks are greatest.

But for God's sake, let's stop the air-headed preaching. Let's stop jumping to conclusions, or labeling and pigeon-holing others. Let's deal with the practical reality. Let's give the needle exchange program the thought and especially the resources it requires.

JOSEPH MANLEY
Chairman
Save Our Neighborhood

Walsh wrong in criticism of Born

We noted with amazement Councilor Bill Walsh's accusation as reported in the April 28 Chronicle that Councilor Kathleen Born rigged a 1989 political debate as president of the Neighborhood Nine Association. Councilor Walsh is mistaken. As members of NNA we want to set the record straight.

In her leadership of our organization Kathy Born was always absolutely fair, straightforward, and politically unbiased, just what a neighborhood leader should be. She made a special effort to recruit to membership residents who represented a broad political spectrum, including supporters of Councilor Walsh. Just for the record, none of us is a member of the CCA. We're just folks as interested in our neighborhood as Kathy is in Cambridge.

MARY JANE KORNACKI
Bellevue Avenue
HELENE QUINN
Cutler Avenue
DONNA CONDON
Arlington Street

Perturbed by Walsh 'news analysis'

Did the Chronicle run out of space on its April 28 editorial page? Is that why Scott Farmelant's article, "Four city councilors ask Walsh to resign, four do not" ran on page 10? Frankly, I don't think lack of space is a viable excuse for spreading editorial writing throughout a newspaper under the guise of so-called "news analysis."

Mr. Farmelant's "news analysis" is, in a worded, loaded. It's not, in my opinion objective reporting. It's not as good as the editorial on the proper page. Its tone is insulting. On one hand, I agree Mr. Walsh's presence on the council embarrasses the city, given his conviction. But on the other hand, the council's favorite policy — rent control — has embarrassed Cambridge perfectly well for 20 years, even without Mr. Walsh's recent contribution. What's new about being embarrassed? And who is Scott Farmelant to tell us how we should think about the council's current embarrassing behavior?

Mr. Farmelant assumes that everyone does or should agree with him. HILLARYs (Highly Inexperienced Left-Liberal Arrogant Righteous Yuppies) make that same assumption. Whatever one might think of this acronym coined by novelist/editorialist Mark Helprin, (and with my apology here to the First lady), it came from an editorial — on an editorial page — equally as opinionated as the Chronicle's page 10 "news analysis."

HENRY R. IRVING
Bigelow Street

Voter's message to Senator Birmingham

I was surprised to see from Senator Tom Birmingham's letter in the Chronicle that he feels he should be viewed as progressive because he proclaims himself pro-choice. Rhetoric is not enough; our elected officials must defend reproductive rights if they want the support of pro-choice constituents.

Last June, there were two dates on which votes were taken on bills protecting clinics from anti-choice blockades. Sen. Birmingham was absent for both votes. In December Sen. Birmingham was absent for the vote on a bill that would have prevented discrimination against public school students on the basis of sexual orientation. "Taking a walk" does not reflect support of these issues. Furthermore, Sen. Birmingham turned down the endorsement of Mass Choice in his last two campaigns.

Actions speak louder than words, Senator.

SUSAN YANOW
Norfolk Street
Member, Reproductive Rights Network

US leaders should have taken action against Holocaust

The article in your Open Forum (April 14, 1994) by Messrs. Schlesinger and vanden Heuvel states the case for President Roosevelt's reaction to the Holocaust about as well as it can be stated. It is not true that he lacked power to save Hitler's victims before the tide of war turned.

During his presidency, he never relaxed immigration quotas and never accepted war refugees until 1944. He even failed to support a child refugee bill despite the earnest please of Mrs. Roosevelt. He waited 17 months after learning of Hitler's plan for the Final Solution before he established the War Refugee Board in January 1944. During that period 4 million people died. The refusal, while our bombers were flying over Auschwitz, to drop bombs on the camp or the rails leading to it remains inexcusable no matter how often the politics of this decision are explained.

RICHARD D. CLAREY
Brookford Street

Attention letter writers!

The Chronicle welcomes letters to the editor. To be published, letters must be signed and include the writer's address and daytime telephone number for verification. Letters should be **no more than 400 words.**

Address: Letters to the Editor, the Cambridge Chronicle, P.O. Box 312, Somerville, Mass. 02144. Telephone: 628-6200.

Writer records his telephone hang-up

BY ELIOT SPALDING

"You are not like some of the older folks I know," a friend said to me recently. "You never seem to complain. "Don't you ever come across things that annoy you? Don't you have any pet peeves?"

"Yes, I suppose I do," I replied, and when I thought about it later, quite a few things that annoy me came to mind. No big things, just little things, but annoying just the same.

It annoys me, for instance, that it is getting harder every day to talk to a real, live human being on the telephone. I try, and try again but all I get is tape-recorded voices — remote, unfeeling, unresponsive.

Suppose, for example, that you call up the headquarters of a retail chain to get the answer to a simple question: Will their store in a certain suburb be open on Sunday morning? It'll take only a second to find out. That's what you assume, but, oh brother and oh sister, how wrong you can be!

Brimming with optimism, you dial the number of the store headquarters but instead of getting a cheerful, human reply, you get a disembodied voice which says, "Press one for women's wear, for children's wear press two, press three for men's wear, and for kitchen wear press four, to open a new account or discuss a bill press five, for our unexcelled lay-away plan press six."

So it goes: You are getting your orders to press, press, press without getting an answer to your question. Finally, and at long last comes a ray of hope "For any other matters," the disembodied voice advises, "stay on the line and a store representative will speak with you."

"Hallelujah, praised be the Lord," you think, "At last I'm going to be able to talk to a real, live, flesh-and-blood human being." But again, oh dear, oh dear, I hate to say it, but you are wrong. The next voice you hear is another disembodied one telling you, "All our representatives are busy. Please stay on the line and one will soon talk with you."

"Soon, soon," it's easy for them to say, but when they say soon, they really mean later. So you wait. First you hear music and then you hear an ad for the store, then more music, and finally the disembodied voice saying, "We are sorry to keep you waiting. Please stay on the line and our representative will be with you shortly."

Next comes another ad and more music, but then, miracle of miracles, comes the voice of an actual person in the flesh saying, "How can I help you?"

Now all your patience and all your pressing will be rewarded — you've done it, you've reached the goal! He or she will tell you that on Sunday morning the store will be open, or the store will be closed.

The only trouble is that by now you won't really care. Next Sunday morning may find you lazing in bed or occupying a pew, but not going shopping. Not that! Just planning for it was too much work.

That press-and-press-again business on the telephone is, however, only one of my pet peeves. Others include those postcards stuck between the pages of magazines (first thing I do, I throw them away unread); and those charitable agency that, three months after you send them a check, send you another appeal, in the apparent hope that you have forgotten your first gift and will send them a second.

And perhaps worst of all are telemarketers who always seem to call just as I am sitting down to dinner at night. My wife had a sure way of shutting them off. "No use talking to us," she would say. "We're both senile."

Eliot Spalding of Bellevue Avenue worked as editor of the Chronicle from 1940 to 1971.

Clout.

Negotiating for your new home with a Chase Pre-approved Mortgage from $250,000 is like having "cash in hand."

CHASE Manhattan knows that when you are negotiating a real estate transaction, only one thing even approaches the clout of cash. It is the Chase Pre-approved Jumbo Mortgage.*

Chase Relationship Managers have the authority to give you written pre-approval on a specific loan amount...usually within 72 hours of receiving your completed application. This positions you up front as a qualified buyer and creates "cash-in-hand" negotiating power.

So if you're looking for a competitive edge, look into the Chase Pre-approved Mortgage.

Call Chase for:

- *Dedicated Service from Application through Closing*
- *Easy Application Process and Prompt Loan Decisions*
- *Pre-approval on Loan Amounts up to $2 Million or More*
- *Flexible Terms and Competitive Rates*

CHASE MANHATTAN.
PROFIT FROM THE EXPERIENCE.®

* A Chase Pre-approved Jumbo Mortgage is subject to certain conditions such as a property appraisal acceptable to Chase.

Call your local Chase office today. 4222

Newton/Wellesley 617-244-0334 | Boston 617-695-1430 | Cape Cod 508-790-3232

© 1993 Chase Manhattan Personal Financial Services, Inc.

EQUAL HOUSING OPPORTUNITY

INTELLIGENT, INDIVIDUALIZED FINANCING

ATTENTION ADVERTISERS...

Don't Miss Our Latest Supplement Coming Soon!

Summer Guide '94

A SPECIAL SUPPLEMENT TO NORTH SHORE & BAY STATE COMMUNITY NEWSPAPERS

Let North Shore & Bay State Community Newspapers be your advertising guide to local events and summer activities with our 1994 Summer Guide.

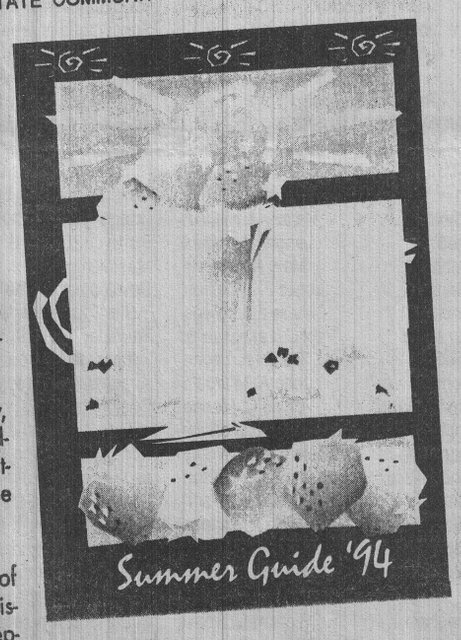

- This special section will reach nearly 400,000 readers in over 25 communities from Amesbury to Watertown.
- This guide will also be read by thousands of visitors who can pick up copies conveniently located at local area chambers of commerce and travel bureaus.
- Our readers are your customers. They are young, wealthy, well educated and active. They enjoy many hobbies including hiking, jogging, golfing, camping, antiquing and sightseeing. You can put your message right in front of these readers by advertising in our Summer Guide.
- We make it easy to target your local market in any one of our four zones. Or you can take advantage of generous discounts by buying multiple zones. Call your advertising representative by June 10 to be a part of this important section.

ADVERTISING DEADLINE: June 10, 1994

PUBLICATION DATES: Midweek Papers, June 22, 1994
Weekend Papers, June 26, 1994

BAY STATE COMMUNITY NEWSPAPERS | NORTH SHORE COMMUNITY NEWSPAPERS

CIRCULATION: 180,000+

CALL US TODAY!
(617) 628-6200

AFRICAN-AMERICANS ARE ABOUT THIRTY PERCENT MORE LIKELY TO HAVE HIGH BLOOD PRESSURE THAN WHITES, ACCORDING TO THE AMERICAN HEART ASSOCIATION.

LEGAL NOTICES

CITY OF CAMBRIDGE
Traffic and Parking

By force of the power vested in me by Special Act of the Legislature of 1961 (Chapter 455), I hereby amend the Traffic Regulations of the City of Cambridge by adding the following regulation.

REGULATION NO. 94-12

Regulation No. 66-1 Schedule 6D "Parking Prohibited At All Times On Certain Sides Of Certain Streets, Tow Away Zone" (Handicapped Persons A nd Disabled Veterans) is hereby amended by adding the following:

Walden Street, east side, 205'S of Garden Street to 225'S of Garden Street.

Plymouth Street, south side, 142'W of Cardinal Medieros to 173'W of Cardinal Medieros.

This regulation shall take effect 16 May 1994.

PROMULGATED DATE April 14, 1994

George Teso
Traffic Director

(C)April28,May5,12
#38234

CITY OF CAMBRIDGE
BOARD OF LICENSE COMMISSIONERS

Notice is hereby given under General Laws, Chapter 138, as amended that Shahwali Karzai d/b/a **Helmand, Shahwali Karzai, manager** has applied for a license to sell all alcoholic beverages as a restaurant license and a common victualer license at 143 First Street.

The premises are described as follows: Kitchen, dining area, service area and storage on the first floor.

The hearing on this application will be held on Tuesday evening, May 24, 1994, at six o'clock, in the Michael J. Lombardi Municipal Building, 2nd floor, 831 Massachusetts Avenue, Cambridge.

Alex Rodriguez
Kevin Fitzgerald
Henry Breen
License Commission

(C)May12
#38339

FINAL PUBLICATION NO. 2647
First publication in the Chronicle on April 28, 1994
CITY OF CAMBRIDGE
IN CITY COUNCIL
April 25, 1994

ORDERED: That $1,000,000 is appropriated for **laying and relaying water mains** of at least six inches in diameter; and that to meet this appropriation the Treasurer with the approval of the City Manager is authorized to borrow $1,000,000 under G.L. c. 44 s.8(5).

In City Council May 9, 1994

Adopted by a yea and nay vote:- Yeas 9; Nays 0; Absent 0.

ATTEST:- D. Margaret Drury
City Clerk

(C)May12
#38342

EAST CAMBRIDGE SAVINGS BANK

The Annual meeting of the Corporation of the East Cambridge Savings Bank was held on Monday, March 14, 1994. The Quarterly Meeting of the Trustees of the East Cambridge Savings Bank was held on Wednesday, April 20, 1994. The following is a list of Officers, Trustees, Corporators, Board of Investment and Auditing Committee:

PRESIDENT/CHIEF EXECUTIVE OFFICER
George E. Wilson
SENIOR VICE PRESIDENT/TREASURER
William F. McGilvreay
SENIOR VICE PRESIDENTS
John P. Allen
Lee C. Craig
John J. Vincent
VICE PRESIDENTS
Constance J. Botticelli
Judith R. Cianciarulo
Susan Cunningham
Stephen M. Kelly
Gilda M. Nogueira
Gisela L. Raynor
VICE PRESIDENT/AUDITOR
Brian D. Conlon
ASSISTANT VICE PRESIDENTS
M. Manuela Cabral
Francesca B. DeFabrizio
Lynne M. Feeney
Maria I. Gomes
Georgeann M. Harrington
Luis M. Lucas
John P. Mahoney
Eva T. Soares
CLERK
Paul H. Campbell
HONORARY TRUSTEE
James F. Jefferson

TRUSTEES AND CORPORATORS

John P. Allen	*James C. Hawkins
Joseph A. Amoroso, Jr.	Varney J. Hintlian
Charles Aufiero	Lenore R. James
Patricia H. Benedict	Mary Ann Jarvis
*Richard A. Bentubo	James F. Jefferson
Ralph A. Bianchi	*Sandra E. Lagrega
Parker N. Blanchard	Paul C. Lakschewitz
*David T. Brewster	*Daniel A. Leone
Marsha K. Burridge	John A. Maddalo
*Ralph G. Burstad	David C. Marino
*Paul H. Campbell	Katherine T. McAvoy
Ralph W. Chapman, Jr.	*William F. McGilvreay
Richard L. Cherkerzian	James E. Nelson
Walter J. Ciampa	Robert L. Pann
Brian D. Conlon	John A. Penney
Gloria L. Coppola	Thomas Pilleri
Manuel I. Costa	Albano F. Ponte
*Lee C. Craig	Howard A. Reynolds
Susan Cunningham	Richard C. Rossi
Thomas F. Daly, Jr.	*John L. Simonds
Norman L. Dana	Joseph P. Szulewski, Jr.
Robert R. DeGuglielmo, Jr.	*Philip A. Trussell
Alfred M. DeVito	Gerald Vahe
*Harold A. Downing	Alfred R. Vigilante
Allen M. Felch	*John J. Vincent
*Tyler H. Foster	Assunta M. Viveiros
*Americo J. Francisco	Ralph P. Webster, Jr.
Lawrence W. Frisoli	*Robert H. Wheelock, M.D.
Leonard W. Frisoli, Jr.	*George E. Wilson

*Robert B. Furtado (Chairman of the Board of Trustees)

George M. Zimberg

*Trustees

BOARD OF INVESTMENT
Lee C. Craig
Tyler H. Foster
Philip A. Trussell
John J. Vincent
George E. Wilson
AUDITING COMMITTEE
Harold A. Downing
(Chairman)
James C. Hawkins
Sandra E. Lagrega
Daniel A. Leone
John L. Simonds
Robert H. Wheelock, M.D.

(C)May12
#38349

FINAL PUBLICATION NO. 2646
First publication in the Chronicle on April 28, 1994
CITY OF CAMBRIDGE
IN CITY COUNCIL
April 25, 1994

ORDERED: That the passed May 22, 1989 and amended May 6, 1991, authorizing in part the **borrowing of $15,000,000 for the Payson Park Reservoir cover and $3,000,000 for improvements to the water treatment plant and other water system facilities,** is further amended by reallocating those amounts as follows for the purposes described below:

Amount: $14,445,000

Purpose: Construction of a cover on the Payson Park Reservoir;

Amount: $1,555,000

Purpose: Remodeling, reconstructing or making extraordinary repairs to the water treatment plant; and purchase, replacement of rehabilitation of water departmental equipment; and

Amount: $2,000,000

Purpose: Water supply and quality analysis, and engineering services for plans and specifications for improvements to or reconstruction of the treatment plants for construction of new water treatment facilities.

In City Council May 9, 1994.

Adopted by a yea and nay vote:- Yeas 9; Nays 0; Absent 0.

ATTEST:- D. Margaret Drury
City Clerk

(C)May12
#38341

CITY OF CAMBRIDGE
PURCHASING DEPARTMENT

Sealed bids will be received at the Office of the Purchasing Agent, Room 303, City Hall, Cambridge, Mass., until 11:00 o'clock A.M. **THURSDAY, MAY 26, 1994** at which time and place they will be publicly opened and read for furnishing the following to the City of Cambridge:

PAPER PRODUCTS (1)
LAUNDRY EQUIPMENT (2)
PAPER PRODUCTS (RECYCLED) (3)
REPAIR VETERAN'S MARKERS AT CAMBRIDGE CEMETERY (4)
EMERGENCY RESPONSE EQUIPMENT (5)
CAMBRIDGE PARKS MAINTENANCE PROGRAM II (6)
VACUUM CURETTAGE SYSTEM (FILE NO. 2884A (2)
INTRAOCULAR LENSES/ASPIRATION IRRIGATION KITS (FILE NO. 2785A (3)
PAINTING AT 57 INMAN STREET.

The City of Cambridge reserves the right to waive any minor informalities or to reject any or all bids if it is in the City's best interest to do so.

Specifications may be obtained at the Office of the Purchasing Agent, Room 303, City Hall, Cambridge, Mass.

Each bid must be in a sealed envelope plainly marked "Bid for 'Designate Item' " and addressed to Diane Wynshaw-Boris, Purchasing Agent, City Hall, Cambridge, Massachusetts.

Diane Wynshaw-Boris
Purchasing Agent

(C)May12
#33337

CAMBRIDGE HOUSING AUTHORITY
OFFICE OF PLANNING AND DEVELOPMENT
INVITATION TO BID
TRUMAN APARTMENTS (MA 3-6)
Window Replacement Project.

The Cambridge Housing Authority, Cambridge, Massachusetts (the Owner) invites sealed bids for the Truman Apartments (MA 3-6) Window Replacement Project.

Truman Apartments is a eight story mid-rise building with 67 units that is presently experiencing water penetration and air filtration problems around windows. This project will include removal of existing window trim and components, supplying of all new equipment, disposal of materials, and installation of aluminum windows types: double hung, top hung, and fixed with all necessary accessories.

Estimated cost of this project is $218,000.00. The category for which the General Bidder must be DCPO-certified is General Building Construction.

General Bids will be accepted from bidders only when accompanied by a Certificate of Eligibility and an Update Statement (DCPO Forms CQ7 and CQ3).

Plans and Specifications will be available on Friday, May 13, 1994 after 10:00 AM at the Office of Planning and Development, Cambridge Housing Authority, 2nd floor, 17 Sellers Street, Cambridge, Massachusetts. Bidders may obtain Plans and Specifications weekdays, between the hours of 9:00 AM and 5:00 PM by depositing $50.00 per set. This fee shall be refundable upon the return of the documents in usable conditions within (30) days of the General Bid Opening, after which all deposits become the property of the Cambridge Housing Authority. Contract Documents will not be mailed. They may be examined at the plan room of Dodge Construction Reports, Prudential Tower, Suite 320, 800 Boylston Street, Boston, Massachusetts or at the Office of Planning and Development of the Cambridge Housing Authority.

Site Inspection will be held as follows: 10 AM Thursday, May 19, 1994

Interested parties will meet at: Harry S. Truman Apartments, Management Office, 25 Eighth Street, Cambridge, Massachusetts.

Each bidder shall visit the site of the proposed work and become fully acquainted with conditions as they exist in order to fully understand the conditions, difficulties and restrictions attending the execution of the work under this contract. By submitting a bid, the bidder agrees and warrants that s/he has examined the site, specifications and drawings, that the specification and drawings are adequate and the required result can be produced under the specifications and drawings. No increase in the contract sum nor claim for damages due to delay will be permitted as a result of the contractor's failure to accomplish any or all of these requirements.

Each bidder shall base his/her bid on the timely progression and completion of the work within the time for completion stated within the specification.

Bid documents submitted by all bidders shall be in a sealed envelope, which shall be clearly labeled with the words "Bid Documents for Window Replacement at Harry S. Truman Apartments (MA 3-6)," and the firm name of the bidder.

General Bids shall be submitted with DCPO Forms CQ7 (Certificate of Eligibility) and CQ3 (Update Statement) no later than 10:00 AM Thursday, May 26, 1994 at 17 Sellers Street at the CHA's Office of Planning and Development. Bids not accompanied by DCPO forms CQ7 and CQ3 will be rejected by the Authority.

Every General Bid shall be accompanied by a Bid Deposit payable to the CHA in the form of cash or certified check payable to the order of the Cambridge Housing Authority, bid bond with acceptable sureties, or treasurer's or cashier's check issued by a responsible bank or trust company qualified to do business in Massachusetts, in the amount of 5% of the bid. The bid security shall secure the execution of the contract and the furnishing of performance and payment bonds by the successful General Bidder as specified in the Contract Documents. All general bids and sub-bids are subject to the provisions of M.G.L., Chapter 30, Section 39M, and Chapter 149, Section 44A to J inclusive. All other applicable state laws, municipal ordinances, and the rules and regulations of all authorities having jurisdiction over construction of the project shall apply to the contract throughout, and they will be deemed to be included in the contract as if written out in full.

Bids may be mailed to the Cambridge Housing Authority, 17 Sellers Street, 2nd Floor, Cambridge Massachusetts 02139 Attention: Muriel Smith.

The successful bidder will be required to furnish a Performance Bond and Payment Bond as set forth in the Specifications, each in the full amount of the contract.

The Awarding Authority reserves the right to reject any and all bids and to waive any informalities in the bidding if it is in the public interest to do so. The Cambridge Housing Authority also reserves the right to reject the bids if less than three bids are received.

The wages paid to all employees on this project shall not be less than the U.S. Department of Labor Minimum Wage Rates. Refer to wage rate schedule in the project Specification.

The Cambridge Housing Authority is a tax-exempt organization. Bids shall not include sales tax on any and all buildings materials and supplies required for the work on this project. The exemption number assigned to the Authority will be given to the General Contractor at the Preconstruction Conference.

No interpretations of the meaning of the plans, specifications or other pre-bid documents will be made to any bidder orally. Every request for such interpretation must be in writing and addressed to the Architect:

HKT Architects, Inc
35 Medford Street
Somerville, Massachusetts 02143

ALL BIDDERS PLEASE NOTE: EQUAL EMPLOYMENT OPPORTUNITY GUIDELINES REGARDING EMPLOYMENT OF MINORITIES AND FEMALES SHALL BE STRICTLY ENFORCED ON THIS PROJECT. PLEASE REFER TO LABOR REGULATIONS SECTION OF THE SPECIFICATION.

ALL BIDDERS PLEASE NOTE: THIS SPECIFICATION CONTAINS RECENTLY REVISED HUD DOCUMENTS, INCLUDING "INSTRUCTIONS TO BIDDERS", "REPRESENTATIONS, CERTIFICATIONS AND OTHER STATEMENTS OF BIDDERS", AND "GENERAL CONDITIONS OF THE CONTRACT FOR CONSTRUCTION". BIDDERS ARE EXPLICITLY CAUTIONED TO READ THESE SECTIONS CAREFULLY AND TO CONFORM TO ALL REQUIREMENTS INCLUDED THEREIN.

0040s
(C)May12
#38335

CAMBRIDGE HOUSING AUTHORITY
OFFICE OF PLANNING AND DEVELOPMENT
INVITATION TO BID
TRUMAN APARTMENTS (MA 3-6)
Roof Replacement Project.

The Cambridge Housing Authority, Cambridge, Massachusetts (the Owner) invites sealed bids for the Truman Apartments (MA 3-6) Roof Replacement Project.

This project will include removal of and replacement of a twenty-five year old, 6,000 square foot, built up roof. Work will include complete demolition of the existing roofing, installation of rigid insultation, and a modified bitumen system, complete with flashing, blocking and accessories.

Estimated cost of this project is $52,000. The category for which the General Bidder must be DCPO-certified is roofing.

General Bids will be accepted from bidders only when accompanied by a Certificate of Eligibility and an Update Statement (DCPO Forms CQ7 and CQ3).

Plans and Specifications will be available on Thursday, May 12, 1994 after 10:00 AM at the Office of Planning and Development, Cambridge Housing Authority, 2nd floor, 17 Sellers Street, Cambridge, Massachusetts. Bidders may obtain Plans and Specifications weekdays, between the hours of 9:00 AM and 5:00 PM by depositing $25.00 per set. This fee shall be refundable upon the return of the documents in usable conditions within (30) days of the General Bid Opening, after which all deposits become the property of the Cambridge Housing Authority. Contract Documents will not be mailed. They may be examined at the plan room of Dodge Construction Reports, Prudential Tower, Suite 320, 800 Boylston Street, Boston, Massachusetts or at the Office of Planning and Development of the Cambridge Housing Authority.

Site Inspection will be held as follows: 2 PM Thursday, May 19, 1994

Interested parties will meet at: Harry S. Truman Apartments, Management Office, 25 Eighth Street, Cambridge, Massachusetts.

Each bidder shall visit the site of the proposed work and become fully acquainted with conditions as they exist in order to fully understand the conditions, difficulties and restrictions attending the execution of the work under this contract. By submitting a bid, the bidder agrees and warrants that s/he has examined the site, specifications and drawings, that the specification and drawings are adequate and the required result can be produced under the specifications and drawings. No increase in the contract sum nor claim for damages due to delay will be permitted as a result of the contractor's failure to accomplish any or all of these requirements.

Each bidder shall base his/her bid on the timely progression and completion of the work within the time for completion stated within the specification.

Bid documents submitted by all bidders shall be in a sealed envelope, which shall be clearly labeled with the words "Bid Documents for Roof Replacement at Harry S. Truman Apartments (MA 3-6)," and the firm name of the bidder.

General Bids shall be submitted with DCPO Forms CQ7 (Certificate of Eligibility) and CQ3 (Update Statement) no later than 10:00 AM Thursday, May 26, 1994 at 17 Sellers Street at the CHA's Office of Planning and Development. Bids not accompanied by DCPO forms CQ7 and CQ3 will be rejected by the Authority.

Every General Bid shall be accompanied by a Bid Deposit payable to the CHA in the form of cash or certified check payable to the order of the Cambridge Housing Authority, bid bond with acceptable sureties, or treasurer's or cashier's check issued by a responsible bank or trust company qualified to do business in Massachusetts, in the amount of 5% of the bid. The bid security shall secure the execution of the contract and the furnishing of performance and payment bonds by the successful General Bidder as specified in the Contract Documents. All general bids and sub-bids are subject to the provisions of M.G.L., Chapter 30, Section 39M, and Chapter 149, Section 44A to J inclusive. All other applicable state laws, municipal ordinances, and the rules and regulations of all authorities having jurisdiction over construction of the project shall apply to the contract throughout, and they will be deemed to be included in the contract as if written out in full.

Bids may be mailed to the Cambridge Housing Authority, 17 Sellers Street, 2nd Floor, Cambridge Massachusetts 02139 Attention: Muriel Smith.

The successful bidder will be required to furnish a Performance Bond and Payment Bond as set forth in the Specifications, each in the full amount of the contract.

The Awarding Authority reserves the right to reject any and all bids and to waive any informalities in the bidding if it is in the public interest to do so. The Cambridge Housing Authority also reserves the right to reject the bids if less than three bids are received.

The wages paid to all employees on this project shall not be less than the U.S. Department of Labor Minimum Wage Rates. Refer to wage rate schedule in the project Specification.

The Cambridge Housing Authority is a tax-exempt organization. Bids shall not include sales tax on any and all buildings materials and supplies required for the work on this project. The exemption number assigned to the Authority will be given to the General Contractor at the Preconstruction Conference.

No interpretations of the meaning of the plans, specifications or other pre-bid documents will be made to any bidder orally. Ever request for such interpretation must be in writing and addressed to the Architect:

HKT Architects, Inc
35 Medford Street
Somerville, Massachusetts 02143

ALL BIDDERS PLEASE NOTE: EQUAL EMPLOYMENT OPPORTUNITY GUIDELINES REGARDING EMPLOYMENT OF MINORITIES AND FEMALES SHALL BE STRICTLY ENFORCED ON THIS PROJECT. PLEASE REFER TO LABOR REGULATIONS SECTION OF THE SPECIFICATION.

ALL BIDDERS PLEASE NOTE: THIS SPECIFICATION CONTAINS RECENTLY REVISED HUD DOCUMENTS, INCLUDING "INSTRUCTIONS TO BIDDERS", "REPRESENTATIONS, CERTIFICATIONS AND OTHER STATEMENTS OF BIDDERS", AND "GENERAL CONDITIONS OF THE CONTRACT FOR CONSTRUCTION". BIDDERS ARE EXPLICITLY CAUTIONED TO READ THESE SECTIONS CAREFULLY AND TO CONFORM TO ALL REQUIREMENTS INCLUDED THEREIN.

0040s
(C)May12
#38332

ADMINISTRATION WITH SURETIES
COMMONWEALTH OF MASSACHUSETTS
THE TRIAL COURT
THE PROBATE AND FAMILY COURT DEPARTMENT
Middlesex Division Docket No. 94P2117A
Estate of **Simeon L. Thompson**
died March 15, 1994
late of **Cambridge**
in the County of Middlesex
NOTICE

A petition has been presented in the above-captioned matter praying that Mildred E. Best of Cambridge in the County of Middlesex or some other suitable person be appointed administrator of the estate of said deceased.

If you desire to object to the allowance of said petition, you at your attorney must file a written appearance in said Court at Cambridge on or before 10:00 in the forenoon on June 3, 1994.

WITNESS, SHEILA E. MCGOVERN, Esquire, First Justice of said Court at Cambridge, the third day of May in the year of our Lord one thousand nine hundred and ninety four.

Donna M. Lambert
Register of Probate

(C)May12
#38315

Self Storage/Auction
LEGAL NOTICE

Notice is hereby given that the undersigned will sell at Private Auction on 5/26 at 10:00 AM the personal property heretofore stored with the undersigned:

Pheippe Salazar
37 Concord Ave. #3
Cambridge, Ma 02138
Unit #1028

CONTAINS: BOXES, COMPUTERS, CHAIRS

Annabelle Hebert
12 Avon Place
Cambridge MA 02140
UNIT #1208

CONTAINS: BOXES, SUITCASES

Fiona Manbu
67 West St. 109th St. Apt 4c
New York, NY 10025
Unit #2203

CONTAINS: BOXES SUITCASES

Frank Torino
25 Highland Street
Somerville, MA 02143
Unit #2313

CONTAINS: PERSONAL ITEMS, BOXES

Angela Atwell
P.O. Box 38-1185
Cambridge, Ma 02138
Unit #1051

CONTAINS: MISC. BOXES

Leslie Wilson
P.O. Box 819
Brookline MA 02146
Unit #2005

CONTAINS: BOXES, PERSONAL ITEMS

Sharon Borges
74 Orvis Road
Arlington Ma 02174
Unit #1079

CONTAINS: SHELVING, LAMPS, TABLES

Bill Keane
171 Sherman Street
Cambridge MA 02140
Unit #2025
CONTAINS: SUITCASES, BOXES, RACKS

Darryl Simpson
364 Rindge Ave #4a
Cambridge, MA 02140
Unit #2241

CONTAINS: T.V., BOXES, DRESSER
(C)May12,19
#38321

CITY OF CAMBRIDGE
BOARD OF LICENSE COMMISSIONERS

Notice is hereby given that **Pomme Frite, Inc. d/b/a Pomme Frite, James V. Sidell, manager** holder of a common victualer license, seating capacity of 122, at 18 Eliot Street has applied for additional outdoor seating of 36 seats and 15 tables in a courtyard weather permitting from May 1 to November 1 of each year.

The hearing on this application will be held on Tuesday evening, May 24, 1994, at six o'clock, in the Michael J. Lombardi Municipal Building, 2nd floor, 831 Massachusetts Avenue, Cambridge.

Alex Rodriguez
Kevin Fitzgerald
Henry Breen
License Commission

(C)May12
#38328

CITY OF CAMBRIDGE
BOARD OF LICENSE COMMISSIONERS

Notice is hereby given under General Laws, Chapter 138, as amended that **Aku Aku Corporation, Jeffrey Katz, manager** holder of an all alcoholic beverages as a restaurant, 2 a.m. closing at 149 Alewife Brook Parkway has applied for a change of premises description. (No increase in capacity) and an extension to its entertainment license.

The premises are described as follows: cocktail lounge with bar, pool table room with bar, two dining rooms and kitchen.

Its Entertainment license be extended to include 2 dart boards, 8 pool tables, 4 TV's and 6 video games in addition to dancing by patrons; comedy show; talk show, where a patron converses with one or more hired entertainers; live musical instruments and/or live vocalists, with amplification; 2 juke boxes; 1 audio tape machine only playing background music below ordinary conversation level; three TV's and 2 videos already licensed.

The hearing on this application will be held on Tuesday evening, May 24, 1994, six o'clock, in the Michael J. Lombardi Municipal Building, 2nd floor hearing room, 831 Massachusetts Avenue, Cambridge.

Alex Rodriguez
Kevin Fitzgerald
Henry Breen
License Commission

(C)May12
#38330

LEGAL NOTICE

TO: **Rafeal Rutz**
44-A San Juan Street
Boston, MA. 02118

B&B Towing 41 Mooney Street Cambridge, MA. 02138 has had in its possession a **1983 BMW 3201 sedan** last registered to you in 1993 vin #WBAAG4300D8074588.

This vehicle has not been claimed after due notice. This vehicle will be sold at private sale at B&B Towing 41 Mooney Street Cambridge, MA 02138 on May 27, 1994.

Michael Sorrentino
Owner & Officer
B&B Towing

(C)May12,19,26
#33336

CITY OF CAMBRIDGE
BOARD OF LICENSE COMMISSIONERS

Notice is hereby given that the License Commission will hold a hearing regarding **Massachusetts Lottery Keno** being allowed in all restaurants, clubs and hotels.

This hearing will be held on Tuesday evening, May 24, 1994 at six o'clock in the Michael J. Lombardi Municipal Building, 2nd floor, 831 Massachusetts Avenue, Cambridge.

Anyone wishing to comment on the allowance of keno in Cambridge should attend the meeting or place your comments in writing to Richard Scali, Executive Officer, 831 Massachusetts Avenue, Cambridge, Mass., 02139.

Alex Rodriguez
Kevin Fitzgerald
Henry Breen
License Commission

(C)May12
#38329

CITY OF CAMBRIDGE
BOARD OF LICENSE COMMISSIONERS

Notice is hereby given under General Laws, Chapter 138, as amended that **Sindibad Restaurant, Inc., Mohammad Abbas** and **Abdulkader Rifai, managers** have applied for a license to sell wines and malt beverages as a restaurant at 145 First Street. This applicant is a current holder of a common victualer license at said location.

The officers and directors of Sindibad Restaurant, Inc. are: Mohammad Abbas, President and Director; Abdulkader Rifai, Treasurer, Clerk and Director.

The premises are described as follows: Dining room, kitchen and storage on first floor.

The hearing on this application will be held on Tuesday evening, May 24, 1994, at six o'clock, in the Michael J. Lombardi Municipal Building, 2nd floor, 831 Massachusetts Avenue, Cambridge.

Alex Rodriguez
Kevin Fitzgerald
Henry Breen
License Commission

(C)May12
#38331

LEGAL NOTICE

MIDDLESEX, SS. COMMONWEALTH OF MASSACHUSETTS SUPERIOR COURT NO. 93-6101- To: **Wilfredo Torres** and/or any interested party, all parts unknown. Whereas a complaint has been begun against One **1984 American Jeep, VIN: 1JCCM87E0EY010789,** and **Three Hundred Thirty-Five Dollars ($335.00),** hereinafter referred to as the "subject res" which you are the owner of, in Middlesex Superior Court, 40 Thorndike Street, Cambridge, Massachusetts, within the county of Middlesex, wherein the Commonwealth, by and through Thomas F. Reilly, the duly elected District Attorney of Middlesex County, the plaintiff, alleges the following:

1. The registered owner of the subject vehicle is Wilfredo Torres of Cambridge, Massachusetts.

2. There is no lien on the subject vehicle.

3. The subject vehicle was seized from Wilfredo Torres in Cambridge, Massachusetts, on August 20, 1993.

4. The subject monies were seized from the person of Wilfredo Torres in Cambridge, Massachusetts, on August 20, 1993.

5. The subject res is related to and is evidence in a pending criminal proceeding in Middlesex County against Wilfredo Torres.

6. The subject vehicle for which the Commonwealth seeks forfeiture is a conveyance which was used, or was intended for use, to conceal, transport, or otherwise to facilitate the manufacture, dispensing, or distribution of, or possession with intent to manufacture, dispense, or distribute, a controlled substance, in violation of M.G.L. c. 94C.

7. The subject monies for which the Commonwealth seeks forfeiture are monies, negotiable instruments, securities or things of value furnished or intended to be furnished by any person in exchange for a controlled substance in violation of M.G.L. c. 94C, or are traceable to the exchange, things of value, monies, negotiable instruments, or securities used or intended to be used to facilitate any violation of M.G.L. c. 94C.

8. The subject res is now in the custody of the Cambridge Police Department

The complaint and any and all exhibits, if there be any, may be inspected at the Middlesex Superior Court Clerk's Office, located at the above-mentioned address, or upon request made to counsel for the plaintiff, Karen A. Colucci, Assistant District Attorney, Middlesex District Attorney's Office, whose address is located at the above-address, and whose telephone number is (617) 494-8500. Answer to said complaint must be served upon plaintiff's attorney and filed with the court no later than thirty (30) days after the last day of publication of a notice. If no answer or defense is made by said date, the complaint may be adjudged, and order and judgment may be entered. Said notice shall be published in The Cambridge Chronicle on one day on two consecutive weeks, per order of the court, Gershengorn, J.

(C)May12,19
#38327

PUBLIC NOTICE

The annual return of the Cambridge Heritage Trust is available, at the address noted below, **for inspection during normal business hours by an citizen who so requests within 180 days after publication of this notice.** Address: 9 Kinnaird Street, Cambridge, MA 02139. Telephone: (617) 492-2406. The principal manager is Allison M. Crump, Trustee.

(C)May12
#38320

CITY OF CAMBRIDGE
BOARD OF LICENSE COMMISSIONERS

Notice is hereby given under General Laws, Chapter 138, as amended that **J & E Restaurant, Inc.** d/b/a **Cambridge Pier, Margaret Curran, manager** of an all alcoholic beverages as a restaurant license at 1172-1176 Cambridge Street has applied to transfer its license to Urban Eats, Inc. to Cafe Soho, Allan Doo, manager at 11-15 Springfield Street.

This applicant has also applied for an entertainment license to include one (1) dart board, readings of poetry or other works, live musical instruments and/or live vocalists without amplification, 2 pieces; one (1) juke box; audio tape machine only playing background music below ordinary conversation level; audio tape machine which may play music below, at, or above conversation level and 3 TV's.

Officers and directors of Urban Eats, Inc. are: Allan Doo, President, Treasurer, Clerk and Director.

The premises are described as follows: Coffee shop, kitchen and dining room on first floor; lounge, prep kitchen and storage in basement.

The hearing on this application will be held on Tuesday evening, May 24, 1994, at six o'clock, in the Michael J. Lombardi Municipal Building, 2nd floor, 831 Massachusetts Avenue Cambridge.

Alex Rodriguez
Kevin Fitzgerald
Henry Breen
License Commission

(C)May12
#33339

COMMONWEALTH OF MASSACHUSETTS
THE TRIAL COURT
THE PROBATE AND FAMILY COURT DEPARTMENT
Middlesex Division Docket No. 94P1695A
ADMINISTRATION WITHOUT SURETIES
Estate of **Katherine Fay**
died August 4, 1963
late of **Cambridge**
in the County of Middlesex
NOTICE

A petition has been presented in the above-captioned matter praying that Marie Conlon of Arlington in the County of Middlesex be appointed administratrix of said estate without giving surety on her bond.

If you desire to object to the allowance of said petition, you or your attorney must file a written appearance in said Court at Cambridge on or before 10:00 in the forenoon on May 31, 1994.

WITNESS, Sheila E. McGovern, Esquire, First Justice of said Court at Cambridge, the fourteenth day of April in the year of our Lord one thousand nine hundred and ninety four.

Donna M. Lambert
Register of Probate Court

(C)May12
#38316

Cambridge Public Schools
Purchasing Department
Invitation To Bid

Sealed bids will be received at the Purchasing Department of the Cambridge Public Schools, 159 Thorndike Street, Cambridge, MA. 02141, until 11:00 A.M., May 26. 1994 at which time they will be publicly opened and read for furnishing the following to the Cambridge Public Schools;

94-009 CUSTODIAL SUPPLIES

The Cambridge Public Schools reserves the right to waive any minor informalities or reject, in whole or in part, any or all bids if it is the Department's best interest to do so.

Specifications and bid forms may be obtained from the Purchasing Office, Cambridge Public Schools, 159 Thorndike Street, Cambridge, MA. 02141.

Each bid must be in a sealed envelope plainly marked "Bid for (Designated Item)" and addressed to Purchasing Department, Cambridge Public Schools 159 Thorndike Street Cambridge, MA. 02141

Cambridge is an Affirmative Action/Equal Opportunity Purchaser.

James M. Conry
Executive Director of
Management Services

(C)May12
#38326

COMMONWEALTH OF MASSACHUSETTS
LAND COURT
DEPARTMENT OF THE TRIAL COURT
(SEAL) **Case No. 206077**

To **Lucille O. Simmons; Deana R. Thompson** and to all persons entitled to the benefit of the Soldiers' and Sailors' Civil Relief Act of 1940 as amended: Federal Home Loan Mortgage Corporation claiming to be the holder of mortgage covering real property in Cambridge **128 Fayerweather Street** given by Lucille O. Simmons and Deana R. Thompson to Pilgrim Mortgage Co., Inc. dated March 28, 1989 recorded at Middlesex County (Southern District) Registry of Deeds, at Book, 19724, Page 332 now held by Plaintiff by assignment has filed with said court a complaint for authority to foreclose said mortgage in the manner following: by entry and possession and exercise of power of sale.

If you are entitled to the benefits of the Soldiers' and Sailors' Civil Relief Act of 1940 as amended and you object to such foreclosure you or your attorney should file a written appearance and answer in said court at Boston on or before the 13th day of June 1994, or you may be forever barred from claiming that such foreclosure is invalid under said act.

Witness, ROBERT V. CAUCHON, Chief Justice of said Court this 2nd day of May 1994.

Charles W. Trombly, Jr.
Recorder

(C)May12
#38317

NOTICE

THE **1993 ANNUAL REPORT** OF THE **POLAROID FOUNDATION, INC.** IS AVAILABLE FOR **INSPECTION** AT THE PRINCIPAL OFFICE OF THE POLAROID FOUNDATION, 750 MAIN STREET, CAMBRIDGE, MASSACHUSETTS, DURING REGULAR BUSINESS HOURS BY ANY CITIZEN WHO REQUESTS IT WITHIN 180 DAYS AFTER THE PUBLICATION OF THIS NOTICE.

...continued on next page

LEGAL NOTICES

NOTICE OF MORTGAGEE'S SALE OF REAL ESTATE

By virtue and in execution of the Power of Sale contained in a certain mortgage given by **Flora Sills** and **Alma T. Carter** to Sterling Mortgage Corporation, dated April 25, 1988 and recorded with the Middlesex County (Southern District) Registry of Deeds at Book 19014, Page 273, of which mortgage Bay Finance Company, Inc. is the present holder, for breach of the conditions of said mortgage and for the purpose of foreclosing, the same will be sold at Public Auction at 11:00 a.m. on May 5, 1994, on the mortgaged premises located at **98 Winter Street,** Cambridge, Middlesex County, Massachusetts, all and singular the premises described in said mortgage,

TO WIT:

A certain parcel of land with the buildings thereon, situated in that part of Cambridge, called East Cambridge, and on the southerly side of Winter Street, bounded as follows:

BEGINNING at a point twenty-two (22) feet easterly from the corner of Winter Street and Fifth Street;

THENCE running Easterly, twenty-three (23) feet on said Winter Street to land now or late of Sweeney;

THENCE turning and running Southerly on said land of Sweeney, fifty (50) feet to land now or late of Harrington;

THENCE turning at right angles and running in about a westerly direction in a line parallel with said Winter Street, twenty-three (23) feet;

THENCE turning at right angles and running Northerly on land now or formerly of Stickney and Davis, fifty (50) feet to the point of beginning on said Winter Street;

For mortgagors' title see deed recorded with Middlesex County (Southern District) Registry of Deeds in Book 19014, Page 272.

These premises will be sold and conveyed subject to and with the benefit of all rights, rights of way, restrictions, easements, covenants, liens or claims in the nature of liens; improvements, public assessments, and any all unpaid taxes, tax titles, tax liens, water and sewer liens and any other municipal assessments or liens, or existing encumbrances of record, which are in force and are applicable, created prior to the said mortgage which is being foreclosed whether or not reference to such restrictions, easements, improvements, liens or encumbrances is made in the deed.

TERMS OF SALE:

A deposit of Five Thousand ($5,000.00) Dollars by certified or bank check will be required to be paid by the purchaser at the time and place of sale. The balance is to be paid by certified or bank check at the Law Offices of Mark P. Harmon, 27 Needham Street, P.O. Box 388, Newton Highlands, Massachusetts 02161, within thirty (30) days from the date of sale. Deed will be provided to purchaser for recording upon receipt in full of the purchase price.

Other terms, if any, to be announced at the sale.

BAY FINANCE COMPANY, INC.
Present holder of said mortgage
By its Attorneys,
LAW OFFICES OF MARK P. HARMON
Joanne M. Zoto, Esquire
27 Needham Street
P.O. Box 388
Newton Highlands, MA 02161
(617) 244-7505

(C)April14,21,28
#33408

LEGAL NOTICE
MORTGAGEE'S SALE OF REAL ESTATE

By virtue of and in execution of the Power of Sale contained in a certain mortgage given by **Walter Tauro** to **Northeastern Mortgage Company Inc.,** dated April 1, 1988 and recorded with Middlesex County (Southern District) Registry of Deeds in Book 18960, Page 436 of which mortgage **Federal Home Loan Mortgage Corporation** is the present holder by assignment, for breach of conditions of said mortgage and for the purpose of foreclosing the same, the mortgaged premises located at **46 Spring Street,** Cambridge, Massachusetts will be sold at a Public Auction at 11:00 A.M. on May 17, 1994, at the mortgaged premises, more particularly described below, all and singular the premises described in said mortgage, to wit:

A certain parcel of land with the buildings thereon, located in Cambridge, Middlesex County, Massachusetts, shown as Lot A on a "Subdivision Plan, Cambridge, Mass., Wendell H. Mason, Prof. Land Surveyor, dated August 26, 1987, recorded with Middlesex South Registry of Deeds in Book 18847, Page 175, bounded and described as follows:

NORTHERLY by Spring Street, 37.43 feet;

WESTERLY by land now or formerly of Martignetti, 40.42 feet;

SOUTHERLY by Lot B, as shown on said Plan, 40.57 feet;

EASTERLY by land now or formerly of Daponte, 40.30 feet;

Containing 1,572 square feet of land, according to said Plan.

Subject to "Access & Access & Utility Easement" for the benefit of Lot B, as shown on said Plan.

The premises will be sold subject to any and all unpaid taxes and other municipal assessments and liens, and subject to prior liens or other enforceable encumbrances of record entitled to precedence over this mortgage, and subject to and with the benefit of all easements, restrictions, reservations and conditions of record and subject to all tenancies and/or rights of parties in possession.

Terms of the Sale: Cash, cashier's or certified check in the sum of $5,000.00 as a deposit must be shown at the time and place of the sale in order to qualify as a bidder (the mortgage holder and its designee(s) are exempt from this requirement); high bidder to sign written Memorandum of Sale upon acceptance of bid; balance of purchase price payable in cash or current funds in twenty-one (21) days from the date of the sale at the offices of mortgagee's attorney, Korde & Santos, 201 Chelmsford Street, Chelmsford, MA 01824, c/o Margaret G. Korde or such other time as may be designated by mortgagee.

Other terms to be announced at the sale.

Federal Home Loan Mortgage Corporation,
present holder of said mortgage,
by its attorney
Margaret G. Korde
Korde & Santos
201 Chelmsford Street
Chelmsford, MA 01824
(508) 256-1500

(C)April21,28,May5
#33471

COMMONWEALTH OF MASSACHUSETTS
Middlesex, ss Probate Court 94P1207GM

To all persons interested in the guardianship of **Katlyn Sullivan** of Cambridge in said County,

A petition has been presented to said Court, praying that Clifford Vera be removed from his office as guardian and that Nancy Sullivan and Jerome Sullivan of Boston in the County of Suffolk or some other suitable person, be appointed their successor.

If you desire to object thereto you or your attorney should file a written appearance in said Court at Cambridge before ten o'clock in the forenoon on the sixth day of May 1994, the return day of this

LEGAL NOTICE

TO **RAKIM J. REISER** 1054 Main street MALDEN, MA 02148

B&B TOWING 41 MOONEY STREET CAMBRIDGE, MA. 02138 HAS HAD IN ITS POSSESSION A **1987 FORD** LAST REGISTERED TO YOU IN 1994. **VIN #1FABP52U4HA209478.**

THIS VEHICLE HAS NOT BEEN CLAIMED AFTER DUE NOTICE

THIS VEHICLE WILL BE SOLD AT PRIVATE SALE AT B&B TOWING 41 MOONEY ST CAMBRIDGE, MA. 02138 ON MAY 2, 1994.

Michael Sorrentino
OWNER & OFFICER
B&B TOWING

(C)April21,28,May5
#33488

LEGAL NOTICE
U-HAUL COMPANY
SELF-STORAGE FACILITY SALE

Self-Storage Facility Operator's Sale for non-payment of storage charges pursuant to the power of sale contained in M.G.L., Chapter 105-A, Section 4, General Charges, and for the satisfaction of the Facility Operator's Lien. The following property will be sold at Public Auction at 1:00 P.M., Wednesday, May 11, 1994, on the premises of Central Square Moving & Storage Center, 844 Main Street, Cambridge, MA: All household furniture, trunks, books, tools, clothes, appliances, antiques, bric-a-brac, and miscellany held for the accounts of: **Jane Lucas,** Rm. 268; **Keith Jackson,** Rm. 348; **Lucille Holmes,** Rm. 364; **Joshua Abrams,** Rm. 369; **Joseph Dimire,** Rm. 419; **Millie Twickler,** Rm. 580; **Nancy Broughton,** Rm. 581. Sale per order of U-Haul Company of Boston, Inc. Tel (617) 354-0500. Terms: Cash. Sale subject to cancellation. Wm. F. Moon & Co., Auctioneers, North Attleboro, MA 02760. Lic. #151.

(C)April21,28
#33500

LEGAL NOTICE

TO **"DANIEL O'ROURKE** 76 OLD GREEN BAY RD. WINNETKA, ILL. 60093

B&B TOWING 41 MOONEY STREET CAMBRIDGE, MA. 02138 HAS HAD IN ITS POSSESSION A **1988 PONTIAC** LAST REGISTERED TO YOU IN 1993. **VIN #KL2TX216XJB385079.**

THIS VEHICLE HAS NOT BEEN CLAIMED AFTER DUE NOTICE.

THIS VEHICLE WILL BE SOLD AT PRIVATE SALE AT B&B TOWING 41 MOONEY ST CAMBRIDGE, MA 02138 ON MAY 2, 1994.

MICHAEL SORRENTINO
OWNER & OFFICER
B&B TOWING

(C)April21,28,May5
#33490

Cambridge Historical Commission

Notice is hereby given that a public hearing will be held on Thursday, May 5, at 4:00 PM in the third floor conference room at the City Hall Annex, 57 Inman Street, to consider the following matters under M.G.L. Ch. 40C and the Ordinances governing the Cambridge Historical Commission.

For Certificate of Appropriateness in the Old Cambridge Historic District:

Case 550: 42 Brattle Street, by Cambridge Center for Adult Education. New sing and display case.

For review of demolition under §2.78.070:

Case D-583: 358 Cambridge Street, by Kevin Rogers. House, 1843.

William B. King
Chairman

(C)April21,28
#33477

City of Cambridge
IN CITY COUNCIL

The Environment Committee of the Cambridge City Council will conduct a public hearing on Tuesday May 3, 1994 beginning at 7:30 p.m. in the Sullivan Chamber second floor City Hall.

The purpose of this hearing is **regarding the City's position as it relates to the Charles River Crossing Project.**

The public is invited to attend and be heard.

For the Committee
Councillor Francis H. Duehay, Chair

(C)April28
#38282

FIRST PUBLICATION NO. 2644.
City of Cambridge
IN CITY COUNCIL
April 25, 1994

ORDERED: That $1,000,000 is appropriated for **laying and relaying water mains** of at least six inches in diameter; and that to meet this appropriation the Treasurer with the approval of the City Manager is authorized to borrow $1,000,000 under G.L.c. 44 s.8(5).

Passed to a second reading at the City Council meeting of April 25, 1994 and on or after May 9, 1994 the question comes on adoption.

ATTEST:- D. Margaret Drury
City Clerk

(C)April28
#38273

COMMONWEALTH OF MASSACHUSETTS
DEPARTMENT OF
ENVIRONMENTAL PROTECTION
NOTICE

PUBLIC NOTICE IS HEREBY GIVEN FOR A HAZARDOUS WASTE MANAGEMENT FACILITY EMERGENCY LICENSE FOR TREATMENT OF HAZARDOUS WASTE PURSUANT TO 310 CMR 30.860

FACILITY ID NUMBER: MAD 066587478

THE FACILITY AND EMERGENCY LICENSE:

Draper Laboratory operates a facility as a Small Quantity Generator of hazardous waste at 555 Technology Square, in Cambridge, MA

Recently, the Department's Northeast Regional Office conducted a "FIRST" inspection at the facility, during which it identified two 50 gram picric acid containers in a secondary accumulation area.

Picric acid is a reactive chemical capable of detonation or explosive reaction, hence unstable and unsuitable for safe transportation and disposal. Transportation pf picric acid is strictly controlled by the Department of Transportation regulations. The DOT classifies dry picric acid as a Class A explosive. Picric acid, wet, with no less than 10% water however, is classified as a flammable solid and not as an explosive. Triumvirate Environmental, Inc specialists contracted by Draper Laboratory, shall perform the stabilization procedure to allow picric acid meet DOT specifications and provide for its safe transportation and disposal.

Draper Laboratory is not authorized to treat hazardous waste. Therefore, the Department is issuing a temporary emergency license for Draper Laboratory effective April 15, 1994 for a 15 day period which will enable Triumvirate specialists to perform a one time on site treatment pursuant to procedures, as set forth in the documentation enclosed with the license.

Any person wishing to review the emergency license and other pertinent data, may do so by writing or calling:

Anna Stern
Department of Environmental Protection
Division of Hazardous Waste-7th Floor
One Winter Street
Boston, MA 02108
(617) 292-5904

(C)April28
#38264

NOTICE OF CHANGE
ADVERTISEMENT
LINCOLN WAY (200-3),
WILLOW STREET HOMES (705-1)
SITE MODERNIZATION

The Cambridge Housing Authority invites sealed bids for: **Site Modernization at Lincoln Way 200-3; Willow Street Homes 705-1** in Cambridge, Massachusetts, in accordance with documents prepared by Weinmayr Associates, Inc. This contract consist of miscellaneous planting, paving and fencing of two occupied housing developments at two separate locations in the city of Cambridge.

The work is estimated to cost one hundred and thirty thousand dollars ($130,000).

Bids are subject to M.G.L. c. 30 sec. 39M., DCPO certification is not required.

Bids will be received until **2:00 PM Wednesday, May 11, 1994** and publicly opened forthwith at the **Cambridge Housing Authority, Office of Planning and Development, 2nd Floor, 17 Sellers Street, Cambridge, Massachusetts 02139.**

Mailed Bids should be sent to Cambridge Housing Authority, Office of Planning and Development, 2nd Floor, 17 Sellers Street, Cambridge, Massachusetts, 02139, and received no later than the date and time specified above.

Bids shall be accompanied by a bid deposit that is not less than five percent (5%) of the bid amount, (including all add alternates), and made payable to the Cambridge Housing Authority.

Bid Forms and Contract Documents are available for pick up at the Cambridge Housing Authority, Office of Planning and Development, 2nd Floor, 17 Sellers Street, Cambridge, Massachusetts on weekdays, between the hours of 9:00 AM and 5:00 PM upon deposit of a certified check in the amount of $25.00 per set, payable to the Cambridge Housing Authority. This deposit shall be refundable for up to two sets upon return of the sets in good condition within (30) days of the receipt of general bids. Otherwise the deposit shall become the property of the Cambridge Housing Authority. Additional sets may be purchased for $25.00 per set.

Pre-Bid Conference: There will be a pre-bid conference and site walk-through at **10:00 AM, Thursday, May 5, 1994.** Prospective bidders will meet at the **Lincoln Way 200-3 Development, off Raymond Street in North Cambridge.** Immediately thereafter there will be a second site walk-through at the **Willow Street 705-1 Development.**

EOCD
c. 30 6/93
(C)April28
#38267

COMMONWEALTH OF MASSACHUSETTS
THE TRIAL COURT
THE PROBATE AND FAMILY
COURT DEPARTMENT
PROBATE OF WILL WITHOUT SURETIES
Middlesex Division Docket No. 94P1156E
Estate of **Harriette H. Velie**
Died on February 10, 1994
late of **Cambridge**
in the County of Middlesex
NOTICE

A petition has been presented in the above-captioned matter praying that a certain instrument purporting to be the last will of said deceased may be proved and allowed and that Martha V. Macdonald of Cambridge in the County of Middlesex be appointed executrix without giving surety on her bond.

If you desire to object to the allowance of said petition, you or your attorney must file a written appearance in said Court at Cambridge on or before 10:00 in the forenoon on May 23, 1994.

In addition you must file a written affidavit of objections to the petition, stating the specific facts and grounds upon which the objection is based, within (30) days after the return day (or such other time as the Court, on motion with notice to the petitioner, may allow) in accordance with Probate Rule 16.

WITNESS, Sheila E. McGovern, Esquire, First Justice of said Court at Cambridge, the twenty second day of April in the year of our Lord one thousand nine hundred and ninety four.

Donna M. Lambert
Register of Probate

(C)April28
#38274

FIRST PUBLICATION NO. 2643.
City of Cambridge
IN CITY COUNCIL
April 25, 1994

ORDERED: That the passed May 22, 1989 and amended May 6, 1991, **authorizing in part the borrowing of $15,000,000 for the Payson Park Reservoir cover and $3,000,000 for improvements to the water treatment plant and other water system facilities,** is further amended by reallocating those amounts as follows for the purposes described below:

Amount: $14,445,000

Purpose: Construction of a cover on the Payson Park Reservoir;

Amount: $1,555,000

Purpose: Remodeling, reconstructing or making extraordinary repairs to the water treatment plant; and purchase replacement of rehabilitation of water departmental equipment; and

Amount: $2,000,000

Purpose: Water supply and quality analysis, and engineering services for plans and specifications for improvements to or reconstruction of the treatment plants for construction of new water treatment facilities.

Passed to a second reading at the City Council meeting of April 25, 1994 and on or after May 9, 1994 the question comes on adoption.

ATTEST:- D. Margaret Drury
City Clerk

(C)April28
#38272

COMMONWEALTH OF MASSACHUSETTS
THE TRIAL COURT
THE PROBATE AND FAMILY
COURT DEPARTMENT
Middlesex Division Docket No. 94P1608A
ADMINISTRATION WITHOUT SURETIES
Estate of **Helen M. Conlon**
died July 19, 1986
late of **Cambridge**
in the County of Middlesex
NOTICE

A petition has been presented in the above-captioned matter praying that Marie Conlon of Arlington in the County of Middlesex be appointed administratrix of said estate without giving surety on her bond.

If you desire to object to the allowance of said petition, you or your attorney must file a written appearance in said Court at Cambridge on or before 10:00 in the forenoon on May 26, 1994.

WITNESS, Sheila E. McGovern, Esquire, First Justice of said Court at Cambridge, the eleventh day of April in the year of our Lord one thousand nine hundred and ninety four.

Donna M. Lambert
Register of Probate Court

(C)April28
#38271

REQUEST FOR PROPOSALS

The Cambridge Housing Authority invites sealed proposals, in accordance with 24 CFR 85.36, for a **Computer Maintenance Contract** to extend for a period of two years from the date of contract award. Covered under the contract will be the Authority's **Wang VS6000 & VS65 systems** with associated Wang peripherals and software. Also covered will be miscellaneous non-Wang peripheral equipment associated with the Authority's data processing network.

RFP packages fully detailing the required services and proposal submission requirements will be mailed on request or may be picked up at the Cambridge Housing Authority, Fiscal Department, 270 Green Street, Cambridge, MA 02139, (617) 864-3020 ext. 226. There is no charge for the documents which will be available until the deadline for proposal submission.

Proposals will be subject to approval by the Cambridge Housing Authority Board of Commissioners within 45 days from the deadline for submission. The Authority reserves the right to reject any or all proposals.

Service and price proposals as described in the RFP must be submitted in separate sealed envelopes to the Cambridge Housing Authority at the above address no later than 4:00 p.m. May 16, 1994.

(C)April28
#38260

City of Cambridge
Notice of a Public Meeting

Notice is hereby given, pursuant to the provisions of the Wetlands Protection Act, M.G.L. ch. 131, sec. 40, that the Cambridge Conservation Commission will hold a public meeting on **Wednesday, May 4, 1994** at **7:30 p.m.** in the Second Floor Meeting Area, City Hall Annex, 57 Inman Street.

The Commission will consider a **Request for Determination of Applicability** filed by the Massachusetts Bay Transit Authority to **confirm wetlands boundaries along its rights-of-way in Cambridge.** This confirmation is required as part of the yearly operational plan for vegetation control along these tracks. The areas in question include the Green Line tracks over the Charles River near the Museum of Science, and the Red Line tracks over the Longfellow Bridge.

Copies of the applicant's Request for Determination of Applicability and additional materials are available for review at the Conservation Commission's office, 57 Inman Street, second floor, 349-4680.

(C)April28
#38266

COMMONWEALTH OF MASSACHUSETTS
LAND COURT
DEPARTMENT OF THE TRIAL COURT
(SEAL) **Case No. 205431**

To **Herbert Owens** and to all persons entitled to the benefit of the Soldiers' and Sailors' Civil Relief Act of 1940 as amended: Barclays American/Mortgage Corporation claiming to be the holder of a mortgage covering real property in Cambridge numbered as **9 Florence Street** given by Herbert Owens to Comfed Savings Bank dated October 19, 1989 recorded at Middlesex County (Southern District) Registry of Deeds at Book 20147, Page 602 and now held by Plaintiff by assignment has filed with said court a complaint for authority to foreclose said mortgage in the manner following: by entry and possession and exercise of power of sale.

If you are entitled to the benefits of the Soldiers' and Sailors' Civil Relief Act of 1940 as amended and you object to such foreclosure you or your attorney should file a written appearance and answer in said court at Boston on or before the 30th day of May 1994, or you may be forever barred from claiming that such foreclosure is invalid under said act.

Witness, ROBERT V. CAUCHON, Chief Justice of said Court this 12th day of April 1994.

Charles W. Trombly, Jr.
Recorder

(C)April28
#38253

CITY OF CAMBRIDGE
PURCHASING DEPARTMENT

Sealed bids will be received at the Office of the Purchasing Agent, Room 303, City Hall, Cambridge, Mass., until 11:00 o'clock A.M. THURSDAY, MAY 12, 1994 at which time and place they will be public opened and read for furnishing the following to the City of Cambridge:

UMPIRE SERVICES (1)
VAN (5 PASSENGER) (2)
SERVICE AGREEMENT FOR ANESTHESIA DELIVERY SYSTEMS/TRACE GAS ANALYSIS (3)
PAINTING AT GOLD STAR MOTHER'S POOL (4)

The City of Cambridge reserves the right to waive any minor informalities or to reject any or all bids if it is in the City's best interest to do so.

Specifications may be obtained at the Office of the Purchasing Agent, Room 303, City Hall, Cambridge, Mass.

Each bid must be in a sealed envelope plainly marked "Bid for 'Designate Item' " and addressed to Diane Wynshaw-Boris, Purchasing Agent, City Hall, Cambridge, Massachusetts.

Diane Wynshaw-Boris
Purchasing Agent

(C)April28
#38228

COMMONWEALTH OF MASSACHUSETTS
THE TRIAL COURT
THE PROBATE AND FAMILY
COURT DEPARTMENT
Middlesex Division Docket No. 94P1218GI
Notice of
GUARDIANSHIP - MENTALLY ILL -
WITH SURETIES
NOTICE

To **Rose L. Gomes** of Cambridge in said County Middlesex and heirs apparent or presumptive:

A petition has been presented in the above-captioned matter alleging that Rose L. Gomes is a mentally ill person and praying that Eleanor B. Roderick of Westford in the County of Middlesex or some other suitable person be appointed her guardian.

If you desire to object to the allowance of said petition, you or your attorney must file a written appearance in said Court at Cambridge on or before May 20, 1994.

WITNESS, Sheila E. McGovern, Esquire, First Justice of said Court at Cambridge the twentieth of April, in the year of our Lord one thousand nine hundred and ninety four.

Donna M. Lambert
Register of Probate Court

(C)April28
#38252

Cambridge Public Schools
Purchasing Department
Invitation To Bid

Sealed bids will be received at the Purchasing Department of the Cambridge Public Schools, 159 Thorndike Street, Cambridge, MA. 02141, until 1:00 P.M., on May 19, 1994 at which time they will be publicly opened and read for furnishing the following to the Cambridge Public Schools;

94-002 Lease-Purchase of Microcomputer Equipment (Re-Issue)

The Cambridge Public Schools reserves the right to waive any minor informalities or reject, in whole or in part, any or all bids if it is the Department's best interest to do so.

Specifications and bid forms may be obtained from the Purchasing Office, Cambridge Public Schools, 159 Thorndike Street, Cambridge, MA. 02141.

Each bid must be in a sealed envelope plainly marked "Bid for (Designated Item)" and addressed to Purchasing Department, Cambridge Public Schools 159 Thorndike Street Cambridge, MA. 02141.

Cambridge is an Affirmative Action/Equal Opportunity Purchaser.

James M. Conry
Executive Director of
Management Services

(C)April28
#38248

Cambridge Public Schools
Purchasing Department
Invitation To Bid

Sealed bids will be received at the Purchasing Department of the Cambridge Public Schools, 159 Thorndike Street, Cambridge, MA. 02141, until 11:00 A.M., May 19, 1994 at which time they will be publicly opened and read for furnishing the following to the Cambridge Public Schools;

94-008 STOCK SUPPLIES, PAPER, ART SUPPLIES

The Cambridge Public Schools reserves the right to waive any minor informalities or reject, in whole or in part, any or all bids if it is the Department's best interest to do so.

Specifications and bid forms may be obtained from the Purchasing Office, Cambridge Public Schools, 159 Thorndike Street, Cambridge, MA 02141.

Each bid must be in a sealed envelope plainly marked "Bid for (Designated Item)" and addressed to Purchasing Department, Cambridge Public Schools, 159 Thorndike Street, Cambridge, MA, 02141.

Cambridge is an Affirmative Action/Equal Opportunity Purchaser.

James M. Conry
Executive Director of
Management Services

(C)April28
#38249

COMMONWEALTH OF MASSACHUSETTS
The Trial Court
Probate and Family Court Department
Middlesex Division Docket No. 15222
(second series)
NOTICE OF FIDUCIARY'S ACCOUNT

To all persons interested in the estate of **John Brewster** late of Cambridge, in said County, deceased

You are hereby notified pursuant to Mass. R.Civ.P. Rule 72 that the 13th and final account of Carlton W. Spencer, Lloyd B. Waring and Arthur Mason, Trustees as rendered by Carlton W. Spencer, Lloyd B. Waring surviving Trustees and Nancy S. Smith, successor Trustee, and the 1st account of said Carlton W. Spencer, Lloyd B. Waring and Nancy S. Smith as Trustees (the fiduciaries) under the will of said deceased for the benefit of William Brewster and Others and Educational and Charitable interests in the State of New Hampshire have been presented to said Court for allowance.

If you desire to preserve your right to file an objection to said accounts, you or your attorney must file a written appearance in said Court at Cambridge on or before the 31st day of May, 1994, the return day of this citation. You may upon written request by registered or certified mail to the fiduciaries, or to the attorney for the fiduciaries, obtain without cost a copy of said account. If you desire to object to any item of said accounts, you must, in addition to filing a written appearance as aforesaid, file within thirty days after said return day or within such other time as the Court upon motion may order a written statement of each such item together with the grounds for each objection thereto, a copy to be served upon the fiduciaries pursuant to Mass. R.Civ.P. Rule 5.

WITNESS, SHEILA E. McGOVERN, Esquire, First Judge of said Court, this 15th day of April, 1994.

Donna M. Lambert
Register

(C)April28
#38237

The Commonwealth of Massachusetts
DEPARTMENT OF PUBLIC UTILITIES
UGEBAI M. POWEIGHA

Ugebai M. Poweigha, an individual conducting an unincorporated business, has requested permission from the Department of Public Utilities to provide pay telephone service within the Commonwealth of Massachusetts

The investigation is officially captioned:
D.P.U. 94-63

Application of Ugebai M. Poweigha, under the provisions of Chapter 159 of the General Laws, as amended, for a certificate of public convenience and necessity to provide **PAY TELEPHONE** Services within the Commonwealth of Massachusetts.

Comments, objection and requests for a public hearing on the proposed service must be made in writing with specific reasons for requesting a public hearing, and filed with the Secretary of the Department on or before May 19, 1994.

The petitioner, Ugebai M. Poweigha, is required to give notice by publications hereof once, on or before April 28, 1994 in the Cambridge Chronicle, Medford Citizen and the Somerville Journal, which is twenty-one (21) days prior to May 19, 1994, and to make a return of service and publication no later than May 26, 1994.

By Order of the Department,
Mary L. Cottrell, Secretary

(S)April28
#38238

CITY OF CAMBRIDGE
BOARD OF LICENSE COMMISSIONERS

Pursuant to General Laws, Chapter 140, notice is hereby given that the License Commission has received an application from **Uno Restaurants, Inc.** d/b/a **Uno's, William Gallucci, manger,** holder of an all alcoholic beverages as a restaurant at 22 John F. Kennedy Street has applied to have its entertainment license be extended to include one (1) video game in addition to two (2) dart boards; one (1) Juke box (background music only); two (2) audio tape machines only playing background music below ordinary conversation level; three (3) TV's and one (1) radio already licensed.

The hearing on this application will be held on Tuesday evening, May 10, 1994, at six o'clock, in the Michael J. Lombardi Municipal Building, 2nd floor, 831 Massachusetts Avenue, Cambridge.

Alex Rodriguez
Kevin Fitzgerald
Henry Breen
License Commission

(C)April28
#38212

CITY OF CAMBRIDGE
BOARD OF LICENSE COMMISSIONERS

Notice is hereby given that **Grazia, Grazia, Ltd.,** by **David Henry Holloway, Manager** has applied for a common victualer's license to be exercised on the 1st floor at One Canal Park. Said license if granted would allow food and non-alcoholic beverages to be sold, served, and consumed on said premises, and to have a total occupancy of 62 persons, 38 inside, 24 outside (seasonal). Said license if granted would be exercised from 6 a.m. to 8 p.m. daily.

A hearing on said application will be held on Tuesday, May 10, 1994 at 6 p.m., in the Michael J. Lombardi Municipal Building, 2nd floor, 831 Massachusetts Avenue. Any person wishing to comment on said application may attend the hearing or such person may prior to the hearing submit a written statement to the License Commission, Michael J. Lombardi Municipal Building, 1st floor, 831 Massachusetts Avenue, Cambridge, Mass., 02139.

Alex Rodriguez
Kevin Fitzgerald
Henry Breen
License Commission

(C)April28
#38207

CITY OF CAMBRIDGE
Traffic and Parking

By force of the power vested in me by Special Act of the Legislature of 1961 (Chapter 455), I hereby amend the Traffic Regulations of the City of Cambridge by adding the following regulation.

REGULATION NO. 94-12

Regulation No. 66-1 Schedule 6D "Parking Prohibited At All Times On Certain Sides Of Certain Streets, Tow Away Zone" (Handicapped Persons A nd Disabled Veterans) is hereby amended by adding the following:

Walden Street, east side, 205'S of Garden Street to 225'S of Garden Street.

Plymouth Street, south side, 142'W of Cardinal Medieros to 173'W of Cardinal Medieros.

This regulation shall take effect 16 May 1994.

PROMULGATED DATE April 14, 1994

George Teso
Traffic Director

(C)April28,May5,12
#38234

CITY OF CAMBRIDGE
BOARD OF LICENSE COMMISSIONERS

Notice is hereby given under General Laws, Chapter 138, as amended that **Middle East Restaurant, Inc., Nabil Sater, manager,** holder of an all alcoholic beverages as a restaurant license, 2 a.m. closing at 2-4-8 Brookline Street 472 & 480 Massachusetts Avenue for a change of premises description of an increase in capacity.

The premises are described as follows: Three (3) room plus kitchen and bathrooms on 1st floor, including tables and chairs; two (2) counter areas and a stage, one large room in basement plus bathrooms, stage and kitchen in basement area.

The increase in capacity from 524 to 674.

The hearing on this application will be held on Tuesday evening, May 10, 1994, six o'clock in the Michael J. Lombardi Municipal Building, 2nd floor hearing room, 831 Massachusetts Avenue, Cambridge.

Alex Rodriguez
Kevin Fitzgerald
Henry Breen
License Commission

(C)April28
#38231

CITY OF CAMBRIDGE
BOARD OF LICENSE COMMISSIONERS

Notice is hereby given under General Laws, Chapter 138, as amended that **Sunlight Cafe, Inc., Bernard J. Hawkes, manager,** holder of an all alcoholic beverages as a restaurant license at 2447-2449 Massachusetts Avenue has applied to transfer its license to Bangkok Hut, Inc. d/b/a Namthok Thai Cuisine, Panja S. Lymswan, manager at 2166 Massachusetts Avenue.

This applicant has also applied for an entertainment license to include audio tape machine only playing background music below ordinary conversation level.

Officers and directors of Bangkok Hut, Inc. are: Panja S. Lymswan, President, Treasurer, Clerk and Director.

The premises are described as follows: Kitchen and dining room on first floor with entry from front and rear emergency exit; basement for storage, office and prep room.

The hearing on this application will be held on Tuesday evening, May 10, 1994, at six o'clock, in the Michael J. Lombardi Municipal Building, 2nd floor, 831 Massachusetts Avenue Cambridge.

Alex Rodriguez
Kevin Fitzgerald
Henry Breen
License Commission

(C)April28
#38232

COMMONWEALTH OF MASSACHUSETTS
THE TRIAL COURT
THE PROBATE AND FAMILY
COURT DEPARTMENT
PROBATE OF WILL WITHOUT SURETIES
Middlesex Division Docket No. 94P1230E
Estate of **Socrates G. Nonis**
Died on October 27, 1993
late of **Cambridge**
in the County of Middlesex
NOTICE

A petition has been presented in the above-captioned matter praying that a certain instrument purporting to be the last will of said deceased may be proved and allowed and that Thelma Nonis of Cambridge in the County of Middlesex be appointed executrix without giving surety on her bond.

If you desire to object to the allowance of said petition, you or your attorney must file a written appearance in said Court at Cambridge on or before 10:00 in the forenoon on May 13, 1994.

In addition you must file a written affidavit of objections to the petition, stating the specific facts and grounds upon which the objection is based, within (30) days after the return day (or such other time as the Court, on motion with notice to the petitioner, may allow) in accordance with Probate Rule 16.

WITNESS, Sheila E. McGovern, Esquire, First Justice of said Court at Cambridge, the thirteenth

...continued on next page

City lover not immune from urban paranoia

BY TOM WITKOWSKI

I have always defended cities and city dwellers to friends who have chosen to exist in the nameless suburbs out near something they call "128." Sure cities can be dangerous (like gruesome murders never happen in suburban split levels), but if you know where you're going in a city, or at least act that way, you'll be OK, I've said.

So I was surprised at a reaction I had the other day while carrying a computer into my apartment. A stranger offered to help me hold the computer while I fished for the keys to the door. Not take it and run, just help me hold it.

Rather than accept the neighborly offer, my grip tightened. Maybe my paranoia had some justification. But I see city dwellers smile at strangers, say hello to people, crack sarcastic jokes to passers-by. I even happen to think New Yorkers are friendly (more so than New Englanders).

Moving to the Boston area I noticed people are a little colder, more stiff. On the surface they can be pleasant. But I just don't think they connect with each other, down deep, as partners of the same bizarre urban experience.

Growing up a scant nine miles from the Empire State Building, I was surrounded by people who would sooner walk to Sri Lanka than travel those seven miles above ground, and two miles below water. It took years to work through the paranoia that was ingrained in me. City bad, suburb good, they taught.

When I was robbed the first time in Manhattan's East Village, I staunchly defended the good points of the city — the culture, the night life, the fun — to a skeptical family. When my car was broken into several days later, around the block from that same spot, I vowed I still would not be deterred.

Even when my car was broken into again, on a safe street on the other side of the island, I remained determined not to stop going into the city. I haven't. Now I just do it less often because I live in a city where I can afford the rent — Cambridge.

I live here because I want to live in this city. In my neighborhood, Inman Square, I am a regular in most of the restaurants and businesses. I know the people who work in them and own them. I recognize the other customers. I place the faces of my neighbors. Even if I have never spoken to some of them, I remember that they live on my street.

Heck, I even remember the faces of the Harvard students who are regulars for a few years and then disappear. I figure I better, one of them might own me someday. (Hey, didn't you used to be that grungy kid with almost a beard who lived in a triple-decker on ... Oh, sorry, sir. Didn't mean to offend. Would you like hot wax?)

But as I struggled with a keyboard and monitor to get my housekey in the front door, this stranger reached out to hold the computer, or at least catch it if I lost my balance. I smiled and thanked him, but said I could handle it.

I fought to keep that look off my face. You know — that horrified look of a frightened suburbanite searching for the front door key as the axe-wielding shadow lurks from behind. But the gentleman stood there, offering more moral than physical support for me, until the door was opened. Satisfied I could get into the house without doing major damage to the computer, he continued on his way.

I immediately found the part of myself still rooted in suburbia defending my reaction to the part of my self that swears I will never live more than five minutes from an urban downtown.

Sure, the guy seemed honest, but maybe his M.O. is offering to help people carry expensive bulky packages and then running off with them. Maybe he was just a nice guy. Someone who has a little faith, no matter how foolish it seems, in his fellow man.

I used to joke to people who were shocked that I rode the New York City subway all hours of the day and night (Can you imagine? Public transportation at night!) that the surest way to stay safe was to act crazier than the other nuts in the car. I still plan to write a guide to the New York City subway system entitled "Act Like a Lunatic and They'll Leave You Alone."

Or maybe that will be the title of my autobiography.

Anyway, the other day, on my front steps, that suburban paranoia I was raised with creeped up in me and, for once, I think, I really did act like a lunatic.

Tom Witkowski continues to say he is committed to city dwelling and is considering punishing himself by offering to mow the lawns of friends in places like Walpole and Acton. Just considering, though.

When I was robbed the first time in Manhattan's East Village, I staunchly defended the good points of the city — the culture, the night life, the fun — to a skeptical family.

PHOTO BY CARLA OSBERG

Mary Lysaght helps her daughter Miranda May Beaubien enjoy a dip at the YMCA pool during "Kids Health and Fitness Day" on Saturday.

TO ADVERTISE IN THE CAMBRIDGE CHRONICLE

CALL 628-6200

LEGAL NOTICES

...continued from previous page

day of April in the year of our Lord one thousand nine hundred and ninety four.

Donna M. Lambert
Register of Probate

(C)April28
#38235

CITY OF CAMBRIDGE
BOARD OF LICENSE COMMISSIONERS

Notice is hereby given that **Bradford Cafe, Inc., Louis Hanzis, manager,** holder of an all alcoholic beverages as a restaurant license, at 452 Massachusetts Avenue has requested that its license be held as a pocket license.

The hearing for this application will be held on Tuesday evening, May 10, 1994, at six o'clock, in the Michael J. Lombardi Municipal Building, 2nd floor, 831 Massachusetts Avenue, Cambridge, Mass., 02139.

Alex Rodriguez
Kevin Fitzgerald
Henry Breen
License Commission

(C)April28
#38230

CITY OF CAMBRIDGE
BOARD OF LICENSE COMMISSIONERS

Notice is hereby given that **John M. Campbell d/b/a Michael's Catering** (formerly Global Canteen), holder of a peddler's license is applying for a change in route. Monday through Friday, 6:00 a.m. - 2:00 p.m.

The route is as follows: California Products, 169 Waverly St. 6:30 a.m., 12:45 p.m.; MIT Magnet Lab NW 14, 150 Albany St. 7 a.m., 10:15 a.m., 12:10 p.m.; MIT Plasma Fusion NW 21, 190 Albany St., 9:30 a.m.; Casper Shelter Construction, 240 Albany St., 8:50 a.m., Noon; Roosevelt Towers, Construction, 9:00 a.m.; Newtowne Court, Construction, 9:15 a.m., 11:45 a.m.; Compuntune, 275 Prospect St., 10:25 a.m.; B & P Auto Body, 187 Hampshire St., 10:35 a.m.; Stewart Fastener, 114 Prospect Street, 10:45 a.m.; A & H Auto Body, 111 Prospect Street, 11:00 a.m.; MIT U91, 565 Memorial Drive, 8:30 a.m.; A & P Transmission, Kelly Rd., 1:00 p.m.

The hearing on this application will be held on Tuesday evening, May 10, 1994, at six o'clock, in the Michael J. Lombardi Municipal Building, 2nd floor, 831 Massachusetts Avenue, Cambridge.

Alex Rodriguez
Kevin Fitzgerald
Henry Breen
License Commission

(C)April28
#38229

CITY OF CAMBRIDGE
BOARD OF LICENSE COMMISSIONERS

Notice is hereby given that **Richard Hutchins d/b/a Andy's Place,** holder of a peddler's license is applying for a change in route. Monday through Friday, 11:00 a.m. - 3:00 p.m., Vassar and Main Streets.

The hearing on this application will be held on Tuesday evening, May 10, 1994, at six o'clock, in the Michael J. Lombardi Municipal Building, 2nd floor, 831 Massachusetts Avenue, Cambridge.

Alex Rodriguez
Kevin Fitzgerald
Henry Breen
License Commission

(C)April28
#38216

CITY OF CAMBRIDGE
BOARD OF LICENSE COMMISSIONERS

Notice is hereby given that Maria Laranjeira, doing business as **Cafe Casal,** by **Maria Laranjeira, Manager** has applied for a common victualer's license to be exercised on the lower level at 432 Columbia Street. Said license if granted would allow food and non-alcoholic beverages to be sold, served, and consumed on said premises, and to have a total occupancy of 20 persons. Said license if granted would be exercised from 7 a.m. to 6 p.m. daily.

A hearing on said application will be held on Tuesday, May 10, 1994 at 6 p.m., in the Michael J. Lombardi Municipal Building, 2nd floor, 831 Massachusetts Avenue. Any person wishing to comment on said application may attend the hearing or such person may prior to the hearing submit a written statement to the License Commission, Michael J. Lombardi Municipal Building, 1st floor, 831 Massachusetts Avenue, Cambridge, Mass., 02139.

Alex Rodriguez
Kevin Fitzgerald
Henry Breen
License Commission

(C)April28
#38215

CITY OF CAMBRIDGE
BOARD OF LICENSE COMMISSIONERS

Notice is hereby given that **Joseph Youshaei** d/b/a **Central Jewelry** has applied for an antique store license at 506 Massachusetts Avenue.

The hearing on this application will be held on Tuesday evening, May 10, 1994, six o'clock, in the Michael J. Lombardi Municipal Building, 2nd floor, 831 Massachusetts Avenue, Cambridge, Mass., 02139.

Alex Rodriguez
Kevin Fitzgerald
Henry Breen
License Commission

(C)April28
#38214

CITY OF CAMBRIDGE
BOARD OF LICENSE COMMISSIONERS

LEGAL NOTICES

Notice is hereby given that **Gray Gables Condominium Trust, Pauline Joseph, President** has applied for an Open Air Parking license for 5 cars at 32 Linnaean Street.

The hearing for this application will be held on Tuesday evening, May 10, 1994, at six o'clock, in the Michael J. Lombardi Municipal Building, 2nd floor, 831 Massachusetts Avenue, Cambridge, Mass., 02139.

Alex Rodriguez
Kevin Fitzgerald
Henry Breen
License Commission

(C)April28
#38213

CITY OF CAMBRIDGE
BOARD OF LICENSE COMMISSIONERS

Notice is hereby given under General Laws, Chapter 138, as amended that NE Restaurant (Cambridge) Limited Partnership, d/b/a **Chili's Grill & Bar. Benjamin Edward Workinger, manager,** holder of an all alcoholic beverages as a restaurant license at 114-118-120 Mt. Auburn Street has applied to transfer its license to NE Restaurant Company, Inc. d/b/a Chili's Grill & Bar, Benjamin Edward Workinger, manager at said address.

Officers and directors of NE Restaurant Company, Inc. are: Benjamin Jacobson, Treasurer and Director; Dennis Pedra, President and Director; Paul Hoagland, Vice President and Director; Carl E. Axelrod, Clerk; Philip J. Flink, Assistant Clerk.

The premises are described as follows: Two dining rooms, bar waiting area, kitchen on ground floor; basement for refrigeration and dry storage; second floor dining room with two small service areas.

The hearing on this application will be held on Tuesday evening, May 10, 1994, at six o'clock, in the Michael J. Lombardi Municipal Building, 2nd floor, 831 Massachusetts Avenue Cambridge.

Alex Rodriguez
Kevin Fitzgerald
Henry Breen
License Commission

(C)April28
#38217

CITY OF CAMBRIDGE
BOARD OF LICENSE COMMISSIONERS

Pursuant to General Laws, Chapter 140, notice is hereby given that the License Commission has received an application from **Bright Star Lunch, Inc.** d/b/a **Courtside, John Alberts, manager,** holder of an all alcoholic beverages as a restaurant at 291-293-295-299 Cambridge Street has applied to have its entertainment license be extended to include one (1) juke box in addition to one (1) dart board, two (2) videos and two (2) TV's already licensed.

The hearing on this application will be held on Tuesday evening, May 10, 1994, at six o'clock, in the Michael J. Lombardi Municipal Building, 2nd floor, 831 Massachusetts Avenue, Cambridge.

Alex Rodriguez
Kevin Fitzgerald
Henry Breen
License Commission

(C)April28
#38211

Notice is hereby given that **KPM CambridgeSide, Inc.,** (Landlord) William H. McCabe, Jr., manager (New England Development Co., Developer and Management) and **P & Z, Inc.** d/b/a **Great Wraps, Eliot Reinstein, manager** have applied for a common victualer's license to be exercised on the first floor at 100 CambridgeSide Place. (Food Court)

Said license if granted would allow food and non-alcoholic beverages to be sold, served, and consumed on said premises and would allow the applicant to maintain said premises as a restaurant to be open to all classes of the public and to have a seating capacity of 672 persons. (600 seats inside and 72 seats outside). Said license if granted would be exercised from 8 a.m. to 11 p.m. weekdays and from Noon to 6 p.m. on Sundays.

The applicant is not seeking to maintain any entertainment on the premises.

A hearing on said application will be held on Tuesday, May 10, 1994 at 6 p.m., in the Michael J. Lombardi Municipal Building, 2nd floor, 831 Massachusetts Avenue, Cambridge. Any person wishing to comment on said application may attend the hearing, or such person may prior to the hearing submit a written statement to Richard V. Scali, Executive Officer of the License Commission, Michael J. Lombardi Municipal Building, 2nd floor, 831 Massachusetts Avenue, Cambridge.

Alex Rodriguez
Kevin Fitzgerald
Henry Breen
License Commission

(C)April28
#38210

CITY OF CAMBRIDGE
BOARD OF LICENSE COMMISSIONERS

Pursuant to General Laws, Chapter 140, notice is hereby given that the License Commission has received an application from **Caribiana, Inc.** d/b/a **Rhythm & Spice, Robert D. Jones, manager,** holder of an all alcoholic beverages as a restaurant license at 315-317 Massachusetts Avenue has applied for an entertainment license to include dancing by patrons; live musical instruments and/or live vocalists, with amplification; audio tape machine which may play music below, at., or above conversation level; 1 TV and 1 radio.

The hearing on this application will be held on Tuesday evening, May 10, 1994, at six o'clock, in the Michael J. Lombardi Municipal Building, 2nd floor, 831 Massachusetts Avenue, Cambridge.

Alex Rodriguez
Kevin Fitzgerald
Henry Breen
License Commission

(C)April28
#38209

CITY OF CAMBRIDGE
BOARD OF LICENSE COMMISSIONERS

Notice is hereby given that D.E.L.O.P.S., doing business as **D'Angelo Sandwich Shop/Pizza Hut,** by **James Poirer, Manager** has applied for a common victualer's license to be exercised on the 1st floor at 479 Massachusetts Avenue. Said license if granted would allow food and non-alcoholic beverages to be sold, served, and consumed on said premises, and to have a total occupancy of 19 persons standing at counters.Said license if granted would be exercised from 10 a.m. to 1 a.m. daily.

A hearing on said application will be held on Tuesday, May 10, 1994 at 6 p.m., in the Michael J. Lombardi Municipal Building, 2nd floor, 831 Massachusetts Avenue. Any person wishing to comment on said application may attend the hearing or such person may prior to the hearing submit a written statement to the License Commission, Michael J. Lombardi Municipal Building, 1st floor, 831 Massachusetts Avenue, Cambridge, Mass., 02139.

Alex Rodriguez
Kevin Fitzgerald
Henry Breen
License Commission

(C)April28
#38208

N 44 O 68 BINGO & KENO BANNER

★ ★ KENO ★ ★
at Union Market Station Restaurant,
17 Nichols Ave., Watertown
DINNER BUFFET
Monday & Tuesday evenings, 5 PM - 9 PM
All You Can Eat
$7.99
Over 30 items • Changes Daily
GAMES EVERY 5 MINUTES FROM 12PM -11PM DAILY, ENJOY OUR LUNCHEON AND DINNER SPECIALS WHILE PLAYING THE EXCITING GAME OF KENO

St. Polycarps BINGO
Saturday Night
PROGRESSIVE BONUS 300
DOORS OPEN at 5:00 PM
GAMES START AT 6:45 PM
16 Butler Drive, Somerville 623-9561

WATERTOWN
Boys & Girls Club Bingo
SATURDAY NIGHTS
Doors open 4:30 pm
Game Start 6:45 pm
PROGRESSIVE BONUS
NON-SMOKING ROOM
*FREE COFFEE
FOOD CONCESSIONS
926-0968
25 Whites Ave., Watertown

Wednesday Night
Bingo
Sacred Heart of Jesus Parish
47 Sixth Street Cambridge, MA 02141
DOORS OPEN 5 PM
GAMES BEGIN 6:45 PM

St. Clement's BINGO
Thursday Nights!
Monthly Drawing $100
Bonus 300
Doors open 5pm
games start 7pm
St. Clements Rd.
Som./Med. line
(behind church)
623-9197

ST. JOHN'S BINGO
FRIDAY NIGHT
PROGRESSIVE BONUS - 300
DOORS OPEN 5:30 PM
GAMES START 7:00 PM
2254 MASS. AVE., CAMBRIDGE
ON THE ARLINGTON/ N. CAMBRIDGE BUS LINE

You can find the Bingo Banner in the
Cambridge Chronicle
Somerville Journal
Medford Citizen
&
Watertown Press
every week
Over 108,000
other people will!

PHOTO BY JANE TYSKA

Arline Tchaprazian and Alina Nalbandian take part in a rally held Sunday at Cambridge Common to mark the 79th anniversary of the genocide of Armenian people.

BRIEFS

Immunization Week

National Infant Immunization Week, which started April 23, serves as a time to raise awareness about programs like those offered by the Immunization Action Project, which operates out of the Department of Pediatrics at both Mt. Auburn and Cambridge Hospitals.

An estimated 50 percent of children 2 and younger in the US are inadequately immunized. Health professionals believe children should routinely be vaccinated against nine diseases — diphtheria, tetanus, pertussis (whooping cough), polio, Haemophilus influenzae type B, measles, mumps, rubella, and hepatitis B.

For more information, call Immunization Action Project Coordinator Susan Freireich at 498-1496.

'On-Christ' schedule change

Effective May 1, "On-Christ," which is now shown every Wednesday at 5:30 pm, will be shown on Channel 66 every Monday at 7 pm. Wanda Robertson, who produces the show, will be starting the series off with "The Purpose of Music."

Annual BB&N circus is May 7

For the 43rd consecutive year, Buckingham Browne and Nichols School will hold its annual circus on Saturday, May 7, from 10:30 am to 3 pm, rain or shine, at the Lower School Campus, 10 Buckingham St.

The day will begin with a traditional kickoff parade down Craigie Street at 10 am. According to Jane Manopoli, circus chair, "Each year, nearly 300 parent volunteers organize and sponsor games, rides, a rummage sale and dozens of international/traditional food booths."

This year's offerings include the "Market Bizarre" with clothes, toys, household items, books, records and tapes; pony rides; a dunk tank; homemade baked goods/frozen foods; crafts; plants; "moonwalks" and other amusements; a fun house; and international foods such as spanikopita, chicken skewers, soul food and spun sugar.

Admission is $2.50 in advance, $3 at the gate. Raffle tickets are also being sold. All proceeds benefit the school's financial aid fund. Cambridge police will not be enforcing permit parking during the event. For more information or to purchase tickets, call 547-6100, Ext. 122.

Parking committee has vacancies

City Manager Robert Healy is seeking applicants to fill two vacancies on the Interim Parking Control Committee (IPCC). The IPCC decides whether to issue controlled parking facility permits and other matters as required by city ordinance (Chapter 10.16 of the Cambridge Municipal Code, "Parking Freeze.") The interim period began in August of 1990 and will end with the approval of an amendment to the State Implementation Plan (SIP), required by the Clean Air Act. The IPCC meets quarterly and as needed when applications are pending.

Applicants must be Cambridge residents and cannot have a financial interest in commercial parking in Cambridge. Send a letter of interest or resume to: Robert W. Healy, City Manager, 795 Mass. Ave., Cambridge, MA 02139.

New streetlights installed here

Cambridge streets are brighter and safer to walk these days thanks to the installation of new high intensity, energy-efficient streetlights by Cambridge Electric Light Company and the city.

More than 5,300 streetlights were changed from the old mercury lamps to energy-efficient sodium vapor lamps as a result of a five-year partnership between the city and Cambridge Electric Light Co. The new lights more than double the brightness for townsfolk and save nearly 2 million kilowatt hours each year. The company estimates savings from this conversion at $187,000 annually. Cambridge Electric Light Co. serves more than 44,000 homes and businesses in Cambridge.

Free skin cancer screening

The Cambridge Hospital, together with the American Cancer Society and the American Academy of Dermatology, will launch a campaign against skin cancer this spring, culminating with a free skin cancer screening for high-risk people on May 9 from 5:30-7:30 pm.

Joseph Kvedar and Evelyn Strogis of the Cambridge Hospital Dermatology Clinic are coordinating the free skin screening for area residents. Regular skin screenings are especially important for people who have skin cancer risk factors, such as skin sensitive to sun exposure, a suspicious mole, or a family history of melanoma.

To register for the free screening at the Cambridge Hospital, call 498-1552. In addition to an exam by a dermatologist, participants will receive skin cancer information and instruction about skin self-examination to keep track of new or changing moles.

Free safety program April 30

On April 30, from 10 am to 2 pm, The Boston Parents' Paper and five area institutions will present Safety Saturday, a free day of fun and festivities aimed at educating children and parents about health, safety and resources in each community. Participating institutions include Boston City Hospital, Emerson Hospital in Concord, Harvard Community Health in Cambridge and Peabody, and Quincy Hospital.

Specific programming varies from hospital to hospital, but all will present information on basic health and safety issues like child-proofing your home, poison and fire prevention, car and bicycle safety, first aid and CPR, personal safety and identification, and familiarizing kids to police cars, fire trucks and ambulances. Exhibits will take place both outdoors and indoors, with refreshments and entertainment, including clowns, puppet shows and storytelling.

All events are free. For more information or a schedule of event programming in Cambridge, call Harvard Community Health at 661-5100.

"Please help me return $70 million to the people of Massachusetts."

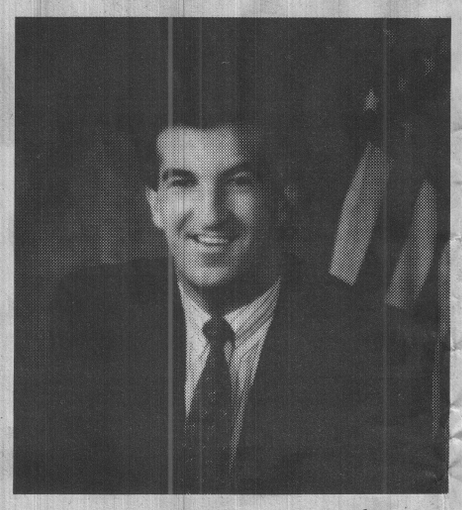

Joe Malone

Massachusetts State Treasurer and Receiver-General

Under our Massachusetts abandoned property law, accounts which have been inactive for more than three years are declared abandoned and turned over to the State Treasury for safekeeping. That's why I've compiled the following list of individuals and organizations who have money waiting for them. Owners and their heirs need not pay a finder's fee to anyone to claim what is rightfully theirs. If you see your name, please call my office at (617) 367-0400 or write to: State Treasury, Unclaimed Property Division, One Ashburton Place – 12th Floor, Boston, MA 02108.

When writing or calling, please give your name as it appears on this list, plus your current address, your address three years ago, social security number, and daytime telephone number. We are here to help you Monday through Friday, 9:00 a.m. to 5:00 p.m.

THE OFFICE OF THE TREASURER AND RECEIVER-GENERAL

ABT ASSOC
ACKERS TR UA APELLEN M
ADDONIZIO, ROBERT L.
AGGER, EST OF JACOB
AGUIRRE, KATHY
ALDEN, HENRY L.
ALL APPLIANCE PARTS INC.
ALVES, FERNANDO
ANDERSON, ELIZABETH L.
ANDERSON, ROBERT
ANSORENO, CLAUDIO M.
APOSTOLIC, EXARCHATE FOR
CATHOLICS, ARMENIAN
ASHER, JERILYN P.
ASHTON, MARTINA
BALDWIN, ANNE
BAPTISTA, MARTINHA V.
BAPTISTA, SANDRA
BASEBALL LEAGUECAMBRIDGE
NORTH
SAMP JR. C/O EDWARD J
BAUM, CARROLL H.
RUDWICK, ALFRED
RUDWICK, ALFRED
BBN, LABORATORIES
BELDEN, ALISON B.
BELHOMME, MARIE J.
BELL, CRAIG A.
BELLUCK, DAVID L.
JT RAYMOND
BENAVIDES, FRANCISCO
BENAVIDEZ, ANA
BENJAMIN, JEREMY R.
BERGER, MARGARET E.
BHATIA, PRIYA
BIORAN MEDICAL LAB
BLACK, BARBARA W.
BLACKER, STEFAN
BOK, SISSELA
BONNER, MONIQUE
BOSSIER CITY TRUST
WALSH, C/O WILLIAM
BOSTON YOUTH THEATRE INC
BOUTIN, MICHELLE
BOVELL, ADDISON O.
BRATTLE TEMPS
BREBNER, LINDA B.
BRIGGS, JANET
BRINKLER, BARTOL
BULAONG, OFELIA V.
BUTLER, HELEN B.
CAB INC JOANNE
CAMACHO, HELEN
CAMACHO TR FRANCIS G
RANELLI II LOUIS
CAMBRIDGE, MEDICAL SERVICE
CAMBRIDGE TOWERCORP.
CANCINO, HERLINDA
CAPLES, CATHERINE
CAPLES, CATHERINE T.
CARCHIA, LAURA B.
CARCIERO, HAROLD K.
CARR, MISS GERTRUDE
CARRION, LUIS
CERNEY, S.
CHAMBERS JR JOHN T
CHANGSHO RSTR INC
CHERDUVILLE, FRANCOIS R.
CHERY, GEORGES
CHRISTIAN, MISSION CHURCH
WARD, CLAYTON
CHRISTOPHER, ORTIZ PAINTING
DBA COLLEGE PROPAINTING
CLEM, DAVID E.
CLERGH, MARIE
COMEAU, HENRY
CONNOR, JEAN
COREY, CARMELA
COSTA, FRANCIS N.
25 EIGHTH ST
COWDEN 3RD ROBERT E
CRONIN SUPPLY CO INC
CROWLEY OR DAVID A
JAMES, EDWARD
CRUZ, MARIA
CULTURAL CLUB BHAGAT SINGH
CUTLER, PETER W.
D ARCY RAYMOND G
D ARCY KENNETH F.
D'ANTONA, VIOLA
DAOUST, NORMAN R.
DARLING, CHARLES
DE VALPINE ERIC C
DEFRANCISCO, MICHAEL S.
DEL PINAL MARCO
DEWEES, KARNE B.
DINESEN, NORMAN G.
DOHENY, PHYLLIS M.
DOUGLAS, STEVEN C.
DOUGLAS, CLIFFORD
DUARTE, ANTONIO M.
TR, EAST CAMBRIDGE
EARLE, ETHEL J.
ELICKER, SUSAN
EMANUEL TR LINDA M
EMANUEL, REBEKA
EMERY, J.
ERAT, KATHRYN
ERAT JULIUS
EUGENIO MARIA DE HOSTOS
GRADUATE, SOCIETY
EUROPEAN, DELIVERIES
EVANS, GLADYS
F D S ASSOCIATES INC.
FEDERAL, DISTILLERS
FEE, ALICE S.
FEE, B.
FELDMAN, SHAROM
FENESTOR CUST FDENISE
FENESTOR UMUTMA TANYA
FITZGERALD, WILLIAM E.
FLEURIMOND, HERMINTA
FOLEY, JAMES M.
FOLKARD TTEE ELLENEE J
SQUILLACIOTI, JOHANNA
FOWLER, VIRGINIA
FRAUENHOFER, DENIS
TENANTS FUND AC COUNT
FREEMAN MD STAN
GABRIEL, GAIL S.
F, BRIAN
GALVIN, AGNES E.
GAUDET OR MARGARET ANN
GAUDET, ANNA
GAYNOR, LILLIAN B.
GETHINGS OR CATHERINE
COCHRANE, ELIZABETH J.
GINDIN, ABRAHAM
GINDIN MISS
GIRARDELLO, L.
GLADUE OR LEO
GLADUE, WILLIAM
GLENN, GLORIA
GOLDMAN, JONATHAN
GORDON, CHARLES H.
GREEN, BETTY
GREENIDGE, FRANK E.
GREENIDGE, MAVIS
GREENIDGE, MAVIS I.
GROVES, DAVID A.
GUARDIAN, ROBERT A PENN
HALEVI, NADAV
HAMMER, MICHAEL
HARRIMAN, GRACE C.
HARTZBAND, DAVID J.
HARVARD UNIV PR
HATS, A/K/A/ L.
HAYES OR BARBARA
HARRISON, EVERETT
HEARN JR WILLIE
HELLUIN, KARLA
HILL, CHRISTIN
HALL, DANA
HIRAI, SHINICHI
HODDINOTT, MARGARET J.
HODGES, ANN L.
HOLLAND TR FOR HAROLD E
MCQUEEN, JIM
HOMBREUX, YVES
C/O ERIC WISEMAN
HOMONOFF, RICHARD B.
HOMONOFF, EMELINE
HOPE, RICHARD O.
HOSHINO, YUICHI
HOSOKAWA, YOJI
HULSIZER JR ROBERT I
HURD, CHRISTOPHER W.
ISLAM, MOHAMMED A.
JEFFREY, ANNA H.
JEONGSUK, KOH
JEPPSON, ELIZABETH
JIANG, DONGTAO
JOHNSON, NOEL
JOHNSON, PETER
JOHNSON OR STANLEY O
WHITTAKER, LILLIAN
JOSEPH, CHARLES
LAWRENCE GLYNN % ATTY.
JOSEPH, REGINE
JUDGE OF FIRST
LESSICK, FOR ERICA SARA
FOR ELISE LESS I
JUNG, SUE
KALLNE, JAN C.
KALO, SAFI
KATZ, ROBERT
KC, GOVINDA
KENDRICK, DAVID
KEYES, NORMAN
KIM, DAE E.
KIM, JEA S.
KIM, JONG C.
KIMCHI, ADI
CO ROBERT WEINBERG
KLOS, JULIA
KLOSS, HENRY E.
KLOSS, JACQUELINE S.
KOHSAKA, AKIRA
NAKAZATO, C/O MR
KRAEMER, KLAUS CHRISTIAN
LACHMAN ATF JUDITH A
LAHOUCINE, OUBIHI
LARCO, DEVELOPMENT
LAROCCA, ERMINA E.
LAURENTI, DOROTHY
LAVALLE, SHERRY D.
LECTRA CITY
LEE, SANG UK
LEPERE, MABEL
CELLUCCI, RALPH
LIPSON, P.
LIVINGWELL 331 CMBRDG II
LODGE OF MASS OSIA-GRAND
LOTUS, DEVELOPMENT CO
LOTUS MAGAZINE
LOVELOCK, TIMOTHY J.
LOVELOCK, MARY
LUIS, JOSE
LUIS, MARIA
LUNDSTROM, MARTINA
M L KNOBLE INC
MACDONALD, MARILAO C.
MAHABIR TR FOR MAMIN
MAHABIR, RAKHA
MALMBERG, M.
MANDUCA, MARIE
MANNYS AUTO BODY
MANTER HALL SCHOOL INC.
MANTOVAN, ROBERT W.
BADGER CO
MARINO, LUCIANO
MARINO, MASSINO
MARSH, WILLIAM B.
MARSHA A GORDONTRUSTEE
VANNICELLI, LAURENCE
MARSHALL, ESTHER
MASE, BARBARA T.
MATSUO, MONTONOBU
MCCORMACK, JEANNIE V.
MCDANIELS, AVERYL C.
MCFARRELL, THELMA E.
MCGHEE TR FOR MONROE
FAIRHURST, MICHAEL
MCNEIL, GORDON B.
MEDEIROS TR MARIA G
MEDEIROS, ALDA
MEINICKE, MARY
MINIFIE, JAMES M.
MINIFIE, LOLA
MITROPOULOS, NICHOLAS T.
MONAHAN, III JOSEPH W
V. NAPOLITANA, ESCROW AGENT
MOODY, JOHN A.
MORAWSKI, JACEK
MORI, ICHIRO
MOTHERWELL, LISA
MOTT, PETER
MOUNT AUBURN HOSPITAL
NELLEN, VALERIE C.
NELLEN, MAXINE
NICHOLSON, J.
NOEL, THONY
NORTON, JOHN T.
O-LEARY, ROBERT J.
O-SULLIVAN, JOHN
OGAWA, HISAKO
OH, BYUNG C.
OKEEFE, M.
OLIVER, ONYEMA A.
OLIVIER, YANICK
OREILLY, DORIS
OREILLY, ELAINE
OTOOLE, KAREN D.
OUELLET, ALFREDA
OUELLET, ERNEST
OWEN, A DEBOW
PAPADOPOULOS, PAULOS
PARR, EVADNE
PASHA, WINIFRED
PASTOR, RUDY
PERSIS, JOHN
PETERSON, CAROL A.
PONTONIO, MICHAEL
PREBLE, ELINOR
PROBATE FBO FIRST JUDGE OF
BARNES, KAREN
BARNES, DONNA
PRYOR, ALEXANDRA D.
RAGUSA & ANTONIO
FRISOLI & FRISOLI
REBER, LALEAH W.
REDGATE, KARL
REGALADO OR FRANCESCA M
REMY & DUFANAL
REMY, MARCELLE
RICE, LOUISE B.
RICHARDSON, GILLIAN
RICKARD, JACQUELINE T.
REAVIS, RICHARD
RIVERA, MAGALI D.
ROBBINS, ALICE M.
ROBBINS, ARTHUR
ROBINSON, KATHLEEN
ROGERS, EST. OF MARY J.
MCCARTHY EXEC C/O EDWARD D
ROGERS, LEE
ROLLAND, MARIE
ROSE, GREGG B.
ROSSITER, ESTATE OF JOHN
ROSSITER JR.EX.JOHN G
RUSSO, ELISE M.
SACHS, JEFFREY
SADDLEBROOK, CORP THE
SAGER, LAWRENCE G.
SAGI, MOSHE
SALVI, TAKAKO G.
LANDLORD ACCOUN
SANDLER, MICHAEL
SANTAMARIA, MAURICIO
SANTAMARIA, ANA
SANTOS, ALFREDINA
SARAS, EDWARD J.
SARAS, AMY
SARKISSAN, ELLEN
SATER, JOSEPH E.
SAUER, RICHARD C.
SAWICZ, ADELE F.
SCHAEFER, LAUREN T.
SCHARBERT, BERND
SCHERMER, MACK J.
SCHRAMM, PETER
SCHWARTZ, SAMUEL
SCIENTIFIC, INCCHASMA
SEAMANS, ROBERT C.
SHARING, PROFIT
SEAVIEW, REALTY
SERELUS, LESLY
SHARP, ESTHER
SHELDON, ALEXANDR
SHOR, ILANA
SHOR, ADI
SIFTAR, SUE ELLEN
SIGMA TAU CHAPTER OF
DELTA KAPPA EPSILON
SIMON, CLEA
SIMPSON, JOHN
QUINN, LOLA
SINGH, SANTOKH
SMITH, RACHEL A.
RICHARD M SMITH CUST UNDER
TH
SOLOMONS, OLIVIA M.
SOLTAN, ANDRZEJ M.
KROLIKOWSKA-SOL,
TMALGORZATA
SOUZA, MARIA
STAR MARKET 107
STIEFEL, GARY D.
STONE, JOAN K.
STONE, FREDERICK
SUCK-KYUNG, LEE
SULZBERGER, JAY
TAD TECH SVC CO
TAIWANESE, CULTURAL SOC.
NU, C/O HAI YOUNG
TAKADA, HIROFUMI
TATE, GARY R.
TAYLOR, WASHINGTON
TECHNOLOGY, STRATEGY
TENANT, RACHEL W.
STCAMBRIDGE, 59
THE DAZEN-I FOUNDATION LTD
THOMPSON, CECILIA A.
THOMPSON, BRENDA
THORPE TR FOR SIMEON O
BROOKS, ADRIENNE
THROCKMORTON, JOAN
TISCARENO, ROBERT L.
TRAVEL SERVICES, USA
TRYON, JOSEPH L.
TRYON, THOMAS
UNICCO SERVIVE CO. &
USC REALTY TRUST
US TRST MIDDLESEX
VAN REE NA
VAN VALKENBURGHMICHAEL
VANLANINGHAM, DALE
VANLANINGHAM, ELIZABETH
VASS TTEE BARBARA
VASS, CHERYL
VAUBEL & PARTNERS
VEREEN-JR, DONALD R.
VITVITSKY, ANDREW
VOSS, BARBARA
WEISS, ELIZABETH R.
WHITE, BRUCE B.
WILKINSON, RICHARD F.
WILKINSON, MAUREEN A.
WILLARD, ELLEN A.
WILLIAMS, META C.
WILLIAMS, META
WILLIAMS TR MARY
DOYLE, LEONARD
WINSLOW, E TAKACS W.
WOO, KYU S.
WOO, JUNG
WORDSWORTH, BOOKSTORES
YUE, ZUNVAIR J.
ZAKARIA, ABDELLATIF
ZAYAS, HECTOR
ZETLAND LODGE A& AM
159 HANCOCK STREET
STUART, C/O TODD

On track: Falcons start season slowly, pick up speed up

BY JONATHAN R. SEGAL
Chronicle Sports

Outnumbered, under-trained and lacking facilities, the Cambridge Rindge & Latin boys and girls outdoor track teams have struggled in the first weeks of the season.

Following convincing defeats at Peabody, in which the boys lost 80-47 and the girls fell 88-55, both teams are now looking forward to the easier portion of their Greater Boston League schedules to salvage their records.

Still, while boys coach Frank McCarthy and girls coach Joe Coady both say their teams have a good chance to rebound and win their final five league meets, neither coach is very happy with their early season plight.

Coady is upset with the school's lack of practice facilities, which he points to as a significant factor holding his team back. "We have to go over to MIT to practice while other schools have tracks right behind their schools," said Coady. "And when we're practicing inside, we have to share the field house with three other teams."

Coady also said his team has fewer runners than last year, when senior co-captains, and twins, Annie and Nelly Brown, along with Jerrion Brown, led the Falcons to a 5-3 record. According to Coady, one of the reasons for the low turnout this year may be tied to the insufficient practice facilities.

"Outdoor track at Cambridge does tend to have less numbers than the other seasons," he said. "But a lot of it is simply because the kids don't want to go to MIT just to practice."

On the boys side, McCarthy didn't even know he was going to be coaching until a few weeks ago. Bob Maguire, who has coached all three seasons of Cambridge track for 18 years, recently decided to resign his outdoor track coaching duties, leaving McCarthy with the job.

"As a result I wasn't able to prepare and recruit as well as I wanted to," McCarthy said. "We're really struggling now."

The boys team also suffers from low turnout, fielding only 18 participants this season. Compared to 60 or so runners from Peabody, 50 from Waltham and 45 from Arlington, it's no surprise the Falcons have fared poorly in their first three meets.

In their opening meet, the boys lost to Waltham, 76-50. They followed that with another defeat, 73-56, to Arlington. The girls have also suffered defeats to Waltham and Arlington.

On Monday, the girls fell to Peabody, despite solid performances from junior Pamela Clair, who won the 440 (61.2) and the 110 (12.9), senior Lena Entin, who tied for first place with sophomore Chloe Drew in the two-mile (13:00) and the mile (6:02), junior Phyllis Itoka, who placed second in the 110 hurdles (19.3) and the 330 hurdles (52.8), and sophomore Rebecca Hamelin, who came in second in the high jump (4'6").

"It's been hard so far," Coady said. "We had a couple of outstanding girls graduate and we've faced some heavy competition in our first three meets. But our goal is run hard, try to qualify for the states and be healthy when they start at the end of May."

Qualifying for the states thus far are Entin and Drew (two-mile and mile), Clair (440), Itoka (triple jump) and senior co-captain Deb Henry (200).

Meanwhile, McCarthy said his team has performed very well in the first three meets, but it hasn't been enough. "We just don't have the numbers to win against the bigger teams," he said.

Those Falcons excelling in the early season include Rich Gilreath, a senior who won the 880 and triple jump against Peabody; sophomore Jeremy Collins, who has yet to lose in the 110 and the 220; junior Curtis Henry (long jump and 440), senior Zac Grunko (mile), junior Sasay Angaw (two-mile and mile), junior Marc Chalifour (mile) and sophomore Ed Ellcock (shotput and discus).

With upcoming meets against Revere (today) and Malden (Monday), both coaches are looking to put a few wins under their belts and return to the winning ways they've grown accustomed to over the years.

"I've never had a losing season in all my years of coaching at Cambridge," McCarthy said. "But I'm fairly confident we will win the the rest of our meets."

PHOTO BY BETHANY VERSOY

Tom Materazzo of Cambridge Rindge and Latin prepares to fire a pitch in CRLS's loss to Brookline last Friday.

Real fan boos spread of Rotisserie baseball

BY JONATHAN R. SEGAL

Rotisserie baseball is not just for sports junkies anymore — 2 million to 4 million people play each season, including an ever-expanding list of notable leagues, such as the one in Washington DC with President Clinton's national security adviser Anthony Lake and a handful of other inside-the-Beltway dignitaries.

Alright, this Rotisserie League stuff has gone a little too far.

I go over to a friend's house recently and settle in to watch a nice, relaxing game of baseball and all I hear throughout the entire evening is him rhapsodizing over the players on his Rotisserie team.

Others arrive for the game, but they've fallen under a similar spell. One gushes over his squad, while others chime in with excited pronouncements as he scours the preceding day's box scores.

"Oh yeah! Matt Wallbeck got a big hit last night," someone shouts, referring to one of his players, a catcher for the Minnesota Twins.

"How about John Jaha," another blurts out, naming a player of his from the Milwaukee Brewers. "Three-run homer, baby!"

Wallbeck? Jaha? I'd had enough. It was the third inning and I hadn't watched a full at-bat yet. Unable to restrain myself any longer, I yelled: "C'mon guys, what about Roger and Mo! We're watching the Sox here!"

For those of you unfamiliar with Rotisserie, you're better off that way. Baseball fans group together into a league and draft players at the beginning of the season to form a team with an allotted sum of money. Players accumulate points for a team throughout the season according to a variety of statistical categories (home runs, RBI, runs...), with the Rotisserie team tallying the most points at season's end emerging victorious.

Basically what occurs from the time that draft takes place until the end of the season is scary. We're talking utter obsession.

And it's not just for sports junkies anymore — 2 million to 4 million people play each season, including an ever-expanding list of notable leagues, such as the one in Washington DC with President Clinton's national security adviser Anthony Lake and a handful of other inside-the-Beltway dignitaries.

Anyway, we're back to the fifth inning and I can't get them to stop talking about some guy named Phil Leftwich who pitches for the California Angels. One friend, who has Leftwich on his team, is getting all excited to watch him take the mound later that night in Anaheim.

Then the talk turns to Dave McCarty, a first baseman for the Twins. Then to Billy Taylor, a pitcher for Oakland; Jim Edmonds, an Angels outfielder; and Chip Hale, a utility infielder for the Twins.

Maybe I'm not as up on our national pastime as I once was, but I haven't heard of any these guys. No offense to these players, who I'm sure have worked very hard to reach the majors.

And maybe it is good for baseball, as one Rotisserie friend claims. Joining a league, he says, has increased his passion for the game. Now, he says, he knows every player in the American League, and anytime a game comes on he has someone to root for.

I'll save debating the merits of knowing every player in the American League for another column — does the phrase "Get a Life" mean anything — but I do question the nature of passion Rotisserie baseball has fostered.

Consider this Hobson's Choice (no pun intended): What happens when a player on your team faces the Red Sox? Does the Rotisserie-head root for his hometown team, the team he grew up with? Or does he cheer on his Rotisserie player, whose stats over the season could mean the difference between collecting a $2,000 pot at season's end?

OK, so maybe this particular Red Sox loss to the Royals, in which Jeff Russell surrendered a game-winning home run in the bottom of the ninth inning, wouldn't have been so relaxing to watch. But at least we could have all commiserated together following the defeat.

Instead, one friend in the corner of the room starts to smile.

With a slight gleam in his eye, he informs us that the Royals game-winning homer was hit by Bob Hamelin, who he has on his Rotisserie squad.

A loss in the opponent's final at bat, and a lifelong Sox fan is smiling. Need I say more? Down with Rotisserie baseball!

Jonathan R. Segal is a Chronicle sportwriter.

FREE HEATING OIL!

Burnham will send you a reimbursement check for **100 gallons of fuel oil for buying your V7 boiler any time from now through June 30, 1994.** Plus with efficiencies up to 86.2%, the V7 will also save you money on future fuel bills.

V-73 105,000 BTU Water Boiler

Burnham
AMERICA'S BOILER COMPANY
Burnham Corporation

AMERICA'S HOME HEATING TEAM
Burnham

NOW ONLY $110 Per month* for 24 months

*Total purchase price of $2995. $355 down, $110 a month for 24 months, with no finance charge. Terms available to customers who agree to purchase their fuel oil from Glen-Mor for a minimum of 24 months, and is an automatic delivery customer. Offer expires 6/30/94

Glen-Mor

40 LEE BURBANK HWY., REVERE, MA 02151 • (617) 289-5050 800-433-1616

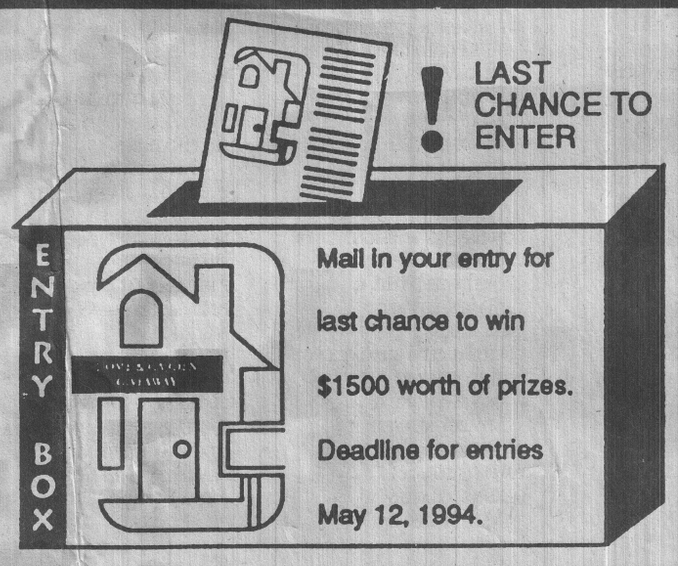

Mail in your entry for last chance to win $1500 worth of prizes. Deadline for entries May 12, 1994.

To advertise on our **Real Estate** pages call Holly at 628-6200

Please recycle this newspaper

OFFICE OF THE CITY CLERK

CITY OF CAMBRIDGE

CITY HALL, CAMBRIDGE, MASSACHUSETTS 02139

(617) 349-4260

FAX (617) 349-4307

D. MARGARET DRURY
CITY CLERK

JOHN E. FLYNN
DEPUTY CITY CLERK

May 11, 1994

Mr. Nat Mulone
Department of Revenue
Bureau of Accounts
200 Portland Street
Boston, MA 02114

Dear Mr. Mulone:

Enclosed you will find two loan orders which were adopted by the City Council of the City of Cambridge on Monday, May 9, 1994 as follows:

1. $15,000,000 for Payson Park Reservoir

2. $1,000,000 for water mains.

Your kind attention in this matter will be greatly appreciated.

Very truly yours,

D. Margaret Drury

D. Margaret Drury
City Clerk

DMD/dl

Encs. Final Publication Numbers 2646 & 2647

CCM-101

FINAL PUBLICATION NO. 2646

First publication in the Chronicle on April 28, 1994.

City of Cambridge

IN CITY COUNCIL
April 25, 1994

ORDERED: That the passed May 22, 1989 and amended May 6, 1991, authorizing in part the borrowing of $15,000,000 for the Payson Park Reservoir cover and $3,000,000 for improvements to the water treatment plant and other water system facilities, is further amended by reallocating those amounts as follows for the purposes described below:

Amount	Purpose
$14,445,000	Construction of a cover on the Payson Park Reservoir;
$1,555,000	Remodeling, reconstructing or making extraordinary repairs to the water treatment plant; and purchase, replacement of rehabilitation of water departmental equipment; and
$2,000,000	Water supply and quality analysis, and engineering services for plans and specifications for improvements to or reconstruction of the treatment plants for construction of new water treatment facilities.

In City Council May 9, 1994.

Adopted by a yea and nay vote:- Yeas 9; Nays 0; Absent 0.

ATTEST:- D. Margaret Drury
City Clerk

CCM-101

FINAL PUBLICATION NO. 2647
First publication in the Chronicle on April 28, 1994.

City of Cambridge

IN CITY COUNCIL
April 25, 1994

ORDERED: That $1,000,000 is appropriated for laying and relaying water mains of at least six inches in diameter; and that to meet this appropriation the Treasurer with the approval of the City Manager is authorized to borrow $1,000,000 under G.L. c. 44 s.8(5).

In City Council May 9, 1994.

Adopted by a yea and nay vote:- Yeas 9; Nays 0; Absent 0.

ATTEST:- D. Margaret Drury
City Clerk

OFFICE OF THE CITY CLERK

CITY OF CAMBRIDGE

CITY HALL, CAMBRIDGE, MASSACHUSETTS 02139

(617) 349-4260

FAX (617) 349-4307

D. MARGARET DRURY
CITY CLERK

JOHN E. FLYNN
DEPUTY CITY CLERK

May 11, 1994

Mr. Nat Mulone
Department of Revenue
Bureau of Accounts
200 Portland Street
Boston, MA 02114

Dear Mr. Mulone:

Enclosed you will find two loan orders which were adopted by the City Council of the City of Cambridge on Monday, May 9, 1994 as follows:

1. $15,000,000 for Payson Park Reservoir

2. $1,000,000 for water mains.

Your kind attention in this matter will be greatly appreciated.

Very truly yours,

D. Margaret Drury

D. Margaret Drury
City Clerk

DMD/dl

Encs. Final Publication Numbers 2646 & 2647

CCM-101

FINAL PUBLICATION NO. 2646

First publication in the Chronicle on April 28, 1994.

City of Cambridge

IN CITY COUNCIL
April 25, 1994

ORDERED: That the passed May 22, 1989 and amended May 6, 1991, authorizing in part the borrowing of $15,000,000 for the Payson Park Reservoir cover and $3,000,000 for improvements to the water treatment plant and other water system facilities, is further amended by reallocating those amounts as follows for the purposes described below:

Amount	Purpose
$14,445,000	Construction of a cover on the Payson Park Reservoir;
$1,555,000	Remodeling, reconstructing or making extraordinary repairs to the water treatment plant; and purchase, replacement of rehabilitation of water departmental equipment; and
$2,000,000	Water supply and quality analysis, and engineering services for plans and specifications for improvements to or reconstruction of the treatment plants for construction of new water treatment facilities.

In City Council May 9, 1994.

Adopted by a yea and nay vote:- Yeas 9; Nays 0; Absent 0.

ATTEST:- D. Margaret Drury
City Clerk

CCM-101

FINAL PUBLICATION NO. 2647
First publication in the Chronicle on April 28, 1994.

City of Cambridge

IN CITY COUNCIL
April 25, 1994

ORDERED: That $1,000,000 is appropriated for laying and relaying water mains of at least six inches in diameter; and that to meet this appropriation the Treasurer with the approval of the City Manager is authorized to borrow $1,000,000 under G.L. c. 44 s.8(5).

In City Council May 9, 1994.

Adopted by a yea and nay vote:- Yeas 9; Nays 0; Absent 0.

ATTEST:- D. Margaret Drury
City Clerk

CCM-101

FINAL PUBLICATION NO. 2646

First publication in the Chronicle on April 28, 1994.

City of Cambridge

IN CITY COUNCIL
April 25, 1994

ORDERED: That the passed May 22, 1989 and amended May 6, 1991, authorizing in part the borrowing of $15,000,000 for the Payson Park Reservoir cover and $3,000,000 for improvements to the water treatment plant and other water system facilities, is further amended by reallocating those amounts as follows for the purposes described below:

Amount	Purpose
$14,445,000	Construction of a cover on the Payson Park Reservoir;
$1,555,000	Remodeling, reconstructing or making extraordinary repairs to the water treatment plant; and purchase, replacement of rehabilitation of water departmental equipment; and
$2,000,000	Water supply and quality analysis, and engineering services for plans and specifications for improvements to or reconstruction of the treatment plants for construction of new water treatment facilities.

In City Council May 9, 1994.

Adopted by a yea and nay vote:- Yeas 9; Nays 0; Absent 0.

ATTEST:- D. Margaret Drury
City Clerk

CCM-101

FINAL PUBLICATION NO. 2646

First publication in the Chronicle on April 28, 1994.

City of Cambridge

IN CITY COUNCIL
April 25, 1994

ORDERED: That the passed May 22, 1989 and amended May 6, 1991, authorizing in part the borrowing of $15,000,000 for the Payson Park Reservoir cover and $3,000,000 for improvements to the water treatment plant and other water system facilities, is further amended by reallocating those amounts as follows for the purposes described below:

Amount	Purpose
$14,445,000	Construction of a cover on the Payson Park Reservoir;
$1,555,000	Remodeling, reconstructing or making extraordinary repairs to the water treatment plant; and purchase, replacement of rehabilitation of water departmental equipment; and
$2,000,000	Water supply and quality analysis, and engineering services for plans and specifications for improvements to or reconstruction of the treatment plants for construction of new water treatment facilities.

In City Council May 9, 1994.

Adopted by a yea and nay vote:- Yeas 9; Nays 0; Absent 0.

ATTEST:- D. Margaret Drury
City Clerk

CCM-101

FINAL PUBLICATION NO. 2646

First publication in the Chronicle on April 28, 1994.

City of Cambridge

IN CITY COUNCIL
April 25, 1994

ORDERED: That the passed May 22, 1989 and amended May 6, 1991, authorizing in part the borrowing of $15,000,000 for the Payson Park Reservoir cover and $3,000,000 for improvements to the water treatment plant and other water system facilities, is further amended by reallocating those amounts as follows for the purposes described below:

Amount	Purpose
$14,445,000	Construction of a cover on the Payson Park Reservoir;
$1,555,000	Remodeling, reconstructing or making extraordinary repairs to the water treatment plant; and purchase, replacement of rehabilitation of water departmental equipment; and
$2,000,000	Water supply and quality analysis, and engineering services for plans and specifications for improvements to or reconstruction of the treatment plants for construction of new water treatment facilities.

In City Council May 9, 1994.

Adopted by a yea and nay vote:- Yeas 9; Nays 0; Absent 0.

ATTEST:- D. Margaret Drury
City Clerk

CCM-101

FINAL PUBLICATION NO. 2646

First publication in the Chronicle on April 28, 1994.

City of Cambridge

IN CITY COUNCIL
April 25, 1994

ORDERED: That the passed May 22, 1989 and amended May 6, 1991, authorizing in part the borrowing of $15,000,000 for the Payson Park Reservoir cover and $3,000,000 for improvements to the water treatment plant and other water system facilities, is further amended by reallocating those amounts as follows for the purposes described below:

Amount	Purpose
$14,445,000	Construction of a cover on the Payson Park Reservoir;
$1,555,000	Remodeling, reconstructing or making extraordinary repairs to the water treatment plant; and purchase, replacement of rehabilitation of water departmental equipment; and
$2,000,000	Water supply and quality analysis, and engineering services for plans and specifications for improvements to or reconstruction of the treatment plants for construction of new water treatment facilities.

In City Council May 9, 1994.

Adopted by a yea and nay vote:- Yeas 9; Nays 0; Absent 0.

ATTEST:- D. Margaret Drury
City Clerk

CCM-101

FINAL PUBLICATION NO. 2646

First publication in the Chronicle on April 28, 1994.

City of Cambridge

IN CITY COUNCIL
April 25, 1994

ORDERED: That the passed May 22, 1989 and amended May 6, 1991, authorizing in part the borrowing of $15,000,000 for the Payson Park Reservoir cover and $3,000,000 for improvements to the water treatment plant and other water system facilities, is further amended by reallocating those amounts as follows for the purposes described below:

Amount	Purpose
$14,445,000	Construction of a cover on the Payson Park Reservoir;
$1,555,000	Remodeling, reconstructing or making extraordinary repairs to the water treatment plant; and purchase, replacement of rehabilitation of water departmental equipment; and
$2,000,000	Water supply and quality analysis, and engineering services for plans and specifications for improvements to or reconstruction of the treatment plants for construction of new water treatment facilities.

In City Council May 9, 1994.

Adopted by a yea and nay vote:- Yeas 9; Nays 0; Absent 0.

ATTEST:- D. Margaret Drury
City Clerk

CCM-101

FINAL PUBLICATION NO. 2646

First publication in the Chronicle on April 28, 1994.

City of Cambridge

IN CITY COUNCIL
April 25, 1994

ORDERED: That the passed May 22, 1989 and amended May 6, 1991, authorizing in part the borrowing of $15,000,000 for the Payson Park Reservoir cover and $3,000,000 for improvements to the water treatment plant and other water system facilities, is further amended by reallocating those amounts as follows for the purposes described below:

Amount	Purpose
$14,445,000	Construction of a cover on the Payson Park Reservoir;
$1,555,000	Remodeling, reconstructing or making extraordinary repairs to the water treatment plant; and purchase, replacement of rehabilitation of water departmental equipment; and
$2,000,000	Water supply and quality analysis, and engineering services for plans and specifications for improvements to or reconstruction of the treatment plants for construction of new water treatment facilities.

In City Council May 9, 1994.

Adopted by a yea and nay vote:- Yeas 9; Nays 0; Absent 0.

ATTEST:- D. Margaret Drury
City Clerk

C. C. 108

City of Cambridge

MASSACHUSETTS

In City Council 5-9 1994

Unfinished Bus #14 Loan Order $[redacted] [redacted] of [redacted] + $3 mil water treatment plant and other water system facilities $3 mil and to orig $15,000,000 loan order to total of $18 mil.

	YEA	NAY	ABSENT	PRESENT	
Ms. Kathleen L. Born	✓				
Mr. Francis H. Duehay	✓				
Mr. Jonathan S. Myers	✓				
Mrs. Sheila T. Russell	✓				
Mr. Michael A. Sullivan	✓				
Mr. Timothy J. Toomey, Jr.			✓		
Ms. Katherine Triantafillou	✓				
Mr. William H. Walsh	✓				
Mayor Kenneth E. Reeves	✓				
(1)	8	0	1	0	
C Toomey 5/9/94 (2)	9	0	0	0	

LEGAL NOTICES

NOTICE OF MORTGAGEE'S SALE OF REAL ESTATE

By virtue and in execution of the Power of Sale contained in a certain mortgage given by **Flora Sills** and **Alma T. Carter** to Sterling Mortgage Corporation, dated April 25, 1988 and recorded with the Middlesex County (Southern District) Registry of Deeds at Book 19014, Page 273, of which mortgage Bay Finance Company, Inc. is the present holder, for breach of the conditions of said mortgage and for the purpose of foreclosing, the same will be sold at Public Auction at 11:00 a.m. on May 5, 1994, on the mortgaged premises located at **98 Winter Street,** Cambridge, Middlesex County, Massachusetts, all and singular the premises described in said mortgage,

TO WIT:

A certain parcel of land with the buildings thereon, situated in that part of Cambridge, called East Cambridge, and on the southerly side of Winter Street, bounded as follows:

BEGINNING at a point twenty-two (22) feet easterly from the corner of Winter Street and Fifth Street;

THENCE running Easterly, twenty-three (23) feet on said Winter Street to land now or late of Sweeney;

THENCE turning and running Southerly on said land of Sweeney, fifty (50) feet to land now or late of Harrington;

THENCE turning at right angles and running in about a westerly direction in a line parallel with said Winter Street, twenty-three (23) feet;

THENCE turning at right angles and running Northerly on land now or formerly of Stickney and Davis, fifty (50) feet to the point of beginning on said Winter Street;

For mortgagors' title see deed recorded with Middlesex County (Southern District) Registry of Deeds in Book 19014, Page 272.

These premises will be sold and conveyed subject to and with the benefit of all rights, rights of way, restrictions, easements, covenants, liens or claims in the nature of liens; improvements, public assessments, and any all unpaid taxes, tax titles, tax liens, water and sewer liens and any other municipal assessments or liens, or existing encumbrances of record, which are in force and are applicable, created prior to the said mortgage which is being foreclosed whether or not reference to such restrictions, easements, improvements, liens or encumbrances is made in the deed.

TERMS OF SALE:

A deposit of Five Thousand ($5,000.00) Dollars by certified or bank check will be required to be paid by the purchaser at the time and place of sale. The balance is to be paid by certified or bank check at the Law Offices of Mark P. Harmon, 27 Needham Street, P.O. Box 388, Newton Highlands, Massachusetts 02161, within thirty (30) days from the date of sale. Deed will be provided to purchaser for recording upon receipt in full of the purchase price.

Other terms, if any, to be announced at the sale.

BAY FINANCE COMPANY, INC.
Present holder of said mortgage
By its Attorneys,
LAW OFFICES OF MARK P. HARMON
Joanne M. Zoto, Esquire
27 Needham Street
P.O. Box 388
Newton Highlands, MA 02161
(617) 244-7505

(C)April14,21,28
#33408

LEGAL NOTICE
MORTGAGEE'S SALE OF REAL ESTATE

By virtue of and in execution of the Power of Sale contained in a certain mortgage given by **Walter Tauro** to **Northeastern Mortgage Company Inc.,** dated April 1, 1988 and recorded with Middlesex County (Southern District) Registry of Deeds in Book 18960, Page 436 of which mortgage **Federal Home Loan Mortgage Corporation** is the present holder by assignment, for breach of conditions of said mortgage and for the purpose of foreclosing the same, the mortgaged premises located at **46 Spring Street,** Cambridge, Massachusetts will be sold at a Public Auction at 11:00 A.M. on May 17, 1994, at the mortgaged premises, more particularly described below, all and singular the premises described in said mortgage, to wit:

A certain parcel of land with the buildings thereon, located in Cambridge, Middlesex County, Massachusetts, shown as Lot A on a "Subdivision Plan, Cambridge, Mass., Wendell H. Mason, Prof. Land Surveyor, dated August 26, 1987, recorded with Middlesex South Registry of Deeds in Book 18847, Page 175, bounded and described as follows:

NORTHERLY by Spring Street, 37.43 feet;

WESTERLY by land now or formerly of Martignetti, 40.42 feet;

SOUTHERLY by Lot B, as shown on said Plan, 40.57 feet;

EASTERLY by land now or formerly of Daponte, 40.30 feet;

Containing 1,572 square feet of land, according to said Plan.

Subject to "Access & Access & Utility Easement" for the benefit of Lot B, as shown on said Plan.

The premises will be sold subject to any and all unpaid taxes and other municipal assessments and liens, and subject to prior liens or other enforceable encumbrances of record entitled to precedence over this mortgage, and subject to and with the benefit of all easements, restrictions, reservations and conditions of record and subject to all tenancies and/or rights of parties in possession.

Terms of the Sale: Cash, cashier's or certified check in the sum of $5,000.00 as a deposit must be shown at the time and place of the sale in order to qualify as a bidder (the mortgage holder and its designee(s) are exempt from this requirement); high bidder to sign written Memorandum of Sale upon acceptance of bid; balance of purchase price payable in cash or current funds in twenty-one (21) days from the date of the sale at the offices of mortgagee's attorney, Korde & Santos, 201 Chelmsford Street, Chelmsford, MA 01824, c/o Margaret G. Korde or such other time as may be designated by mortgagee.

Other terms to be announced at the sale.

Federal Home Loan Mortgage Corporation,
present holder of said mortgage,
by its attorney
Margaret G. Korde
Korde & Santos
201 Chelmsford Street
Chelmsford, MA 01824
(508) 256-1500

(C)April21,28,May5
#33471

COMMONWEALTH OF MASSACHUSETTS
Middlesex, ss Probate Court 94P1207GM

To all persons interested in the guardianship of **Katlyn Sullivan** of Cambridge in said County,

A petition has been presented to said Court, praying that Clifford Vera be removed from his office as guardian and that Nancy Sullivan and Jerome Sullivan of Boston in the County of Suffolk or some other suitable person, be appointed their successor.

If you desire to object thereto you or your attorney should file a written appearance in said Court at Cambridge before ten o'clock in the forenoon on the sixth day of May 1994, the return day of this

LEGAL NOTICE

TO **RAKIM J. REISER** 1054 Main street MALDEN, MA 02148

B&B TOWING 41 MOONEY STREET CAMBRIDGE, MA. 02138 HAS HAD IN ITS POSSESSION A **1987 FORD** LAST REGISTERED TO YOU IN 1994. **VIN #1FABP52U4HA209478.**

THIS VEHICLE HAS NOT BEEN CLAIMED AFTER DUE NOTICE

THIS VEHICLE WILL BE SOLD AT PRIVATE SALE AT B&B TOWING 41 MOONEY ST CAMBRIDGE, MA. 02138 ON MAY 2, 1994.

Michael Sorrentino
OWNER & OFFICER
B&B TOWING

(C)April21,28,May5
#33488

LEGAL NOTICE
U-HAUL COMPANY
SELF-STORAGE FACILITY SALE

Self-Storage Facility Operator's Sale for non-payment of storage charges pursuant to the power of sale contained in M.G.L., Chapter 105-A, Section 4, General Charges, and for the satisfaction of the Facility Operator's Lien. The following property will be sold at Public Auction at 1:00 P.M., Wednesday, May 11, 1994, on the premises of Central Square Moving & Storage Center, 844 Main Street, Cambridge, MA: All household furniture, trunks, books, tools, clothes, appliances, antiques, bric-a-brac, and miscellany held for the accounts of: **Jane Lucas,** Rm. 268; **Keith Jackson,** Rm. 348; **Lucille Holmes,** Rm. 364; **Joshua Abrams,** Rm. 369; **Joseph Dimire,** Rm. 419; **Millie Twickler,** Rm. 580; **Nancy Broughton,** Rm. 581. Sale per order of U-Haul Company of Boston, Inc. Tel (617) 354-0500. Terms: Cash. Sale subject to cancellation. Wm. F. Moon & Co., Auctioneers, North Attleboro, MA 02760. Lic. #151.

(C)April21,28
#33500

LEGAL NOTICE

TO **"DANIEL O'ROURKE** 76 OLD GREEN BAY RD. WINNETKA, ILL. 60093

B&B TOWING 41 MOONEY STREET CAMBRIDGE, MA. 02138 HAS HAD IN ITS POSSESSION A **1988 PONTIAC** LAST REGISTERED TO YOU IN 1993. **VIN #KL2TX216XJB385079.**

THIS VEHICLE HAS NOT BEEN CLAIMED AFTER DUE NOTICE.

THIS VEHICLE WILL BE SOLD AT PRIVATE SALE AT B&B TOWING 41 MOONEY ST CAMBRIDGE, MA 02138 ON MAY 2, 1994.

MICHAEL SORRENTINO
OWNER & OFFICER
B&B TOWING

(C)April21,28,May5
#33490

Cambridge Historical Commission

Notice is hereby given that a public hearing will be held on Thursday, May 5, at 4:00 PM in the third floor conference room at the City Hall Annex, 57 Inman Street, to consider the following matters under M.G.L. Ch. 40C and the Ordinances governing the Cambridge Historical Commission.

For Certificate of Appropriateness in the Old Cambridge Historic District:

Case 550: 42 Brattle Street, by Cambridge Center for Adult Education. New sing and display case.

For review of demolition under §2.78.070:

Case D-583: 358 Cambridge Street, by Kevin Rogers. House, 1843.

William B. King
Chairman

(C)April21,28
#33477

City of Cambridge
IN CITY COUNCIL

The Environment Committee of the Cambridge City Council will conduct a public hearing on Tuesday May 3, 1994 beginning at 7:30 p.m. in the Sullivan Chamber second floor City Hall.

The purpose of this hearing is **regarding the City's position as it relates to the Charles River Crossing Project.**

The public is invited to attend and be heard.

For the Committee
Councillor Francis H. Duehay, Chair

(C)April28
#38282

FIRST PUBLICATION NO. 2644.
City of Cambridge
IN CITY COUNCIL
April 25, 1994

ORDERED: That $1,000,000 is appropriated for **laying and relaying water mains** of at least six inches in diameter; and that to meet this appropriation the Treasurer with the approval of the City Manager is authorized to borrow $1,000,000 under G.L.c. 44 s.8(5).

Passed to a second reading at the City Council meeting of April 25, 1994 and on or after May 9, 1994 the question comes on adoption.

ATTEST:- D. Margaret Drury
City Clerk

(C)April28
#38273

COMMONWEALTH OF MASSACHUSETTS
DEPARTMENT OF
ENVIRONMENTAL PROTECTION
NOTICE
PUBLIC NOTICE IS HEREBY GIVEN FOR A HAZARDOUS WASTE MANAGEMENT FACILITY EMERGENCY LICENSE FOR TREATMENT OF HAZARDOUS WASTE PURSUANT TO 310 CMR 30.860

FACILITY ID NUMBER: MAD 066587478

THE FACILITY AND EMERGENCY LICENSE:

Draper Laboratory operates a facility as a Small Quantity Generator of hazardous waste at 555 Technology Square, in Cambridge, MA

Recently, the Department's Northeast Regional Office conducted a "FIRST" inspection at the facility, during which it identified two 50 gram picric acid containers in a secondary accumulation area.

Picric acid is a reactive chemical capable of detonation or explosive reaction, hence unstable and unsuitable for safe transportation and disposal. Transportation pf picric acid is strictly controlled by the Department of Transportation regulations. The DOT classifies dry picric acid as a Class A explosive. Picric acid, wet, with no less than 10% water however, is classified as a flammable solid and not as an explosive. Triumvirate Environmental, Inc specialists contracted by Draper Laboratory, shall perform the stabilization procedure to allow picric acid meet DOT specifications and provide for its safe transportation and disposal.

Draper Laboratory is not authorized to treat hazardous waste. Therefore, the Department is issuing a temporary emergency license for Draper Laboratory effective April 15, 1994 for a 15 day period which will enable Triumvirate specialists to perform a one time on site treatment pursuant to procedures, as set forth in the documentation enclosed with the license.

Any person wishing to review the emergency license and other pertinent data, may do so by writing or calling:

Anna Stern
Department of Environmental Protection
Division of Hazardous Waste-7th Floor
One Winter Street
Boston, MA 02108
(617) 292-5904

(C)April28
#38264

NOTICE OF CHANGE
ADVERTISEMENT
LINCOLN WAY (200-3),
WILLOW STREET HOMES (705-1)
SITE MODERNIZATION

The Cambridge Housing Authority invites sealed bids for: **Site Modernization at Lincoln Way 200-3; Willow Street Homes 705-1** in Cambridge, Massachusetts, in accordance with documents prepared by Weinmayr Associates, Inc. This contract consist of miscellaneous planting, paving and fencing of two occupied housing developments at two separate locations in the city of Cambridge.

The work is estimated to cost one hundred and thirty thousand dollars ($130,000).

Bids are subject to M.G.L. c. 30 sec. 39M., DCPO certification is not required.

Bids will be received until **2:00 PM Wednesday, May 11, 1994** and publicly opened forthwith at the **Cambridge Housing Authority, Office of Planning and Development, 2nd Floor, 17 Sellers Street, Cambridge, Massachusetts 02139.**

Mailed Bids should be sent to Cambridge Housing Authority, Office of Planning and Development, 2nd Floor, 17 Sellers Street, Cambridge, Massachusetts, 02139, and received no later than the date and time specified above.

Bids shall be accompanied by a bid deposit that is not less than five percent (5%) of the bid amount, (including all add alternates), and made payable to the Cambridge Housing Authority.

Bid Forms and Contract Documents are available for pick up at the Cambridge Housing Authority, Office of Planning and Development, 2nd Floor, 17 Sellers Street, Cambridge, Massachusetts on weekdays, between the hours of 9:00 AM and 5:00 PM upon deposit of a certified check in the amount of $25.00 per set, payable to the Cambridge Housing Authority. This deposit shall be refundable for up to two sets upon return of the sets in good condition within (30) days of the receipt of general bids. Otherwise the deposit shall become the property of the Cambridge Housing Authority. Additional sets may be purchased for $25.00 per set.

Pre-Bid Conference: There will be a pre-bid conference and site walk-through at **10:00 AM, Thursday, May 5, 1994.** Prospective bidders will meet at the **Lincoln Way 200-3 Development, off Raymond Street in North Cambridge.** Immediately thereafter there will be a second site walk-through at the **Willow Street 705-1 Development.**

EOCD
c. 30 6/93
(C)April28
#38267

COMMONWEALTH OF MASSACHUSETTS
THE TRIAL COURT
THE PROBATE AND FAMILY
COURT DEPARTMENT
PROBATE OF WILL WITHOUT SURETIES
Middlesex Division Docket No. 94P1156E
Estate of **Harriette H. Velie**
Died on February 10, 1994
late of **Cambridge**
in the County of Middlesex
NOTICE

A petition has been presented in the above-captioned matter praying that a certain instrument purporting to be the last will of said deceased may be proved and allowed and that Martha V. Macdonald of Cambridge in the County of Middlesex be appointed executrix without giving surety on her bond.

If you desire to object to the allowance of said petition, you or your attorney must file a written appearance in said Court at Cambridge on or before 10:00 in the forenoon on May 23, 1994.

In addition you must file a written affidavit of objections to the petition, stating the specific facts and grounds upon which the objection is based, within (30) days after the return day (or such other time as the Court, on motion with notice to the petitioner, may allow) in accordance with Probate Rule 16.

WITNESS, Sheila E. McGovern, Esquire, First Justice of said Court at Cambridge, the twenty second day of April in the year of our Lord one thousand nine hundred and ninety four.

Donna M. Lambert
Register of Probate

(C)April28
#38274

FIRST PUBLICATION NO. 2643.
City of Cambridge
IN CITY COUNCIL
April 25, 1994

ORDERED: That the passed May 22, 1989 and amended May 6, 1991, **authorizing in part the borrowing of $15,000,000 for the Payson Park Reservoir cover and $3,000,000 for improvements to the water treatment plant and other water system facilities,** is further amended by reallocating those amounts as follows for the purposes described below:

Amount: $14,445,000

Purpose: Construction of a cover on the Payson Park Reservoir;

Amount: $1,555,000

Purpose: Remodeling, reconstructing or making extraordinary repairs to the water treatment plant; and purchase replacement of rehabilitation of water departmental equipment; and

Amount: $2,000,000

Purpose: Water supply and quality analysis, and engineering services for plans and specifications for improvements to or reconstruction of the treatment plants for construction of new water treatment facilities.

Passed to a second reading at the City Council meeting of April 25, 1994 and on or after May 9, 1994 the question comes on adoption.

ATTEST:- D. Margaret Drury
City Clerk

(C)April28
#38272

COMMONWEALTH OF MASSACHUSETTS
THE TRIAL COURT
THE PROBATE AND FAMILY
COURT DEPARTMENT
Middlesex Division Docket No. 94P1608A
ADMINISTRATION WITHOUT SURETIES
Estate of **Helen M. Conlon**
died July 19, 1986
late of **Cambridge**
in the County of Middlesex
NOTICE

A petition has been presented in the above-captioned matter praying that Marie Conlon of Arlington in the County of Middlesex be appointed administratrix of said estate without giving surety on her bond.

If you desire to object to the allowance of said petition, you or your attorney must file a written appearance in said Court at Cambridge on or before 10:00 in the forenoon on May 26, 1994.

WITNESS, Sheila E. McGovern, Esquire, First Justice of said Court at Cambridge, the eleventh day of April in the year of our Lord one thousand nine hundred and ninety four.

Donna M. Lambert
Register of Probate Court

(C)April28
#38271

REQUEST FOR PROPOSALS

The Cambridge Housing Authority invites sealed proposals, in accordance with 24 CFR 85.36, for a **Computer Maintenance Contract** to extend for a period of two years from the date of contract award. Covered under the contract will be the Authority's **Wang VS6000 & VS65 systems** with associated Wang peripherals and software. Also covered will be miscellaneous non-Wang peripheral equipment associated with the Authority's data processing network.

RFP packages fully detailing the required services and proposal submission requirements will be mailed on request or may be picked up at the Cambridge Housing Authority, Fiscal Department, 270 Green Street, Cambridge, MA 02139, (617) 864-3020 ext. 226. There is no charge for the documents which will be available until the deadline for proposal submission.

Proposals will be subject to approval by the Cambridge Housing Authority Board of Commissioners within 45 days from the deadline for submission. The Authority reserves the right to reject any or all proposals.

Service and price proposals as described in the RFP must be submitted in separate sealed envelopes to the Cambridge Housing Authority at the above address no later than 4:00 p.m. May 16, 1994.

(C)April28
#38260

City of Cambridge
Notice of a Public Meeting

Notice is hereby given, pursuant to the provisions of the Wetlands Protection Act, M.G.L. ch. 131, sec. 40, that the Cambridge Conservation Commission will hold a public meeting on **Wednesday, May 4, 1994** at **7:30 p.m.** in the Second Floor Meeting Area, City Hall Annex, 57 Inman Street.

The Commission will consider a **Request for Determination of Applicability** filed by the Massachusetts Bay Transit Authority to **confirm wetlands boundaries along its rights-of-way in Cambridge.** This confirmation is required as part of the yearly operational plan for vegetation control along these tracks. The areas in question include the Green Line tracks over the Charles River near the Museum of Science, and the Red Line tracks over the Longfellow Bridge.

Copies of the applicant's Request for Determination of Applicability and additional materials are available for review at the Conservation Commission's office, 57 Inman Street, second floor, 349-4680.

(C)April28
#38266

COMMONWEALTH OF MASSACHUSETTS
LAND COURT
DEPARTMENT OF THE TRIAL COURT
(SEAL) **Case No. 205431**

To **Herbert Owens** and to all persons entitled to the benefit of the Soldiers' and Sailors' Civil Relief Act of 1940 as amended: Barclays American/Mortgage Corporation claiming to be the holder of a mortgage covering real property in Cambridge numbered as **9 Florence Street** given by Herbert Owens to Comfed Savings Bank dated October 19, 1989 recorded at Middlesex County (Southern District) Registry of Deeds at Book 20147, Page 602 and now held by Plaintiff by assignment has filed with said court a complaint for authority to foreclose said mortgage in the manner following: by entry and possession and exercise of power of sale.

If you are entitled to the benefits of the Soldiers' and Sailors' Civil Relief Act of 1940 as amended and you object to such foreclosure you or your attorney should file a written appearance and answer in said court at Boston on or before the 30th day of May 1994, or you may be forever barred from claiming that such foreclosure is invalid under said act.

Witness, ROBERT V. CAUCHON, Chief Justice of said Court this 12th day of April 1994.

Charles W. Trombly, Jr.
Recorder

(C)April28
#38253

CITY OF CAMBRIDGE
PURCHASING DEPARTMENT

Sealed bids will be received at the Office of the Purchasing Agent, Room 303, City Hall, Cambridge, Mass., until 11:00 o'clock A.M. THURSDAY, MAY 12, 1994 at which time and place they will be public opened and read for furnishing the following to the City of Cambridge:

UMPIRE SERVICES (1)
VAN (5 PASSENGER) (2)
SERVICE AGREEMENT FOR ANESTHESIA DELIVERY SYSTEMS/TRACE GAS ANALYSIS (3)
PAINTING AT GOLD STAR MOTHER'S POOL (4)

The City of Cambridge reserves the right to waive any minor informalities or to reject any or all bids if it is in the City's best interest to do so.

Specifications may be obtained at the Office of the Purchasing Agent, Room 303, City Hall, Cambridge, Mass.

Each bid must be in a sealed envelope plainly marked "Bid for 'Designate Item' " and addressed to Diane Wynshaw-Boris, Purchasing Agent, City Hall, Cambridge, Massachusetts.

Diane Wynshaw-Boris
Purchasing Agent

(C)April28
#38228

COMMONWEALTH OF MASSACHUSETTS
THE TRIAL COURT
THE PROBATE AND FAMILY
COURT DEPARTMENT
Middlesex Division Docket No. 94P1218GI
Notice of
GUARDIANSHIP - MENTALLY ILL -
WITH SURETIES
NOTICE

To **Rose L. Gomes** of Cambridge in said County Middlesex and heirs apparent or presumptive:

A petition has been presented in the above-captioned matter alleging that Rose L. Gomes is a mentally ill person and praying that Eleanor B. Roderick of Westford in the County of Middlesex or some other suitable person be appointed her guardian.

If you desire to object to the allowance of said petition, you or your attorney must file a written appearance in said Court at Cambridge on or before May 20, 1994.

WITNESS, Sheila E. McGovern, Esquire, First Justice of said Court at Cambridge the twentieth of April, in the year of our Lord one thousand nine hundred and ninety four.

Donna M. Lambert
Register of Probate Court

(C)April28
#38252

Cambridge Public Schools
Purchasing Department
Invitation To Bid

Sealed bids will be received at the Purchasing Department of the Cambridge Public Schools, 159 Thorndike Street, Cambridge, MA. 02141, until 1:00 P.M., on May 19, 1994 at which time they will be publicly opened and read for furnishing the following to the Cambridge Public Schools;

94-002 Lease-Purchase of Microcomputer Equipment (Re-Issue)

The Cambridge Public Schools reserves the right to waive any minor informalities or reject, in whole or in part, any or all bids if it is the Department's best interest to do so.

Specifications and bid forms may be obtained from the Purchasing Office, Cambridge Public Schools, 159 Thorndike Street, Cambridge, MA. 02141.

Each bid must be in a sealed envelope plainly marked "Bid for (Designated Item)" and addressed to Purchasing Department, Cambridge Public Schools 159 Thorndike Street Cambridge, MA. 02141.

Cambridge is an Affirmative Action/Equal Opportunity Purchaser.

James M. Conry
Executive Director of
Management Services

(C)April28
#38248

Cambridge Public Schools
Purchasing Department
Invitation To Bid

Sealed bids will be received at the Purchasing Department of the Cambridge Public Schools, 159 Thorndike Street, Cambridge, MA. 02141, until 11:00 A.M., May 19, 1994 at which time they will be publicly opened and read for furnishing the following to the Cambridge Public Schools;

94-008 STOCK SUPPLIES, PAPER, ART SUPPLIES

The Cambridge Public Schools reserves the right to waive any minor informalities or reject, in whole or in part, any or all bids if it is the Department's best interest to do so.

Specifications and bid forms may be obtained from the Purchasing Office, Cambridge Public Schools, 159 Thorndike Street, Cambridge, MA 02141.

Each bid must be in a sealed envelope plainly marked "Bid for (Designated Item)" and addressed to Purchasing Department, Cambridge Public Schools, 159 Thorndike Street, Cambridge, MA, 02141.

Cambridge is an Affirmative Action/Equal Opportunity Purchaser.

James M. Conry
Executive Director of
Management Services

(C)April28
#38249

COMMONWEALTH OF MASSACHUSETTS
The Trial Court
Probate and Family Court Department
Middlesex Division Docket No. 15222
(second series)
NOTICE OF FIDUCIARY'S ACCOUNT

To all persons interested in the estate of **John Brewster** late of Cambridge, in said County, deceased

You are hereby notified pursuant to Mass. R.Civ.P. Rule 72 that the 13th and final account of Carlton W. Spencer, Lloyd B. Waring and Arthur Mason, Trustees as rendered by Carlton W. Spencer, Lloyd B. Waring surviving Trustees and Nancy S. Smith, successor Trustee, and the 1st account of said Carlton W. Spencer, Lloyd B. Waring and Nancy S. Smith as Trustees (the fiduciaries) under the will of said deceased for the benefit of William Brewster and Others and Educational and Charitable interests in the State of New Hampshire have been presented to said Court for allowance.

If you desire to preserve your right to file an objection to said accounts, you or your attorney must file a written appearance in said Court at Cambridge on or before the 31st day of May, 1994, the return day of this citation. You may upon written request by registered or certified mail to the fiduciaries, or to the attorney for the fiduciaries, obtain without cost a copy of said account. If you desire to object to any item of said accounts, you must, in addition to filing a written appearance as aforesaid, file within thirty days after said return day or within such other time as the Court upon motion may order a written statement of each such item together with the grounds for each objection thereto, a copy to be served upon the fiduciaries pursuant to Mass. R.Civ.P. Rule 5.

WITNESS, SHEILA E. McGOVERN, Esquire, First Judge of said Court, this 15th day of April, 1994.

Donna M. Lambert
Register

(C)April28
#38237

The Commonwealth of Massachusetts
DEPARTMENT OF PUBLIC UTILITIES
UGEBAI M. POWEIGHA

Ugebai M. Poweigha, an individual conducting an unincorporated business, has requested permission from the Department of Public Utilities to provide pay telephone service within the Commonwealth of Massachusetts

The investigation is officially captioned:

D.P.U. 94-63

Application of Ugebai M. Poweigha, under the provisions of Chapter 159 of the General Laws, as amended, for a certificate of public convenience and necessity to provide **PAY TELEPHONE** Services within the Commonwealth of Massachusetts.

Comments, objection and requests for a public hearing on the proposed service must be made in writing with specific reasons for requesting a public hearing, and filed with the Secretary of the Department on or before May 19, 1994.

The petitioner, Ugebai M. Poweigha, is required to give notice by publications hereof once, on or before April 28, 1994 in the Cambridge Chronicle, Medford Citizen and the Somerville Journal, which is twenty-one (21) days prior to May 19, 1994, and to make a return of service and publication no later than May 26, 1994.

By Order of the Department,
Mary L. Cottrell, Secretary

(S)April28
#38238

CITY OF CAMBRIDGE
BOARD OF LICENSE COMMISSIONERS

Pursuant to General Laws, Chapter 140, notice is hereby given that the License Commission has received an application from **Uno Restaurants, Inc.** d/b/a **Uno's, William Gallucci, manger,** holder of an all alcoholic beverages as a restaurant at 22 John F. Kennedy Street has applied to have its entertainment license be extended to include one (1) video game in addition to two (2) dart boards; one (1) Juke box (background music only); two (2) audio tape machines only playing background music below ordinary conversation level; three (3) TV's and one (1) radio already licensed.

The hearing on this application will be held on Tuesday evening, May 10, 1994, at six o'clock, in the Michael J. Lombardi Municipal Building, 2nd floor, 831 Massachusetts Avenue, Cambridge.

Alex Rodriguez
Kevin Fitzgerald
Henry Breen
License Commission

(C)April28
#38212

CITY OF CAMBRIDGE
BOARD OF LICENSE COMMISSIONERS

Notice is hereby given that **Grazia, Grazia, Ltd.,** by **David Henry Holloway, Manager** has applied for a common victualer's license to be exercised on the 1st floor at One Canal Park. Said license if granted would allow food and non-alcoholic beverages to be sold, served, and consumed on said premises, and to have a total occupancy of 62 persons, 38 inside, 24 outside (seasonal). Said license if granted would be exercised from 6 a.m. to 8 p.m. daily.

A hearing on said application will be held on Tuesday, May 10, 1994 at 6 p.m., in the Michael J. Lombardi Municipal Building, 2nd floor, 831 Massachusetts Avenue. Any person wishing to comment on said application may attend the hearing or such person may prior to the hearing submit a written statement to the License Commission, Michael J. Lombardi Municipal Building, 1st floor, 831 Massachusetts Avenue, Cambridge, Mass., 02139.

Alex Rodriguez
Kevin Fitzgerald
Henry Breen
License Commission

(C)April28
#38207

CITY OF CAMBRIDGE
Traffic and Parking

By force of the power vested in me by Special Act of the Legislature of 1961 (Chapter 455), I hereby amend the Traffic Regulations of the City of Cambridge by adding the following regulation.

REGULATION NO. 94-12

Regulation No. 66-1 Schedule 6D "Parking Prohibited At All Times On Certain Sides Of Certain Streets, Tow Away Zone" (Handicapped Persons A nd Disabled Veterans) is hereby amended by adding the following:

Walden Street, east side, 205'S of Garden Street to 225'S of Garden Street.

Plymouth Street, south side, 142'W of Cardinal Medieros to 173'W of Cardinal Medieros.

This regulation shall take effect 16 May 1994.

PROMULGATED DATE April 14, 1994

George Teso
Traffic Director

(C)April28,May5,12
#38234

CITY OF CAMBRIDGE
BOARD OF LICENSE COMMISSIONERS

Notice is hereby given under General Laws, Chapter 138, as amended that **Middle East Restaurant, Inc., Nabil Sater, manager,** holder of an all alcoholic beverages as a restaurant license, 2 a.m. closing at 2-4-8 Brookline Street 472 & 480 Massachusetts Avenue for a change of premises description of an increase in capacity.

The premises are described as follows: Three (3) room plus kitchen and bathrooms on 1st floor, including tables and chairs; two (2) counter areas and a stage, one large room in basement plus bathrooms, stage and kitchen in basement area.

The increase in capacity from 524 to 674.

The hearing on this application will be held on Tuesday evening, May 10, 1994, six o'clock in the Michael J. Lombardi Municipal Building, 2nd floor hearing room, 831 Massachusetts Avenue, Cambridge.

Alex Rodriguez
Kevin Fitzgerald
Henry Breen
License Commission

(C)April28
#38231

CITY OF CAMBRIDGE
BOARD OF LICENSE COMMISSIONERS

Notice is hereby given under General Laws, Chapter 138, as amended that **Sunlight Cafe, Inc., Bernard J. Hawkes, manager,** holder of an all alcoholic beverages as a restaurant license at 2447-2449 Massachusetts Avenue has applied to transfer its license to Bangkok Hut, Inc. d/b/a Namthok Thai Cuisine, Panja S. Lymswan, manager at 2166 Massachusetts Avenue.

This applicant has also applied for an entertainment license to include audio tape machine only playing background music below ordinary conversation level.

Officers and directors of Bangkok Hut, Inc. are: Panja S. Lymswan, President, Treasurer, Clerk and Director.

The premises are described as follows: Kitchen and dining room on first floor with entry from front and rear emergency exit; basement for storage, office and prep room.

The hearing on this application will be held on Tuesday evening, May 10, 1994, at six o'clock, in the Michael J. Lombardi Municipal Building, 2nd floor, 831 Massachusetts Avenue Cambridge.

Alex Rodriguez
Kevin Fitzgerald
Henry Breen
License Commission

(C)April28
#38232

COMMONWEALTH OF MASSACHUSETTS
THE TRIAL COURT
THE PROBATE AND FAMILY
COURT DEPARTMENT
PROBATE OF WILL WITHOUT SURETIES
Middlesex Division Docket No. 94P1230E
Estate of **Socrates G. Nonis**
Died on October 27, 1993
late of **Cambridge**
in the County of Middlesex
NOTICE

A petition has been presented in the above-captioned matter praying that a certain instrument purporting to be the last will of said deceased may be proved and allowed and that Thelma Nonis of Cambridge in the County of Middlesex be appointed executrix without giving surety on her bond.

If you desire to object to the allowance of said petition, you or your attorney must file a written appearance in said Court at Cambridge on or before 10:00 in the forenoon on May 13, 1994.

In addition you must file a written affidavit of objections to the petition, stating the specific facts and grounds upon which the objection is based, within (30) days after the return day (or such other time as the Court, on motion with notice to the petitioner, may allow) in accordance with Probate Rule 16.

WITNESS, Sheila E. McGovern, Esquire, First Justice of said Court at Cambridge, the thirteenth

...continued on next page

City lover not immune from urban paranoia

BY TOM WITKOWSKI

I have always defended cities and city dwellers to friends who have chosen to exist in the nameless suburbs out near something they call "128." Sure cities can be dangerous (like gruesome murders never happen in suburban split levels), but if you know where you're going in a city, or at least act that way, you'll be OK, I've said.

So I was surprised at a reaction I had the other day while carrying a computer into my apartment. A stranger offered to help me hold the computer while I fished for the keys to the door. Not take it and run, just help me hold it.

Rather than accept the neighborly offer, my grip tightened. Maybe my paranoia had some justification. But I see city dwellers smile at strangers, say hello to people, crack sarcastic jokes to passers-by. I even happen to think New Yorkers are friendly (more so than New Englanders).

Moving to the Boston area I noticed people are a little colder, more stiff. On the surface they can be pleasant. But I just don't think they connect with each other, down deep, as partners of the same bizarre urban experience.

Growing up a scant nine miles from the Empire State Building, I was surrounded by people who would sooner walk to Sri Lanka than travel those seven miles above ground, and two miles below water. It took years to work through the paranoia that was ingrained in me. City bad, suburb good, they taught.

When I was robbed the first time in Manhattan's East Village, I staunchly defended the good points of the city — the culture, the night life, the fun — to a skeptical family. When my car was broken into several days later, around the block from that same spot, I vowed I still would not be deterred.

Even when my car was broken into again, on a safe street on the other side of the island, I remained determined not to stop going into the city. I haven't. Now I just do it less often because I live in a city where I can afford the rent — Cambridge.

I live here because I want to live in this city. In my neighborhood, Inman Square, I am a regular in most of the restaurants and businesses. I know the people who work in them and own them. I recognize the other customers. I place the faces of my neighbors. Even if I have never spoken to some of them, I remember that they live on my street.

Heck, I even remember the faces of the Harvard students who are regulars for a few years and then disappear. I figure I better, one of them might own me someday. (Hey, didn't you used to be that grungy kid with almost a beard who lived in a triple-decker on ... Oh, sorry, sir. Didn't mean to offend. Would you like hot wax?)

But as I struggled with a keyboard and monitor to get my housekey in the front door, this stranger reached out to hold the computer, or at least catch it if I lost my balance. I smiled and thanked him, but said I could handle it.

I fought to keep that look off my face. You know — that horrified look of a frightened suburbanite searching for the front door key as the axe-wielding shadow lurks from behind. But the gentleman stood there, offering more moral than physical support for me, until the door was opened. Satisfied I could get into the house without doing major damage to the computer, he continued on his way.

I immediately found the part of myself still rooted in suburbia defending my reaction to the part of my self that swears I will never live more than five minutes from an urban downtown.

Sure, the guy seemed honest, but maybe his M.O. is offering to help people carry expensive bulky packages and then running off with them. Maybe he was just a nice guy. Someone who has a little faith, no matter how foolish it seems, in his fellow man.

I used to joke to people who were shocked that I rode the New York City subway all hours of the day and night (Can you imagine? Public transportation at night!) that the surest way to stay safe was to act crazier than the other nuts in the car. I still plan to write a guide to the New York City subway system entitled "Act Like a Lunatic and They'll Leave You Alone."

Or maybe that will be the title of my autobiography.

Anyway, the other day, on my front steps, that suburban paranoia I was raised with creeped up in me and, for once, I think, I really did act like a lunatic.

Tom Witkowski continues to say he is committed to city dwelling and is considering punishing himself by offering to mow the lawns of friends in places like Walpole and Acton. Just considering, though.

When I was robbed the first time in Manhattan's East Village, I staunchly defended the good points of the city — the culture, the night life, the fun — to a skeptical family.

PHOTO BY CARLA OSBERG

Mary Lysaght helps her daughter Miranda May Beaubien enjoy a dip at the YMCA pool during "Kids Health and Fitness Day" on Saturday.

TO ADVERTISE IN THE CAMBRIDGE CHRONICLE

CALL 628-6200

LEGAL NOTICES

...continued from previous page

day of April in the year of our Lord one thousand nine hundred and ninety four.

Donna M. Lambert
Register of Probate

(C)April28
#38235

CITY OF CAMBRIDGE
BOARD OF LICENSE COMMISSIONERS

Notice is hereby given that **Bradford Cafe, Inc., Louis Hanzis, manager,** holder of an all alcoholic beverages as a restaurant license, at 452 Massachusetts Avenue has requested that its license be held as a pocket license.

The hearing for this application will be held on Tuesday evening, May 10, 1994, at six o'clock, in the Michael J. Lombardi Municipal Building, 2nd floor, 831 Massachusetts Avenue, Cambridge, Mass., 02139.

Alex Rodriguez
Kevin Fitzgerald
Henry Breen
License Commission

(C)April28
#38230

CITY OF CAMBRIDGE
BOARD OF LICENSE COMMISSIONERS

Notice is hereby given that **John M. Campbell d/b/a Michael's Catering** (formerly Global Canteen), holder of a peddler's license is applying for a change in route. Monday through Friday, 6:00 a.m. - 2:00 p.m.

The route is as follows: California Products, 169 Waverly St. 6:30 a.m., 12:45 p.m.; MIT Magnet Lab NW 14, 150 Albany St. 7 a.m., 10:15 a.m., 12:10 p.m.; MIT Plasma Fusion NW 21, 190 Albany St., 9:30 a.m.; Casper Shelter Construction, 240 Albany St., 8:50 a.m., Noon; Roosevelt Towers, Construction, 9:00 a.m.; Newtowne Court, Construction, 9:15 a.m., 11:45 a.m.; Compuntune, 275 Prospect St., 10:25 a.m.; B & P Auto Body, 187 Hampshire St., 10:35 a.m.; Stewart Fastener, 114 Prospect Street, 10:45 a.m.; A & H Auto Body, 111 Prospect Street, 11:00 a.m.; MIT U91, 565 Memorial Drive, 8:30 a.m.; A & P Transmission, Kelly Rd., 1:00 p.m.

The hearing on this application will be held on Tuesday evening, May 10, 1994, at six o'clock, in the Michael J. Lombardi Municipal Building, 2nd floor, 831 Massachusetts Avenue, Cambridge.

Alex Rodriguez
Kevin Fitzgerald
Henry Breen
License Commission

(C)April28
#38229

CITY OF CAMBRIDGE
BOARD OF LICENSE COMMISSIONERS

Notice is hereby given that **Richard Hutchins d/b/a Andy's Place,** holder of a peddler's license is applying for a change in route. Monday through Friday, 11:00 a.m. - 3:00 p.m., Vassar and Main Streets.

The hearing on this application will be held on Tuesday evening, May 10, 1994, at six o'clock, in the Michael J. Lombardi Municipal Building, 2nd floor, 831 Massachusetts Avenue, Cambridge.

Alex Rodriguez
Kevin Fitzgerald
Henry Breen
License Commission

(C)April28
#38216

CITY OF CAMBRIDGE
BOARD OF LICENSE COMMISSIONERS

Notice is hereby given that Maria Laranjeira, doing business as **Cafe Casal,** by **Maria Laranjeira, Manager** has applied for a common victualer's license to be exercised on the lower level at 432 Columbia Street. Said license if granted would allow food and non-alcoholic beverages to be sold, served, and consumed on said premises, and to have a total occupancy of 20 persons. Said license if granted would be exercised from 7 a.m. to 6 p.m. daily.

A hearing on said application will be held on Tuesday, May 10, 1994 at 6 p.m., in the Michael J. Lombardi Municipal Building, 2nd floor, 831 Massachusetts Avenue. Any person wishing to comment on said application may attend the hearing or such person may prior to the hearing submit a written statement to the License Commission, Michael J. Lombardi Municipal Building, 1st floor, 831 Massachusetts Avenue, Cambridge, Mass., 02139.

Alex Rodriguez
Kevin Fitzgerald
Henry Breen
License Commission

(C)April28
#38215

CITY OF CAMBRIDGE
BOARD OF LICENSE COMMISSIONERS

Notice is hereby given that **Joseph Youshaei** d/b/a **Central Jewelry** has applied for an antique store license at 506 Massachusetts Avenue.

The hearing on this application will be held on Tuesday evening, May 10, 1994, six o'clock, in the Michael J. Lombardi Municipal Building, 2nd floor, 831 Massachusetts Avenue, Cambridge, Mass., 02139.

Alex Rodriguez
Kevin Fitzgerald
Henry Breen
License Commission

(C)April28
#38214

CITY OF CAMBRIDGE
BOARD OF LICENSE COMMISSIONERS

LEGAL NOTICES

Notice is hereby given that **Gray Gables Condominium Trust, Pauline Joseph, President** has applied for an Open Air Parking license for 5 cars at 32 Linnaean Street.

The hearing for this application will be held on Tuesday evening, May 10, 1994, at six o'clock, in the Michael J. Lombardi Municipal Building, 2nd floor, 831 Massachusetts Avenue, Cambridge, Mass., 02139.

Alex Rodriguez
Kevin Fitzgerald
Henry Breen
License Commission

(C)April28
#38213

CITY OF CAMBRIDGE
BOARD OF LICENSE COMMISSIONERS

Notice is hereby given under General Laws, Chapter 138, as amended that NE Restaurant (Cambridge) Limited Partnership, d/b/a **Chili's Grill & Bar. Benjamin Edward Workinger, manager,** holder of an all alcoholic beverages as a restaurant license at 114-118-120 Mt. Auburn Street has applied to transfer its license to NE Restaurant Company, Inc. d/b/a Chili's Grill & Bar, Benjamin Edward Workinger, manager at said address.

Officers and directors of NE Restaurant Company, Inc. are: Benjamin Jacobson, Treasurer and Director; Dennis Pedra, President and Director; Paul Hoagland, Vice President and Director; Carl E. Axelrod, Clerk; Philip J. Flink, Assistant Clerk.

The premises are described as follows: Two dining rooms, bar waiting area, kitchen on ground floor; basement for refrigeration and dry storage; second floor dining room with two small service areas.

The hearing on this application will be held on Tuesday evening, May 10, 1994, at six o'clock, in the Michael J. Lombardi Municipal Building, 2nd floor, 831 Massachusetts Avenue Cambridge.

Alex Rodriguez
Kevin Fitzgerald
Henry Breen
License Commission

(C)April28
#38217

CITY OF CAMBRIDGE
BOARD OF LICENSE COMMISSIONERS

Pursuant to General Laws, Chapter 140, notice is hereby given that the License Commission has received an application from **Bright Star Lunch, Inc.** d/b/a **Courtside, John Alberts, manager,** holder of an all alcoholic beverages as a restaurant at 291-293-295-299 Cambridge Street has applied to have its entertainment license be extended to include one (1) juke box in addition to one (1) dart board, two (2) videos and two (2) TV's already licensed.

The hearing on this application will be held on Tuesday evening, May 10, 1994, at six o'clock, in the Michael J. Lombardi Municipal Building, 2nd floor, 831 Massachusetts Avenue, Cambridge.

Alex Rodriguez
Kevin Fitzgerald
Henry Breen
License Commission

(C)April28
#38211

Notice is hereby given that **KPM CambridgeSide, Inc.,** (Landlord) William H. McCabe, Jr., manager (New England Development Co., Developer and Management) and **P & Z, Inc.** d/b/a **Great Wraps, Eliot Reinstein, manager** have applied for a common victualer's license to be exercised on the first floor at 100 CambridgeSide Place. (Food Court)

Said license if granted would allow food and non-alcoholic beverages to be sold, served, and consumed on said premises and would allow the applicant to maintain said premises as a restaurant to be open to all classes of the public and to have a seating capacity of 672 persons. (600 seats inside and 72 seats outside). Said license if granted would be exercised from 8 a.m. to 11 p.m. weekdays and from Noon to 6 p.m. on Sundays.

The applicant is not seeking to maintain any entertainment on the premises.

A hearing on said application will be held on Tuesday, May 10, 1994 at 6 p.m., in the Michael J. Lombardi Municipal Building, 2nd floor, 831 Massachusetts Avenue, Cambridge. Any person wishing to comment on said application may attend the hearing, or such person may prior to the hearing submit a written statement to Richard V. Scali, Executive Officer of the License Commission, Michael J. Lombardi Municipal Building, 2nd floor, 831 Massachusetts Avenue, Cambridge.

Alex Rodriguez
Kevin Fitzgerald
Henry Breen
License Commission

(C)April28
#38210

CITY OF CAMBRIDGE
BOARD OF LICENSE COMMISSIONERS

Pursuant to General Laws, Chapter 140, notice is hereby given that the License Commission has received an application from **Caribiana, Inc.** d/b/a **Rhythm & Spice, Robert D. Jones, manager,** holder of an all alcoholic beverages as a restaurant license at 315-317 Massachusetts Avenue has applied for an entertainment license to include dancing by patrons; live musical instruments and/or live vocalists, with amplification; audio tape machine which may play music below, at., or above conversation level; 1 TV and 1 radio.

The hearing on this application will be held on Tuesday evening, May 10, 1994, at six o'clock, in the Michael J. Lombardi Municipal Building, 2nd floor, 831 Massachusetts Avenue, Cambridge.

Alex Rodriguez
Kevin Fitzgerald
Henry Breen
License Commission

(C)April28
#38209

CITY OF CAMBRIDGE
BOARD OF LICENSE COMMISSIONERS

Notice is hereby given that D.E.L.O.P.S., doing business as **D'Angelo Sandwich Shop/Pizza Hut,** by **James Poirer, Manager** has applied for a common victualer's license to be exercised on the 1st floor at 479 Massachusetts Avenue. Said license if granted would allow food and non-alcoholic beverages to be sold, served, and consumed on said premises, and to have a total occupancy of 19 persons standing at counters.Said license if granted would be exercised from 10 a.m. to 1 a.m. daily.

A hearing on said application will be held on Tuesday, May 10, 1994 at 6 p.m., in the Michael J. Lombardi Municipal Building, 2nd floor, 831 Massachusetts Avenue. Any person wishing to comment on said application may attend the hearing or such person may prior to the hearing submit a written statement to the License Commission, Michael J. Lombardi Municipal Building, 1st floor, 831 Massachusetts Avenue, Cambridge, Mass., 02139.

Alex Rodriguez
Kevin Fitzgerald
Henry Breen
License Commission

(C)April28
#38208

N 44 O 68 BINGO & KENO BANNER

★ ★ KENO ★ ★
at Union Market Station Restaurant,
★ ★ 17 Nichols Ave., Watertown ★
DINNER BUFFET
Monday & Tuesday evenings, 5 PM - 9 PM
All You Can Eat
$7.99
Over 30 items • Changes Daily
GAMES EVERY 5 MINUTES FROM 12PM - 11PM DAILY, ENJOY OUR LUNCHEON AND DINNER SPECIALS WHILE PLAYING THE EXCITING GAME OF KENO

St. Polycarps BINGO
Saturday Night
PROGRESSIVE BONUS 300
DOORS OPEN at 5:00 PM
GAMES START AT 6:45 PM
16 Butler Drive, Somerville 623-9561

WATERTOWN
Boys & Girls Club Bingo
SATURDAY NIGHTS
Doors open 4:30 pm
Game Start 6:45 pm
PROGRESSIVE BONUS
NON-SMOKING ROOM
*FREE COFFEE
FOOD CONCESSIONS
926-0968
25 Whites Ave., Watertown

Wednesday Night
Bingo
Sacred Heart of Jesus Parish
47 Sixth Street Cambridge, MA 02141
DOORS OPEN 5 PM
GAMES BEGIN 6:45 PM

St. Clement's BINGO
Thursday Nights!
Monthly Drawing $100
Bonus 300
Doors open 5pm
games start 7pm
St. Clements Rd.
Som./Med. line
(behind church)
623-9197

ST. JOHN'S BINGO
FRIDAY NIGHT
PROGRESSIVE BONUS - 300
DOORS OPEN 5:30 PM
GAMES START 7:00 PM
2254 MASS. AVE., CAMBRIDGE
ON THE ARLINGTON/ N. CAMBRIDGE BUS LINE

You can find the Bingo Banner in the
Cambridge Chronicle
Somerville Journal
Medford Citizen
&
Watertown Press
every week
Over 108,000
other people will!

PHOTO BY JANE TYSKA

Arline Tchaprazian and Alina Nalbandian take part in a rally held Sunday at Cambridge Common to mark the 79th anniversary of the genocide of Armenian people.

BRIEFS

Immunization Week

National Infant Immunization Week, which started April 23, serves as a time to raise awareness about programs like those offered by the Immunization Action Project, which operates out of the Department of Pediatrics at both Mt. Auburn and Cambridge Hospitals.

An estimated 50 percent of children 2 and younger in the US are inadequately immunized. Health professionals believe children should routinely be vaccinated against nine diseases — diphtheria, tetanus, pertussis (whooping cough), polio, Haemophilus influenzae type B, measles, mumps, rubella, and hepatitis B.

For more information, call Immunization Action Project Coordinator Susan Freireich at 498-1496.

'On-Christ' schedule change

Effective May 1, "On-Christ," which is now shown every Wednesday at 5:30 pm, will be shown on Channel 66 every Monday at 7 pm. Wanda Robertson, who produces the show, will be starting the series off with "The Purpose of Music."

Annual BB&N circus is May 7

For the 43rd consecutive year, Buckingham Browne and Nichols School will hold its annual circus on Saturday, May 7, from 10:30 am to 3 pm, rain or shine, at the Lower School Campus, 10 Buckingham St.

The day will begin with a traditional kickoff parade down Craigie Street at 10 am. According to Jane Manopoli, circus chair, "Each year, nearly 300 parent volunteers organize and sponsor games, rides, a rummage sale and dozens of international/traditional food booths."

This year's offerings include the "Market Bizarre" with clothes, toys, household items, books, records and tapes; pony rides; a dunk tank; homemade baked goods/frozen foods; crafts; plants; "moonwalks" and other amusements; a fun house; and international foods such as spanikopita, chicken skewers, soul food and spun sugar.

Admission is $2.50 in advance, $3 at the gate. Raffle tickets are also being sold. All proceeds benefit the school's financial aid fund. Cambridge police will not be enforcing permit parking during the event. For more information or to purchase tickets, call 547-6100, Ext. 122.

Parking committee has vacancies

City Manager Robert Healy is seeking applicants to fill two vacancies on the Interim Parking Control Committee (IPCC). The IPCC decides whether to issue controlled parking facility permits and other matters as required by city ordinance (Chapter 10.16 of the Cambridge Municipal Code, "Parking Freeze.") The interim period began in August of 1990 and will end with the approval of an amendment to the State Implementation Plan (SIP), required by the Clean Air Act. The IPCC meets quarterly and as needed when applications are pending.

Applicants must be Cambridge residents and cannot have a financial interest in commercial parking in Cambridge. Send a letter of interest or resume to: Robert W. Healy, City Manager, 795 Mass. Ave., Cambridge, MA 02139.

New streetlights installed here

Cambridge streets are brighter and safer to walk these days thanks to the installation of new high intensity, energy-efficient streetlights by Cambridge Electric Light Company and the city.

More than 5,300 streetlights were changed from the old mercury lamps to energy-efficient sodium vapor lamps as a result of a five-year partnership between the city and Cambridge Electric Light Co. The new lights more than double the brightness for townsfolk and save nearly 2 million kilowatt hours each year. The company estimates savings from this conversion at $187,000 annually. Cambridge Electric Light Co. serves more than 44,000 homes and businesses in Cambridge.

Free skin cancer screening

The Cambridge Hospital, together with the American Cancer Society and the American Academy of Dermatology, will launch a campaign against skin cancer this spring, culminating with a free skin cancer screening for high-risk people on May 9 from 5:30-7:30 pm.

Joseph Kvedar and Evelyn Strogis of the Cambridge Hospital Dermatology Clinic are coordinating the free skin screening for area residents. Regular skin screenings are especially important for people who have skin cancer risk factors, such as skin sensitive to sun exposure, a suspicious mole, or a family history of melanoma.

To register for the free screening at the Cambridge Hospital, call 498-1552. In addition to an exam by a dermatologist, participants will receive skin cancer information and instruction about skin self-examination to keep track of new or changing moles.

Free safety program April 30

On April 30, from 10 am to 2 pm, The Boston Parents' Paper and five area institutions will present Safety Saturday, a free day of fun and festivities aimed at educating children and parents about health, safety and resources in each community. Participating institutions include Boston City Hospital, Emerson Hospital in Concord, Harvard Community Health in Cambridge and Peabody, and Quincy Hospital.

Specific programming varies from hospital to hospital, but all will present information on basic health and safety issues like childproofing your home, poison and fire prevention, car and bicycle safety, first aid and CPR, personal safety and identification, and familiarizing kids to police cars, fire trucks and ambulances. Exhibits will take place both outdoors and indoors, with refreshments and entertainment, including clowns, puppet shows and storytelling.

All events are free. For more information or a schedule of event programming in Cambridge, call Harvard Community Health at 661-5100.

"Please help me return $70 million to the people of Massachusetts."

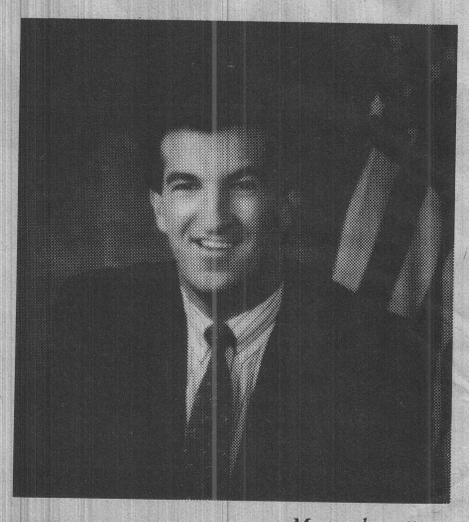

Joe Malone

Massachusetts State Treasurer and Receiver-General

Under our Massachusetts abandoned property law, accounts which have been inactive for more than three years are declared abandoned and turned over to the State Treasury for safekeeping. That's why I've compiled the following list of individuals and organizations who have money waiting for them. Owners and their heirs need not pay a finder's fee to anyone to claim what is rightfully theirs. If you see your name, please call my office at (617) 367-0400 or write to: State Treasury, Unclaimed Property Division, One Ashburton Place – 12th Floor, Boston, MA 02108.

When writing or calling, please give your name as it appears on this list, plus your current address, your address three years ago, social security number, and daytime telephone number. We are here to help you Monday through Friday, 9:00 a.m. to 5:00 p.m.

THE OFFICE OF THE TREASURER AND RECEIVER-GENERAL

ABT ASSOC
ACKERS TR UA APELLEN M
ADDONIZIO, ROBERT L.
AGGER, EST OF JACOB
AGUIRRE, KATHY
ALDEN, HENRY L.
ALL APPLIANCE PARTS INC.
ALVES, FERNANDO
ANDERSON, ELIZABETH L.
ANDERSON, ROBERT
ANSORENO, CLAUDIO M.
APOSTOLIC, EXARCHATE FOR
CATHOLICS, ARMENIAN
ASHER, JERILYN P.
ASHTON, MARTINA
BALDWIN, ANNE
BAPTISTA, MARTINHA V.
BAPTISTA, SANDRA
BASEBALL LEAGUECAMBRIDGE
NORTH
SAMP JR. C/O EDWARD J
BAUM, CARROLL H.
RUDWICK, ALFRED
RUDWICK, ALFRED
BBN, LABORATORIES
BELDEN, ALISON B.
BELHOMME, MARIE J.
BELL, CRAIG A.
BELLUCK, DAVID L.
JT RAYMOND
BENAVIDES, FRANCISCO
BENAVIDEZ, ANA
BENJAMIN, JEREMY R.
BERGER, MARGARET E.
BHATIA, PRIYA
BIORAN MEDICAL LAB
BLACK, BARBARA W.
BLACKER, STEFAN
BOK, SISSELA
BONNER, MONIQUE
BOSSIER CITY TRUST
WALSH, C/O WILLIAM
BOSTON YOUTH THEATRE INC
BOUTIN, MICHELLE
BOVELL, ADDISON O.
BRATTLE TEMPS
BREBNER, LINDA B.
BRIGGS, JANET
BRINKLER, BARTOL
BULAONG, OFELIA V.
BUTLER, HELEN B.
CAB INC JOANNE
CAMACHO, HELEN
CAMACHO TR FRANCIS G
RANELLI II LOUIS
CAMBRIDGE, MEDICAL SERVICE
CAMBRIDGE TOWERCORP.
CANCINO, HERLINDA
CAPLES, CATHERINE
CAPLES, CATHERINE T.
CARCHIA, LAURA B.
CARCIERO, HAROLD K.
CARR, MISS GERTRUDE
CARRION, LUIS
CERNEY, S.
CHAMBERS JR JOHN T
CHANGSHO RSTR INC
CHERDUVILLE, FRANCOIS R.
CHERY, GEORGES
CHRISTIAN, MISSION CHURCH
WARD, CLAYTON
CHRISTOPHER, ORTIZ PAINTING
DBA COLLEGE PROPAINTING
CLEM, DAVID E.
CLERGH, MARIE
COMEAU, HENRY
CONNOR, JEAN
COREY, CARMELA
COSTA, FRANCIS N.
25 EIGHTH ST
COWDEN 3RD ROBERT E
CRONIN SUPPLY CO INC
CROWLEY OR DAVID A
JAMES, EDWARD
CRUZ, MARIA
CULTURAL CLUB BHAGAT SINGH
CUTLER, PETER W.
D ARCY RAYMOND G
D ARCY KENNETH F.
D'ANTONA, VIOLA
DAOUST, NORMAN R.
DARLING, CHARLES
DE VALPINE ERIC C
DEFRANCISCO, MICHAEL S.
DEL PINAL MARCO
DEWEES, KARNE B.
DINESEN, NORMAN G.
DOHENY, PHYLLIS M.
DOUGLAS, STEVEN C.
DOUGLAS, CLIFFORD
DUARTE, ANTONIO M.
TR, EAST CAMBRIDGE
EARLE, ETHEL J.
ELICKER, SUSAN
EMANUEL TR LINDA M
EMANUEL, REBEKA
EMERY, J.
ERAT, KATHRYN
ERAT JULIUS
EUGENIO MARIA DE HOSTOS
GRADUATE, SOCIETY
EUROPEAN, DELIVERIES
EVANS, GLADYS
F D S ASSOCIATES INC.
FEDERAL, DISTILLERS
FEE, ALICE S.
FEE, B.
FELDMAN, SHAROM
FENESTOR CUST FDENISE
FENESTOR UMUTMA TANYA
FITZGERALD, WILLIAM E.
FLEURIMOND, HERMINTA
FOLEY, JAMES M.
FOLKARD TTEE ELLENEE J
SQUILLACIOTI, JOHANNA
FOWLER, VIRGINIA
FRAUENHOFER, DENIS
TENANTS FUND AC COUNT
FREEMAN MD STAN
GABRIEL, GAIL S.
F, BRIAN
GALVIN, AGNES E.
GAUDET OR MARGARET ANN
GAUDET, ANNA
GAYNOR, LILLIAN B.
GETHINGS OR CATHERINE
COCHRANE, ELIZABETH J.
GINDIN, ABRAHAM
GINDIN MISS
GIRARDELLO, L.
GLADUE OR LEO
GLADUE, WILLIAM
GLENN, GLORIA
GOLDMAN, JONATHAN
GORDON, CHARLES H.
GREEN, BETTY
GREENIDGE, FRANK E.
GREENIDGE, MAVIS
GREENIDGE, MAVIS I.
GROVES, DAVID A.
GUARDIAN, ROBERT A PENN
HALEVI, NADAV
HAMMER, MICHAEL
HARRIMAN, GRACE C.
HARTZBAND, DAVID J.
HARVARD UNIV PR
HATS, A/K/A/ L.
HAYES OR BARBARA
HARRISON, EVERETT
HEARN JR WILLIE
HELLUIN, KARLA
HILL, CHRISTIN
HALL, DANA
HIRAI, SHINICHI
HODDINOTT, MARGARET J.
HODGES, ANN L.
HOLLAND TR FOR HAROLD E
MCQUEEN, JIM
HOMBREUX, YVES
C/O ERIC WISEMAN
HOMONOFF, RICHARD B.
HOMONOFF, EMELINE
HOPE, RICHARD O.
HOSHINO, YUICHI
HOSOKAWA, YOJI
HULSIZER JR ROBERT I
HURD, CHRISTOPHER W.
ISLAM, MOHAMMED A.
JEFFREY, ANNA H.
JEONGSUK, KOH
JEPPSON, ELIZABETH
JIANG, DONGTAO
JOHNSON, NOEL
JOHNSON, PETER
JOHNSON OR STANLEY O
WHITTAKER, LILLIAN
JOSEPH, CHARLES
LAWRENCE GLYNN % ATTY.
JOSEPH, REGINE
JUDGE OF FIRST
LESSICK, FOR ERICA SARA
FOR ELISE LESS I
JUNG, SUE
KALLNE, JAN C.
KALO, SAFI
KATZ, ROBERT
KC, GOVINDA
KENDRICK, DAVID
KEYES, NORMAN
KIM, DAE E.
KIM, JEA S.
KIM, JONG C.
KIMCHI, ADI
CO ROBERT WEINBERG
KLOS, JULIA
KLOSS, HENRY E.
KLOSS, JACQUELINE S.
KOHSAKA, AKIRA
NAKAZATO, C/O MR
KRAEMER, KLAUS CHRISTIAN
LACHMAN ATF JUDITH A
LAHOUCINE, OUBIHI
LARCO, DEVELOPMENT
LAROCCA, ERMINA E.
LAURENTI, DOROTHY
LAVALLE, SHERRY D.
LECTRA CITY
LEE, SANG UK
LEPERE, MABEL
CELLUCCI, RALPH
LIPSON, P.
LIVINGWELL 331 CMBRDG II
LODGE OF MASS OSIA-GRAND
LOTUS, DEVELOPMENT CO
LOTUS MAGAZINE
LOVELOCK, TIMOTHY J.
LOVELOCK, MARY
LUIS, JOSE
LUIS, MARIA
LUNDSTROM, MARTINA
M L KNOBLE INC
MACDONALD, MARILAO C.
MAHABIR TR FOR MAMIN
MAHABIR, RAKHA
MALMBERG, M.
MANDUCA, MARIE
MANNYS AUTO BODY
MANTER HALL SCHOOL INC.
MANTOVAN, ROBERT W.
BADGER CO
MARINO, LUCIANO
MARINO, MASSINO
MARSH, WILLIAM B.
MARSHA A GORDONTRUSTEE
VANNICELLI, LAURENCE
MARSHALL, ESTHER
MASE, BARBARA T.
MATSUO, MONTONOBU
MCCORMACK, JEANNIE V.
MCDANIELS, AVERYL C.
MCFARRELL, THELMA E.
MCGHEE TR FOR MONROE
FAIRHURST, MICHAEL
MCNEIL, GORDON B.
MEDEIROS TR MARIA G
MEDEIROS, ALDA
MEINICKE, MARY
MINIFIE, JAMES M.
MINIFIE, LOLA
MITROPOULOS, NICHOLAS T.
MONAHAN, III JOSEPH W
V. NAPOLITANA, ESCROW AGENT
MOODY, JOHN A.
MORAWSKI, JACEK
MORI, ICHIRO
MOTHERWELL, LISA
MOTT, PETER
MOUNT AUBURN HOSPITAL
NELLEN, VALERIE C.
NELLEN, MAXINE
NICHOLSON, J.
NOEL, THONY
NORTON, JOHN T.
O-LEARY, ROBERT J.
O-SULLIVAN, JOHN
OGAWA, HISAKO
OH, BYUNG C.
OKEEFE, M.
OLIVER, ONYEMA A.
OLIVIER, YANICK
OREILLY, DORIS
OREILLY, ELAINE
OTOOLE, KAREN D.
OUELLET, ALFREDA
OUELLET, ERNEST
OWEN, A DEBOW
PAPADOPOULOS, PAULOS
PARR, EVADNE
PASHA, WINIFRED
PASTOR, RUDY
PERSIS, JOHN
PETERSON, CAROL A.
PONTONIO, MICHAEL
PREBLE, ELINOR
PROBATE FBO FIRST JUDGE OF
BARNES, KAREN
BARNES, DONNA
PRYOR, ALEXANDRA D.
RAGUSA & ANTONIO
FRISOLI & FRISOLI
REBER, LALEAH W.
REDGATE, KARL
REGALADO OR FRANCESCA M
REMY & DUFANAL
REMY, MARCELLE
RICE, LOUISE B.
RICHARDSON, GILLIAN
RICKARD, JACQUELINE T.
REAVIS, RICHARD
RIVERA, MAGALI D.
ROBBINS, ALICE M.
ROBBINS, ARTHUR
ROBINSON, KATHLEEN
ROGERS, EST. OF MARY J.
MCCARTHY EXEC C/O EDWARD D
ROGERS, LEE
ROLLAND, MARIE
ROSE, GREGG B.
ROSSITER, ESTATE OF JOHN
ROSSITER JR.EX.JOHN G
RUSSO, ELISE M.
SACHS, JEFFREY
SADDLEBROOK, CORP THE
SAGER, LAWRENCE G.
SAGI, MOSHE
SALVI, TAKAKO G.
LANDLORD ACCOUN
SANDLER, MICHAEL
SANTAMARIA, MAURICIO
SANTAMARIA, ANA
SANTOS, ALFREDINA
SARAS, EDWARD J.
SARAS, AMY
SARKISSAN, ELLEN
SATER, JOSEPH E.
SAUER, RICHARD C.
SAWICZ, ADELE F.
SCHAEFER, LAUREN T.
SCHARBERT, BERND
SCHERMER, MACK J.
SCHRAMM, PETER
SCHWARTZ, SAMUEL
SCIENTIFIC, INCCHASMA
SEAMANS, ROBERT C.
SHARING, PROFIT
SEAVIEW, REALTY
SERELUS, LESLY
SHARP, ESTHER
SHELDON, ALEXANDR
SHOR, ILANA
SHOR, ADI
SIFTAR, SUE ELLEN
SIGMA TAU CHAPTER OF
DELTA KAPPA EPSILON
SIMON, CLEA
SIMPSON, JOHN
QUINN, LOLA
SINGH, SANTOKH
SMITH, RACHEL A.
RICHARD M SMITH CUST UNDER
TH
SOLOMONS, OLIVIA M.
SOLTAN, ANDRZEJ M.
KROLIKOWSKA-SOL,
TMALGORZATA
SOUZA, MARIA
STAR MARKET 107
STIEFEL, GARY D.
STONE, JOAN K.
STONE, FREDERICK
SUCK-KYUNG, LEE
SULZBERGER, JAY
TAD TECH SVC CO
TAIWANESE, CULTURAL SOC.
NU, C/O HAI YOUNG
TAKADA, HIROFUMI
TATE, GARY R.
TAYLOR, WASHINGTON
TECHNOLOGY, STRATEGY
TENANT, RACHEL W.
STCAMBRIDGE, 59
THE DAZEN-I FOUNDATION LTD
THOMPSON, CECILIA A.
THOMPSON, BRENDA
THORPE TR FOR SIMEON O
BROOKS, ADRIENNE
THROCKMORTON, JOAN
TISCARENO, ROBERT L.
TRAVEL SERVICES, USA
TRYON, JOSEPH L.
TRYON, THOMAS
UNICCO SERVIVE CO. &
USC REALTY TRUST
US TRST MIDDLESEX
VAN REE NA
VAN VALKENBURGHMICHAEL
VANLANINGHAM, DALE
VANLANINGHAM, ELIZABETH
VASS TTEE BARBARA
VASS, CHERYL
VAUBEL & PARTNERS
VEREEN-JR, DONALD R.
VITVITSKY, ANDREW
VOSS, BARBARA
WEISS, ELIZABETH R.
WHITE, BRUCE B.
WILKINSON, RICHARD F.
WILKINSON, MAUREEN A.
WILLARD, ELLEN A.
WILLIAMS, META C.
WILLIAMS, META
WILLIAMS TR MARY
DOYLE, LEONARD
WINSLOW, E TAKACS W.
WOO, KYU S.
WOO, JUNG
WORDSWORTH, BOOKSTORES
YUE, ZUNVAIR J.
ZAKARIA, ABDELLATIF
ZAYAS, HECTOR
ZETLAND LODGE A& AM
159 HANCOCK STREET
STUART, C/O TODD

On track: Falcons start season slowly, pick up speed up

BY JONATHAN R. SEGAL
Chronicle Sports

Outnumbered, under-trained and lacking facilities, the Cambridge Rindge & Latin boys and girls outdoor track teams have struggled in the first weeks of the season.

Following convincing defeats at Peabody, in which the boys lost 80-47 and the girls fell 88-55, both teams are now looking forward to the easier portion of their Greater Boston League schedules to salvage their records.

Still, while boys coach Frank McCarthy and girls coach Joe Coady both say their teams have a good chance to rebound and win their final five league meets, neither coach is very happy with their early season plight.

Coady is upset with the school's lack of practice facilities, which he points to as a significant factor holding his team back. "We have to go over to MIT to practice while other schools have tracks right behind their schools," said Coady. "And when we're practicing inside, we have to share the field house with three other teams."

Coady also said his team has fewer runners than last year, when senior co-captains, and twins, Annie and Nelly Brown, along with Jerrion Brown, led the Falcons to a 5-3 record. According to Coady, one of the reasons for the low turnout this year may be tied to the insufficient practice facilities.

"Outdoor track at Cambridge does tend to have less numbers than the other seasons," he said. "But a lot of it is simply because the kids don't want to go to MIT just to practice."

On the boys side, McCarthy didn't even know he was going to be coaching until a few weeks ago. Bob Maguire, who has coached all three seasons of Cambridge track for 18 years, recently decided to resign his outdoor track coaching duties, leaving McCarthy with the job.

"As a result I wasn't able to prepare and recruit as well as I wanted to," McCarthy said. "We're really struggling now."

The boys team also suffers from low turnout, fielding only 18 participants this season. Compared to 60 or so runners from Peabody, 50 from Waltham and 45 from Arlington, it's no surprise the Falcons have fared poorly in their first three meets.

In their opening meet, the boys lost to Waltham, 76-50. They followed that with another defeat, 73-56, to Arlington. The girls have also suffered defeats to Waltham and Arlington.

On Monday, the girls fell to Peabody, despite solid performances from junior Pamela Clair, who won the 440 (61.2) and the 110 (12.9), senior Lena Entin, who tied for first place with sophomore Chloe Drew in the two-mile (13:00) and the mile (6:02), junior Phyllis Itoka, who placed second in the 110 hurdles (19.3) and the 330 hurdles (52.8), and sophomore Rebecca Hamelin, who came in second in the high jump (4'6").

"It's been hard so far," Coady said. "We had a couple of outstanding girls graduate and we've faced some heavy competition in our first three meets. But our goal is run hard, try to qualify for the states and be healthy when they start at the end of May."

Qualifying for the states thus far are Entin and Drew (two-mile and mile), Clair (440), Itoka (triple jump) and senior co-captain Deb Henry (200).

Meanwhile, McCarthy said his team has performed very well in the first three meets, but it hasn't been enough. "We just don't have the numbers to win against the bigger teams," he said.

Those Falcons excelling in the early season include Rich Gilreath, a senior who won the 880 and triple jump against Peabody; sophomore Jeremy Collins, who has yet to lose in the 110 and the 220; junior Curtis Henry (long jump and 440), senior Zac Grunko (mile), junior Sasay Angaw (two-mile and mile), junior Marc Chalifour (mile) and sophomore Ed Ellcock (shotput and discus).

With upcoming meets against Revere (today) and Malden (Monday), both coaches are looking to put a few wins under their belts and return to the winning ways they've grown accustomed to over the years.

"I've never had a losing season in all my years of coaching at Cambridge," McCarthy said. "But I'm fairly confident we will win the the rest of our meets."

PHOTO BY BETHANY VERSOY

Tom Materazzo of Cambridge Rindge and Latin prepares to fire a pitch in CRLS's loss to Brookline last Friday.

Real fan boos spread of Rotisserie baseball

BY JONATHAN R. SEGAL

Alright, this Rotisserie League stuff has gone a little too far.

I go over to a friend's house recently and settle in to watch a nice, relaxing game of baseball and all I hear throughout the entire evening is him rhapsodizing over the players on his Rotisserie team.

Others arrive for the game, but they've fallen under a similar spell. One gushes over his squad, while others chime in with excited pronouncements as he scours the preceding day's box scores.

"Oh yeah! Matt Wallbeck got a big hit last night," someone shouts, referring to one of his players, a catcher for the Minnesota Twins.

"How about John Jaha," another blurts out, naming a player of his from the Milwaukee Brewers. "Three-run homer, baby!"

Wallbeck? Jaha? I'd had enough. It was the third inning and I hadn't watched a full at-bat yet. Unable to restrain myself any longer, I yelled: "C'mon guys, what about Roger and Mo! We're watching the Sox here!"

For those of you unfamiliar with Rotisserie, you're better off that way. Baseball fans group together into a league and draft players at the beginning of the season to form a team with an allotted sum of money. Players accumulate points for a team throughout the season according to a variety of statistical categories (home runs, RBI, runs...), with the Rotisserie team tallying the most points at season's end emerging victorious.

Basically what occurs from the time that draft takes place until the end of the season is scary. We're talking utter obsession.

And it's not just for sports junkies anymore — 2 million to 4 million people play each season, including an ever-expanding list of notable leagues, such as the one in Washington DC with President Clinton's national security adviser Anthony Lake and a handful of other inside-the-Beltway dignitaries.

Anyway, we're back to the fifth inning and I can't get them to stop talking about some guy named Phil Leftwich who pitches for the California Angels. One friend, who has Leftwich on his team, is getting all excited to watch him take the mound later that night in Anaheim.

Rotisserie baseball is not just for sports junkies anymore — 2 million to 4 million people play each season, including an ever-expanding list of notable leagues, such as the one in Washington DC with President Clinton's national security adviser Anthony Lake and a handful of other inside-the-Beltway dignitaries.

Then the talk turns to Dave McCarty, a first baseman for the Twins. Then to Billy Taylor, a pitcher for Oakland; Jim Edmonds, an Angels outfielder; and Chip Hale, a utility infielder for the Twins.

Maybe I'm not as up on our national pastime as I once was, but I haven't heard of any these guys. No offense to these players, who I'm sure have worked very hard to reach the majors.

And maybe it is good for baseball, as one Rotisserie friend claims. Joining a league, he says, has increased his passion for the game. Now, he says, he knows every player in the American League, and anytime a game comes on he has someone to root for.

I'll save debating the merits of knowing every player in the American League for another column — does the phrase "Get a Life" mean anything — but I do question the nature of passion Rotisserie baseball has fostered.

Consider this Hobson's Choice (no pun intended): What happens when a player on your team faces the Red Sox? Does the Rotisserie-head root for his hometown team, the team he grew up with? Or does he cheer on his Rotisserie player, whose stats over the season could mean the difference between collecting a $2,000 pot at season's end?

OK, so maybe this particular Red Sox loss to the Royals, in which Jeff Russell surrendered a game-winning home run in the bottom of the ninth inning, wouldn't have been so relaxing to watch. But at least we could have all commiserated together following the defeat.

Instead, one friend in the corner of the room starts to smile.

With a slight gleam in his eye, he informs us that the Royals game-winning homer was hit by Bob Hamelin, who he has on his Rotisserie squad.

A loss in the opponent's final at bat, and a lifelong Sox fan is smiling. Need I say more? Down with Rotisserie baseball!

Jonathan R. Segal is a Chronicle sportwriter.

FREE HEATING OIL!

Burnham will send you a reimbursement check for **100 gallons of fuel oil for buying your V7 boiler any time from now through June 30, 1994.** Plus with efficiencies up to 86.2%, the V7 will also save you money on future fuel bills.

V-73 105,000 BTU Water Boiler

AMERICA'S HOME HEATING TEAM

Burnham

Burnham
AMERICA'S BOILER COMPANY
Burnham Corporation

NOW ONLY $110 Per month* for 24 months

*Total purchase price of $2995. $355 down, $110 a month for 24 months, with no finance charge. Terms available to customers who agree to purchase their fuel oil from Glen-Mor for a minimum of 24 months, and is an automatic delivery customer. Offer expires 6/30/94

Glen-Mor

40 LEE BURBANK HWY., REVERE, MA 02151 • (617) 289-5050 800-433-1616

To advertise on our **Real Estate** pages

call Holly at 628-6200

Please recycle this newspaper

CCM-101

FIRST PUBLICATION NO. 2643.

City of Cambridge

IN CITY COUNCIL
April 25, 1994

ORDERED: That the passed May 22, 1989 and amended May 6, 1991, authorizing in part the borrowing of $15,000,00 for the Payson Park Reservoir cover and $3,000,000 for improvements to the water treatment plant and other water system facilities, is further amended by reallocating those amounts as follows for the purposes described below:

Amount	Purpose
$14,445,000	Construction of a cover on the Payson Park Reservoir;
$1,555,000	Remodeling, reconstructing or making extraordinary repairs to the water treatment plant; and purchase, replacement of rehabilitation of water departmental equipment; and
$2,000,000	Water supply and quality analysis, and engineering services for plans and specifications for improvements to or reconstruction of the treatment plants for construction of new water treatment facilities.

Passed to a second reading at the City Council meeting of April 25, 1994 and on or after May 9, 1994 the question comes on adoption.

ATTEST:- D. Margaret Drury
City Clerk

CCM-101

FIRST PUBLICATION NO. 2643.

City of Cambridge

IN CITY COUNCIL
April 25, 1994

ORDERED: That the passed May 22, 1989 and amended May 6, 1991, authorizing in part the borrowing of $15,000,00 for the Payson Park Reservoir cover and $3,000,000 for improvements to the water treatment plant and other water system facilities, is further amended by reallocating those amounts as follows for the purposes described below:

Amount	Purpose
$14,445,000	Construction of a cover on the Payson Park Reservoir;
$1,555,000	Remodeling, reconstructing or making extraordinary repairs to the water treatment plant; and purchase, replacement of rehabilitation of water departmental equipment; and
$2,000,000	Water supply and quality analysis, and engineering services for plans and specifications for improvements to or reconstruction of the treatment plants for construction of new water treatment facilities.

Passed to a second reading at the City Council meeting of April 25, 1994 and on or after May 9, 1994 the question comes on adoption.

ATTEST:- D. Margaret Drury
City Clerk

CCM-101

FIRST PUBLICATION NO. 2643.

City of Cambridge

IN CITY COUNCIL
April 25, 1994

ORDERED: That the passed May 22, 1989 and amended May 6, 1991, authorizing in part the borrowing of $15,000,00 for the Payson Park Reservoir cover and $3,000,000 for improvements to the water treatment plant and other water system facilities, is further amended by reallocating those amounts as follows for the purposes described below:

Amount	Purpose
$14,445,000	Construction of a cover on the Payson Park Reservoir;
$1,555,000	Remodeling, reconstructing or making extraordinary repairs to the water treatment plant; and purchase, replacement of rehabilitation of water departmental equipment; and
$2,000,000	Water supply and quality analysis, and engineering services for plans and specifications for improvements to or reconstruction of the treatment plants for construction of new water treatment facilities.

Passed to a second reading at the City Council meeting of April 25, 1994 and on or after May 9, 1994 the question comes on adoption.

ATTEST:- D. Margaret Drury
City Clerk

CCM-101

FIRST PUBLICATION NO. 2643.

City of Cambridge

IN CITY COUNCIL
April 25, 1994

ORDERED: That the passed May 22, 1989 and amended May 6, 1991, authorizing in part the borrowing of $15,000,00 for the Payson Park Reservoir cover and $3,000,000 for improvements to the water treatment plant and other water system facilities, is further amended by reallocating those amounts as follows for the purposes described below:

Amount	Purpose
$14,445,000	Construction of a cover on the Payson Park Reservoir;
$1,555,000	Remodeling, reconstructing or making extraordinary repairs to the water treatment plant; and purchase, replacement of rehabilitation of water departmental equipment; and
$2,000,000	Water supply and quality analysis, and engineering services for plans and specifications for improvements to or reconstruction of the treatment plants for construction of new water treatment facilities.

Passed to a second reading at the City Council meeting of April 25, 1994 and on or after May 9, 1994 the question comes on adoption.

ATTEST:- D. Margaret Drury
City Clerk

CCM-101

FIRST PUBLICATION NO. 2643.

City of Cambridge

IN CITY COUNCIL
April 25, 1994

ORDERED: That the passed May 22, 1989 and amended May 6, 1991, authorizing in part the borrowing of $15,000,00 for the Payson Park Reservoir cover and $3,000,000 for improvements to the water treatment plant and other water system facilities, is further amended by reallocating those amounts as follows for the purposes described below:

Amount	Purpose
$14,445,000	Construction of a cover on the Payson Park Reservoir;
$1,555,000	Remodeling, reconstructing or making extraordinary repairs to the water treatment plant; and purchase, replacement of rehabilitation of water departmental equipment; and
$2,000,000	Water supply and quality analysis, and engineering services for plans and specifications for improvements to or reconstruction of the treatment plants for construction of new water treatment facilities.

Passed to a second reading at the City Council meeting of April 25, 1994 and on or after May 9, 1994 the question comes on adoption.

ATTEST:- D. Margaret Drury
City Clerk

9.

CITY OF CAMBRIDGE
CAMBRIDGE, MASSACHUSETTS 02139

TEL. 349-4300
FAX. 349-4307

EXECUTIVE DEPARTMENT
ROBERT W. HEALY
City Manager

RICHARD C. ROSSI
Deputy City Manager

April 25, 1994

To The Honorable, The City Council:

Attached is an order requesting the further amendment of a loan order originally passed by the City Council on May 22, 1989 which appropriated and authorized the borrowing of $18,000,000 for construction of a cover over the Payson Park Reservoir. Since the total cost of the project was considerably less ($14,445,000) than the amount appropriated, $3,555,000 is available to be used for other projects. This amendment would allow for the remaining $3,555,000 to be allocated as follows: $2,000,000 for the first phase of the future water treatment design project and $1,555,000 to continue the program of interim improvements to the existing facility. It is estimated that the total cost of the design project will be approximately $5,300,000 with the remaining funds to be appropriated as needs arise. It should also be noted that additional funds for interim improvements are included in the FY95 Capital Budget. Please see page v-32 of the FY95 Submitted Budget for further information on these projects.

Very truly yours,

Robert W. Healy
City Manager

RWH/mev

F-17

Consent Agenda #9

Transmitting comm. from
R.W.Healy relative to an
order requesting the further amendment
of a loan order passed by the City
Council for construction of the
coverover of Payson Park Reservoir
to allowing for future water treatment
designb project and to continue
the program of interim improppvement
to the existing fascility.

In CIty COuncil April 25. 1994

5/9/94 - Adopted
9-0-0.

5/12/94 - Published - Chronicle
5/11/94 - Sent to Dept of
Revenue (dl)