BUSINESS NEWS

To sell or not to sell cigarettes?

Drug stores who see conflict in the sale of tobacco find others ways to make money

By BOB RAWSON
Chronicle Staff

A local druggist's decision to take Camel cigarettes off the shelves highlights an ethical dilemma confronting pharmacists.

As they play the role of both health care providers and business owners, pharmacists must decide whether it makes sense for them to sell cigarettes. Doing so can be good for business, but bad for the health of the community.

"This is a dilemma faced by a lot of pharmacies," said Nancy Madanian, a pharmacist whose family owns Billings and Stover Inc., a drug store on Brattle Street in Harvard Square.

The Madanian family and previous owners of Billings and Stover resolved that dilemma by refusing to sell cigarettes.

Skendarian Apothecary on Cambridge Street has the same policy.

"It's incongruous to sell something that's a health hazard when you're supposed to be selling medicine to make people better," said Robert Skendarian, a pharmacist and the son of George Skendarian, who founded Skendarian Apothecary.

"We've never sold cigarettes, not in 30 years," Skendarian added, explaining that the decision was made by his father, who is a reformed smoker.

At Billings and Stover, established in 1854 and the oldest pharmacy in the state, pharmacist Nancy Madanian has personal reasons for refusing to sell cigarettes.

"My mother died of emphysema," said Madanian, whose family has owned the store since the mid-1970s. She said she developed a "personal dislike of cigarettes" by watching a once-independent woman lose her mobility — first becoming wheelchair bound and relying on pure oxygen to breathe, and then spending the last year and a half of her life in the hospital.

"That was enough to make me say, 'I will never sell cigarettes in my store,'" said Madanian.

Roberta Crowley-Gottlieb, owner of Huron Drug and Shepard Drug, sells cigarettes other than Camels. She believes it is okay to sell tobacco products to adults, who can make informed decisions.



NO TOBACCO HERE — Robert Skendarian of Skendarian Apothecary is one of two druggist in town who refuse to sell cigarettes in his Cambridge Street drug store. Billings and Stover on Brattle Street also has a ban on tobacco products. (Photo by Jennifer Hauck)

As a health care provider, Crowley-Gottlieb says she disapproves of smoking, and she refuses to display advertisements that promote smoking. She sees smoking, however, as a constitutional right, and does not believe she should deny people that right.

She stopped selling Camels in December because she believes the R.J. Reynolds Tobacco Co.'s Camel ads target children.

Skendarian said he and his father have carved out a special market niche that does not force them to rely on selling products normally found on the shelves of convenience stores. They consider their store a professional pharmacy, and focus mainly on selling medical supplies.

"We don't sell newspapers or magazines, for that matter," said Skendarian. "That's not what pharmacists are here to do. We're here to take care of your health care needs."

As a small, independent pharmacist competing against chains like CVS around the corner in Harvard Square, Madanian said she is occasionally wooed by cigarette distributors who try to convince her to sell tobacco as a way to bring in more revenue, but she has always refused.

The store stopped selling cigarettes in 1947, the year it moved from a building that has since been replaced by Harvard University's Holyoke Center on Mass. Avenue into a building on the corner of JFK and Brattle streets.

Billings and Stover was once cited by the American Lung Association for its policy of not selling cigarettes. Madanian wants to hold onto the store's reputation as a health conscious business.

Instead of selling cigarettes, Billings and Stover has tried to carve out a niche in the gift market. Some of the items on the small store's well-stocked shelves include trolls, the little dolls that were popular back in the 1960s and have experienced a revival of late, and earrings that are hand-made by Madanian's sister Phyllis, who also helps manage the store.

Billings and Stover started a film-processing service in December.

But above all, service is the key to a small store's survival in a market dominated by chain franchises that are indistinguishable from one another, said Madanian.

Madanian said she takes advantage of the historic store's reputation as a neighborhood institution.

"We try to create a pleasant atmosphere, this isn't a store where people just rush in, make their purchases and rush out," said Madanian. "Our customers know we're going to greet them by name when they come in here."

THE CAMBRIDGE BUSINESS SCENE

AnnTaylor opens at CambridgeSide

AnnTaylor, a specialty store for women, will open it's second store in the city Feb. 6 at the CambridgeSide Galleria.

A cocktail reception to celebrate the opening will be held 5:30 to 7:30 pm Wednesday, Feb. 5, at the store to benefit the Museum of Science. Tickets, which cost $15, can be purchased by calling Chris Payne at 589-0241.

The 3,000-square foot store will be the eighth AnnTaylor in the Boston area featuring the company's Private Label Collection. Founded in 1954 as a small women's apparel shop in New Haven, Conn., AnnTaylor now has 200 stores in 37 states and the District of Columbia.

Little gets Navy contract

Arthur D. Little of Cambridge has been awarded an $8.4 million contract from the US Navy to work on a program called the advanced tactical data link systems program. About 2 percent of the work for the contract will be completed in Cambridge and the rest will be done in Arlington, Va. The work is expected to be completed in September of 1996.

Realtor closed five local deals

Cushman & Wakefield broker Mark Winters recently negotiated leases totaling 12,637 square feet in five transactions in Cambridge.

At One Memorial Drive, Winters represented Booz Allen & Hamilton, a management consulting firm, which is relocating into 3,275 square feet in the 350,000-square-foot office building. Ian Grant of Spaulding & Slye represented the sublessor, Campbell & Associates.

Also at One Memorial Drive, Winters negotiated a sublease of 4,449 square feet, representing Boos Allen & Hamilton, which leased the space to Cunningham Communications, a public relations firm that was looking to expand. Joe Flaherty of Meredith & Grew represented the tenant.

At One Kendall Square, Winters leased 1,244 square feet to Gorham-Clark, Inc., a software manufacturer. Tom Johnson of Ingram, Rettig & Beaty (IRB) represented the sublessor, Boston Technology.

At Charles Square in Harvard Square, Winters represented the Cullinane Group, a high-tech consulting firm, which leased 1,070 square feet from Charles Square Limited Partnership. Tom Johnson of IRB represented the landlord.

Finally, at University Place in Harvard Square, Winters represented the landlord, SI Mass. Inc, in leasing 2,599 square feet to Harvard Patents and Copyrights. Jeff Nadherny of Harvard Real Estate represented the tenant.

Vertex offering 2 million shares

Vertex Pharmaceuticals Inc. of 40 Allston St. is offering 2 million shares of common stock at a price of $13.75 per share. The net proceeds from the offering will be used to fund research and product development programs, to expand its existing facilities and for other general corporate purposes.

Of the 2 million shares being offered by the company, 1.6 million are being offered in the US and 400,000 are being offered in a concurrent international offering outside the country. The U.S. offering is being managed by Kidder, Peabody & Co. Inc. and Cowen & Company. The managers for the international offering are Kidder, Peabody International Ltd. and Cowen & Co.

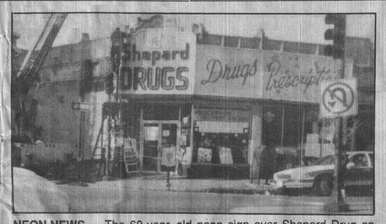

NEON NEWS — The 60-year old neon sign over Shepard Drug on Mass. Ave. was taken down after it was damaged by wind last Thursday and city officials ordered its removal. Owners say they will start a save-the-sign campaign to raise the thousands of dollars to fix it.

ON THE MOVE

Realtor **John B. Hudson** of Cambridge has been elected president of the New England Sociological Association (formerly Massachusetts Sociological Association). Hudson is also a recipient of the association's Pioneer Award. As a sociological practitioner, Hudson is a principal with his wife Sandra Hudson in Cambridge Condominium Collaborative, a real estate brokerage firm specializing in sales of condominiums and townhouses.



HUDSON

Although it is unusual for a non-academic to hold high office in an academic organization, Hudson has the proper credentials. With a doctorate from Cornell University, he has been on the faculty of several universities, including Cornell and Harvard. He pioneered the move to broaden the traditional scope of academics. In the 1960s he entered contract research by joining Abt Associates, and became one of the first academics to contribute his expertise to the management of Massachusetts governmental programs. In the 1970s, he opened his own real estate firm.

This January he is teaching a course in "Managing Creativity and Innovation" at Babson College.

John O'Sullivan has been named director of client services at Marketing Strategies, a marketing, advertising, and public relations firm in Rockland. .

In this role O'Sullivan is responsible for business development and account management. Prior to this, O'Sullivan was in account service with Doremus of Boston and most recently, Renfer Mayr Advertising of Burlington, where he was vice president of account services.

He earned his bachelor's in economics from the College of Holy Cross in Worcester and his master's from Northeastern University in Boston. O'Sullivan is a member of the Boston Ad Club and the National Association of Professional Environmental Communicators.

Cambridge companies must now serve the disabled

Businesses in Cambridge, which sooner or later will all have to adapt to serve the disabled population, are invited to a seminar next week on the new Americans with Disabilities Act.

The federal law, which went into effect last week, sets down a time table for when businesses and other public buildings must be accessible to the disabled, which includes people in wheelchairs, with seeing or hearing deficiencies and other disabilities.

The law says any business of more than 25 employees must already, as of Jan. 26, be making a good faith effort to serve the disabled. This could mean anything from braille menus in restaurants, to a lower soap dish in any company bathrooms.

By July, companies with more than 25 employees must be meeting the standards, which means accessibility for disabled people that allows them all the services available to other people.

By two years after that, all companies and buildings with more than 15 employees must be in compliance. The law also sets a time table for public transportation and telephone companies.

Disabled people are estimated to make up roughly 12 to 17 percent of the population, which would be some 11,500 to 16,000 people in Cambridge.

The seminar for Cambridge businesses will run 3 to 5 pm Wednesday, Feb. 5, at the Gutman Library at 6 Appian Way. Tickets are $5. The meeting is being sponsored by the Cambridge Commission for Persons with Disabilities and the Harvard Square Business Association.

Among presenters at the seminar are Roger Goldstein from Goody Clancy and Associates of Boston, Frederick Todd from HKT Architects of Cambridge and Carol McLaughlin and Gail Enman from the city commission on disabilities. Marie Trottier, Harvard coordinator of disability services, will moderate. Gutman Library is fully accessible and reserved handicap parking is available nearby.

Auxiliary aids for people with sensory disabilities will be provided on request.

Although the federal government is not apt to crack down any time soon on those not in compliance with the law, thousands of buildings will eventually have to meet the standards, said Enman, director of the Cambridge Commission for Person with Disabilities.

Applications for the seminar are available from the Harvard Square Business Association at 18 Brattle St. or by calling 491-3434. Seminar participants will receive a certificate of attendance indicating a "good faith effort" in complying.

More information is available by calling 349-4692 or 492-0235, for those with hearing disabilities.

Mastering Persuasion Techniques™
The Science and Art of Human Influence

Featuring . . . **Anthony Robbins**

"We all need two things to be masters of persuasion. First, the ability to break through our own fears and second, the skills to consistently influence people with power and integrity. Anthony Robbins is the undisputed master of these skills. You can't afford not to know what he's teaching."

KEN BLANCHARD, Co-Author
The One Minute Manager

MONEY BACK GUARANTEE
If at the end of the seminar you're not completely satisfied that the seminar was all that we said it would be, please turn in your workbook to the seminar manager for a full refund.



Anthony Robbins *is author of the national best seller UNLIMITED POWER. His nationally acclaimed television segment PERSONAL POWER is the number one show of its kind and is seen in over 200 cities each week.*

You will learn:
- How to integrate the Seven Keys to Sales Excellence.
- How to create rapport with anyone you meet.
- How to use the five step formula for overcoming objections.
- How to overcome complacency and create consistent action.
- How to cause any prospect to like and trust you immediately.
- How to put your prospect in a state of mind to buy.
- How to virtually eliminate buyer's remorse.
- How to discover your prospect's deepest values and ultilize them effectively to motivate him/her to feel compelled to invest in your product.
- How to perform at peak levels consistently.

CALL NOW TO ENROLL!

FEBRUARY 26, 1992
at the
MARRIOTT COPLEY PLACE
110 Huntington Avenue
Boston, MA

To ensure your reservation call: (508) 485-9386 Now!

SPECIAL NOTE TO MANAGERS
At Robbins Research, we know that one of your primary objectives is to help your sales people increase their sales. We firmly believe that the tools you and your sales people will learn by attending a Mastering Persuasion Techniques seminar will help you achieve this objective. To expose you to the power of this seminar, we invite you to take advantage of one of the following 30-minute sales workshops, conducted at your facility on a complimentary basis.

1. The Ten Steps to Destroying Objections
2. How to Create A Responsive Buyer
3. How to Manage Your Emotional States to Create Consistent Success

CALL NOW TO RESERVE YOUR DATE AND TIME!

SERVICE DIRECTORY

• TV Repairs • House Repairs • Miscellaneous
• Painting • Carpentry • Roofing
• Plumbing • Electrical • Wallpapering
• Tile, Floors • Masonry • Hot Top

CARPENTRY

TINGLE BROS. CARPENTRY
*Kit./Baths
*Doors/Windows
*Porches/Decks
*Small or Large Projects
661-4709

Celtic Renovations
Finish carpentry kitchens, hdwd. firs., decks, cer. tile, painting.
Phil...864-2974
Tom...354-8565

Carpentry & Renovation
Kitchen & Bathroom Remodeling Specialists
High Quality, Low Cost
Free Est.
625-4221
Owner Operated

Handicapped Access?
New Federal law requires handicapped access to all public buildings. For free estimates, call:
395-9975

RECYCLE NOW! FOR OUR FUTURE

CONSTRUCTION

GRAZIANO
READY MIXED CONCRETE
RADIO DISPATCHED
• WASHED SAND & GRAVEL • FILL • LOAM • STONE
SATURDAY DELIVERIES
843-7300
71 ADAMS ST., BRAINTREE

GENERAL CONTRACTOR
Exterior - Interior
REMODELING
RENOVATIONS
REPAIRS
ADDITIONS
RESIDENTIAL/COMMERCIAL
J. P. Puopolo, Inc.
643-5926
38 YRS. EXPERIENCE
LIC. INSURED

FAMILY CONSTRUCTION, INC.
"Complete Remodeling" Additions, Kitchen, Bath
Licensed and Insured
776-8963

H.F. FENOCHETTI
Carpenter Contractor
Licensed
Remodeling/Additions
Porches - Repairs
Estimates
646-8356 648-9421

S & S ACOUSTICAL CEILINGS
10x8 Room $100.00
Including labor & material.
For FREE Estimate
Call 646-9225

AT YOUR SERVICE
Plumbing gone kaput? Wiring gone haywire? Windows need work? Roof a wreck?
Find a repairperson in the SERVICE DIRECTORY

CONTRACTING

SENENCE COMPANY
GENERAL CONTRACTOR
All types of carpentry, additions, dormers, kitchens, baths, Remodeling of all types.
628-2449

K.L.T.
Contracting, Inc.
Carpentry & Remodeling
Interior/Exterior
No job too Small
864-3025

MAKE THE PERFECT MATCH.
Call 628-1800 by 4PM Tuesday to place your Help Wanted ad, and tell 165,000 readers in 18 towns and cities about your job opening.

ELECTRICIAN

SOUZA ELECTRIC
No Job Too Small
Residential * Commercial * Industrial
LOWEST PRICES IN TOWN ... FREE EST...LIC. E-19658
1-800-400-5226

Paul Bengar
OLD HOUSE Wiring & Repairs
The Way It Used To Be Done
Mst. Lic. #A130
Since 1945
776-1886...284-7409

Crowley Electric
LIC. #E14563
Free est. 200 volt changeovers and wiring for elec. dryers,outlets, switches, ranges and disposals. Lowest prices.
625-7905, 272-7034

MASONRY

MASONRY CONTRACTING
Brick, Block, Concrete, Stone
Basement Waterproofing
Licensed and Insured
776-8963

AT YOUR SERVICE
Plumbing gone kaput? Wiring gone haywire? Windows need work? Roof a wreck?
Find a repairperson in the SERVICE DIRECTORY

MISCELLANEOUS

PROFESSIONAL PAPERHANGER
All Work Guaranteed.
No job too small.
Certified
938-8638

You can strike a blow against Cancer with a Memorial Gift to your local Unit of the AMERICAN CANCER SOCIETY

PAINTING

A Touch of Class
A Professional company providing quality service & workmanship at affordable prices.
Our Services Include:
Painting • Paper Hanging • Plaster Skim Coat • Sheetrock • Ceramic Tile Carpentry • Gutters
Fully Insured
Free Estimates References
1-800-750-4364
787-3978

SPECIAL WINTER ★ DISCOUNT ★
PAINT ANY ROOM
Includes: Ceiling, Walls, Woodwork for a 10x12 Room
$175.00 COMPLETE
We also specialize in:
* Wallpaper Removal * Staining & Polyurethaning
* Sand Texture Paint
* Ceilings Painted from $39.00
• FREE ESTIMATES •
A-1 PAINTING CO.
776-8470

PAINTING

CHIMNEYS ROOFS
T. J. NAUGHTON
Interior PAINTING Exterior
Gutters - Roof Leaks - Carpentry
629-2467

CHARLES CHUTE PAINTING CO.
INTERIOR • EXTERIOR
SPECIAL DECORATIVE FINISHES
617/ 661-4526

DIAMOND PAINTING
Interior - Exterior
Wallpapering - Light Carpentry
Free Estimates
Paul 776-0746
Customer Satisfaction Guaranteed

QUALITY PAINTING
by DINO
Interior/Exterior
Residential/Commercial
Historic Restorations
Color Consultations
Fully Insured
Free Estimates
932-6309 623-0223

PLASTERING

ROMANO PLASTERING CO
PROPER • VERY CLEAN
12 X 12 CEILINGS
$199 (MATERIALS INCL)
Free Est. 628-6894

PLUMBING/HEATING

Pavidis Plumbing & Heating Co., Inc.
Hot water heaters, boilers, baths and kitchens, gas fittings. Master Lic. #9917
Residential - Commercial - Industrial
625-0397 - Financing Available - MC & VISA

ROBERT L. PANN CO.
Plumbing • Heating • Gas Fitting
Kitchen & Bathroom Renovations
24 hr. Emergency Service
864-2625
Mass. Lic #6228

LUND PLUMBING & HEATING
Call and Compare. Quality Work.
617-491-0976
Mass.Lic.#489805

PLUMBING HEATING & GAS FITTING SERVICE
Remodeling & Repairing Appliances Installed
Drains; Sewers & Water Pipes Installed & Repaired
No job too small or too large.
E. PUOPOLO & SON
Master Lic. No. 7158
648-5239
Residential, Commercial

ANDRADE
Plumbing/Heating
Gas fitting, mechanical contracting. Complete baths and kitchens. Lic., Ins. Free Est.
272-8038



ROOFERS

Jim Barry Roofing Co., Inc.
Specializing in Tar, Gravel, Reroofing and Goodyear rubber roof systems
FULLY INSURED
OWNER OPERATED
625-2576
Jim Barry Keeps You Covered

ROBERTO BROTHERS ROOFING
438-2809
OR 245-6430
Certified Rubber Roofing Applicator
Tar & Gravel Specialist
OWNER OPERATED FULLY INSURED
RESIDENTIAL• COMMERCIAL
• INDUSTRIAL
ACCOUNTS WELCOMED
FREE ESTIMATES

ABOVE ALL!! YOUR ROOF!
GUTTER SPECIALISTS
Seamless Aluminum Gutters Installed
• FULL TRIM COVERAGE
• FACIA & SOFIT COVERAGE
• CHIMNEY REPAIRS
VINYL SIDING & REPLACEMENT WINDOWS
CARROLL SONS ROOFERS INC.
A TRUSTED NAME SINCE 1962
FULLY INSURED 625-8334 667-6736 (Nights) FREE ESTIMATES

DICK RABOIN
The roofer other roofers call when they can't find the leak! 40 yr. resident roofer-work guaranteed.
SMALL JOB SPECIALIST
666-8756 Anytime

RABOIN ROOFING
Since 1922
Slate Specialist
New Flat & Rubber Roofs
Chimneys & Gutters
628-4554
Call Bill

It keeps more than memories alive.
THE AMERICAN HEART ASSOCIATION MEMORIAL PROGRAM
WE'RE FIGHTING FOR OUR LIFE.
American Heart Association
This space provided as a public service.

TV REPAIRS



ARCO TV CO.
Dave Gonci
876-3100
Save $5 with this ad on color service call Reg. $39.95 to $34.95 with ad! Expert V.C.R., Beta & stereo hookups & repairs. We install outside antennas and satellite dishes. "Expert repairs on Video Recorders, in-home Computers and Microwave Ovens." WE REPAIR BIG SCREENS If we fail to repair big screen TV in home, there is no charge!
Lic. 2978 • M/C Accepted

WINDOWS & DOORS

WINDOWS & DOORS
Replaced & Repaired
Insured
URBAN CARPENTRY
864-2642

Manufacturing products from recycled sources reduces our need for water by FIFTY PERCENT
Recycling saves water for future generations.
Call 625-6600, ext. 2500 For more information.

VIOLENCE AGAINST WOMEN: IT'S CRIMINAL
If you're abused at home . . .
Call your local battered women's program.
Commonwealth of MA • MCBWSG

MAKE THE PERFECT MATCH.
Call 628-1800 by 4PM Tuesday to place your Help Wanted Ad, and reach all of Cambridge, Somerville, Watertown and Medford.

Ad Council

LEARN HOW TO JUMP-START A LIFE.
Learn Red Cross CPR. American Red Cross

THINK ABOUT OUR FUTURE ENVIRONMENT

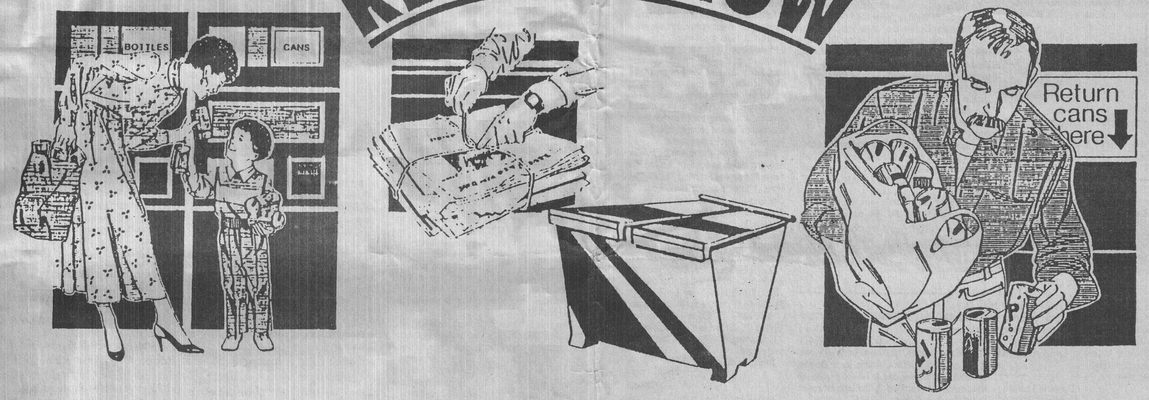

LEGAL NOTICE
U-HAUL COMPANY
SELF-STORAGE FACILITY SALE

Self-Storage Facility Operator's Sale for non-payment of storage Charges pursuant to the power of sale contained in M.G.L., Chapter 105-A, Section 4. The following property will be sold at **Public Auction** at 1:00 p.m. on Wednesday, **February 12, 1992,** on the premises of **Central Square Moving & Storage Center,** 844 Main Street, Cambridge, Massachusetts 02139. All Household Furniture, Trunks, Books, Tools, Appliances, Clothes, Antiques, Collectables, Bric-A-Brac miscellany held for the accounts of: Arthur Polk, Rm. 145; Jamil Baddura, Rm. 264. Sale per order of U-Haul Company of Boston, Inc. Terms: Cash. Wm. F. Moon & Co., Auctioneers, North Attleboro, MA. Lic. #151. Tel. (508) 699-4477.
(C)Jan.23,30

MORTGAGEE'S NOTICE OF SALE OF REAL ESTATE

By virtue and in execution of the Power of Sale contained in a certain mortgage given by **Richard S. Monaghan** and Amy G.S. Monaghan to Citicorp Homeowners, Inc., now known as Citicorp Mortgage, Inc., dated August 1, 1986, recorded with Middlesex County (Southern District) Registry of Deeds, Book 17274, Page 16, of which mortgage the undersigned is the present holder, for breach of conditions of said mortgage and for the purpose of foreclosing the same will be sold at Public Auction at 12:00 p.m. (noon) on February 20, 1992, on the mortgaged premises as below described, being known as Unit 308, 285 Harvard Street Condominium, 285 Harvard Street, Cambridge, Middlesex County, Massachusetts, all and singular the premises described in said mortgage. To Wit:

The Unit ("Unit") known as **Unit No. 308,** a unit in the condominium known as 285 Harvard Street Condominium, (the "Condominium"), located at **285 Harvard Street, Cambridge,** Middlesex County, Massachusetts, a condominium established pursuant to Massachusetts General Laws, Chapter 183A, and the Master Deed, dated December 28, 1977, recorded with the Middlesex South District Registry of Deeds, Book 13365, Page 495, as amended of record, (the "Master Deed").

The Unit is shown on the floor plan filed simultaneously with the Master Deed to which is affixed the verified statement required by Section 9 of said Chapter 183A.

Said Unit is conveyed together with:

An undivided 2.86% interest in the Common Elements described in the Master Deed.

Said Unit is conveyed subject to the following:

Covenants, conditions, restrictions, reservations, easements, rights, agreements, and provisions contained in the Master Deed of 285 Harvard Street Condominium dated December 28, 1977, recorded with the Middlesex South District Registry of Deeds, Book 13365, Page 495, as amended of record, the 285 Harvard Street Condominium Trust dated December 28, 1977, recorded with said Deeds, Book 13365, Page 477, as amended of record, the related By-Laws, Rules and Regulations promulgated pursuant thereto, and provisions of Massachusetts General Laws, Chapter 183A.

For title see Deed of Michael S. McCrobie and Diane F. McCrobie of even delivery and record herewith.

The above premises will be sold subject to all outstanding tax titles, municipal or other public taxes, assessments, betterments, or liens, if any.

TERMS OF SALE

Ten Thousand ($10,000.00) Dollars will be required to be paid in cash or by Bank Cashiers Check or Bank Treasurers Check or Certified Check by the Purchaser at the time and place of sale as earnest money. The balance of the purchase price is to be paid in cash or by Bank Cashiers Check or Bank Treasurers Check or Certified Check upon delivery of the deed within twenty (20) days of the date of sale. Other terms will be announced at the sale. Other terms will be announced at the sale.

Citicorp Mortgage, Inc.
Present Holder of Said Mortgage
By its Attorney
Donald H. Cervin
Dated: January 14, 1992
From the office of:
Donald H. Cervin, Esquire
44 Adams Street
P.O. Box 9074
Braintree, MA 02184
(617) 848-4140
(C)Jan.23,30,Feb.6

CAMBRIDGE HISTORICAL COMMISSION

Notice is hereby given that a public hearing will be held on Thursday, February 6, at 4:00 p.m. in the third floor conference room at the City Hall Annex, 57 Inman Street, to consider the following matters under M.G.L. Ch. 40C and the Ordinances governing the Cambridge Historical Commission.

4:00 p.m. For Certificates of Appropriateness:

Case 413: **City Hall, 795 Massachusetts Avenue.** City of Cambridge. Provide skylights, roof vents, handicapped access and parking in conjunction with general renovations.

Case 420: **209-211 Brattle Street.** Dr. Donald P. Dressler. Construct sunroom.

Case 425: **96 Winthrop Street.** Genevieve Macmillan. Construct addition on rear of building.

5:00 p.m. For review of demolition under Ordinance 965:

Case D-512: 149 Sherman Street. Teledyne Components, Inc. Demolish frame house, 1848.

5:20 p.m. Appeal pursuant to §2.78.240 of the City Code:

Case 426: 4-41/2 Centre Street. Richard Williams. Appeal by applicant of denial of Certificate of Appropriateness by the Mid Cambridge Neighborhood Conservation District Commission.

William B. King
Chairman
(C)Jan.23,30

COMMONWEALTH OF MASSACHUSETTS
Middlesex ss. **Probate Court**
No. 90D-0606-DI

Frannie F. Humplick Plaintiff
vs.
Mochiwa Chowollo Defendant

To the above-named Defendant:

A complaint has been presented to this Court by your spouse, **Frannie F. Humplick,** seeking divorce.

You are required to serve upon Mark H. Vanger, plaintiff's attorney, whose address is 875 Massachusetts Avenue, Suite 31, Cambridge, MA 02139 your answer on or before March 23, 1991. If you fail to do so, the Court will proceed to the hearing and adjudication of this action. You are also required to file a copy of your answer in the office of the Register of this Court at Cambridge.

Witness, Sheila E. McGovern, Esq., First Judge of said Court at Cambridge.
November 26, 1991

Donna M. Lambert
Register of Probate
(C)Jan.30,Feb.6,13

SALE OF REAL ESTATE
M.G.L. c. 183A, Sec.6

By virtue of a Judgment and Order of the Middlesex Superior Court (Docket no. 90-5337) in favor of **Michael Driscoll, Trustee of 280 Harvard House Condominium Trust v. Richard E. MacKinnon,** Trustee of Seven-Thirty Trust establishing a lien pursuant to M.G.L. c. 183A, sec. 6 on the real estate known as Unit 5A of 280 for the purpose of satisfying such lien, the real estate will be sold at Public Auction at Ten o'clock A.M., on the 26th day of February, 1992 at the office of the Middlesex County Deputy Sheriff, 99 First Street, Cambridge, MA. The premises to be sold are more particularly described as follows: Unit 5A of 280 Harvard House Condominium, created by Master Deed dated December 6, 1973, recorded with Middlesex Registry of Deeds in Book 12563, Page 1, together with the Unit's undivided percentage interest in the common areas and facilities of the Condominium, and together with such other rights and easements and obligations appurtenant to the Unit as may be set forth in any document governing the operation of the Condominium, including, without limitation, the Master Deed, the by-laws of the organization of unit owners and any administrative rules and regulations adopted pursuant thereto. Being the **same premises conveyed to Richard E. MacKinnon, Trustee of Seven Thirty Trust by deed recorded with the Middlesex County Registry of Deeds in Book 16253, Page 302.**

Terms of Sale:

1. Non-refundable certified check for $5,000.00 to be paid by the successful bidder at the time of the auction.

2. The balance of the purchase price to be paid within thirty days of the sale.

3. Release Deed from Trustees of 280 Harvard House Condominium Trrust to be issued to purchaser upon payment in full of purchase price. The deed shall convey the premises subject to and with the benefit of the first mortgage, all restrictions, easements, improvements, outstanding tax titles, municipal or other public taxes, and assessments as provided in M.G.L. c. 183A.

4. The sale is subject to the first mortgage, and no representation is or shall be made by Seller as to its current status.

5. Other terms to be announced at the sale.

The sale is pursuant to the Judgment dated Augfust 12, 1991, a copy of which may be viewed at the office of AttorneyMichael Merrill, 11 Beacon Street, Suite 1200, Boston, MA 02108, 523-1760, attorney for the Seller, by appointment.

Michael W. Merrill, Attorney
for Michael Driscoll, Trustee
(C)Jan.16,23,30

COMMONWEALTH OF MASSACHUSETTS
Middlesex, ss. **Probate Court**
Case No. 91A0776T1

To **Jean Grainger,** mother, of Somerville in the County of Middlesex and to alleged father of parts unknown of **Joseph Michael Grainger** of Cambridge represented to be the parents of said minor child received by the Department of Social Services, Division of Child Guardianship, under the provisions of General Laws, Chapter 119, Section 23. A petition has been presented to said court by Gerald Robinson, Commissioner Division of Family and Children's Services, Department of Social Services, Commonwealth of Massachusetts, praying that the Court establish that the consent of said Jean Grainger and alleged father shall not be required upon a petition for adoption of said minor sponsored by your petitioner, as provided by the General Laws, Chapter 210, Section 3, as most recently amended.

If you desire to object thereto, you or your attorney should file a written appearance in said Court at Cambridge before ten o'clock in the forenoon on the twenty-third day of March 1992, the return day of this citation.

Witness, Sheila E. McGovern, Esquire, First Judge of said Court, this fifteenth day of January 1992.

Donna M. Lambert
Register
(C)Jan.30,Feb.6,13
#7378

COMMONWEALTH OF MASSACHUSETTS
Middlesex, ss. **Probate Court**
Case No. 91A0756T1

To **Stacie Gomes,** mother, of parts unknown and to the alleged father of **Stacie Marie Gomes** of Cambridge represented to be the parents of said, minor child received by the Department of Social Services, Division of Child Guardianship, under the provisions of General Laws, Chapter 119, Section 26. A petition has been presented to said court by Gerald Robinson, Commissioner Division of Family and Children's Services, Department of Social Services, Commonwealth of Massachusetts, praying that the Court establish that the consent of said Stacie Gomes and alleged father shall not be required upon petition for adoption of said minor sponsored by your petitioner, as provided by the General Laws, Chapter 210, Section 3, as most recently amended.

If you desire to object thereto, you or your attorney should file a written appearance in said Court at Cambridge before ten o'clock in the forenoon on the twenty-third day of March 1992, the return day of this citation.

Witness, Sheila E. McGovern, Esquire, First Judge of said Court, this thirteenth day of January 1992.

Donna M. Lambert
Register
(C)Jan.30,Feb.6,13
#7388

COMMONWEALTH OF MASSACHUSETTS
Middlesex, ss. **Probate Court**
Case No. 91A0654T1

To **Bruce Lee Burton,** father, of parts unknown of **Mark David Burton of Cambridge** represented to be the father of said, minor child received by the Department of Social Services, Division of Child Guardianship, under the provisions of General Laws, Chapter 199, Section 23. A petition has been presented to said court by Gerald Robinson, Commissioner Division of Family and Children's Services, Department of Social Services, Commonwealth of Massachusetts, praying that the Court establish that the consent of said Bruce Lee Burton shall not be required upon a petition for adoption of said minor sponsored by your petitioner, as provided by the General Laws, Chapter 210, Section 3, as most recently amended.

If you desire to object thereto, you or your attorney should file a written appearance in said Court at Cambridge before ten o'clock in the forenoon on the twenty-third day of March 1992, the return day of this citation.

Witness, Sheila E. McGovern, Esquire, First Judge of said Court, this thirteenth day of January 1992.

Donna M. Lambert
Register
(C)Jan.30,Feb.6,13
#7386

COMMONWEALTH OF MASSACHUSETTS
Middlesex, ss. **Probate Court**
Case No. 91A0755T1

To **Stacie Gomes,** mother, of parts unknown and to the alleged father of parts unknown of **Shamere LaDawn Gomes** of Cambridge represented to be the parents of said, minor child received by the Department of Social Services, Division of Child Guardianship, under the provisions of General Laws, Chapter 119, Section 26. A petition has been presented to said court by Gerald Robinson, Commissioner Division of Family and Children's Services, Department of Social Services, Commonwealth of Massachusetts, praying that the Court Establish that the consent of said Stacie Gomes and the alleged father shall not be required upon petition for adoption of said minor sponsored by your petitioner, as provided by the General Laws, Chapter 210, Section 3, as most recently amended.

If you desire to object thereto, you or your attorney should file a written appearance in said Court at Cambridge before ten o'clock in forenoon on the twenty-third day of March 1992, the return day of this citation.

Witness, Sheila E. McGovern, Esquire, First Judge of said Court, this fifteenth day of January 1992.

Donna M. Lambert
Register
(C)Jan.30,Feb.6,13
#7364

COMMONWEALTH OF MASSACHUSETTS
Middlesex, ss. **Probate Court**
Case No. 91A0653T1

To **Lora Lee Brown,** mother, of Lowell in said County of Middlesex and to the alleged father of parts unknown of **Christina Marie Brown** of Cambridge represented to be the parents of said, minor child received by the Department of Social Services, Division of Child Guardianship, under the provisions of General Laws, Chapter 119, Section 23. A petition has been presented to said court by Gerald Robinson, Commissioner Division of Family and Children's Services, Department of Social Services, Commonwealth of Massachusetts, praying that the Court establish that the consent of said Lora Lee Brown and the alleged father shall not be required upon a petition for adoption of said minor sponsored by your petitioner, as provided by the General Laws, Chapter 210, Section 3, as most recently amended.

If you desire to object thereto, you or your attorney should file a written appearance in said Court at Cambridge before ten o'clock in the forenoon on the twenty-third day of March 1992, the return day of this citation.

Witness, Sheila E. McGovern, Esquire, First Judge of said Court, this thirteenth day of January 1992.

Donna M. Lambert
Register
(C)Jan.30,Feb.6,13
#7387

SHERIFF'S SALE
THE COMMONWEALTH OF MASSACHUSETTS

Middlesex, ss.
October 18, A.D. 1991

Taken on execution and will be sold by public auction, on Wednesday, the eleventh day of March A.D. 1992, at ten o'clock a.m., at my office, 99 First Street in Cambridge, in said County of Middlesex, all the right, title and interest that **Barbara Terry Mase of Cambridge** in said County of Middlesex, had (not exempt by law from attachment or levy on execution) on the fourth day of June A.D. 1991, at nine o'clock and no minutes, a.m., being the time when the same was attached on mesne process, in and to the following described real estate, to wit:

A certain parcel of land with the buildings thereon being shown as Lot F on "Lotting Plan of **Veterans Permanent Housing Site #5, Cambridge,** Mass.," dated May 26, 1949, Edgar W. Davis, City Engineer and recorded with the Middlesex South District Registry of Deeds at the End of Book 8623, and said Lot F is bounded and described as follows:

NORTHEASTERLY by **Vassal Lane,** sixty (60) feet as shown on said plan;

SOUTHEASTERLY by Lot G, one hundred four and 26/100 (104.26) feet as shown on said plan;

SOUTHWESTERLY by Lot B, sixty-five and 91/100 (65.91) feet as shown on said plan;

NORTHWESTERLY by Lot E, seventy-six and 98/100 (76.98) feet as shown on said plan.

Containing, 5,437 square feet, according to said plan.

Terms: Cash

Robert F. Kucharzyk
Deputy Sheriff
(C)Jan.30,Feb.6,13
#7388

COMMONWEALTH OF MASSACHUSETTS
Middlesex ss. **Probate Court**
Case No. 91A0720T1

To **Lucianie St. Lot** the mother in the State of Miami, Florida and the alleged father of parts unknown of **Max Destin of Cambridge** represented to be the parents of said minor child received by the Department of Social Services, Division of Child Guardianship, under the provisions of General Laws, Chapter 119, Section 23. A petition has been presented to said court by Gerald Robinson, Commissioner Division of Family and Children's Services, Department of Social Services, Commonwealth of Massachusetts, praying that the Court establish that the consent of said Lucianie St. Lot and the alleged father shall not be required upon a petition for adoption of said minor sponsored by your petitioner, as provided by the General Laws, Chapter 210, Section 3, as most recently amended.

If you desire to object thereto, you or your attorney should file a written appearance in said Court at Cambridge before ten o'clock in the forenoon on the twenty-third day of March 1992, the return day of this citation.

Witness, Sheila E. McGovern, Esquire, First Judge of said Court, this thirteenth day of January 1992.

Donna M. Lambert
Register
(C)Jan.30,Feb.6,13

COMMONWEALTH OF MASSACHUSETTS
Middlesex, ss. **Probate Court**
Case No. 91A0757T1

To **Stacie Gomes,** mother, of parts unknown and to the alleged father of parts unknown of **Rahamaha Lee Gomes Wood** of Cambridge represented to be the parent of said, a minor child received by the Department of Social Services, Division of Child Guardianship, under the provisions of General Laws, Chapter 119, Section 26. A petition has been presented to said court by Gerald Robinson, Commissioner Division of Family and Children's Services, Department of Social Services, Commonwealth of Massachusetts, praying that the Court establish that the consent of said Stacie Gomes shall not be required upon a petition for adoption of said minor sponsored by your petitioner, as provided by the General Laws, Chapter 210, Section 3, as most recently amended.

If you desire to object thereto, you or your attorney should file a written appearance in said Court at Cambridge before ten o'clock in the forenoon on the twenty-third day of March 1992, the return day of this citation.

Witness, Sheila E. McGovern, Esquire, First Judge of said Court, this thirteenth day of January 1992.

Donna M. Lambert
Register
(C)Jan.30,Feb.6,13
#7366

COMMONWEALTH OF MASSACHUSETTS
Middlesex, ss. **Probate Court**
Case No. 91A0721T1

To **Lucianie St. Lot,** mother, in the state of Miami, Florida and to the alleged father of parts unknown of **Mitchet St. Lot of Cambridge** represented to be the parents of said minor child received by the Department of Social Services, Division of Child Guardianship, under the provisions of General Laws, Chapter 119, Section 23. A petition has been presented to said court by Gerald Robinson, commissioner Division of Family and Children's Services, Department of Social Services, Commonwealth of Massachusetts, praying that the Court establish that the consent of said Lucianie St. Lot and the alleged father shall not be required upon a petition for adoption of said minor sponsored by your petitioner, as provided by the General Laws, Chapter 210, Section 3, as most recently amended.

If you desire to object thereto, you or your attorney should file a written appearance in said Court at Cambridge before ten o'clock in forenoon on the twenty-third day of March 1992, the return day of this citation.

Witness, Sheila E. Mogovern, Esquire, First Judge of said Court, this thirteenth day of January 1992.

Donna M. Lambert
Register
(C)Jan.30,Feb.6,13
#7364

COMMONWEALTH OF MASSACHUSETTS
Middlesex ss. **Probate Court**
Case No. 91D4748D1

Joy Reid Morgan Plaintiff
vs.
Linroy Morgan Defendant

To the above-named Defendant:

A complaint has been presented to this Court by your spouse, Joy Reid Morgan, seeking a decree of absolute **divorce.**

You are required to serve upon **Alan Silverman,** plaintiff's attorney, whose address is 14 Beacon St. #709, Boston, MA 02108 your answer on or before April 21, 1992. If you fail to do so, the Court will proceed to the hearing and adjudication of this action. You are also required to file a copy of your answer in the office of the Register of this Court at Cambridge.

Witness, Sheila E. McGovern, Esq., First Judge of said Court at Cambridge.

Donna M. Lambert
Register of Probate
(C)Jan.30,Feb.6,13
#7376

CITY OF CAMBRIDGE
BOARD OF LICENSE COMMISSIONERS

Notice is hereby given that **Richard W. Hutchins** d/b/a **Andy's Place** has applied for a peddler's license (mobile food server) from 11 a.m. to 9 p.m., 7 days. Route will be along Massachusetts Avenue.

The hearing on this application will be held on Tuesday evening, February 11, 1992, at six o'clock, in the Michael J. Lombardi Municipal Building, 2nd floor, 831 Massachusetts Avenue, Cambridge.

Alex Rodriguez
Kevin Fitzgerald
Henry Breen
license Commission
(C)Jan.30
#7385

CITY OF CAMBRIDGE
BOARD OF LICENSE COMMISSIONERS

Pursuant to General Laws, Chapter 140, notice is hereby given that the License Commission has received an application from Ristorante Marino, Inc.d/b/a **Ristorante Marino, Kevin Matthews,** manager holder of an all alcoholic beverages as a restaurant license at 2465 Massachusetts Avenue has applied for an entertainment license to include dancing by patrons, live music and background music.

The hearing on this application will be held on Tuesday evening, February 11, 1992, at six o'clock, in the Michael J. Lombardi Municipal Building, 2nd floor, 831 Massachusetts Avenue, Cambridge.

Alex Rodriguez
Kevin Fitzgerald
Henry Breen
License Commission
(C)Jan.30

CITY OF CAMBRIDGE
BOARD OF LICENSE COMMISSIONERS

Notice is hereby given under General Laws, Chapter 138, as amended that **Massasoit Elks Club, Inc., Harold Blair, manager,** holder of an all alcoholic beverages as a seasonal license, at 55 Bishop Richard E. Allen Drive applied for an upgrade from a seasonal club to an all alcoholic club, 7 days.

The officers of Massasoit Elks Club, Inc. are: David Oliver, President; Williams Adams, Treasurer and Harold Blair, Secretary.

The premises are described as follows: recreation room and kitchen in basement, office and 2 meeting halls on first floor.

This applicant has also applied for an entertainment license to include audio tape machine only playing background music below ordinary conversation level and 2 T.V.'s.

The hearing on this application will be held on Tuesday evening, February 11, 1992, at six o'clock, in the Michael J. Lombardi Municipal Building, 2nd floor, 831 Massachusetts Avenue, Cambridge.

Alex Rodriguez
Kevin Fitzgerald
Henry Breen
License Commissioners
(C)Jan.30

CITY OF CAMBRIDGE
BOARD OF LICENSE COMMISSIONERS

Notice is hereby given that Deschamps Corp., doing business as **Damons, Edwin Deschamps,** manager, has applied for a common victualer's license to be extended to include a seasonal patio of 24 seats, 1st floor at 10 Canal park. Said license if granted would allow food and non-alcoholic beverages to be sold, served, and consumed on said premises, and to have a total occupancy of 89 persons (65 inside and 24 outside patio). Said license if granted would be exercised from 8 a.m. to 10 p.m. daily.

A hearing on said application will be held on Tuesday, February 11, 1992 at 6:00 p.m., in the Michael J. Lombardi Municipal Building, 2nd floor, 831 Massachusetts Avenue. Any person wishing to comment on said application may attend the hearing, or such person may prior to the hearing submit a written statement to the License Commission, Michael J. Lombardi Municipal Building, 1st floor, 831 Massachusetts Avenue, Cambridge, Mass., 02139.

Alex Rodriguez
Kevin Fitzgerald
Henry Breen
License Commission
(C)Jan.30
#7384

COMMONWEALTH OF MASSACHUSETTS
Middlesex, ss. **Probate Court**
No. 303040

NOTICE OF FIDUCIARY'S ACCOUNT

To all persons interested in the estate of **Susan A.E. Morse** late of **Cambridge,** in said County, deceased.

You are hereby notified pursuant to Mass. R.Civ.P. Rule 72 that the 22nd thru 25th and final accounts of Union Trust Company and **Susan Morse** Hilles as Trustees (the fiduciaries) under Article 5 of the will of said deceased for the benefit of Susan Morse Hilles and others have been presented to said Court for allowance.

If you desire to preserve your right to file an objection to said accounts, you or your attorney must file a written appearance in said Court at Cambridge on or before the 17th day of February, 1992, this return day of this citation. You may upon written request by registered or certified mail to the fiduciaries, or to the attorney for the fiduciaries, obtain without cost a copy of said accounts. If you desire to object to any item of said accounts, you must, in addition to filing a written appearance as aforesaid, file within thirty days after said return day or within such other time as the Court upon motion may order a written statement of each such item together with the grounds for each objection thereto, a copy to be served upon the fiduciaries pursuant to Mass. R.Civ.P. Rule 5.

Witness, Sheila E. McGovern, Esquire, First Judge of said Court, this 10th day of January, 1992.

Donna M. Lambert
Register
(C)Jan.30

CITY OF CAMBRIDGE
BOARD OF LICENSE COMMISSIONERS

Notice is hereby given that KFC National Management Co., doing business as **KFC Shiv Taneja, manager,** has applied for a common victualer's license to be exercised on the 1st floor at 2072 Massachusetts Avenue. Said license if granted would allow food and non-alcoholic beverages to be sold, served, and consumed on said premises, and to have a total occupancy of 24 persons. Said license if granted would be exercised from 10:30 a.m. to 10:30 p.m. daily.

A hearing on said application will be held on Tuesday, February 11, 1992 at 6:00 p.m., in the Michael J. Lombardi Municipal Building, 2nd floor, 831 Massachusetts Avenue. Any person wishing to comment on said application may attend the hearing, or such person may prior to the hearing submit a written statement to the License Commission, Michael J. Lombardi Municipal Building, 1st floor, 831 Massachusetts Avenue, Cambridge, Mass., 02139.

Alex Rodriguez
Kevin Fitzgerald
Henry Breen
License Commission
(C)Jan.30

In accordance with the provisions of the Massachusetts Uniform Commercial Code, section 7-210, Enforcement of Warehouseman's Lien, the goods and furnishings of **Rod Curry, Juan Trippe and Elizabeth White** will be offered at **public auction,** January 31, at 9 a.m. at 148 Richdale Avenue, Cambridge Ma, to satisfy his storage costs to Commonwealth Storage 3 months overdue.
(C)Jan.23,30

PURCHASING DEPARTMENT

Sealed proposals will be received at the Office of the Purchasing Agent, Room 303, City Hall, Cambridge, Mass., until 11:00 o'clock a.m., Thursday, February 13, 1992 at which time and place they will be publicly opened and read for furnishing the following to the City of Cambridge.

MRI Angiogram Exams
Sale of Used Equipment (Hospital)
Lease of a Motor Vehicle
Maintenance for Patient Classification System
See proposal for bid deposit.

The City of Cambridge reserves the right to waive any informalities or to reject any or all proposals.

Specifications may be obtained at the Office of the Purchasing Agent, Room 303, City Hall, Cambridge, Mass.

Each proposal must be in a sealed envelope plainly marked "Proposal for 'Designate Item' " and addressed to Barbara L. Duffy, Purchasing Agent, City Hall, Cambridge, Massachusetts

Barbara L. Duffy
Purchasing Agent
(C)Jan.30
#7381

HOUSING ACQUISITION GRANT

The Cambridge Housing Authority seeks to acquire up to 45 units of family housing units under a $4,095,000 grant from the federal Department of Housing and Urban Development (HUD). Grant guidelines and proposal requirements are described in a Request for Proposal (RFP) package available for pick-up at Cambridge Housing Authority Office of Planning and Development, 17 Sellers Street, 2nd floor, Cambridge. Also available by mail. Contact person: Michael Feloney (617) 497-6800. Please note that deadline for submittal of proposals has been extended from January 22, 1992 at 5:00 p.m. to Monday, February 3, 1992 at 5:00 p.m.
(C)Jan.30
#7392

CITY OF CAMBRIDGE
BOARD OF LICENSE COMMISSIONERS

Notice is hereby given that **Richard W. Hutchins** d/b/a **Andy's Place** has applied for a peddler's license (mobile food server) from 11 a.m. to 9 p.m., 7 days. Route will be along Massachusetts Avenue.

The hearing on this application will be held on Tuesday evening, February 11, 1992, at six o'clock, in the Michael J. Lombardi Municipal Building, 2nd floor, 831 Massachusetts Avenue, Cambridge.

Alex Rodriguez
Kevin Fitzgerald
Henry Breen
license Commission
(C)Jan.30
#7385

COMMONWEALTH OF MASSACHUSETTS
THE TRIAL COURT
THE PROBATE AND FAMILY COURT
DEPARTMENT
PROBATE OF WILL WITHOUT SURETIES

Middlesex Division **Docket No. 92P0284E**

Estate of **Mary A. Curtin**
also known as Mary Alice Curtin
Died on December 26, 1991
late of **Cambridge**
in the County of Middlesex

NOTICE

A petition has been presented in the above-captioned matter praying that a certain instrument purporting to be the last will of said deceased may be proved and allowed and that **George E. Curtin** of **Belmont** in the County of Middlesex be appointed executor without giving surety on his bond.

If you desire to object to the allowance of said petition, you or your attorney must file a written appearance in said Court at Cambridge on or before 10:00 in the forenoon on February 19, 1992.

In addition you must file a written affidavit of objections to the petition, stating the specific facts and grounds upon which the objection is based, within (30) days after the return day (or such other time as the Court, on motion with notice to the petitioner, may allow) in accordance with Probate Rule 16.

Witness, Sheila E. McGovern, Esquire, First Justice of said Court at Cambridge, the twenty-second day of January in the year of our Lord one thousand nine hundred and ninety-two.

Donna M. Lambert
Register of Probate
(C)Jan.30
#7375

COMMONWEALTH OF MASSACHUSETTS
THE TRIAL COURT
THE PROBATE AND FAMILY COURT

Middlesex, ss. **Docket No. 91P2434GI**

GENERAL PETITION NOTICE

To all persons interested in the estate of **Annie** Magliozzi a person under guardianship of **Cambridge** in the County of Middlesex, a petition has been presented to said Court by Salvatore Magliozzi of Cambridge in the county of Middlesex, Guardian praying that pursuant to Massachusetts General Laws, Chapter 201, Section 38, he may be authorized to convey the real estate known and numbered as 190 Thorndike Street, Cambridge, Middlesex County, Massachusetts, to the said Salvatore Magliozzi.

If you desire to object to the allowance of said petition you or your attorney must file a written appearance in said Court at Cambridge on or before February 11, 1992.

Witness, Sheila E. McGovern, Esquire, First Justice of said Court at Cambridge this fourteenth day of January 1992.

Donna M. Lambert
Register of Probate Court
(C)Jan.30

ORDINANCE NO. 1131
Final Publication No. 2573

First publication in the Chronicle on January 16, 1992

CITY OF CAMBRIDGE

In the Year One Thousand, Nine Hundred Ninety-Two

AN ORDINANCE

In amendment to an ordinance entitled "The Municipal Code of the City of Cambridge."

Be it ordained by the City Council of the City of Cambridge as follows:

That Title Two of the Cambridge Municipal Code entitled **"Administration and Personnel"** be amended in Chapter 2.118 entitled "Statements of Financial Interest By Certain City Officials and Persons Conducting Business With the City" in section 2.118.010, subsection (1), paragraph (i) by striking the words "and principals."

Passed to be ordained at the City Council Meeting held on January 27, 1992 by a yea and nay vote: Yeas 7; Nays 0; Absent 0; Present 2.

Robert W. Healy, City Manager

ATTEST: Joseph E. Connarton, City Clerk
(C)Jan.30
#6308

COMMONWEALTH OF MASSACHUSETTS
THE TRIAL COURT
THE PROBATE AND FAMILY COURT

Middlesex, ss. **Docket No.**

GENERAL PETITION NOTICE

To all persons interested in the estate of **Annie** Magliozzi a person under guardianship of **Cambridge** in the County of Middlesex, a petition has been presented to said Court by Salvatore Magliozzi of Cambridge in the county of Middlesex, Guardian praying that pursuant to Massachusetts General Laws, Chapter 201, Section 38, he may be authorized to convey the real estate known and numbered as 190 Thorndike Street, Cambridge, Middlesex County, Massachusetts, to the said Salvatore Magliozzi.

If you desire to object to the allowance of said petition you or your attorney must file a written appearance in said Court at Cambridge on or before February 11, 1992.

Witness, Sheila E. McGovern, Esquire, First Justice of said Court at Cambridge this fourteenth day of January 1992.

Donna M. Lambert
Register of Probate Court
(C)Jan.30

EATS

Florentina offers laid-back service and Italian cuisine for dinner, too

By DAVID TRUEBLOOD

Cambridge is much more than that quaint commercial village centered on Harvard Square. The city is an anthology of urban scenes, and rewards those willing to poke about in unfamiliar corners.

Kendall Square, for example, offers the high-rise ambience reminiscent — in miniature — of Chicago's Loop, or Fulton and Wall Street in New York, complete with an icy wind off the nearby river. And complete, as well, with a varied array of interesting restaurants that sprang up a decade ago to succor the working population of New England's biotech capital.

We recently traveled down to the foot of the Longfellow Bridge to explore Ristorante Florentina, just beyond Cambridge Center where Main Street and Broadway merge. It is located in one of the few old red brick blocks to have escaped the heavy hand of urban renewal which pretty much scraped the area clear 20 years ago.

Florentina, well known as a popular local lunch spot, has a new look and a new emphasis on the dinner hour. And judging from the crowd that filled the place, the response has been a general thumbs-up.

The restaurant is attractive, in a Mediterranean sort of way, with tiled floors, terra cotta walls and private booths. Service is friendly and helpful if somewhat flustered.

The menu has an array of familiar Italian favorites, veal and chicken dishes, as well as *pizzette*, which is priced inexpensively from $5.95 to $6.95. The wine list is equally low key, with about 15 selections, including white and red wines, priced from $14 to $28. We stuck to a house chianti, $3.50 a glass and very nice indeed.

Ristorante Florentina
143 Main St., Cambridge.
Telephone 577-8300
Credit cards: Major cards accepted
Hours: Lunch, Monday through Saturday, 11:30 am to 2:30 pm; dinner, 5:30 to 9:30 pm, to 10:30 Friday and Saturday. The restaurant is closed on Sunday.
Handicapped access: A ramp from within the building that houses Florentina makes the restaurant fully accessible.

We started the meal at the top, with a grilled sausage on toast, served with tomato sauce and mozzarella cheese, that was savory and warm and rich without being heavy. It is a significant plateful, but scaled well as a beginning item.

For entrees, we sampled the pasta, with a dish of "little ears," and a fish and shellfish dish that resembled a horizontal cioppino. Our waiter described the pasta in detail when we ordered it, warning us it is somewhat unusual, a service we appreciated. It is, in fact, unusual, but quite good.

The small, rather heavy earshaped noodles are served with rabe, a sharp tasting cousin of broccoli with a bitter edge. It added depth and texture to what is a very simple dish — pasta tossed with olive oil and bread crumbs, making a hearty and satisfying antidote to a cold and clammy winter night.

The shellfish was an impressive spread, a long platter of mussels and clams in the shell served with a thick wedge of fresh tuna steak, all done to a turn in a delicate broth herbed with the light and refreshing flavor of fresh fennel. If anything, the broth verged on being too light. Some more mussels, or a bit of salt pork would have given a needed spark. But it is a tasty, meal-sized dish, and the $12.95 price seemed truly reasonable.

Our options for desert were somewhat limited. We could have profiteroles, our waiter explained, or not. We chose the profiteroles.

They proved to be less than exciting. Chocolate-flavored and soft, they lacked the variety of texture and flavor that makes a true profiterole so irresistible. They were also too sweet for our taste.

But we scraped our plates clean, and sat out the rest of the evening over cups of good coffee before venturing back out into the night.

One frustrating aspect of Kendall Square is the lack of parking places, which is bad even by Cambridge standards. Our suggestion is to take the Red Line to Kendall Square and walk to Florentino's. If you want to start dinner off with a drink at the Marriott, you'll have two choices. Characters is a cheerful and raucous disco-bar-singles hangout with a collegiate crowd and a loud soundtrack and the lobby offers a quiet and private bar tucked into one corner, as a less hectic alternative.

WHAT'S HAPPENING

Continued from page 12

SECULAR ORGANIZATION FOR SOBRIETY (SOS) – Wednesdays from 7-8:30 pm, Rm. 120, Memorial Hall, Oxford St. Harvard. Sundays from 7-8:30 pm, First Unitarian-Universalist Church, 3 Church St. SOS is a self-help group for individuals recovering from alcohol or drug abuse. 945-5225 or 891-7494.

THURSDAY MORNING TALKS LECTURE SERIES - Jan. 30: Victor Rosenbaum, pianist and director of the Longy School of Music, on "How Music Speaks — to Us and For Us." At 11 am, First Church, Congregational, 11 Garden St. $8 admission. Social hour with bouillon begins 10:15 am. Sponsored by Mt. Auburn Hospital Auxiliary. 499-5098.

"GREEK-TURKISH RELATIONS IN BETWEEN THE TWO WORLD WARS" - Jan. 30: Lecture at 8 pm, The Greek Institute, 1038 Mass. Ave. Lecture in Greek. 547-4770.

ARCO FORUM OF PUBLIC AFFAIRS - Jan. 30: "Democracy, Russia and the New Commonwealth," panel discussion. At 6 pm, the J.F.K. School, Harvard. 79 J.F.K. St. 495-1380.

"THE DISCOVERY DILEMMA: REVISITING THE CHRISTOPHER COLUMBUS LEGACY" - Jan. 30: Guitele Nicoleau and Jean-Claude Martineau present Haitian viewpoint from 10 am to noon in the Cambridge Public Library, 449 Broadway, and from 7 to 9 pm in the Fitzgerald School, 70 Rindge Ave. The discussion centers on cultures affected by the Columbus landing 500 years ago as well as their survival into present time. 349-6230.

"A LEGACY OF AFRICAN AMERICAN LEADERSHIP: THE CAMBRIDGE STORY" - 20th anniversary celebration of Cambridge Black Cultural and Historical Association, with a presentation by the Rev. Jeffrey Brown. Joseph N. Ford to get Outstanding Leadership and Service Award. At 3 pm, Cambridge Public Library, 449 Broadway. Free. 349-4040.

CAMBRIDGE RAINBOW/ST. BARTHOLOMEW'S CHURCH - Feb. 2: Come hear and speak with Rose Sanders, Alabama civil rights activist, parent leader, youth worker, playwright, musician and poet. From 4-5:30 pm, St. Bartholomew's Church, 239 Harvard St. 492-6446.

**"CAL

OFFICE OF THE CITY CLERK

CITY OF CAMBRIDGE

CITY HALL, CAMBRIDGE, MASSACHUSETTS 02139

(617) 349-4260

JOSEPH E. CONNARTON
CITY CLERK

JOHN E. FLYNN
DEPUTY CITY CLERK

January 29, 1992

Russell B. Higley
City Solicitor
City Hall
Cambridge, MA 02139

Dear Mr. Higley:

Please be advised that at the City Council meeting held on January 27, 1992 the City Council passed to be ordained a proposed amendment to the Municipal Code of the City of Cambridge in Chapter 2.118 by striking out the words "and principals" in section 2.118.010, subsection (l), paragraph (i) entitled "Statements of Financial Interest by Certain City Officials and Person Conducting Business with the City."

Would you kindly review this amendment and indicate your approval or disapproval on the bottom and return to this office.

Thank you for your cooperation in this matter.

Sincerely yours,

Joseph E. Connarton

Joseph E. Connarton
City Clerk

JEC/dl
Enc. Ordinance Number 1131

c.c. Joseph Cellucci, Inspectional Services Commissioner
Birge Albright, Law Dept.

ORDINANCE NO. 1131

Final Publication No. 2573. First publication in the Chronicle on January 16, 1992.

City of Cambridge

In the Year One Thousand, Nine Hundred Ninety-Two

AN ORDINANCE

In amendment to an ordinance entitled "The Municipal Code of the City of Cambridge."

Be it ordained by the City Council of the City of Cambridge as follows:

That Title Two of the Cambridge Municipal Code entitled "Administration and Personnel" be amended in Chapter 2.118 entitled "Statements of Financial Interest By Certain City Officials and Persons Conducting Business With the City" in section 2.118.010, subsection (1), paragraph (i) by striking the words "and principals."

Passed to be ordained at the City Council Meeting held on January 27, 1992 by a yea and nay vote:- Yeas 7; Nays 0; Absent 0; Present 2.
Robert W. Healy, City Manager.
ATTEST:- Joseph E. Connarton, City Clerk.

ORDINANCE NO. 1131

Final Publication No. 2573. First publication in the Chronicle on January 16, 1992.

City of Cambridge

In the Year One Thousand, Nine Hundred Ninety-Two

AN ORDINANCE

In amendment to an ordinance entitled "The Municipal Code of the City of Cambridge."

Be it ordained by the City Council of the City of Cambridge as follows:

That Title Two of the Cambridge Municipal Code entitled "Administration and Personnel" be amended in Chapter 2.118 entitled "Statements of Financial Interest By Certain City Officials and Persons Conducting Business With the City" in section 2.118.010, subsection (1), paragraph (i) by striking the words "and principals."

Passed to be ordained at the City Council Meeting held on January 27, 1992 by a yea and nay vote:- Yeas 7; Nays 0; Absent 0; Present 2.
Robert W. Healy, City Manager.
ATTEST:- Joseph E. Connarton, City Clerk.

ORDINANCE NO. 1131

Final Publication No. 2573. First publication in the Chronicle on January 16, 1992.

City of Cambridge

In the Year One Thousand, Nine Hundred Ninety-Two

AN ORDINANCE

In amendment to an ordinance entitled "The Municipal Code of the City of Cambridge."

Be it ordained by the City Council of the City of Cambridge as follows:

That Title Two of the Cambridge Municipal Code entitled "Administration and Personnel" be amended in Chapter 2.118 entitled "Statements of Financial Interest By Certain City Officials and Persons Conducting Business With the City" in section 2.118.010, subsection (1), paragraph (i) by striking the words "and principals."

Passed to be ordained at the City Council Meeting held on January 27, 1992 by a yea and nay vote:- Yeas 7; Nays 0; Absent 0; Present 2.
Robert W. Healy, City Manager.
ATTEST:- Joseph E. Connarton, City Clerk.

ORDINANCE NO. 1131

Final Publication No. 2573. First publication in the Chronicle on January 16, 1992.

City of Cambridge

In the Year One Thousand, Nine Hundred Ninety-Two

AN ORDINANCE

In amendment to an ordinance entitled "The Municipal Code of the City of Cambridge."

Be it ordained by the City Council of the City of Cambridge as follows:

That Title Two of the Cambridge Municipal Code entitled "Administration and Personnel" be amended in Chapter 2.118 entitled "Statements of Financial Interest By Certain City Officials and Persons Conducting Business With the City" in section 2.118.010, subsection (1), paragraph (i) by striking the words "and principals."

Passed to be ordained at the City Council Meeting held on January 27, 1992 by a yea and nay vote:- Yeas 7; Nays 0; Absent 0; Present 2.
Robert W. Healy, City Manager.
ATTEST:- Joseph E. Connarton, City Clerk.

ORDINANCE NO. 1131

Final Publication No. 2573. First publication in the Chronicle on January 16, 1992.

City of Cambridge

In the Year One Thousand, Nine Hundred Ninety-Two

AN ORDINANCE

In amendment to an ordinance entitled "The Municipal Code of the City of Cambridge."

Be it ordained by the City Council of the City of Cambridge as follows:

That Title Two of the Cambridge Municipal Code entitled "Administration and Personnel" be amended in Chapter 2.118 entitled "Statements of Financial Interest By Certain City Officials and Persons Conducting Business With the City" in section 2.118.010, subsection (1), paragraph (i) by striking the words "and principals."

Passed to be ordained at the City Council Meeting held on January 27, 1992 by a yea and nay vote:- Yeas 7; Nays 0; Absent 0; Present 2.
Robert W. Healy, City Manager.
ATTEST:- Joseph E. Connarton, City Clerk.

ORDINANCE NO. 1131

Final Publication No. 2573. First publication in the Chronicle on January 16, 1992.

City of Cambridge

In the Year One Thousand, Nine Hundred Ninety-Two

AN ORDINANCE

In amendment to an ordinance entitled "The Municipal Code of the City of Cambridge."

Be it ordained by the City Council of the City of Cambridge as follows:

That Title Two of the Cambridge Municipal Code entitled "Administration and Personnel" be amended in Chapter 2.118 entitled "Statements of Financial Interest By Certain City Officials and Persons Conducting Business With the City" in section 2.118.010, subsection (1), paragraph (i) by striking the words "and principals."

Passed to be ordained at the City Council Meeting held on January 27, 1992 by a yea and nay vote:- Yeas 7; Nays 0; Absent 0; Present 2.
Robert W. Healy, City Manager.
ATTEST:- Joseph E. Connarton, City Clerk.

ORDINANCE NO. 1131

Final Publication No. 2573. First publication in the Chronicle on January 16, 1992.

City of Cambridge

In the Year One Thousand, Nine Hundred Ninety-Two

AN ORDINANCE

In amendment to an ordinance entitled "The Municipal Code of the City of Cambridge."

Be it ordained by the City Council of the City of Cambridge as follows:

That Title Two of the Cambridge Municipal Code entitled "Administration and Personnel" be amended in Chapter 2.118 entitled "Statements of Financial Interest By Certain City Officials and Persons Conducting Business With the City" in section 2.118.010, subsection (1), paragraph (i) by striking the words "and principals."

Passed to be ordained at the City Council Meeting held on January 27, 1992 by a yea and nay vote:- Yeas 7; Nays 0; Absent 0; Present 2.
Robert W. Healy, City Manager.
ATTEST:- Joseph E. Connarton, City Clerk.

ORDINANCE NO. 1131

Final Publication No. 2573. First publication in the Chronicle on January 16, 1992.

City of Cambridge

In the Year One Thousand, Nine Hundred Ninety-Two

AN ORDINANCE

In amendment to an ordinance entitled "The Municipal Code of the City of Cambridge."

Be it ordained by the City Council of the City of Cambridge as follows:

That Title Two of the Cambridge Municipal Code entitled "Administration and Personnel" be amended in Chapter 2.118 entitled "Statements of Financial Interest By Certain City Officials and Persons Conducting Business With the City" in section 2.118.010, subsection (1), paragraph (i) by striking the words "and principals."

Passed to be ordained at the City Council Meeting held on January 27, 1992 by a yea and nay vote:- Yeas 7; Nays 0; Absent 0; Present 2.
Robert W. Healy, City Manager.
ATTEST:- Joseph E. Connarton, City Clerk.

ORDINANCE NO. 1131

Final Publication No. 2573. First publication in the Chronicle on January 16, 1992.

City of Cambridge

In the Year One Thousand, Nine Hundred Ninety-Two

AN ORDINANCE

In amendment to an ordinance entitled "The Municipal Code of the City of Cambridge."

Be it ordained by the City Council of the City of Cambridge as follows:

That Title Two of the Cambridge Municipal Code entitled "Administration and Personnel" be amended in Chapter 2.118 entitled "Statements of Financial Interest By Certain City Officials and Persons Conducting Business With the City" in section 2.118.010, subsection (1), paragraph (i) by striking the words "and principals."

Passed to be ordained at the City Council Meeting held on January 27, 1992 by a yea and nay vote:- Yeas 7; Nays 0; Absent 0; Present 2.
Robert W. Healy, City Manager.
ATTEST:- Joseph E. Connarton, City Clerk.

C. C. 108

City of Cambridge

MASSACHUSETTS

In City Council Jan 27 1997

C. Wolf Unfinished Business #6

	YEA	NAY	ABSENT	PRESENT	
Mr. Ed Cyr	✓				
Mr. Francis H. Duehay	✓				
Mr. Jonathan S. Myers	✓				
Mrs. Sheila T. Russell	✓				
Mr. Walter J. Sullivan				✓	
Mr. Timothy J. Toomey, Jr.	✓				
Mr. William H. Walsh				✓	
Ms. Alice K. Wolf	✓				
Mayor Kenneth E. Reeves	✓				
	7	0	0	2	

C. Wolf MS 14

EATS

Porter Exchange offers an introduction to Japanese sushi

By DAVID TRUEBLOOD

The Porter Exchange has long seemed like a good idea waiting to happen. The yellow brick landmark on Mass. Ave. near Porter Square — once a Sears store — underwent a thorough renovation a few years back to emerge as a trendy mini-mall just in time for the '80s to bring the whole idea of "trendy" to a screeching halt.

Some of the shops have survived, including Conran's, and some have found a successful niche. The Cottonwood Cafe packs diners in for Southwestern food and Mexican beer, and has recently opened a second eatery, with the same flavor but lower prices, in keeping with the new decade.

But the echoing spaces between those two establishments have offered all sorts of stores in sometimes rapid succession — including a flea market, at one point — in the search for the right draw.

Of recent interest has been the development of a collection of restaurants and markets that serve the local Japanese community. We dropped by one evening to check out the food, and discovered the place earns high marks for authenticity and more modest marks for quality of the food.

The best place to start is the Cottonwood Cafe. It's a big, high-energy, casual place that caters to a young crowd and offers a good variety of Mexican and other imported beers and friendly service.

Taking a bead on the main attraction of the evening, however, we paid our tab and drifted over to Kotobukiya Cafe, the sushi bar across the hall from the Gap.

Those who have been curious about Japanese sushi but have not yet summoned up the courage to tackle the Asian delicacy of raw fish on vinegared rice balls will find Kotobukiya Cafe a great starting place. Prices are unusually cheap, and you can buy by the piece. Try one, and if it doesn't suit, melt back into the mall.

If you are new to sushi, our recommendation is to start with a maguro. That is a mouth-sized piece of tuna, with a rich steak-like taste and texture that will seem least alien. Being seasoned eaters of raw fish, we munched our way on through the menu, which offers squid, giant clam, flying fish roe and octopus, among other delights. Portions are small — and prices are even smaller, with most items available for 99 cents.

Kotobukiya Cafe:

1815 Mass Ave, Cambridge.
Telephone: 354-6914
Hours: Monday through Saturday, noon to 8 p.m.; Sunday, noon to 6 p.m.
Delivery: Tuesday through Saturday, 4 to 8 p.m.
Credit cards: Cash only
Handicapped: Full access.
Smoking: Smoking permitted

The best items included the roe and sea urchin, which has a strong and appealing flavor, although an American eater may find the texture a bit on the yucky side. We were sorry to see the menu also includes crab stick, a phony roll manufactured from anonymous fish paste and fashioned and dyed to resemble true crab. Avoid it.

The general complaint was many of the sushi items are dry, which suggests they were cut earlier and allowed to sit. A better sushi bar will cut as items are ordered. After all, with food prepared in Japanese simplicity, freshness is the key to quality.

For a main course, we moved about 15 feet to the left, to the Cafe Manu. It is a short-order eatery with a small bar and a few tables, offering generous-size meals at cheap prices.

We ordered spicy squid ginger vegetable for $6.80 and a pan-fried noodle with chicken for $5. We have also had the chance to try a salmon fried rice dish, for $6. What they all have in common is volume. These are entrees to share, which makes them one of the best bargains on Mass Ave.

The squid dish was good. Ginger was poured on with a heavy hand, which was OK with us, and it included lots of fresh vegetables. The chicken noodle dish had lots of chicken in it, as well as bits of fresh vegetables. A couple of glasses of green tea made the meal.

The cluster of shops also includes soup stalls and tempura, as well a new, upscale Japanese restaurant named Seki Tei, which was closed the night we were there.

Parking is available off-street behind the building. It's free if you get your ticket stamped by someone at one of the Porter Exchange shops.



OPEN A NEW DOORWAY — The east headhouse of the Alewife T Station will open Feb. 8, according to MBTA officials. The. MBTA agreed to open the entrance after residents complained of increased safety concerns after the headhouse closed. (Photo by Joseph Aczel).

Way to go at Alewife

Continued from page 1

The token area will cost about $114,000 to re-open, MacKay said after the press conference. But the T will no longer have to pay to fix windows and doors that were the target of vandalism, he said, adding that the MBTA will boost lighting and police patrol in the area.

According to a press release from the MBTA, T workers will re-install token turnstiles, renovate the collector's booth and remove a barrier at the entrance.

Council won't deal with MESS on cable TV

Continued from page 1

Susan Fleischmann, associate director of CCTV, said Martin Hallenger, producer of "MESS," has created several shows viewers might consider more controversial than the Dec. 12 show.

"This particular program was very tame compared to some of the programs he's produced," said Fleischmann.

Hallenger, a resident of Ellsworth Street, is described as an experimental, award-winning video maker whose production of "Big Head" was featured in CCTV's Video Festival last Summer. He is a political commentator who specializes in live, interactive programs where viewers can either call him or he calls them from the studio, said Fleischmann.

Three categories of shows are considered illegal programming for a community cable television: pornography; sedition, or advocating the violent overthrow of the government; and libel or slander, according to Fleischmann.

"If we saw a tape that we thought there might be some questions about it, we would go to court for a ruling," Fleischmann, said.

For programs considered more sensitive than those found on network television, CCTV precedes the program with a disclaimer saying it contains scenes that may be unsuitable for some viewers.

"MESS," for instance, almost always runs a disclaimer, she said.

—KATE SCHULTZ

Travel leaders says take a trip to Cambridge

Continued from page 1

Tourists and business travelers don't just pay hotel bills then hide in their rooms all day. They eat in local restaurants, buy sweatshirts at the Coop, buy tickets to the American Repertory Theatre and stock up on film at local convenience stores.

The Chamber predicts the impact of visitor on the city economy extends even beyond money spent directly on goods and services. A 1990 report based on 1989 data estimated Cambridge hotels employ 2,221 people, 451 of whom are residents, said Sage, who chairs the committee that wrote the report.

Employees of hotels, as well as restaurants and stores that benefit from tourism, spend wages on goods and services. And these businesses buy goods and services from other local businesses.

A popular rule of thumb in the visitor industry is that every dollar spent by tourists and business travelers has an impact nearly double its original value. The downside of that formula is that the reverse is true when travel drop.

In Cambridge, hotel operators remain optimistic that the numbers won't drop too dramatically. But what figures are available indicate fewer tourists are coming here.

At Harvard University, the number of people who take free guided-tours of the campus during the summer (not including the tours given to prospective students) dropped off a bit over the past couple of years. In the summer of 1989, the figure peaked at 11,232, said Happy Green, director of community relations at Harvard. In 1991, it dropped to 10,970.

'We've seen good times and we've seen tough times, but these have got to be the toughest times we've ever seen.'

—Bill Sage
executive vice president of Sage Hotels

The staff at the Longfellow National Historic Site find themselves working harder to attract the same number of visitors this year.

"The park has engaged much more in outreach and special event programming to keep the numbers up," said C. Sue Rigney, chief of interpretation for the Longfellow site.

The park attracts an average of 10,000 walk-in visitors a year and 6,000 special events participants. Rigney reported a slight increase in special events participants and a slight decrease in walk-in visitors. To drum up business, park staff visit offer poetry workshops at local elementary schools geared to grades K-4.

One bright spot is that weekend travel to Cambridge seems to be up, said Sage. That could be because people are foresaking ongoing vacations to far-off destinations, opting instead for two- or three-day stays in the city.

At Cambridge City Hall, budget officials notice a decline in revenue from the hotel and motel rooms tax, which peaked in fiscal 1991 at nearly $2.79 million. During the first half of the current fiscal year, collections hit just $1.35 million, which, according to city budget director Louis DePasquale, represents a "dramatic decrease" from last year, because the first half of the fiscal year, which includes the summer months, is usually when rooms tax collections are strongest.

One challenge facing the industry is to market Cambridge as a destination, rather than a place to take a day trip during a longer vacation to Boston.

Ed Gulesarian, whose family owns the Sheraton Commander in Harvard Square, reluctantly acknowledged Cambridge can get lost in a shadow.

"When people look at a larger map of the world, they don't see Cambridge, they see Boston," Gulesarian said.

Over the years, Cambridge has benefitted from marketing efforts of the Greater Boston Convention and Visitors Bureau. But in these tight times, business leaders decided it's time to promote Cambridge on its own.

Cambridge Discovery and the Chamber's tourism committee are working together on marketing materials and promotional events. Last year, they invited travel writers from across the country to a show at the Charles Hotel pushing some of the city's best restaurants and entertainment spots.

They hope to hold an expanded version of a similar show this April.

Even outside the city, Cambridge has an identity of its own.

"The universities set Cambridge apart in the tourism market," said Cathy McMahon, senior manager with Pannel Kerr Forster. "Cambridge does get some overflow from Boston, but the Head of the Charles and other events at Harvard and MIT, such as reunions, bring people into Cambridge."

Harvard Square hotel operators are particularly optimistic. Richard Carbone, general manager of the Inn at Harvard, said he is "cautiously optimistic" the new hotel will be able to fill its 113 rooms.

Similarly, Gulesarian reports the Sheraton has not been hurt by the decline in travel, because of its location near Harvard.

He believes Cambridge's message to the world should b: "Come to Cambridge, and if you'd like to take a side trip, go to Boston."

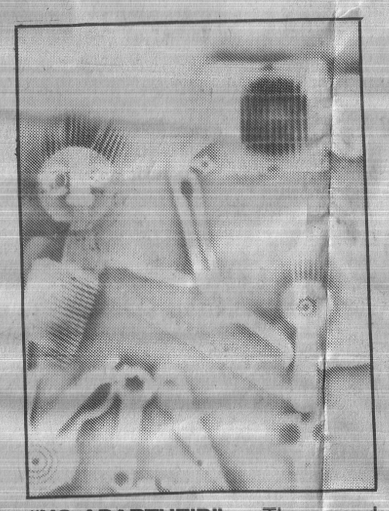

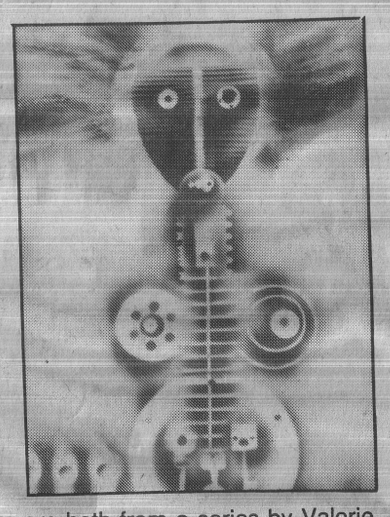

"NO APARTHEID" — These works are both from a series by Valerie Maynard that will be on view at the Compton Gallery of the MIT Museum from Jan. 17 to March 20.

Luck on Leonard Avenue

Continued from page 1

lifestyle any," he said. "If I change, once the checks stop coming, I won't have any friends left."

A disabled Vietnam era veteran, Hodgkins, 38, is well known to those who live and work in his neighborhood. Almost every day, he drives his dark blue Cadillac down to the corner of Leonard and Cambridge streets and greets passers-by from his wheelchair or the driver's seat of his specially designed car.

"I'm here rain or shine," he said the other day, adding that he plans to continue to hang out on the corner, even though he could easily afford to while away his hours in swankier surroundings.

Hodgkins has been confined to a wheelchair since 1974. He was serving in the US Navy at the time, but his disability is not the result of a battlefield injury. While at a convenience store in Norfolk, Va., he was caught in the crossfire of an armed robbery attempt. "I was in the wrong place at the wrong time," he said.

The winning ticket came from Niki's Market on Cambridge Street across from Cambridge Rindge and Latin School, Hodgkins said.

The news that Stephen had won Megabucks turned a quiet evening in the Hodgkins home into an all-night party. Hodgkins was resting in his room, waiting for friends to come play cards when he asked his mother to check the day's lottery numbers.

She told him, he recalled, and "I screamed, 'I think I hit Megabucks.'"

His mother asked to see his ticket so she could check it against the numbers printed in the paper. But he had no intention of letting it out of his sight. "I said, 'There's no way you're getting this ticket.'"

Once he confirmed he was a millionaire, Hodgkins was ready to celebrate. "I invited my friends and family over, and we partied all night long."

Being a millionaire takes some getting used to, it seems. "It took a couple of days to sink in," Hodgkins said. "I just kept saying

Somerville's Newest Pub & Lounge
★ NOW OPEN ★
518 Somerville Ave.
(Between Porter & Union Squares)
Dancing & Entertainment til 1 am
T.J. Snookers
SIGN UP NOW FOR DART TEAMS
KARAOKE EVERY SUN NIGHT!
D.J. EVERY FRIDAY NIGHT
Grand Opening Party Sat. Jan. 18th FREE BUFFET DJ DON RUBY
Super Bowl Sunday Jan. 26th FREE BUFFET
666-5392

The Perfect Marriage Begins With a Great Affair
Anthony's features unique wedding packages that offer and coordinate all the plans necessary for you and your guests from the moment you enter our luxurious function facility. Our highly experienced function staff will give you personalized attention to help you plan your memorable day.
Anthony's Functions Inc.
156 Highland Ave., Somerville, MA 02143 • (617) 628-4220

We need you.
WE'RE FIGHTING FOR YOUR LIFE
American Heart Association

MYSTIC, CT
HALFWAY BETWEEN YOU AND A MORE EXPENSIVE WEEKEND GETAWAY.
When you need a getaway without traveling far or spending too much, call the Mystic Hilton. With packages starting at $47.50/pp, we're a pleasant alternative in romantic Mystic, Connecticut.
A one or two night package includes amenities such as:
- Aquarium and Seaport tickets
- Breakfasts, Lunches and Dinners
- Complimentary Cocktails
- Single and Double occupancy; up to two children stay free.

A romantic, WINTER GETAWAY could be right for you, right now. So what are you waiting for? Call us at 203-572-0731, and you're already half-way there!
MYSTIC HILTON
20 Coogan Boulevard, Mystic, CT 06355 (203) 572-0731

GET THE WORD OUT!
Tell 165,000 people in 18 towns and cities about your product or service by placing a Dole Classified ad. Call 628-1800 by 4PM Tuesday.

HARDWARE HANDYMAN
Ed Ver Planck
If you want to learn how to carve, the first thing to do is to buy some good woodcarving tools. Make sure that they fit comfortably in your hand and that they take and hold a good edge. Carving tools are available in a variety of shapes and sizes, for light or heavy work. Some are especially made for letter or relief carving. It's a good idea to start out with a small set and then add the type of tools for the kind of work you want to do. To do a good job, a carving tool must be sharp. How often you sharpen depends on the quality of your tools and the wood you're working.
We are a new phone center at DICKSON BROS. Tel. 876-6760. Open 8:30-6 pm; Sat. 8:30-5:30 pm. Major credit cards honored. Custom paint colors, lumber, gift items and much more. We will custom cut shades for you at DICKSON BROS...TRUE VALUE HARDWARE, 26 Brattle Street, Cambridge.
YES, WE DELIVER.

NEED HELP?
Call 628-1800 by 4 PM Tuesday to place your Help Wanted ad, and reach 165,000 readers in 18 towns and cities.

Window Fashions by The Window World of MOHAWK SHADE
Complete source for window coverings. Custom draperies, verticals, shades, blinds et al.
MOHAWK SHADE & BLIND CO.
2096 Mass Ave., Camb.
868-6000

THE FAMILY SUGGESTS THAT MEMORIAL CONTRIBUTIONS BE MADE TO THE AMERICAN CANCER SOCIETY.

CITY OF CAMBRIDGE
BOARD OF LICENSE COMMISSIONERS

Pursuant to General Laws, Chapter 140, notice is hereby given that the License Commission has received an application from J & E Restaurant, Inc. d/b/a **Cambridge Pier, Margaret Curran,** manager holder of an all alcoholic beverages as a restaurant license, 2 a.m. closing at 1172-1176 Cambridge Street applied for an entertainment license to include comedy show; live musical Instruments and/or Live vocalists, with amplification; 1 juke box; background music; t.v.; radio; and 4 automatic amusement machines.

The hearing on this application will be held on Tuesday evening, January 28, 1992 at six o'clock, in the Michael J. Lombardi Municipal Building, 2nd floor, 831 Massachusetts Avenue, Cambridge.

Alex Rodriguez
Kevin Fitzgerald
Henry Breen
License Commission

(C)Jan.16

CITY OF CAMBRIDGE
BOARD OF LICENSE COMMISSIONERS

Notice is hereby given that T & S, Inc., doing business as **Avenue Seafood Restaurant,** Manager has applied for a common victualer's license to be exercised on the 1st floor at 906 Massachusetts Avenue. Said license if granted would allow food and non-alcoholic beverages to be sold, served, and consumed on said premises, and to have a total occupancy of 37 persons. Said license if granted would be exercised from 6 a.m. to 8 p.m. daily.

A hearing on said application will be held on Tuesday, January 28, 1992 at 6:00 p.m., in the Michael J. Lombardi Municipal Building, 2nd floor, 831 Massachusetts Avenue. Any person wishing to comment on said application may attend the hearing, or such person may prior to the hearing submit a written statement to the License Commission, Michael J. Lombardi Municipal Building, 1st floor, 831 Massachusetts Avenue, Cambridge, Mass., 02139.

Alex Rodriguez
Kevin Fitzgerald
Henry Breen
License Commission

(C)Jan.16

CITY OF CAMBRIDGE
BOARD OF LICENSE COMMISSIONERS

Notice is hereby given under General Laws, Chapter 138, as amended that Thistle & Shamrock, Inc. d/b/a **Supreme Food Shoppe. John F. McAvoy,** manager has applied for a transfer of its wines and malt beverages as a package goods store to Raymond N. Martel d/b/a Thistle & Shamrock at said address.

The premises are described as follows: Portion of retail grocery store for sales and cellar for storage.

The hearing on this application will be held on Tuesday evening, January 28, 1992, at six o'clock, in the Michael J. Lombardi Municipal Building, 2nd floor, 831 Massachusetts Avenue, Cambridge.

Alex Rodriguez
Kevin Fitzgerald
Henry Breen
License Commission

(C)Jan.16

CITY OF CAMBRIDGE
BOARD OF LICENSE COMMISSIONERS

Notice is hereby given that Snack Attack, Inc., doing business as **Snack Attach,** Manager has applied for a common victualer's license to be exercised on the 1st floor at 808 Memorial Drive. Said license if granted would allow food and non-alcoholic beverages to be sold, served, and consumed on said premises, and to have a total occupancy of 6 persons. Said license if granted would be exercised from 6 a.m. to 8 p.m. daily,

A hearing on said application will be held on Tuesday, January 28, 1992 at 6:00 p.m., in the Michael J. Lombardi Municipal Building, 2nd floor, 831 Massachusetts Avenue. Any person wishing to comment on said application may attend the hearing, or such person may prior to the hearing submit a written statement to the License Commission, Michael J. Lombardi Municipal Building, 1st floor, 831 Massachusetts Avenue, Cambridge, Mass., 02139.

Alex Rodriguez
Kevin Fitzgerald
Henry Breen
License Commission

(C)Jan.16

CITY OF CAMBRIDGE
PURCHASING DEPARTMENT

Sealed proposals will be received at the Office of the Purchasing Agent, Room 303, City Hall, Cambridge, Mass., until 11:00 o'clock A.M. Thursday, January 30, 1992 at which time and place they will be publicly opened and read for furnishing the following to the City of Cambridge.

Xylene & Formalin Monitoring Program
Recording & Transcription Services
Telephone Equipment
4x4 Vehicle
Automobile Insurance
See proposal for bid deposit.

The City of Cambridge reserves the right to waive any informalities or to reject any or all proposals.

Specifications may be obtained at the Office of the Purchasing Agent, Room 303, City Hall, Cambridge, Mass.

Each proposal must be in a sealed envelope plainly marked "Proposal for 'Designate Item' " and addressed to Barbara L. Duffy, Purchasing Agent, City Hall, Cambridge, Massachusetts

Barbara L. Duffy
Purchasing Agent

(C)Jan.16

COMMONWEALTH OF MASSACHUSETTS
THE TRIAL COURT
THE PROBATE AND FAMILY COURT
DEPARTMENT
PROBATE OF WILL WITHOUT SURETIES
Middlesex Division **Docket No. 91P037E**

Estate of **Nancy L. Coster died Nov. 22, 1991** late of Cambridge in the County of Middlesex

NOTICE

A petition has been presented in the above-captioned matter praying that a certain instrument purporting to be the last will of said deceased may be proved and allowed and that **Charles S. Coster** of Cambridge in the County of Middlesex be appointed executor without giving surety on his bond.

If you desire to object to the allowance of said petition, you or your attorney must file a written appearance in said Court at Cambridge on or before 10:00 in the forenoon on January 29, 1992.

In addition you must file a written affidavit of objections to the petition, stating the specific facts and grounds upon which the objection is based, within (30) days after the return day (or such other time as the Court, on motion with notice to the petitioner, may allow) in accordance with Probate Rule 16.

Witness, Sheila E. McGovern, Esquire, First Justice of said Court at Cambridge, the thirty-first day of December in the year of our Lord one thousand nine hundred and ninety one.

Donna M. Lambert
Register of Probate

(C)Jan.16

COMMONWEALTH OF MASSACHUSETTS
LAND COURT
DEPARTMENT OF THE TRIAL COURT
(SEAL)

Case No. 173001

To **John L. Sennott,** Trustee of JS Realty Trust; and to all persons entitled to the benefit of the Soldiers' and Sailors' Civil Relief Act of 1940 as amended: Boston Bank of Commerce claiming to be the holder of a mortgage covering real property in **Cambridge, MA,** known and numbered **Unit 3, 57 Tremont Street Condominium, 57 Tremont Street** given by John L. Sennott, Trustee of JS Realty Trust u/d/t dated November 19, 1990, recorded with Middlesex South District Registry of Deeds in Book 20873, Page 542 to Plaintiff dated November 19, 1990, recorded with Middlesex South District Registry of Deeds in Book 20873, Page 548 has filed with said court a complaint for authority to foreclose said mortgage in the manner following: by entry and possession and exercise of power of sale.

If you are entitled to the benefits of the Soldiers' and Sailors' Civil Relief Act of 1940 as amended and you object to such foreclosure you or your attorney should file a written appearance and answer in said court at Boston on or before the 17th day of February 1992, or you may be forever barred from claiming that such foreclosure is invalid under said act.

Witness, John E. Fenton, Jr., Chief Justice of said Court this 6th day of January 1992.

Charles W. Trombly
Recorder

(C)Jan.16

COMMONWEALTH OF MASSACHUSETTS
Middlesex ss. **Probate and Family Court No. 91P6155A**

Notice of Petition for Appointment of Administrator

Estate of **Lawrence S. Montgomery,** died May 29, 1990 late of **Cambridge, MA** in the County of Middlesex

NOTICE

A petition has been presented in the above-captioned matter praying that **Patricia Frett** of Boston in the County of Suffolk, or some other suitable person, be appointed administrator of the estate of said deceased.

If you desire to object to the allowance of said petition, you or your Attorney should file a written appearance in said Court at Cambridge, MA on or before 10:00 in the forenoon on February 7, 1992.

Witness, Sheila E. McGovern, Esquire, First Judge of said Court at Cambridge, MA the seventh day of January in the year of our Lord one thousand nine hundred and ninety two.

Donna M. Lambert
Register of Probate Court

(C)Jan.16

CITY OF CAMBRIDGE
BOARD OF LICENSE COMMISSIONERS

Notice is hereby given that Dimitrois Balafas, doing business ad **Dimitrois House of Pizza,** Manager has applied for a common victualer's license to be exercised on the 1st floor at 272 Brookline Street. Said license if granted would allow food and non-alcoholic beverages to be sold, served, and consumed on said premises, and to have a total occupancy of 24 persons. Said license if granted would be exercised from 10 a.m. to 11 p.m. daily.

A hearing on said application will be held on Tuesday, January 28, 1992 at 6:00 p.m., in the Michael J. Lombardi Municipal Building, 2nd floor, 831 Massachusetts Avenue. Any person wishing to comment on said application may attend the hearing, or such person may prior to the hearing submit a written statement to the License Commission, Michael J. Lombardi Municipal Building, 1st floor, 831 Massachusetts Avenue, Cambridge, Mass., 02139.

Alex Rodriguez
Kevin Fitzgerald
Henry Breen
License Commission

(C)Jan.16

CITY OF CAMBRIDGE
BOARD OF LICENSE COMMISSIONERS

Notice is hereby given under General Laws, Chapter 138, as amended that Papa Gino's Asquisition Corp., doing business as **Papa Gino's, Lawrence Stachowiak,** manager has applied for a common victualer's license to be exercised on the 1st floor at 596 Massachusetts Avenue. Said license if granted would allow food and non-alcoholic beverages to be sold, served, and consumed on said premises, and to have a total occupancy of 38 persons. Said license if granted would be exercised from 11:00 a.m. to 11:00 p.m. daily.

A hearing on said application will be held on Tuesday, January 28, 1992 at 6:00 p.m., in the Michael J. Lombardi Municipal Building, 2nd floor, 831 Massachusetts Avenue. Any person wishing to comment on said application may attend the hearing, or such person may prior to the hearing submit a written statement to the License Commission, Michael J. Lombardi Municipal Building, 1st floor, 831 Massachusetts Avenue, Cambridge, Mass., 02139.

Alex Rodriguez
Kevin Fitzgerald
Henry Breen
License Commission

(C)Jan.16

CITY OF CAMBRIDGE
BOARD OF LICENSE COMMISSIONERS

Notice is hereby given that Papa Gino's Asquisition Corp., doing business as **Papa Gino's, Lawrence Stachowiak,** manager has applied for a common victualer's license to be exercised on the 1st floor at 596 Massachusetts Avenue. Said license if granted would allow food and non-alcoholic beverages to be sold, served, and consumed on said premises, and to have a total occupancy of 38 persons. Said license if granted would be exercised from 11:00 a.m. to 11:00 p.m. daily.

A hearing on said application will be held on Tuesday, January 28, 1992 at 6:00 p.m., in the Michael J. Lombardi Municipal Building, 2nd floor, 831 Massachusetts Avenue. Any person wishing to comment on said application may attend the hearing, or such person may prior to the hearing submit a written statement to the License Commission, Michael J. Lombardi Municipal Building, 1st floor, 831 Massachusetts Avenue, Cambridge, Mass., 02139.

Alex Rodriguez
Kevin Fitzgerald
Henry Breen
License Commission

(C)Jan.16

COMMONWEALTH OF MASSACHUSETTS
THE TRIAL COURT
THE PROBATE AND FAMILY COURT
DEPARTMENT
PROBATE OF WILL WITHOUT SURETIES
Middlesex Division **Docket No. 91P6109E**

Estate of **Anne E. Butler** also known as Anne Elizabeth Butler **died Oct. 7, 1991** late of **Cambridge** in the County of Middlesex

NOTICE

A petition has been presented in the above-captioned matter praying that a certain instrument purporting to be the last will of said deceased may be proved and allowed and that **Isabel P. Carr** of Cambridge in the County of Middlesex be appointed executrix without giving surety on her bond.

If you desire to object to the allowance of said petition, you or your attorney must file a written appearance in said Court at Cambridge on or before 10:00 in the forenoon on January 30, 1992.

In addition you must file a written affidavit of objections to the petition, stating the specific facts and grounds upon which the objection is based, within (30) days after the return day (or such other time as the Court, on motion with notice to the petitioner, may allow) in accordance with Probate Rule 16.

Witness, Sheila E. McGovern, Esquire, First Justice of said Court at Cambridge, the second day of January in the year of our Lord one thousand nine hundred and ninety two.

Donna M. Lambert
Register of Probate

(C)Jan.16

MID CAMBRIDGE NEIGHBORHOOD
CONSERVATION DISTRICT COMMISSION

Notice is hereby given that the Mid Cambridge Neighborhood Conservation District Commission will hold a public hearing on Monday, February 3, 1992 at 5:30 p.m. in the third floor conference room at the City Hall Annex, 57 Inman Street, to consider the following applications for Certificate of Appropriateness under Ordinance 1002 and the Order establishing the Commission:

Case 439: 49 Dana Street (Continued). For binding certificate of appropriateness for landscaping plans including fencing continued as part of new construction and rehabilitation of the existing house. By Dr. Milo Pulde and Dr. Margo Seligman.

Frances Lieberman
Chairman

(C)Jan.16,23

HALF CROWN NEIGHBORHOOD
CONSERVATION DISTRICT COMMSSION

Notice is hereby given that the Half Crown Neighborhood Conservation District Commission will hold a public hearing on Wednesday, February 5, 1992 at 6:00 p.m. in the third floor Conference Room, City Hall Annex, 57 Inman Street, to consider the following applications for a Certificate of Appropriateness under Ordinance 1002 and the Order establishing the Commission:

Case 52: **20 Hilliard Street:** Changes to side entrance stair.

Case 53: **30 Ash Street:** Construction of a two story addition and garage remodeling.

Anna Strobel
Chairman

(C)Jan.16,23

FINAL PUBLICATION NO. 2570.
First publication in the Chronicle on December 5, 1991
CITY OF CAMBRIDGE
IN CITY COUNCIL
November 25, 1991

ORDERED: That $1,200,000 is appropriated for remodeling or making extraordinary **repairs** to **City school buildings;** and that to meet this appropriation the Treasurer with the approval of the City Manager is authorized to borrow $1,200,000 under G.L. c.44 s7(3A).

In City Council January 13, 1992

Adopted by a yea and nay vote:- Yeas 9; Nays 0; Absent 0.

Attest:- Joseph E. Connarton
City Clerk

(C)Jan.16

CITY OF CAMBRIDGE
BOARD OF LICENSE COMMISSIONERS

Notice is hereby given under General Laws, Chapter 138, as amended that Grecian Fare, Inc. d/b/a **Peppercorn's Restaurant, Leo Plantes, manager** has applied for a transfer of its all alcoholic beverages as a restaurant license at 154 Prospect Street to Roy's Place, Inc. d/b/a Peppercorn's Restaurant, Rui M. Cardoso, manager at said address.

The premises are described as follows: Two dining rooms, display kitchen, preparation room on first floor; cellar for locker rooms and storage.

The officers and directors of Roy's Place, Inc. are: Rui M. Cardoso, President, Director and Clerk; Maria Cardoso, Treasurer and Director.

The hearing on this application will be held on Tuesday evening, January 28, 1992, at six o'clock, in the Michael J. Lombardi Municipal Building, 2nd floor, 831 Massachusetts Avenue, Cambridge.

Alex Rodriguez
Kevin Fitzgerald
Henry Breen
License Commission

(C)Jan.16

COMMONWEALTH OF MASSACHUSETTS
LAND COURT
DEPARTMENT OF THE TRIAL COURT
(SEAL)

Case No. 171157

To **Mary A. Murphy;** and to all persons entitled to the benefit of the Soldiers' and Sailors' Civil Relief Act of 1940 as amended: BayBank, f/k/a BayBank Middlesex claiming to be the holder of a mortgage covering real property in **Cambridge, at 59 Cedar Street** given by Mary A. Murphy to BayBank Middlesex, dated July 2, 1990, recorded with the Middlesex County (Southern District) Registry of Deeds at Book 20636, Page 341, has filed with said court a complaint for authority to foreclose said mortgage in the manner following: by entry and possession and exercise of power of sale.

If you are entitled to the benefits of the Soldiers' and Sailors' Civil Relief Act of 1940 as amended and you object to such foreclosure you or your attorney should file a written appearance and answer in said court at Boston on or before the 17th day of February 1992, or you may be forever barred from claiming that such foreclosure is invalid under said act.

Witness, John E. Fenton, Jr., Chief Justice of said Court this 31st day of December 1991.

Charles W. Trombly, Jr.
Recorder

(C)Jan.16

COMMONWEALTH OF MASSACHUSETTS
Middlesex, ss. **Probate Court Case No. 71A0611-T1**

To **Un Cha Cha** of **Korea** represented to be the mother of **James Wyman Stevenson,** a minor child received by the Department of Social Services, Division of Child Guardianship, under the provisions of General Laws, Chapter 119, Section 23, subsection...A petition has been presented to said court by Gerald Robinson, Commissioner Division of Family and Children's Services, Department of Social Services, Commonwealth of Massachusetts, praying that the Court establish that the consent of said mother shall not be required upon a petition for adoption of said minor sponsored by your petitioner, as provided by the General Laws, Chapter 210, Section 3, as most recently amended.

If you desire to object thereto, you or your attorney should file a written appearance in said Court at Cambridge before ten o'clock in the forenoon on the first day of March 1992, the return day of this citation.

Witness, Sheila E. McGovern, Esquire, First Judge of said Court, this twentieth day of December 1991.

Donna M. Lambert
Register

(C)Jan. 9,16,23

CITY OF CAMBRIDGE
BOARD OF LICENSE COMMISSIONERS

Pursuant to General Laws, Chapter 140, notice is hereby given that the License Commission has received an application from **C & R Corporation, Inc.** d/b/a **Joey Mac's, Daniel Evans,** manager, holder of an all alcoholic beverages as a restaurant license, at 23 Warren Street applied to extend its entertainment license to include (3) dart boards; (1) pool table; (1) video games and (1) T.V. in addition to (1) juke box and (1) video game already licensed.

The hearing on this application will be held on Tuesday evening, January 28, 1992, at six o'clock, in the Michael J. Lombardi Municipal Building, 2nd floor, 831 Massachusetts Avenue, Cambridge.

Alex Rodriguez
Kevin Fitzgerald
Henry Breen
License Commission

(C)Jan.16

HOUSING ACQUISITION GRANT

The Cambridge Housing Authority seeks to acquire up to 45 units of **family housing units** under a $4,095,000 grant from the federal Department of Housing and Urban Development (HUD). Grant guidelines and proposal requirements are described in a Request for Proposal (RFP) package available for pick-up at Cambridge Housing Authority Office of Planning and Development, 17 Sellers Street, 2nd floor,, Cambridge. Also available by mail. Contact person: Michael Feloney (617) 497-6800. A proposal conference will be held at 11:00 a.m. on Monday, January 13, 1992 at the above address. Deadline for submittal of proposals is January 22, 1992 at 5:00 p.m.

(C)Jan.16

COMMONWEALTH OF MASSACHUSETTS
Middlesex ss. **Probate and Family Court No. 92P-0127A**

Notice of Probate of Will Without Sureties

Estate of **Florence Lillian Monsen,** also known as **Florence L. Monsen, died October 18, 1991** late of **Cambridge** in the County of Middlesex

NOTICE

A petition has been presented in the above-captioned matter praying that Gladys E. Haberman of Chelmsford in the County of Middlesex be appointed administrator of the estate of said deceased without surety on her bond.

If you desire to object to the allowance of said petition , you or your Attorney should file a written appearance in said Court at Cambridge on or before February 11, 1992.

Witness, Sheila E. McGovern, Esquire, First Judge of said Court at Cambridge the ninth day of January in the year of our Lord one thousand nine hundred and ninety two.

Donna M. Lambert
Register of Probate

(C)Jan.16

COMMONWEALTH OF MASSACHUSETTS
THE TRIAL COURT
THE PROBATE AND FAMILY COURT
DEPARTMENT
Middlesex Division **Docket No. 91D2291D1**

ORDER FOR SERVICE BY PUBLICATION

Shelly K. McIntosh, Plaintiff
vs.
Daniel D. McIntosh, Defendant

Upon motion of plaintiff for an order directing Daniel D. McIntosh, the defendant therein, to appear, plead or answer, in accordance with Mass.R.Civ.P./Mass.R.Dom.Rel.P. Rule 4, it appearing to the Court that this is an action - to dissolve the bonds of matimony - for separate support and maintenance - alimony - for custody of and allowance for minor children - for conveyance of real or personal property located within the Commonwealth - that the said Defendant cannot be found within the Commonwealth and that his present whereabouts are unknown: that personal service on said defendant is therefore not practicable, and that said defendant has not voluntarily appeared in this action; it is

Ordered that said Defendant is directed to appear, plead, answer or otherwise move with respect to the complaint herein on or before the23rd day of March, 1992, or in default thereof this Court will proceed to the hearing and adjudication of this suit.

Ordered that the accompanying summons be published in the Cambridge Chronicle once a week for three consecutive weeks beginning December 30, 1991; and it is further

Ordered that a copy of the summons be mailed to the defendant at his last known address by registered or certified mail.

Sheila E. McGovern
Justice of the Probate and Family Court

(C)Jan.9,16,23

FIRST PUBLICATION NO. 2571
CITY OF CAMBRIDGE
In the Year One Thousand, Nine Hundred Ninety-Two
AN ORDINANCE

In amendment to an ordinance entitled "The Municipal Code of the City of Cambridge."

Be it ordained by the City Council of the CIty of Cambridge as follows:

That Title Two of the Cambridge Municipal Code entitled **"Administration and Personnel"** be amended in Chapter 2.118 entitled "Statements of Financial Interest By Certain City Officials and Persons Conducting Business With the City" in section 2.118.010, subsection (1), paragraph (i) by striking the words "and principals."

Passed to a second reading at the City Council meeting held on January 13, 1992 and on or after January 27, 1992 the question comes on passing to be ordained.

Attest:- Joseph E. Connarton
City Clerk

(C)Jan.16

SALE OF REAL ESTATE
M.G.L. c. 183A, Sec.6

By virtue of a Judgment and Order of the Middlesex Superior Court (Docket no. 90-5337) in favor of **Michael Driscoll, Trustee of 280 Harvard House Condominium Trust v. Richard E. MacKinnon,** Trustee of Seven-Thirty Trust establishing a lien pursuant to M.G.L. c. 183A, sec. 6 on the real estate known as Unit 5A of 280 Harvard House Condominium, located at 280 Harvard Street, Cambridge Middlesex County, MA for the purpose of satisfying such lien, the real estate will be sold at Public Auction at Ten o'clock A.M., on the 26th day of February, 1992 at the office of the Middlesex County Deputy Sheriff, 99 First Street, Cambridge, MA. The premises to be sold are more particularly described as follows: Unit 5A of 280 Harvard House Condominium, created by Master Deed dated December 6, 1973, recorded with Middlesex Registry of Deeds in Book 12563, Page 1, together with the Unit's undivided percentage interest in the common areas and facilities of the Condominium, and together with such other rights and easements and obligations appurtenant to the Unit as may be set forth in any document governing the operation of the Condominium, including, without limitation, the Master Deed, the by-laws of the organization of unit owners and any administrative rules and regulations adopted pursuant thereto. Being the same premises conveyed to Richard E. MacKinnon, Trustee of Seven Thirty Trust by deed recorded with the Middlesex County Registry of Deeds in Book 16253, Page 302.

Terms of Sale:

1. Non-refundable certified check for $5,000.00 to be paid by the successful bidder at the time of the auction.

2. The balance of the purchase price to be paid within thirty days of the sale.

3. Release Deed from Trustees of 280 Harvard House Condominium Ttrust to be issued to purchaser upon payment in full of purchase price. The deed shall convey the premises subject to and with the benefit of the first mortgage, all restrictions, easements, improvements, outstanding tax titles, municipal or other public taxes, and assessments as provided in M.G.L. c. 183A.

4. The sale is subject to the first mortgage, and no representation is or shall be made by Seller as to its current status.

5. Other terms to be announced at the sale.

The sale is pursuant to the Judgment dated Augfust 12, 1991, a copy of which may be viewed at the office of AttorneyMichael Merrill, 11 Beacon Street, Suite 1200, Boston, MA 02108, 523-1760, attorney for the Seller, by appointment.

Michael W. Merrill, Attorney
for Michael Driscoll, Trustee

(C)Jan.16,23,30

COMMONWEALTH OF MASSACHUSETTS
THE TRIAL COURT
PROBATE AND FAMILY COURT DEPARTMENT
Middlesex Division **Docket No. 550946**

NOTICE OF FIDUCIARY'S ACCOUNT

To all persons interested in the estate of **Ruth Alma Lightfoot** a/k/a Ruth A. Lightfoot late of Cambridge, in said County, deceased.

You are hereby notified pursuant to Mass. R.Civ.P. Rule 72 that the First and Final account of **Robert E. Keane** as Executor , of the will of said deceased, has been presented to said Court for allowance.

If you desire to presserve your right to file an objection in said account, you or your attorney must file a written appearance in said Court at Cambridge on or before the 6th day of February, 1992, the return day of this citation. You may upon written requrest by registered or certified mail to the fiduciary, or to the attorney for the fiduciary, obtain without cost a copy of said account. If you desire to object to any item of said account, you must, in addition to filing a written appearance as aforesaid, file within thirty days after said return day or within such other time as the Court upon motion may order a written statement of each such item together with the grounds for each objection thereto, a copy to be served upon the fiduciary pursuant to Mass R.Civ.P. Rule 5.

Witness, Sheila E. McGovern, Esquire, First Judge of said Court, this 6th day of January, 1992.

Donna M. Lambert
Register

(C)Jan.16

COMMONWEALTH OF MASSACHUSETTS
Middlesex, ss. **Probate Court Case No. 91A0443-T1**

To **Catherine Annette Karafa** of Denver, Colorado and the alleged father of Natick in the County of Middlesex represented to be the mother and the alleged father of **Nicole Karafa a/k/a Nicole Cheri Crowley** child received by the Department of Social Services, Division of Child Guardianship, under the provisions of General Laws, Chapter 119, Section 24...A petition has been presented to said court by Marie A. Matava, Commissioner, Division of Family and Children's Services, Department of Social Services, Commonwealth of Massachusetts, praying that the Court establish that the consent of said mother and the alleged father shall not be required upon a petition for adoption of said minor sponsored by your petitioner, as provided by the General Laws, Chapter 210, Section 3, as most recently amended.

If you desire to object thereto, you or your attorney should file a written appearance in said Court at Cambridge before ten o'clock in the forenoon cn the 18th day of March 1992, the return dy of this citation.

Witness, Sheila E. McGovern, Esquire, First Judge of said Court, this 22nd day of November 1991.

Donna M. Lambert
Register

(C)Jan.9,16,23

COMMONWEALTH OF MASSACHUSETTS
Middlesex, ss. **Probate Court Case No. 91A0383-T1**

To **Mary E. Raymond of Lowell** in the County of Middlesex and to the alleged father of parts unknown represented to be the parents of **Jonathan Christopher Raymond,** a minor childr received by the Department of Social Services, Division of Child Guardianship, under the provisions of General Laws, Chapter 119, Section 23...A petition has been presented to said court by Marie A. Matara, Commissioner Division of Family and Children's Services, Department of Social Services, Commonwealth of Massachusetts, praying that the Court establish that the consent of said parents shall not be required upon a petition for adoption of said minor sponsored by your petitioner, as provided by the General Laws, Chapter 210, Section 3, as most recently amended.

If you desire to object thereto, you or your attorney should file a written appearance in said Court at Cambridge before ten o'clock in the forenoon on the ninth day of March 1992, the return day of this citation.

Witness, Sheila E. McGovern, Esquire, First Judge of said Court, this twenty third day of December 1991.

Donna M. Lambert
Register

(C)Jan.9,16,23

ORDINANCE NO. 1130
Final publication number 2572.
CITY OF CAMBRIDGE
In the Year One Thousand,
Nine Hundred Ninety-Two
AN ORDINANCE

In amendment to the Municipal Code of the City of Cambridge.

Be it ordained by the City Council of the City of Cambridge as follows:

That pursuant to Chapter 413 of the Acts of 1991 the Municipal Code of the City of Cambridge is hereby amended by adding a new Title Fourteen entitled **"Fair Housing."**

In City Council January 13, 1992.

Passed to be ordained by a yea and nay vote:- Yeas 9; Nays 0; Absent 0.

Attest:- Joseph E. Connarton
City Clerk

NOTE:- Pursuant to the provisions of General Laws, Chapter 40, Section 32A, Tercentenary Edition, the ordinance as aforesaid which exceeds in length eight octavo pages of ordinary book print may be summarized for publication in a newspaper of general circulation in the city with the further provision that said Municipal Ordinance may be examined and obtain at the City Clerk's Office during office hours and that any objection to its invalidity by reason of any defect in the procedure of adoption may only be made within ninety days after the posting or the second publication.

Pursuant to Chapter 43 Section 22 of the Massachusetts General Laws and Rule 19 of the City Council Rules this ordinance was passed to be ordained thru all its stages at the City Council meeting held on January 13, 1992 without objection on a yea and nay vote. Upon ordination the question came on reconsideration and reconsideration failed and the action stands.

Attest:-Joseph E. Connarton
City Clerk

(C)Jan.16

COMMONWEALTH OF MASSACHUSETTS
Middlesex ss. **Probate Court No. 91D4467D1**

Marie Chantalle Elia Plaintiff
vs.
Jean Ary Ceant Defendant
Summons by Publication

To the above-named Defendant:

A complaint has been presented to this Court by your spouse, Marie Chantalle Elia, seeking to dissolve the bonds of matrimony.

You are required to serve upon **Harvey Alford, Esquire,** plaintiff's attorney, whose address is 600 Pleasant St., Watertown, MA 02172 your answer on or before February 3, 1992. If you fail to do so, the Court will proceed to the hearing and adjudication of this action. You are also required to file a copy of your answer in the office of the Register of this Court at Cambridge.

Witness, Sheila E. McGovern, Esq., First Judge of said Court at Cambridge.

December 13, 1991

Donna M. Lambert
Register of Probate

(C)Jan.2,9,16

COMMONWEALTH OF MASSACHUSETTS
Middlesex, ss **Probate Court Case No. 91A0442-T1**

To **Catherine Annette Karafa** of Denver, Colorado and the alleged father of Natick, in the County of Middlesex represented to be the mother and alleged father of **Jeremy Wendell Karafa a/k/a Jeremy Crowley** child received by the Department of Social Services, Division of Child Guardianship, under the provisions of General Laws, Chapter 119, Section 24,...A petition has been presented to said court by Marie A. Matava, Commissioner Division of Family and Children's Services, Department of Social Services, Commonwealth of Massachusetts, praying that the Court establish that the consent of said mother and alleged father shall not be required upon a petition for adoption of said minor sponsored by your petitioner, as provided by the General Laws, Chapter 210, Section 3, as most recently amended.

If you desire to object thereto, you and your attorney should file a written appearance in said Court at Cambridge before ten o'clock in the forenoon on the 18th day of March 1992, the return dy of this citation.

Witness, Sheila E. McGovern, Esquire, First Judge of said Court, this 22nd day of November 1991.

Donna M. Lambert
Register

(C)Jan.9,16,23

MORTGAGEE'S NOTICE OF SALE OF REAL ESTATE
Premises: 28 River Street
Cambridge MA 02139

By virtue and in execution of the Power of Sale contained in a certain mortgage given by **Werner H. Grundl and Sami Herbawi** to Northeastern Mortgage Company, Inc. dated September 26, 1989 and recorded with the Middlesex County Southern District Registry of Deeds in Book 20112 Page 62, of which the undersigned, Federal National Mortgage Association is the present holder, for breach of the conditions of said mortgage and for the purpose of foreclosing the same will be sold at Public Auction at 10:00 am, on February 06, 1992 upon the mortgaged premises, 28 River Street, Cambridge MA 02139 as described below, all and singular the premises described in said mortgage, to wit:

A parcel of land with the buildings thereon situated and presently numbered **28 River Street, Cambridge,** being shown as Lot B on a "Subdivision of Land in Cambridge, Mass." dated December 20, 1961, by Edward F. Carney, Surveyor, recorded with Middlesex South District Deeds October 1, 1962, as Plan #1393 of 1962, in Book 10134, Page 113 bounded:

Northerly by River Street, twenty-four and 67/100 (24.67) feet;

Northeasterly by Lot A on said plan, seventy-five and 85/100 (75.85) feet;

Southeasterly by the center line of a passageway as shown on said plan, twenty-two and 08/100 (22.08) feet;

Southwesterly by Lot C on said plan, eighty-six and 86/100 (86.86) feet.

Containing according to said plan, 1795 square feet of land. Be all said measurements more or less or however otherwise bounded and described. The second and fourth courses pass in part through the center line of brick partition walls.

Subject to restrictions of record in so far as the same are in force and applicable. Together with and subject to rights of way and otherwise in said passageway in common with others entitled thereto to and from Franklin Street.

Terms of the Sale: Said premises will be sold and conveyed subject to all outstanding municipal or other public taxes, tax titles, assessments, liens or claims in the nature of liens, rights of tenants and parties in possession, and existing encumbrances of record, if any, which take precedence over the said mortgage above described.

The amount of $10,000.00 must be paid by certified, bank treasurer's or bank cashier's check at the time and place of the sale by the purchaser as a deposit.

The balance of the purchase price is to be paid in cash, or by certified, bank treasurer's or bank cashier's check within 60 days thereafter, at the Law Offices of Elliott S. Topkins, Esq., Commonwealth Executive Park, Five Old Concord Road, Burlington, Massachusetts 01803 (617) 221-3340, to be deposited in escrow with the mortgagee's said attorney.

Other terms to be announced at the sale.

Land Court Case Number: 164449

Present Holder of said Mortgage:
Federal National Mortgage Association
3900 Wisconsin Avenue N.W.
Washington, DC 20016
Auctioneer: Hatfield Associates (JK)
617/273-2169

(C)Jan.9,16,23

FIRST PUBLICATION NO. 2571.

City of Cambridge

In the Year One Thousand, Nine Hundred Ninety-Two

AN ORDINANCE

In amendment to an ordinance entitled "The Municipal Code of the City of Cambridge."

Be it ordained by the City Council of the City of Cambridge as follows:

That Title Two of the Cambridge Municipal Code entitled "Administration and Personnel" be amended in Chapter 2.118 entitled "Statements of Financial Interest By Certain City Officials and Persons Conducting Business With the City" in section 2.118.010, subsection (1), paragraph (i) by striking the words "and principals."

Passed to a second reading at the City Council meeting held on January 13, 1992 and on or after January 27, 1992 the question comes on passing to be ordained.

ATTEST:- Joseph E. Connarton
City Clerk

FIRST PUBLICATION NO. 2571.

City of Cambridge

In the Year One Thousand, Nine Hundred Ninety-Two

AN ORDINANCE

In amendment to an ordinance entitled "The Municipal Code of the City of Cambridge."

Be it ordained by the City Council of the City of Cambridge as follows:

That Title Two of the Cambridge Municipal Code entitled "Administration and Personnel" be amended in Chapter 2.118 entitled "Statements of Financial Interest By Certain City Officials and Persons Conducting Business With the City" in section 2.118.010, subsection (1), paragraph (i) by striking the words "and principals."

Passed to a second reading at the City Council meeting held on January 13, 1992 and on or after January 27, 1992 the question comes on passing to be ordained.

ATTEST:- Joseph E. Connarton
City Clerk

FIRST PUBLICATION NO. 2571.

City of Cambridge

In the Year One Thousand, Nine Hundred Ninety-Two

AN ORDINANCE

In amendment to an ordinance entitled "The Municipal Code of the City of Cambridge."

Be it ordained by the City Council of the City of Cambridge as follows:

That Title Two of the Cambridge Municipal Code entitled "Administration and Personnel" be amended in Chapter 2.118 entitled "Statements of Financial Interest By Certain City Officials and Persons Conducting Business With the City" in section 2.118.010, subsection (1), paragraph (i) by striking the words "and principals."

Passed to a second reading at the City Council meeting held on January 13, 1992 and on or after January 27, 1992 the question comes on passing to be ordained.

ATTEST:- Joseph E. Connarton
City Clerk

CCM-101

City of Cambridge

34.

IN CITY COUNCIL

December 9, 1991

MAYOR WOLF

ORDERED: That Title Two of the Cambridge Municipal Code entitled "Administration and Personnel" be amended in Chapter 2.118 entitled "Statements of Financial Interest By Certain City Officials and Persons Conducting Business with the City" in section 2.118.010, subsection (l), paragraph (i) by striking the words "and principals."

~~Adopted to 2nd Reading~~

Charter Right. C. Walsh

CCM-101

City of Cambridge

34.

IN CITY COUNCIL

December 9, 1991

MAYOR WOLF

ORDERED: That Title Two of the Cambridge Municipal Code entitled "Administration and Personnel" be amended in Chapter 2.118 entitled "Statements of Financial Interest By Certain City Officials and Persons Conducting Business With the City" in section 2.118.010, subsection (1) paragraph (i) by striking the words "and principals."

CHARTER RIGHT EXERCISED BY COUNCILLOR WALSH.

Cal. # 9

NON-CONSENT ORDER # 34 O-3

Mayor Wolf re: striking principal's from Municipal Code for Statement of Financial Interests by Certain City Officials and Persons Conducting Business with the City.

In City Council,

December 9, 1991

Charter right waived by Councillor Walsh
1/13/92 Passed to a second reading
1/16/92 Published - Chronicle
1/27/92 Passed to be ordained
1/30/92 - published - Chronicle