



brew moon

Midwest, South, Southwest & Southeast
see you at the moon at the moon!

Midwest, South, Southwest & Southeast
Midwest, South, Southwest & Southeast
Midwest, South, Southwest & Southeast
Midwest, South, Southwest & Southeast
Midwest, South, Southwest & Southeast
Midwest, South, Southwest & Southeast
Midwest, South, Southwest & Southeast
Midwest, South, Southwest & Southeast
Midwest, South, Southwest & Southeast
Midwest, South, Southwest & Southeast

Taste the difference
see you at the moon!

BY JAMES COOK PHOTOS BY JAMES COOK 2010/10/10

RECEIVED BY
OFFICE OF CITY CLERK

97 FEB -6 PM 4:56
1996

CAMBRIDGE October 4, 1996
CAMBRIDGE MA.

TO THE HONORABLE, THE CITY COUNCIL OF THE
CITY OF CAMBRIDGE:

THE UNDERSIGNED RESPECTFULLY PRAY

Atrium Venture, Inc
d/b/a Brew Moon, LOCATED AT 50 Church Street,
NAME OF PETITIONER OR BUSINESS ADDRESS

BE GRANTED PERMISSION FOR A/AN "A" FRAMED SIGN, () TABLE,

SANDWICH BOARD, () DISPLAY OF MERCHANDISE.

15 Brattle Street
IN FRONT OF PREMISES NUMBERED 50 Church Street,
ADDRESS WHERE SIGN WILL BE

Daily, FROM 11:00 AM. TO 11:00 PM.

Dan Feiner, by his attorney
James J. Rafferty
PETITIONER'S SIGNATURE

Dan Feiner
PRINT NAME HERE

617 492-4100
PHONE NUMBER

**PLEASE ATTACH A SKETCH OF YOUR
SIGN TO YOUR APPLICATION**

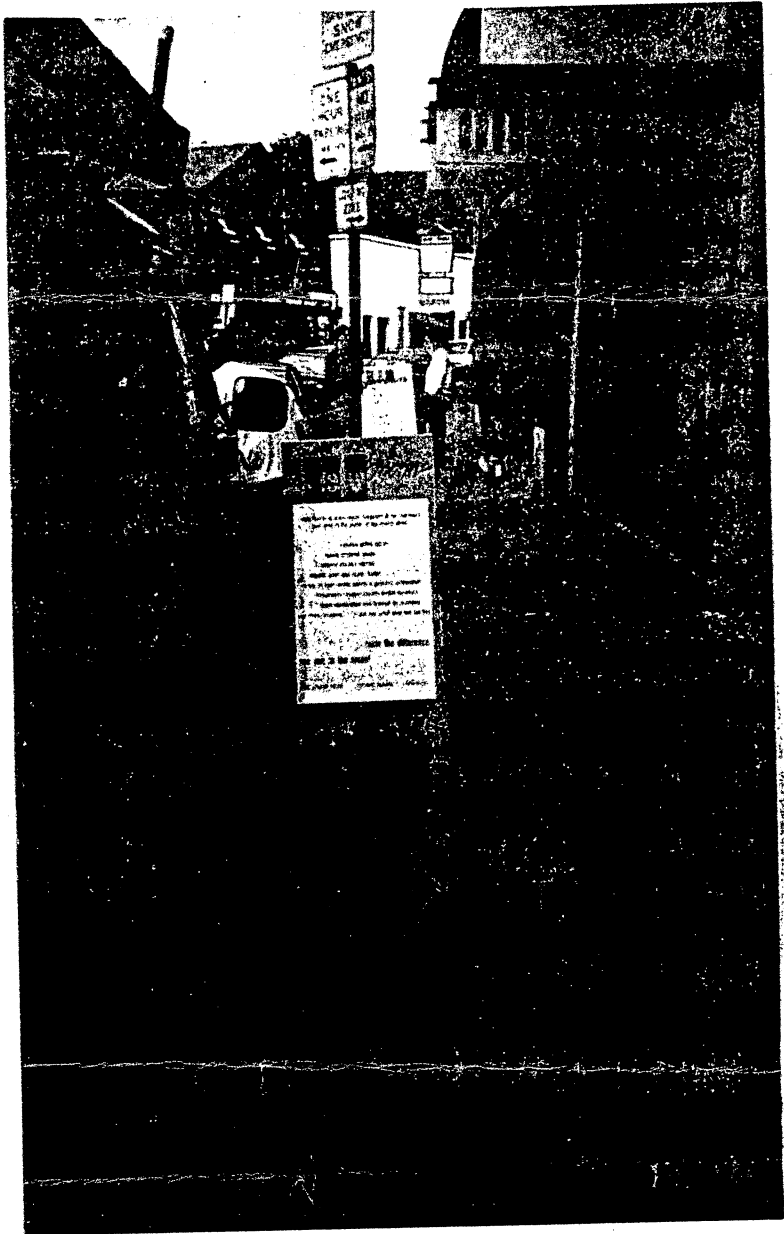

Consent Communication #8

S-80

Petition was received from Brew Moon
requesting permission for two sandwich
board signs at the premises numbered
15 Brattle Street and 50 Church Street.
(two entrances)

In City Council February 10, 1997

Referred to
City manager
with authority

Copy sent

2-12-97

mc