



# City of Cambridge

25.

IN CITY COUNCIL

March 1, 1993

## COUNCILLOR WALSH

- WHEREAS: The attached letter was sent to Commissioner Bhatti of the Metropolitan District Commission; and
- WHEREAS: The attached letter expresses the desire of these residents of Cambridge to have the MDC approve a certain right turn in order to allow the Stop & Shop delivery trucks for the Memorial Drive site, to River Street; and
- WHEREAS: These residents further state that unless this is approved, the Stop & Shop owners may well abandon the project; and
- WHEREAS: At least 15,000 residents of Cambridgeport and Riverside could potentially use this new Stop & Shop; and
- WHEREAS: According to this letter, at least 10% are over 65 years of age and many walk to this location. There is a clear mandate from these neighborhoods to build a new Stop & Shop at this location; now therefore be it
- ORDERED: That the City Manager be and hereby is requested to forward a copy of this order and the letter to Commissioner Bhatti requesting that the Commissioner take immediate action to comply with the request, if possible, and that the City Manager inform this City Council as soon as possible as to whether or not the MDC will allow this turn and, if not, what possible alternatives are available.

In City Council March 1, 1993.

Adopted by the affirmative vote of nine members.

Attest:- D. Margaret Drury, City Clerk.

A true copy;

ATTEST:- *D. Margaret Drury*

D. Margaret Drury  
City Clerk

February 12, 1993

Mr. Ilyas Bhatti, Commissioner  
Metropolitan District Commission  
20 Somerset Street  
Boston, MA 02108

Dear Mr. Bhatti:

As direct abutters and near neighbors of the Stop & Shop on Memorial Drive in Cambridge, we sincerely hope that the new Super Stop & Shop be built as soon as possible to replace the old, run-down facility on that site. However, MDC approval for a right turn for S&S delivery trucks from the Memorial Drive site to River Street is essential to make their plans work.

At a hearing held by the Cambridge City Manager on Feb. 4, 1993, it was made clear that, unless permission were granted by the MDC for delivery trucks to take a right from the loading area onto Memorial Drive to River Street, the Stop & Shop owners might very well have to abandon the project. If that were to happen, we would be very concerned that the site would be developed with much higher buildings and density.

As you may know, the Stop & Shop recently closed its facility at Fresh Pond and we understand from the S&S that they would seriously consider closing this market if the necessary approvals for this plan are not granted expeditiously.

Since there are at least 15,000 residents in Cambridgeport and Riverside who potentially would use the new Super Stop & Shop and at least 10% of these residents are over 65 (both figures based on the 1990 Federal Census), and since many elderly persons do not drive cars and do their marketing on foot (30% current S&S trips are on foot), there is a clear mandate to build this supermarket on this site. There is no other market within walking distance in the neighborhood. The nearest one is a small Purity Supreme in Central Square and we understand that may be closed soon.

Therefore, on behalf of the elderly and the large number of abutters and near neighbors of the present Stop & Shop, we all urge you to expedite MDC approval for the truck access on Memorial Drive from the S&S site to River Street.

Sincerely,

Anstis G. Benfield, 6 Gordon Place  
Caroline & Mark Boyes-Watson, 5 Gordon Place  
Richard L. Brown & Kim Sichel, 18 Florence Street  
Isabel & Charles Kurzon, 4 Florence Street  
James Moore, 167 Magazine Street  
Thomas & Karen Norton, 177 Magazine Street  
Carol O'Hare, 172 Magazine Street  
Victoria & David Ozonoff, 2 Gordon Place  
Jane & Wayne Snyder, 4 Gordon Place  
James & Violanda Stevenson, 7 Gordon Place  
Joseph Whitney & Family, 1&3 Gordon Place  
Larry Young 171 Magazine  
Lorraine & Paul Olmice 180 Magazine  
Paul Goldberg & Steven Maccie 182 Magazine  
C. Karney & F. J. J. J. 184 Magazine

cc: Cambridge City Council, Robert Healy, Camb. Development Office,  
State Representative Alvin Thompson

(See Map)  
1 List  
Attached

February 13, 1993

1. Anstis G. Benfield, 6 Gordon Place
2. Caroline & Mark Boyes-Watson, 5 Gordon Place
3. Richard L. Brown & Kim Sichel, 18 Florence Street
4. Isabel & Charles Kurzon, 4 Florence Street
5. James Moore, 167 Magazine Street
6. Thomas & Karen Norton, 177 Magazine Street
7. Carol O'Hare, 172 Magazine Street
8. Victoria & David Ozonoff, 2 Gordon Place
9. Jane & Wayne Snyder, 4 Gordon Place
10. James & Violana Stevenson, 7 Gordon Place
11. Joseph Whitney & Family, 1&3 Gordon Place
12. Larry Kontos, 171 Magazine Street
13. Lorraine & Phil Olenick, 180 Magazine Street
14. Philip Goldberg, 182 Magazine Street  
Steven Merino, 182 Magazine Street
15. Charlotte Karney, 184 Magazine Street  
Fred Yalouris, 184 Magazine Street

(see map)

Anstis G. Benfield  
Six Gordon Place  
Cambridge, MA 02139  
354 8416

February 13, 1993

Representative Alvin Thompson  
5221 Green Street  
Cambridge, MA 02139

Dear Representative Thompson:

As the enclosed letter to MDC Commissioner Bhatti states, there are a large number of residents, including several direct abutters, of Cambridgeport who are seriously worried that the plans for the new Super Stop & Shop on Memorial Drive may fall through, leaving the community with no supermarket at all. This would be a serious problem for the many elderly who currently walk to that Stop and Shop.

Although there are many issues of traffic, truck loading, noise, zoning and design to be worked out with the Stop & Shop for the new store, unless the MDC approval for truck access from the site to River Street is expedited it seems to most of the concerned residents that we may well lose the supermarket all together.

Based upon repeated responses to inquiries concerning revitalizing the old store, instead of building the new super S&S, we suspect that the S&S will refuse to reduce the size or to reposition the new store. There are many issues, however, that Mr. Richards, VP S&S Real Estate, has agreed to work with abutters and residents; and we would like to gain as much as possible in terms of reassurances for community input into future development if the City proceeds with the sale of Riverside Road to the S&S.

The worst possible alternative for us would be for the old facility to close and either leave abandoned buildings for years (as with the Elbery Ford site on River St) or for a developer to purchase the site from S&S (KK&R) and put up much higher buildings on the Strawberries and Salvation Army site.

Since many of your supporters live and shop in this community, we would all very much appreciate anything you could do to expedite the approval process with the MDC, the EPA, and with any of the other state or city agencies involved.

Sincerely,

Anstis G. Benfield,

Plan of Land

16

Scale 20 feet to an inch.

W.S. Barbour & A. Hodges.

563 Main St. Cambt. Mass.

Civil Engineers. Apr 16 1875

(Original on file.)

(Scale of this plan: 1 inch = 40 feet.)

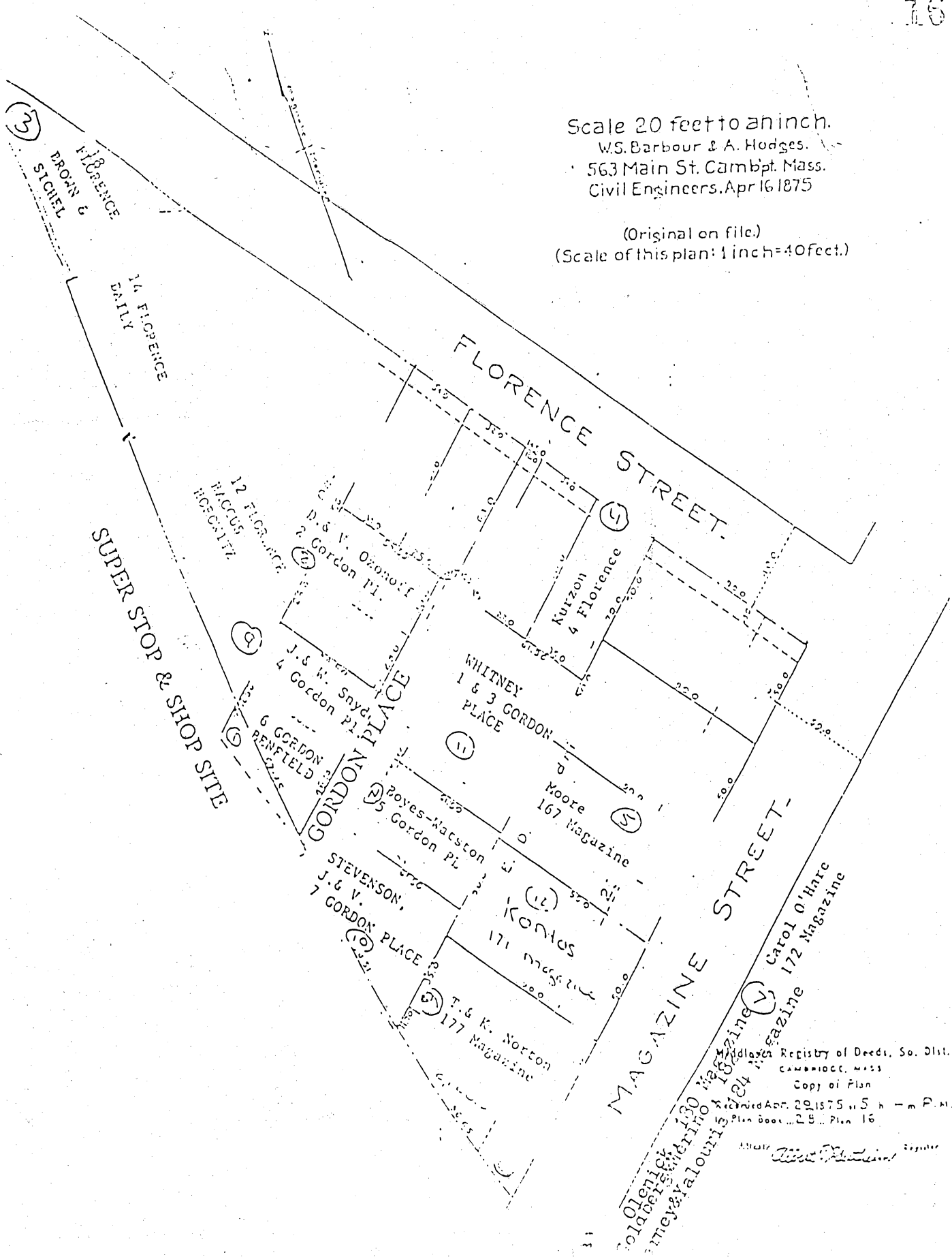

MAGAZINE STREET

130 Magazine  
 131 Magazine  
 132 Magazine  
 133 Magazine  
 134 Magazine  
 135 Magazine  
 136 Magazine  
 137 Magazine  
 138 Magazine  
 139 Magazine  
 140 Magazine  
 141 Magazine  
 142 Magazine  
 143 Magazine  
 144 Magazine  
 145 Magazine  
 146 Magazine  
 147 Magazine  
 148 Magazine  
 149 Magazine  
 150 Magazine  
 151 Magazine  
 152 Magazine  
 153 Magazine  
 154 Magazine  
 155 Magazine  
 156 Magazine  
 157 Magazine  
 158 Magazine  
 159 Magazine  
 160 Magazine  
 161 Magazine  
 162 Magazine  
 163 Magazine  
 164 Magazine  
 165 Magazine  
 166 Magazine  
 167 Magazine  
 168 Magazine  
 169 Magazine  
 170 Magazine  
 171 Magazine  
 172 Magazine  
 173 Magazine  
 174 Magazine  
 175 Magazine  
 176 Magazine  
 177 Magazine  
 178 Magazine  
 179 Magazine  
 180 Magazine  
 181 Magazine  
 182 Magazine  
 183 Magazine  
 184 Magazine  
 185 Magazine  
 186 Magazine  
 187 Magazine  
 188 Magazine  
 189 Magazine  
 190 Magazine  
 191 Magazine  
 192 Magazine  
 193 Magazine  
 194 Magazine  
 195 Magazine  
 196 Magazine  
 197 Magazine  
 198 Magazine  
 199 Magazine  
 200 Magazine

Address Registry of Deeds, So. Dist.  
 Cambridge, Mass  
 Copy of Plan  
 Received Apr. 29 1875 11 5 h - m P. M.  
 Plan Book 228 Plan 16  
 State Registrar



# City of Cambridge

25.

IN CITY COUNCIL

March 1, 1993

## COUNCILLOR WALSH

WHEREAS: The attached letter was sent to Commissioner Bhatti of the Metropolitan District Commission; and

WHEREAS: The attached letter expresses the desire of these residents of Cambridge to have the MDC approval a certain right turn in order to allow the Stop & Shop delivery trucks for the Memorial Drive site, 2 River Street; and

WHEREAS; These residents further state that unless this is approved, the Stop & Shop owners may well abandon the project; and

WHEREAS: At least 15,000 residents of Cambridgeport and Riverside could potentially use this new Stop & Shop; and

WHEREAS: According to this letter, at least 10% are over 65 years of age and many walk to this location. There is a clear mandate from these neighborhoods to build a new Stop & Shop at this location; now therefore be it

ORDERED: That the City Manager be and hereby is requested to forward a copy of this order and the letter of Commissioner Bhatti requesting that the Commissioner take immediate action to comply with the request, if possible, and that the City Manager inform this City Council as soon as possible as to whether or not the MDC will allow this turn and, if not, what possible alternatives are available.

In City Council March 1, 1993.

Adopted by the affirmative vote of nine members.

Attest:- D. Margaret Drury, City Clerk.

A true copy;

ATTEST:- *D. Margaret Drury*

D. Margaret Drury  
City Clerk



# City of Cambridge

25-

IN CITY COUNCIL

February 24, 1993

*Consent*

COUNCILLOR WALSH

- WHEREAS, The attached letter was sent to Commissioner Bhatti of the Metropolitan District Commission; and
- WHEREAS, the attached letter expresses the desire of these residents of Cambridge to have the MDC approve a certain right turn in order to allow the Stop & Shop delivery trucks for the Memorial Drive site, 2 River Street; and
- WHEREAS, these residents further state that unless this is approved, the Stop & Shop owners may well abandon the project; and
- WHEREAS, at least 15,000 residents of Cambridgeport and Riverside could potentially use this new Stop & Shop; and
- WHEREAS, according to this letter, at least 10% are over 65 years of age and many walk to this location. There is a clear mandate from these neighborhoods to build a new Stop & Shop at this location; now therefore be it
- ORDERED, That the City Manager forward a copy of this order and the letter to Commissioner Bhatti requesting that the Commissioner take immediate action to comply with the request, if possible, and that the City Manager inform this Council as soon as possible as to whether or not the MDC will allow this turn and, if not, what possible alternatives are available.

February 12, 1993

Mr. Ilyas Bhatti, Commissioner  
Metropolitan District Commission  
20 Somerset Street  
Boston, MA 02108

Dear Mr. Bhatti:

As direct abutters and near neighbors of the Stop & Shop on Memorial Drive in Cambridge, we sincerely hope that the new Super Stop & Shop be built as soon as possible to replace the old, run-down facility on that site. However, MDC approval for a right turn for S&S delivery trucks from the Memorial Drive site to River Street is essential to make their plans work.

At a hearing held by the Cambridge City Manager on Feb. 4, 1993, it was made clear that, unless permission were granted by the MDC for delivery trucks to take a right from the loading area onto Memorial Drive to River Street, the Stop & Shop owners might very well have to abandon the project. If that were to happen, we would be very concerned that the site would be developed with much higher buildings and density.

As you may know, the Stop & Shop recently closed its facility at Fresh Pond and we understand from the S&S that they would seriously consider closing this market if the necessary approvals for this plan are not granted expeditiously.

Since there are at least 15,000 residents in Cambridgeport and Riverside who potentially would use the new Super Stop & Shop and at least 10% of these residents are over 65 (both figures based on the 1990 Federal Census), and since many elderly persons do not drive cars and do their marketing on foot (30% current S&S trips are on foot), there is a clear mandate to build this supermarket on this site. There is no other market within walking distance in the neighborhood. The nearest one is a small Purity Supreme in Central Square and we understand that may be closed soon.

Therefore, on behalf of the elderly and the large number of abutters and near neighbors of the present Stop & Shop, we all urge you to expedite MDC approval for the truck access on Memorial Drive from the S&S site to River Street.

Sincerely,

Anstis G. Benfield, 6 Gordon Place  
Caroline & Mark Boyes-Watson, 5 Gordon Place  
Richard L. Brown & Kim Sichel, 18 Florence Street  
Isabel & Charles Kurzon, 4 Florence Street  
James Moore, 167 Magazine Street  
Thomas & Karen Norton, 177 Magazine Street  
Carol O'Hare, 172 Magazine Street  
Victoria & David Ozonoff, 2 Gordon Place  
Jane & Wayne Snyder, 4 Gordon Place  
James & Violanda Stevenson, 7 Gordon Place  
Joseph Whitney & Family, 1&3 Gordon Place  
Larry Koutos 171 Magazine  
Lorraine & Phil Olmick 180 Magazine  
Phil Goldberg & Steven Nacino 182 Magazine  
C. Karun & F. Jalani 184 Magazine

cc: Cambridge City Council, Robert Healy, Camb. Development Office,  
State Representative Alvin Thompson

(See Map)  
+ List  
Attached

February 13, 1993

1. Anstis G. Benfield, 6 Gordon Place
2. Caroline & Mark Boyes-Watson, 5 Gordon Place
3. Richard L. Brown & Kim Sichel, 18 Florence Street
4. Isabel & Charles Kurzon, 4 Florence Street
5. James Moore, 167 Magazine Street
6. Thomas & Karen Norton, 177 Magazine Street
7. Carol O'Hare, 172 Magazine Street
8. Victoria & David Ozonoff, 2 Gordon Place
9. Jane & Wayne Snyder, 4 Gordon Place
10. James & Violana Stevenson, 7 Gordon Place
11. Joseph Whitney & Family, 1&3 Gordon Place
12. Larry Kontos, 171 Magazine Street
13. Lorraine & Phil Olenick, 180 Magazine Street
14. Philip Goldberg, 182 Magazine Street  
Steven Merino, 182 Magazine Street
15. Charlotte Karney, 184 Magazine Street  
Fred Yalouris, 184 Magazine Street

(see map)

Anstis G. Benfield  
Six Gordon Place  
Cambridge, MA 02139  
354 8416

February 13, 1993

Representative Alvin Thompson  
5221 Green Street  
Cambridge, MA 02139

Dear Representative Thompson:

As the enclosed letter to MDC Commissioner Bhatti states, there are a large number of residents, including several direct abutters, of Cambridgeport who are seriously worried that the plans for the new Super Stop & Shop on Memorial Drive may fall through, leaving the community with no supermarket at all. This would be a serious problem for the many elderly who currently walk to that Stop and Shop.

Although there are many issues of traffic, truck loading, noise, zoning and design to be worked out with the Stop & Shop for the new store, unless the MDC approval for truck access from the site to River Street is expedited it seems to most of the concerned residents that we may well lose the supermarket all together.

Based upon repeated responses to inquiries concerning revitalizing the old store, instead of building the new super S&S, we suspect that the S&S will refuse to reduce the size or to reposition the new store. There are many issues, however, that Mr. Richards, VP S&S Real Estate, has agreed to work with abutters and residents; and we would like to gain as much as possible in terms of reassurances for community input into future development if the City proceeds with the sale of Riverside Road to the S&S.

The worst possible alternative for us would be for the old facility to close and either leave abandoned buildings for years (as with the Elbery Ford site on River St) or for a developer to purchase the site from S&S (KK&R) and put up much higher buildings on the Strawberries and Salvation Army site.

Since many of your supporters live and shop in this community, we would all very much appreciate anything you could do to expedite the approval process with the MDC, the EPA, and with any of the other state or city agencies involved.

Sincerely,

Anstis G. Benfield.

Plan of Land

16

Scale 20 feet to an inch.  
W.S. Barbour & A. Hodges.  
563 Main St. Cambdgt. Mass.  
Civil Engineers. Apr 16 1875

(Original on file.)  
(Scale of this plan: 1 inch = 40 feet.)

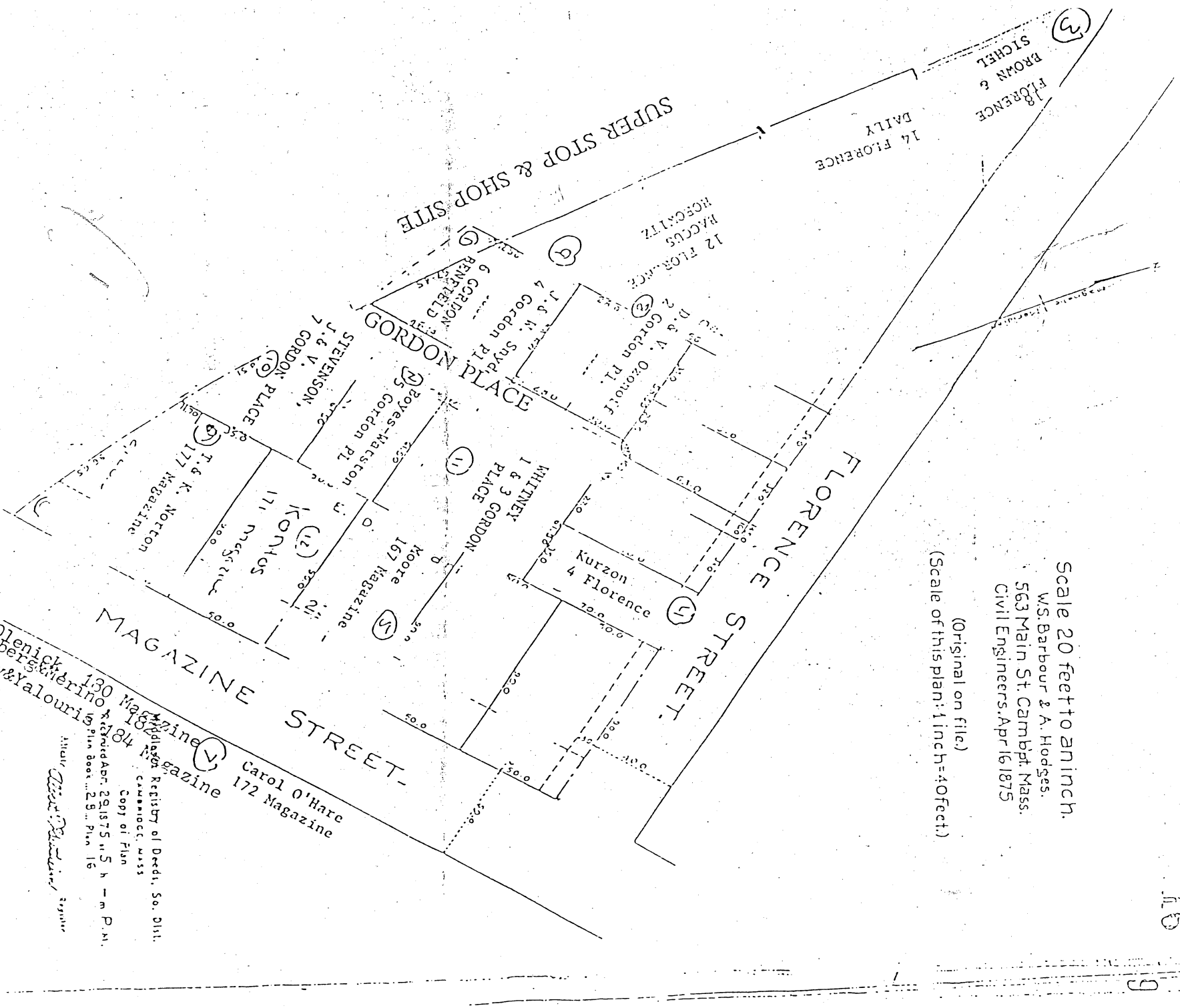

137  
 Olenick 130 Magazine  
 Goldbergs Merino 182 Magazine  
 Yalouris 184 Magazine  
 Carol O'Hare 172 Magazine  
 Registry of Deeds, So. Dist. Cambridge, Mass  
 Copy of Plan  
 Registered Apr. 29 1875 11 5 h - m P.M.  
 Plan book ... 29 ... Plan. 16  
 Wm. D. ...



# City of Cambridge

25.

IN CITY COUNCIL

March 1, 1993

## COUNCILLOR WALSH

- WHEREAS: The attached letter was sent to Commissioner Bhatti of the Metropolitan District Commission; and
- WHEREAS: The attached letter expresses the desire of these residents of Cambridge to have the MDC approval a certain right turn in order to allow the Stop & Shop delivery trucks for the Memorial Drive site, 2 River Street; and
- WHEREAS; These residents further state that unless this is approved, the Stop & Shop owners may well abandon the project; and
- WHEREAS: At least 15,000 residents of Cambridgeport and Riverside could potentially use this new Stop & Shop; and
- WHEREAS: According to this letter, at least 10% are over 65 years of age and many walk to this location. There is a clear mandate from these neighborhoods to build a new Stop & Shop at this location; now therefore be it
- ORDERED: That the City Manager be and hereby is requested to forward a copy of this order and the letter of Commissioner Bhatti requesting that the Commissioner take immediate action to comply with the request, if possible, and that the City Manager inform this City Council as soon as possible as to whether or not the MDC will allow this turn and, if not, what possible alternatives are available.

City Council MAR. 1 1993

Adopted by the affirmative vote  
of 9 members

D. Margaret Drury City Clerk

Consent Order # 25 *CMSB*

Councillor Walsh re: approval by the MDC  
a certain right turn for the Stop & Shop  
delivery trucks.

In City Council,

March 1, 1993

*Order Adopted*