CCM-101

City of Cambridge

IN CITY COUNCIL

January 14, 1974

ORDERED:

That, in accordance with the provisions of an ordinance relative to placing and maintaining signs, the Commissioner of Public Works be and hereby is authorized to grant a permit to H. & R. Block Tax for the erection of a sign at 552 Massachusetts Avenue, Cambridge.

Provided that, before erecting the above named sign, the petitioner shall obtain a permit from the Building Department and file with the City Clerk a satisfactory bond in the sum of Two Thousand Dollars ($2,000.00) conditioned to save harmless the City of Cambridge from all claims for damages arising from the construction, maintenance and use of said sign.

City Council Jan 14 1974
Adopted by the within vote
of 9 members

City Clerk

CITY CLERK

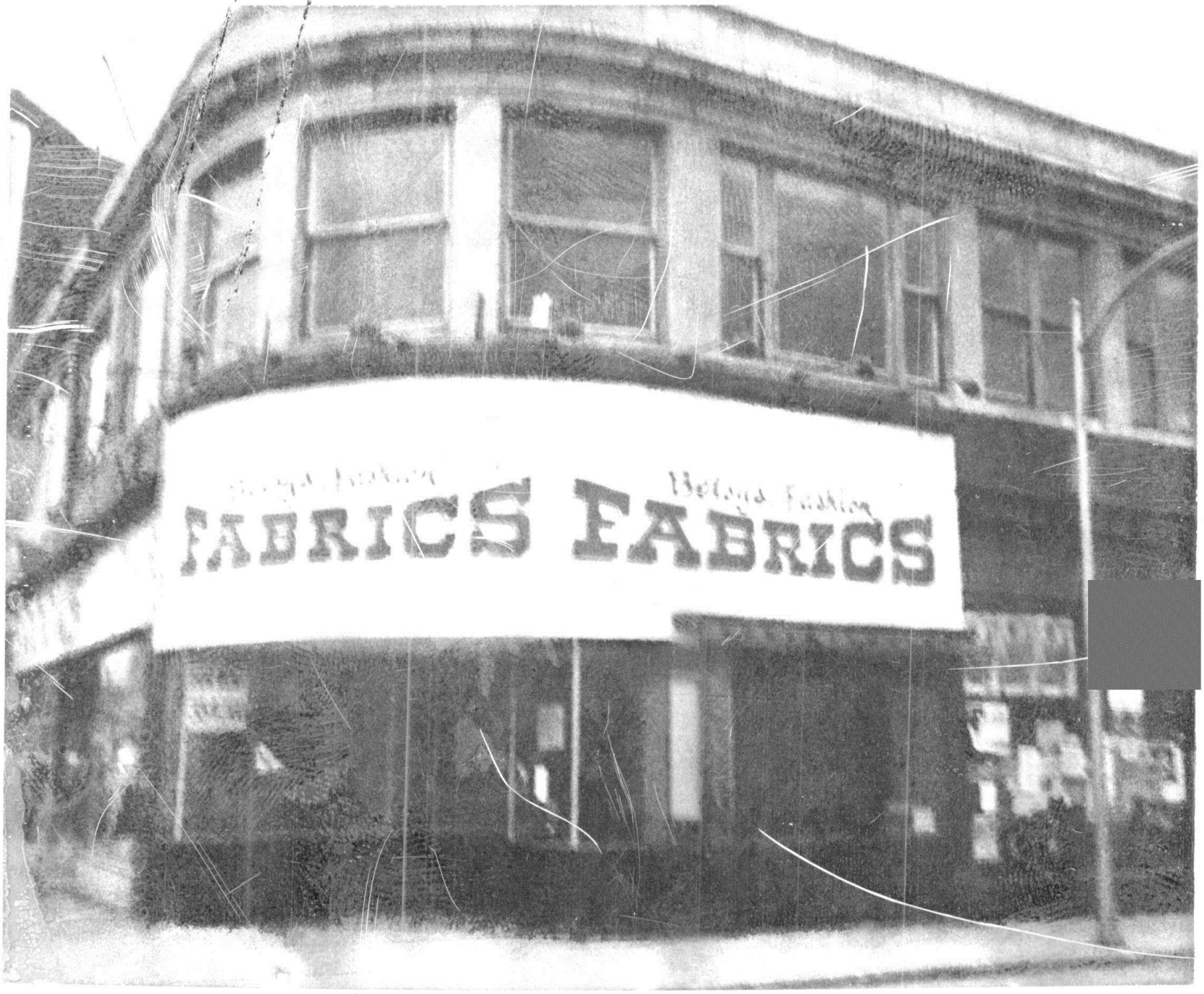
FABRICS FABRICS

G 3 0 3 3 6 1 B C

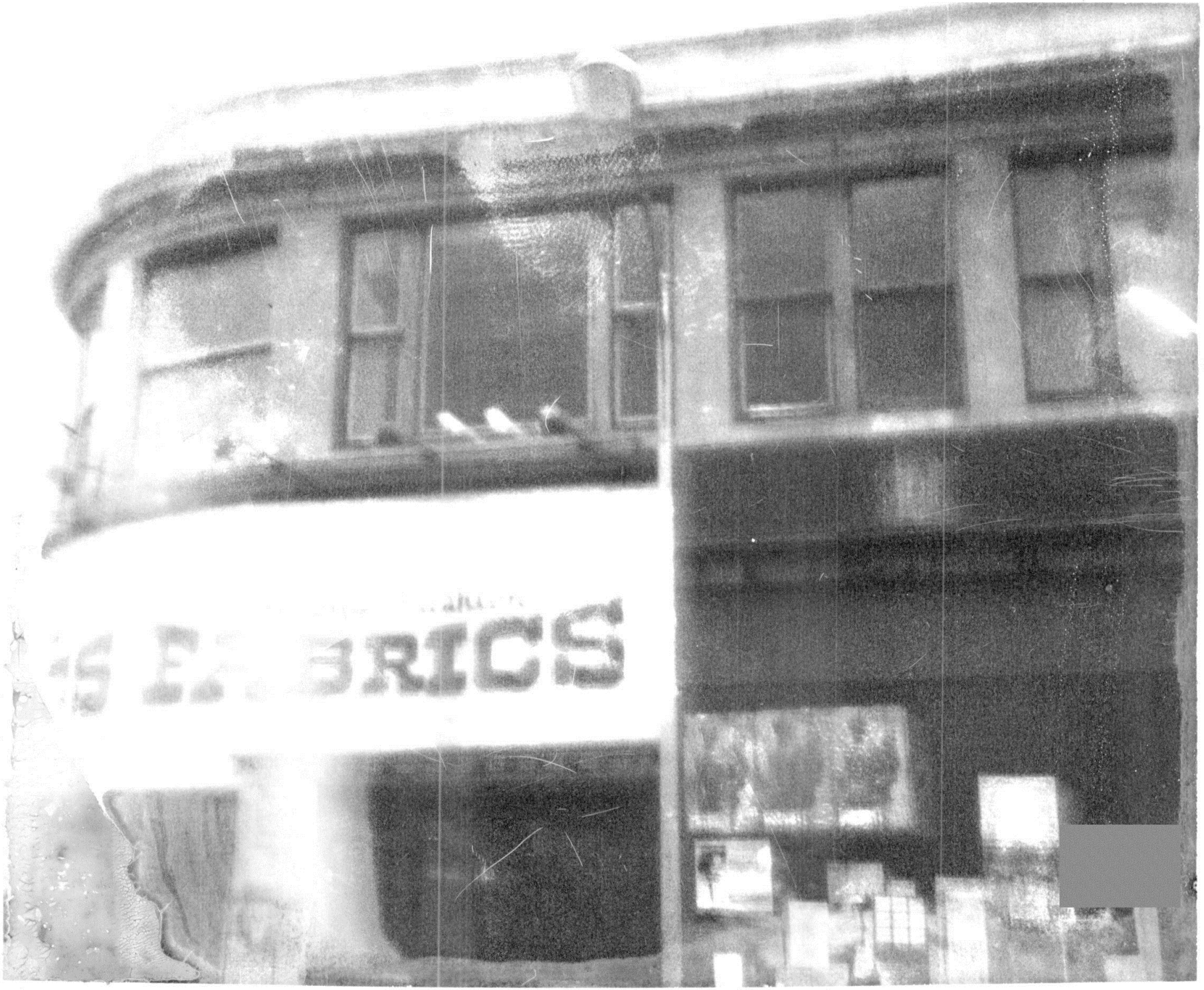
BRICS

G 3 0 3 3 5 1 B C

8 SINGLE FACE 3X5

1 DOUBLE FACE 3'X5'

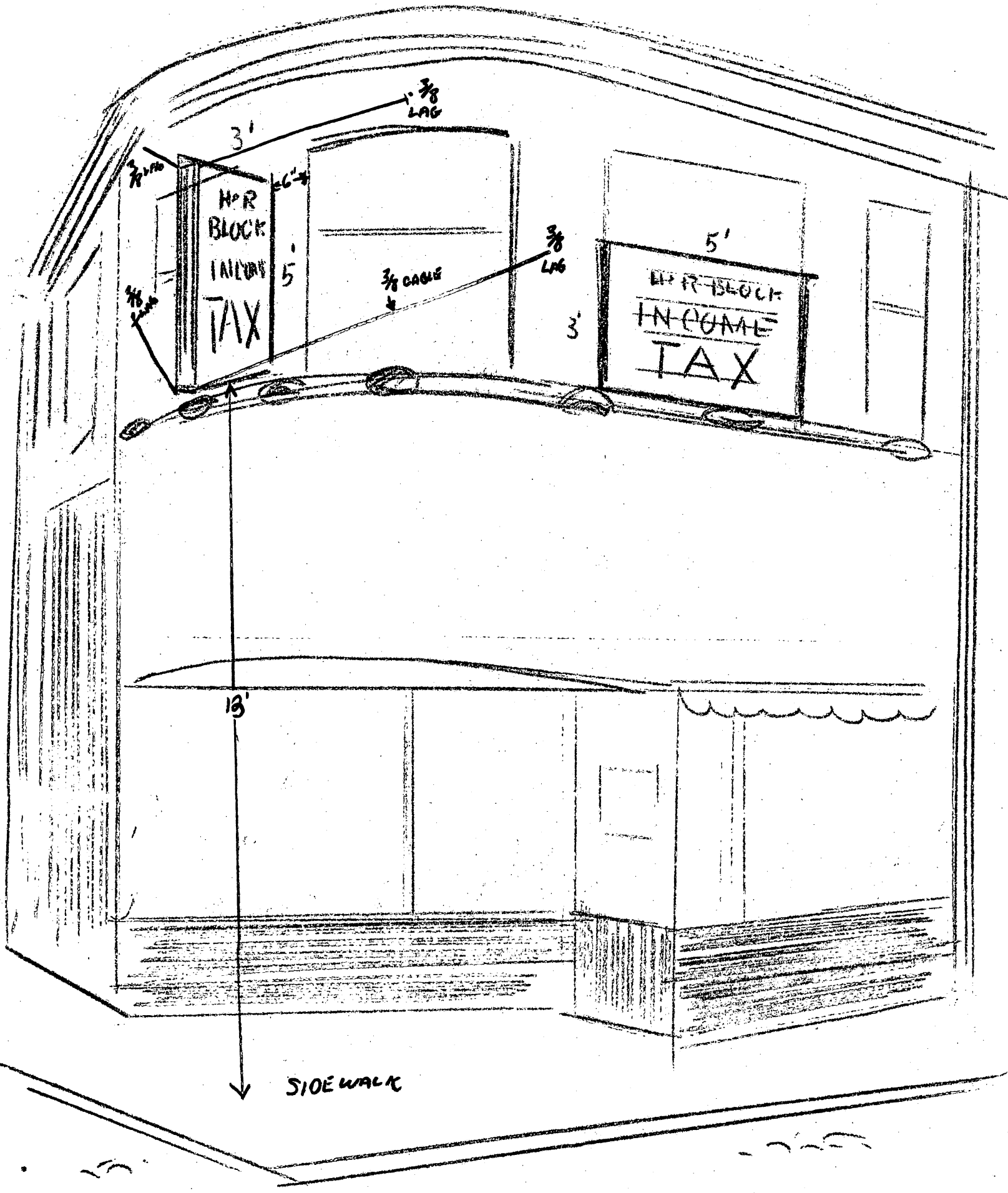
3/8 LAG
3'
3/8 LAG
6"
H&R BLOCK
INCOME
TAX
5'
3/8 CABLE
3/8 LAG
5'
H&R BLOCK
INCOME
TAX
3'
13'
SIDEWALK

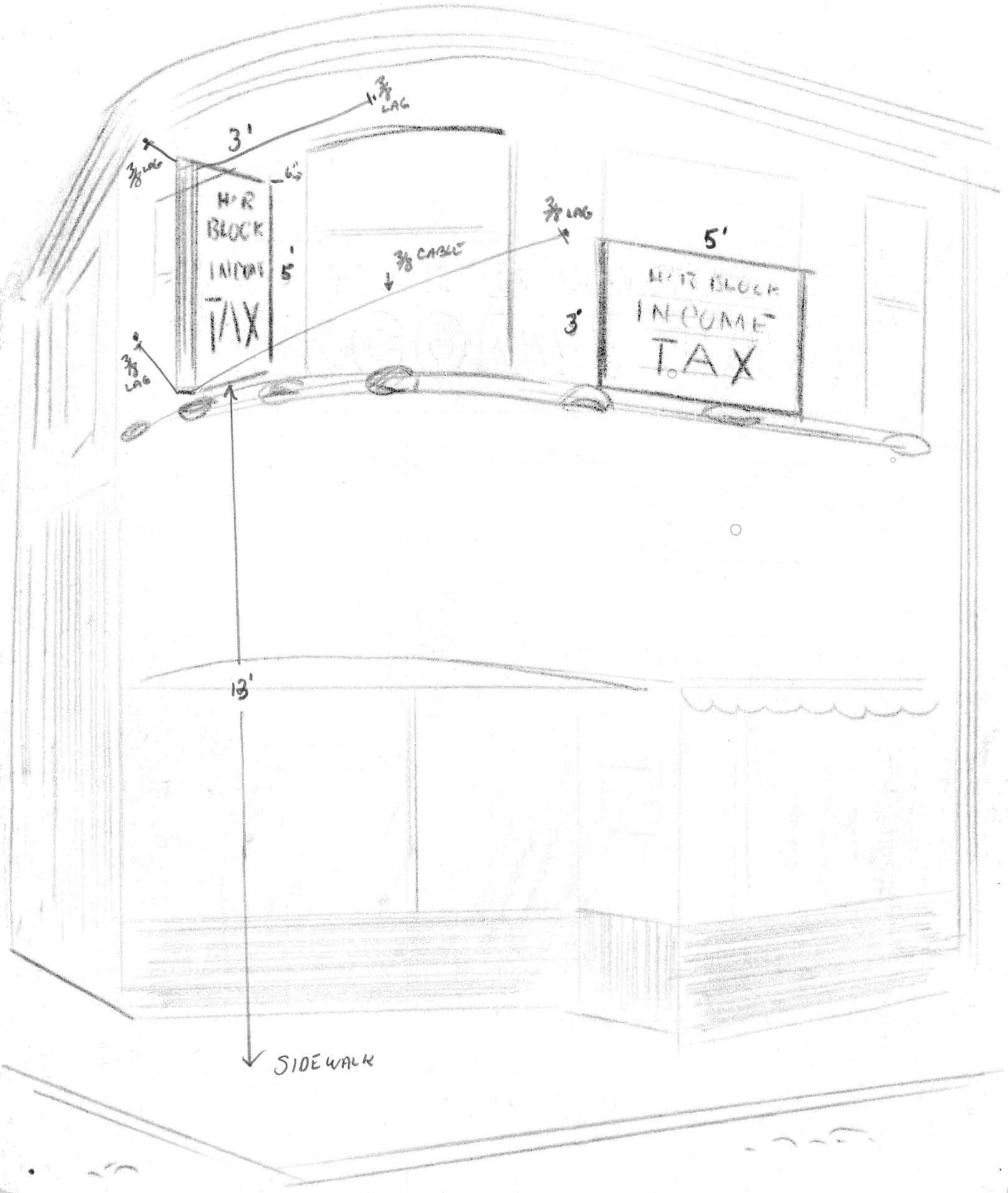
3/8 LAG
3'
3/8 LAG
6"
H&R BLOCK INCOME TAX
5'
3/8 LAG
3/8 CABLE
5'
H&R BLOCK INCOME TAX
3'
3/8 LAG
13'
SIDEWALK

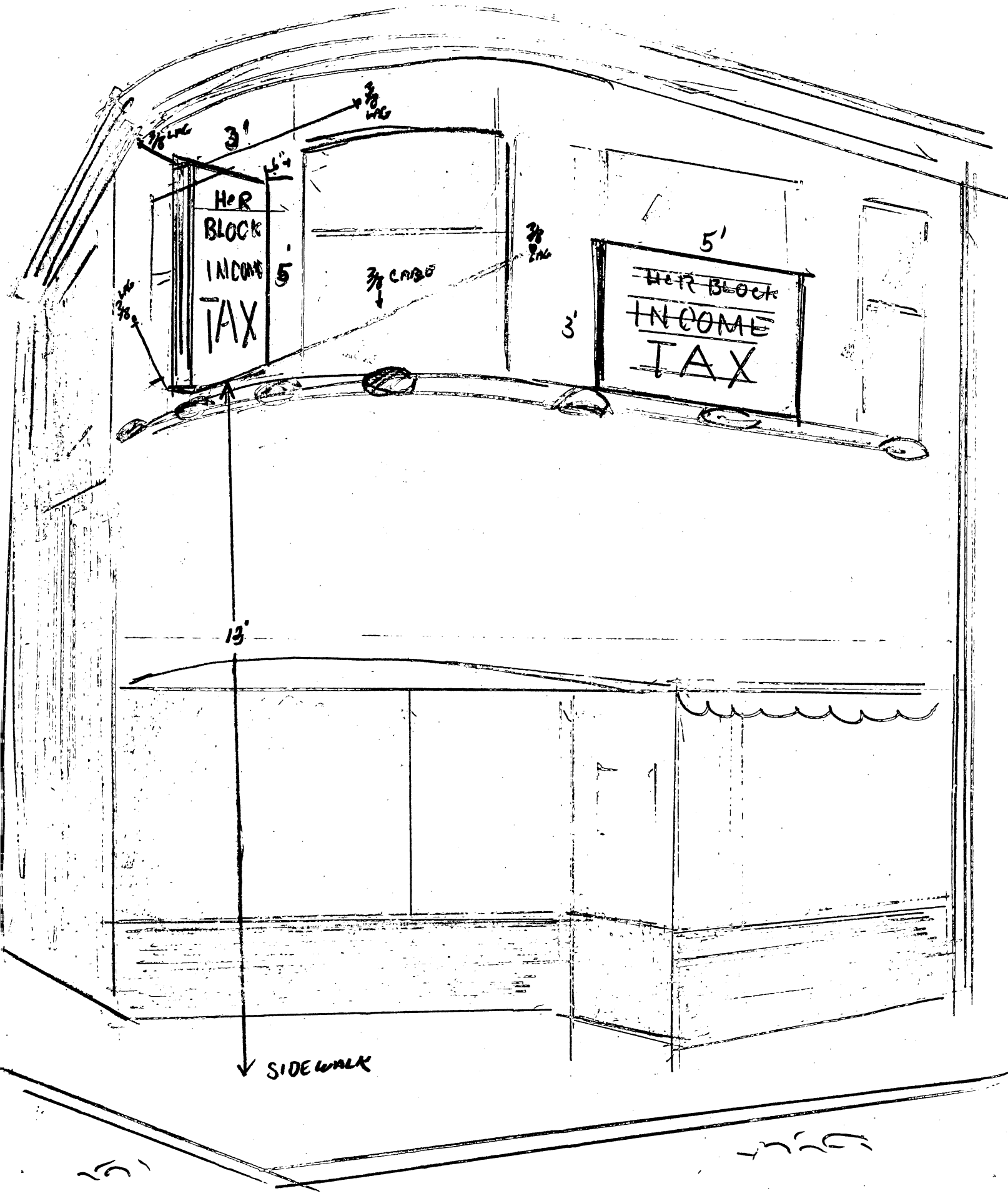
3/8 LAG
3'
3/8 LAG
HeR
BLOCK
INCOME
TAX
5'
3/8 LAG
3/8 CABLE
3/8 LAG
5'
~~HeR BLOCK~~
~~INCOME~~
TAX
3'
13'
SIDEWALK

CC-113

RECEIVED BY
OFFICE OF CITY CLERK

Cambridge, JANUARY 8 1974

JAN 8 10 00 AM '74
CAMBRIDGE MASS.

To the Honorable the City Council
of the City of Cambridge:

PRIOR TO APPROVAL OF THE CITY COUNCIL, EACH PETITION MUST BE ACCOMPANIED BY A DRAWING OF PROPOSED SIGN, INDICATING DESIGN AND DIMENSIONS AND LOCATION ON PREMISES.

The undersigned respectfully prays

that H&R BLOCK TAX AVEY ART DISPLAY be granted permit to erect a sign of the following specifications in front of premises 552 MASS. AV CAMBRIDGE

Type: PLASTIC ELECTRIC INTERIOR-ANGLE IRON FRAME
(State whether Electric or otherwise and material used in construction)

Reading matter to go on sign: H&R BLOCK INCOME TAX
BLACK LETTERS ON WHITE BACK GROUND

Size: THREE FEET BY FIVE FEET

Weight: SIXTY POUNDS (c)

How Erected: A: THREE FEET SIX INCHES B: APP. TWELVE FEET
(A: Give exact distance sign is to extend from building over sidewalk.
B: Also exact distance from bottom of sign to sidewalk.)

Height Above Grade: Bottom TWELVE FEET Top SEVENTEEN FEET

X Jonathan R. Wales
(Signature of Applicant)

1855 Mass Avenue, Cambridge 02140
(Address)

625-6633

NOTICE - REGULATIONS

SEC. 3608. BUILDING CODE. - PROJECTING SIGNS

1. A projecting sign shall be constructed wholly of incombustible materials, with a metal frame and supports;

2. All signs must meet requirements of Zoning Ordinances and Building Code.

approved J J Conway BI

9, 1

PETITION

of H. & R. Block Tax

for Sign

No. 552 Mass. Avenue

_____ 19:

In City Council, January 14, 1974

Referred to the Committee on

Attest:

City Clerk.

C. Buckley

Leg. Sign W. April 15