

Beginning at a point in the southerly line of Flagg Street distant Three hundred (300) feet westerly from the westerly line of Banks Street; thence southerly by land of City of Cambridge One hundred seventy-three and fifty-two one hundredths (173.52) feet to land of Walter A.O'Brien and Fred C.Cook; thence westerly by land of said Walter A. O'Brien and Fred C.Cook, twenty and eighty-six one hundredths (20.86) feet to the easterly line of Memorial Drive so called, thence northerly by a curved line along said easterly line of Memorial Drive, so called, One hundred fifty-four and eight one hundredths (154.08) feet to a tangent point of a curve of twenty(20) feet radius; thence northerly and easterly by a curve of Twenty(20) feet radius; thirty seven and eight tenths(37.8) feet to its other tangent point in the southerly line of Flagg Street; thence easterly along said southerly line of Flagg Street forty-four and seventy-seven one hundredths(44.77) feet to the point of beginning. Containing about 7780 square feet.

WARD EIGHT PLAYGROUND. ASSESSORS' PLAN. #130 Lot 40. Heirs of Elizabeth A. Forrest.

Beginning at a point in the southerly line of Flagg Street at its intersection with the westerly line of Banks Street; thence southerly along said westerly line of Banks Street fifty(50) feet to land now or formerly of Joseph O. Bullard; thence westerly along now or formerly of Bullard sixty feet; thence northerly along other land of Heirs of Elizabeth A. Forrest fifty(50) feet to Flagg Street. thence easterly along southerly line of Flagg Street sixty(60) feet to the point of beginning. Containing about 3,000 square feet.

ASSESSORS' PLAN #130 Lot 39. Heirs of Elizabeth A. Forrest.

Beginning at a point in the southerly line of Flagg Street sixty feet(60) westerly from west line of Banks Street; thence southerly along land of Heirs of Elizabeth A. Forrest fifty feet(50) ; thence westerly along land now or formerly of Joseph O. Bullard sixty feet (60) to a passageway; thence northerly along said passageway fifty feet(50) to line of Flagg Street; thence easterly along southerly line of Flagg Street sixty feet(60) to the point of beginning. Containing about 3,000 square feet.

ASSESSORS' PLAN #130 Lot 41. Joseph O. Bullard.

Beginning at a point in the westerly line of Banks Street distant fifty (50) feet southerly from the south line of Flagg Street; thence southerly along said westerly line of Banks Street ninety-one and twenty-five one hundredths feet(91.25) to land of Catherine Shea; thence westerly along said land of Catherine Shea seventy-eight and five tenths(78.5) feet to land now or formerly of Joseph O. Bullard; thence northerly on land now or formerly of Joseph O. Bullard ninety-one and twenty five one hundredths (91.25) feet to land of Heirs of Elizabeth A. Forrest; thence easterly along land of said Heirs of Elizabeth A. Forrest seventy-eight and five tenths (78.5) feet to point of beginning. Containing about 7,163 square feet.

ASSESSORS' PLAN #130. Lot 38. Joseph O. Bullard.

Beginning at a point in the easterly line of Flagg Street Court, distant fifty(50) feet southerly from the southerly line of Flagg Street at the division line of land of Heirs of Elizabeth A. Forrest and land now or formerly of Joseph O. Bullard; thence easterly along land of Heirs of Elizabeth A. Forrest forty(40) feet; thence southerly along other land of said Bullard fifty(50) feet; thence westerly along other land of said Bullard forty feet(40) to a point in the easterly line of Flagg Street Court; thence northerly along said easterly line of Flagg Street court fifty(50) feet to the point of beginning. Containing about 2,000 square feet.

WARD EIGHT PLAYGROUND

ASSESSORS' PLAN #130. LOT 37. Joseph O.Bullard.

Beginning at a point in the easterly line of Flagg Street court distant southerly one hundred feet(100) from south line of Flagg Street; thence easterly along other land of said Joseph O.Bullard forty-one and five tenths(41.5) feet; thence southerly along other land of said Bullard and land of Catherine Shea forty-seven and five tenths (47.5) feet; thence westerly along land of said Catherine Shea and land of City of Cambridge forty and seventy-five one hundredths feet(40.75) to a point in the east line of Flagg Street Court; thence northerly along said east line of Flagg Street Court forty seven and five tenths(47.5) feet to point of beginning. Containing about 1,950 square feet,

ASSESSORS' PLAN #130. LOT 42. Catherine Shea.

Beginning at a point in the westerly line of Banks Street distant one hundred forty-one and twenty-five one hundredths (141.25) feet southerly from south line of Flagg Street; thence southerly along said westerly line of Banks Street fifty-five and four one hundredths feet(55.04) to land of Devises of John O.Robart; thence westerly along said land of Devises of John O.Robart one hundred twenty(120) feet to land of Walter A.O'Brien and Fred C.Cook; thence northerly along said land of O'Brien and Cook fourteen and four tenths(14.4) feet to land of City of Cambridge; thence easterly along said land of City of Cambridge twenty feet (20) to an angle; thence northerly along said land of City of Cambridge thirty-three(33) feet to land now or formerly of Joseph O.Bullard; thence easterly along said land now or formerly of Joseph O.Bullard twenty one feet(21) to an angle; thence northerly along land now or formerly of said Bullard eight (8)feet ; thence easterly along land now or formerly of said Joseph O.Bullard seventy-eight and five tenths(78.5) feet to point of beginning. Containing about 5,617 square feet.



City of Cambridge

In City Council

October 28, 1924.

WHEREAS:

The Board of Park Commissioners, in a communication under date of February 6, 1924 have requested the City Council to take in fee, by right of eminent domain, lots numbered 31, 40, 39, 41, 38, 37, 42 on Assessors' Block Plan 130 for playground purposes, and

WHEREAS:

Public necessity requires the taking of the above mentioned lots of land, with buildings thereon, for playground purposes, it is therefore

ORDERED:

That the following described parcels of land be taken in fee in the name of the City of Cambridge for playground purposes. Said lots are more particularly described as follows:-

Lot 31, Assessors' Block Plan 130 - Assessed to Inez and Genevieve Clarke.

Beginning at a point in the southerly line of Flagg Street distant three hundred (300) feet westerly from the westerly line of Banks Street, thence southerly by land of the City of Cambridge 173.52 feet to land of Walter A. O'Brien and Fred C. Cook, thence westerly by land of said Walter A. O'Brien and Fred C. Cook 20.86 feet to the easterly line of Memorial Drive so-called, thence northerly by a curved line along said easterly line of Memorial Drive so-called 154.⁸08 feet to a tangent point of a curve of 20 feet radius, thence northerly and easterly by a curve of 20 feet radius 37.8 feet to its other tangent point.



City of Cambridge

In City Council

October 28, 1924.

-2-

in the southerly line of Flagg Street, thence easterly along said southerly line of Flagg Street 44.77 feet to the point of beginning. Containing about 7,780 square feet.

Lot 40, Assessors' Block Plan 130 - Assessed to Heirs of Elizabeth A. Forrest.

Beginning at a point in the southerly line of Flagg Street, at its intersection with the westerly line of Banks Street, thence southerly along said westerly line of Banks Street 50 feet to land now or formerly of Joseph O. Bullard, thence westerly along land now or formerly of Bullard 60 feet, thence northerly along other land of Heirs of Elizabeth A. Forrest 50 feet to Flagg Street, thence easterly along southerly line of Flagg Street 60 feet to the point of beginning. Containing about 3,000 square feet.

Lot 39, Assessors' Block Plan 130 - Assessed to Heirs of Elizabeth A. Forrest.

Beginning at a point in the southerly line of Flagg Street 60 feet westerly from west line of Banks Street, thence southerly along land of Heirs of Elizabeth A. Forrest 50 feet, thence westerly along land now or formerly of Joseph O. Bullard 60 feet to a passageway, thence northerly along said passageway 50 feet to line of Flagg Street, thence easterly along southerly line of Flagg Street 60 feet to the point of beginning. Containing about 3,000 square feet.

Lot 41, Assessors' Block Plan 130 - Assessed to Devises of Joseph O. Bullard.



City of Cambridge

In City Council

October 28, 1924.

-3-

Beginning at a point in the westerly line of Banks Street distant 50 feet southerly from the south line of Flagg Street, thence southerly along said westerly line of Banks Street 91.25 feet to land of Catherine Shea, thence westerly along said land of Catherine Shea 78.5 feet to land now or formerly of Joseph O. Bullard, thence northerly on land now or formerly of Joseph O. Bullard 91.25 feet to land of Heirs of Elizabeth A. Forrest, thence easterly along land of said Heirs of Elizabeth A. Forrest 78.5 feet to point of beginning. Containing about 7,163 square feet.

Lot 38, Assessors' Block Plan 130 - Assessed to Devises
of Joseph O. Bullard.

Beginning at a point in the easterly line of Flagg Street Court distant 50 feet southerly from the southerly line of Flagg Street at the division line of land of Heirs of Elizabeth A. Forrest and land now or formerly of Joseph Bullard, thence easterly along land of Heirs of Elizabeth A. Forrest 40 feet, thence southerly along other land of said Bullard 50 feet, thence westerly along other land of said Bullard 40 feet to a point in the easterly line of Flagg Street Court, thence northerly along said easterly line of Flagg Street Court 50 feet to the point of beginning. Containing about 2,000 square feet.

Lot 37, Assessors' Block Plan 130 - Assessed to
Devises of Joseph O. Bullard.



City of Cambridge

In City Council

October 28, 1924.

-4-

Beginning at a point in the easterly line of Flagg Street Court distant southerly 100 feet from line of Flagg Street, thence easterly along other land of said Joseph O. Bullard 41.5 feet, thence southerly along other land of said Bullard and land of Catherine Shea 47.5 feet, thence westerly along land of said Catherine Shea and land of the City of Cambridge 40.75 feet to a point in the east line of Flagg Street Court, thence northerly along said east line of Flagg Street Court 47.5 feet to the point of beginning. Containing about 1,950 square feet.

Lot 42, Assessors' Block Plan 130 - Assessed to
Catherine Shea.

Beginning at a point in the westerly line of Banks Street distant 141.25 feet southerly from south line of Flagg Street, thence southerly along said westerly line of Banks Street 55.04 feet to land of Devises of John O. Robart, thence westerly along said land of Devises of John O. Robart 120 feet to land of Walter A. O'Brien and Fred C. Cook, thence northerly along said land of O'Brien and Cook 14.4 feet to land of the City of Cambridge, thence easterly along said land of the City of Cambridge 20 feet to an angle, thence northerly along said land of the City of Cambridge 33 feet to land now or formerly of Joseph O. Bullard, thence easterly along said land now or formerly of Joseph O. Bullard 21 feet to an angle, thence northerly along land now or formerly of said Bullard 8 feet, thence easterly along land now or formerly of said Joseph O. Bullard 78.5 feet to the



City of Cambridge

City Council Oct. 28, 1924

Adopted by the affirmative vote

of 13 members.

Executive Department Oct 31 1924
Approved Edward W. Quinn
Mayor

In City Council

Page

October 28, 1924.

Frederick H. Burke City Clerk

-5-

point of beginning. Containing about 5,617 square feet.

Damages for the said takings are awarded as follows:-

Lot 31, Assessors' Block Plan 130 - Inez & Genevieve Clarke	\$3,000
Lot 40, Assessors' Block Plan 130 - Heirs of Elizabeth Ferrest	3,300
Lot 39, Assessors' Block Plan 130 - Heirs of Elizabeth Ferrest	2,100
Lot 119 Assessors' Block Plan 130 - Devises of Joseph O. Bullard	1,700
Lot 118, Assessors' Block Plan 130 - Mary H. Williams	3,400
Lot 38, Assessors' Block Plan 130 - Devises of Joseph O. Bullard	400
Lot 37, Assessors' Block Plan 130 - Devises of Joseph O. Bullard	1,000
Lot 42, Assessors' Block Plan 130 - Catherine C. Shaughnessey	2,500

In City Council October 28, 1924.

Adopted by the affirmative vote of 13 members

Frederick H. Burke,
City Clerk.

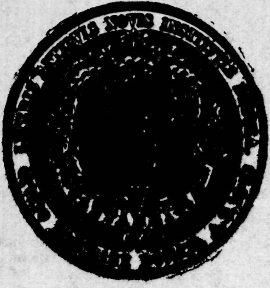

City of Cambridge

In City Council

May 25, 1920.

ORDERED:

That the Committee on Parks and Cemeteries be requested to consider the advisability of enlarging the Ward 8 Playground by taking land and buildings adjoining on Flagg Street and Banks Street, supposed to belong to the following persons: Elizabeth A. Forrest Hears; Joseph O. Bullard and Catherine Shea.

In City Council.....

Referred to the Committee on
PARKS and CEMETERIES

..... City Clerk.

*Order
relative to Ward & Playgrounds*

May 25, 1920

Present Hours: Joseph O. England and Catherine Shea.

Witness, proposed to belong to the following persons: Elizabeth A.

of being paid and buildings adjoining on Elgar Street and Park

to consider the advisability of enlarging the Ward & Playgrounds

That the Committee on Parks and Cemeteries be requested

ORDERED:

MAY 25, 1920

IN CITY COUNCIL

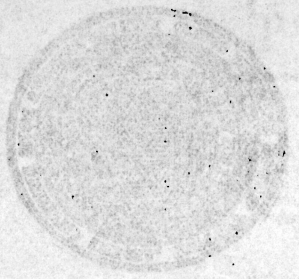

City of Cambridge

Mr. Shea

City of Cambridge

In City Council..... October 22, 1924.

The

Committee on Parks and Cemeteries

to which was referred an order relative to enlarging the Ward 8 Playground

Reports

Recommending the adoption of the

accompanying order for taking of land for said purpose.

For the Committee.

Daniel P Collins

REPORT

15

Committee on Parks & Cemeteries
for recommending order
for land takings to
enlarge Ward 8
Playground X

October 28, 1924