# Cambridge Chronicle

VOL. 138, NO. 52 | Copyright 1984 Cambridge Sun Publishing Company | THURSDAY, DECEMBER 27, 1984 | ONE SECTION PAGES 1-9; 2A-8A | 30 CENTS


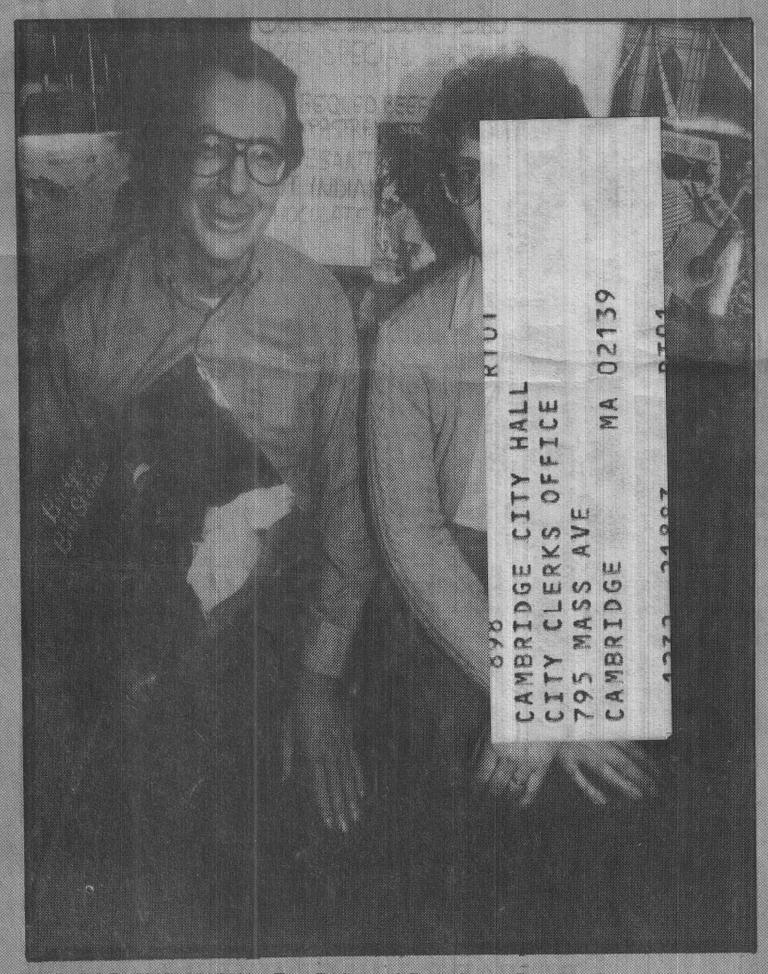


**TWO FOR THE SHOW**—For Bob and Rae Anne Donlin, Passim, the landmark Harvard Square coffee house and performance center, is a labor of love. (Photo by Don West/Fotografiks)

## Show time

### *For the Donlins, running Passim is a labor of love*

By Judith Rosen
Special to the Chronicle

Few Harvard Square businesses have musician Tom Rush hand-deliver a proclamation from the mayor of Cambridge making their 15th anniversary as a special day in the City of Cambridge, but then, Passim is different.

The cozy red-bricked listening room/gift shop/restaurant at 47 Palmer St., sandwiched between two parts of the Harvard Coop, has been home to a number of fine musicians. People like Vassar Clements, Norman Blake, John Prine, Mary McCaslin, David Bromberg, Steve Goodman, Rosalie Sorrels, Dan Fogelberg, Meg Christian, Mimi Farina, Tom Paxton, and Eric Andersen, to name a few, have all played there. And the reason they keep coming back is two-fold: Bob and Rae Anne Donlin. Their hard work and dedication have turned this tiny basement room into a Cambridge institution.

ment into a Cambridge institution.

The Donlins came to Passim via a round-about route. Bob, who is from Brockton originally, traveled across the country in the Beat days of the '50s and spent a lot of time out West in San Francisco, where he became friends with writers like Jack Kerouac and Allen Ginzberg, who still stops by Passim to read from his work. Passing through Chicago Bob met Rae Anne, who had moved there after college from Des Moines, Iowa, to be a banking executive trainee. She left all that behind-though to come East with Bob and get her first view of the ocean. After a summer in Provincetown, the pair moved to Boston, and soon after started the Harlequin Coffeehouse on what was

(Continued on page 8)



**SPECIAL GIFT**—This year Santa brought a very special "stocking stuffer" to parents Ginny and Paul Payson of Cambridge — 7-pound, 13-ounce Rory Liam, who was born at Mount Auburn Hospital on December 16. Rory and all other babies born at Mount Auburn Hospital during the holiday season were sent home in large Christmas stockings made by a hospital employee.

## Council okays contract for Healy

Cambridge City Manager Robert Healy got an early Christmas present last week when the city council voted to give him a three-and-a-half year contract.

By a vote of nine to one the council endorsed a compromise contract proposal, marking the first time since 1941 when the city manager form of government was adopted that the city's top administrator has worked under contract.

The vote, which took place at a December 20 council hearing, was the result of nearly four hours of discussion during which individual councillors proposed numerous revisions of a contract plan first discussed on December 6 by the council's Committee on Public Service.

The contract will take effect on New Year's Day. A controversial provision in the contract (referred to by some councillors as a "buy-out provision) in the contract enables the manager, who earns a salary of nearly $69,000 annually, to collect the full amount of his salary as well as benefits for the length of the contract even if he is relieved of his duties before the termination date of the agreement.

David Sullivan, the only councillor to vote against the contract, cited that provision as the reason for his action.

"I think the contract is substantially better than it was at the beginning of the meeting," Sullivan said at the hearing. "However, I am still troubled by the buyout provision."

That provision, he said, could well cost the city over $200,000 if the council chose to fire the city manager shortly after the contract went into effect.

In addition, he said, the provision could have the effect of "insulating the city manager from democratic accountability" by making him potentially less responsive to the council's wishes. And it could have a "chilling effect" on the ability of future city councils to determine whether to terminate a city manager, he said.

Sullivan emphasized that he voted

(Continued on page 2)

## City solons to play key roles next week

By Tom Ehrenfeld
Staff Writer

Next Wednesday, the Cambridge legislative delegation will carry wide-ranging legislative agendas to the State House, where both the House and Senate will convene under the spectre of a leadership vote heavily influenced by the issue of rules reform.

Two members of that delegation — state Sen. George Bachrach, D-Watertown, and state Rep. Charles Flaherty, D-Cambridge, figure heavily in what has become the hottest issue of the legislative season, the rules reform debate.

Bachrach, who announced his candidacy for the senate presidency in August, has run his campaign for the powerful position on the reform issue.

He has claimed that current senate President William Bulger of South Boston "maintains autocratic control over the Massachusetts Senate through arbitrary and capricious staffing and office furnishing policies and through unilateral control over the secretly-held books of the senate's $8.3 million budget."

Bachrach is pushing for greater input from the rank and file Senate membership in choosing commitee chairs, a priviledge enjoyed solely by the Senate president. He also calls for a relaxation of the president's control over the flow of legislative bills. Currently, the Senate president has the power to let bills die before they reach the floor, in the Committee on Bills in the Third Reading or the Committee on Ways and Means, in particular.

Although Bachrach does not seem to have the 21 votes needed to topple Bulger, he hopes that his run for the presidency will affect rules reform. Some senators, such as Michael LoPresti, the East Boston veteran who represents Cambridge wards 1 through 8, see Bachrach's zeal as a means of gathering publicity for a future run for congress in 1986. LoPresti himself, of course, had made no secret of his own desire to hold the congressional seat which US House Speaker Thomas P. O'Neill Jr. will vacate in two years.

No matter what results, Bachrach still has a legislative agenda to follow. He

(Continued on page 2)

## Hanging their hats

### *For many, a church basement becomes home for a night, shelter from the cold*

By Jack Hayes
Staff writer

The sun has long since set and the cold winds of winter have begun to clear the busy streets of Harvard Square by the time they begin to gather.

Most come alone, their worldly possessions stuffed into shopping bags or tucked into the pockets of the layers of coats and sweaters they wear as protection from the elements.

Some appear to be holding up better than others. An older, friendly faced woman who says her parents came from Ireland, looks as if she might be a recent immigrant herself. Her clothes, though by no means elegant, show signs of the kind of care one would expect from a person descended from a society that prides itself in neatness.

The Tilton brothers, 51-year-old twins from North Cambridge, seem hardy and fit. In their flannel shirts, heavy nylon coats and jaunty caps, they look like your average blue collar workers. Bob wears his hair longer than most men his age, but otherwise, no one would suspect he or his brother were in any way out of the ordinary.

Others in the group, however, seem the worse for wear. Their coats are soiled and torn. The shoes of some are worn through to the skin. One man limps heavily down the street, a consequence of his right leg being swollen to twice the size of his left.

By 9:15 about 25 people have assembled at the back door of University Lutheran Church in Harvard Square where, in about 30 minutes, they will be admitted to the church's emergency winter shelter for the homeless.

The scene has been reenacted every night since the middle of November when the church opened the shelter for the third year in a row. Intended as a refuge of last resort for people who simply cannot find a place in any of the other state and privately run shelters for the homeless, the shelter is run by student volunteers who provide the bare essentials of life each night for 23 destitute people.

Except for the generally cheerful air of the shelter staff and the occasional high quality of the food served at the shelter (it comes primarily from local eateries like Au Bon Pain and the Stock Pot), the amenities at the shelter differ little from those of a prison or an army barracks.

Those lucky enough to be allowed entrance to the shelter (as many as 17 have been turned away on a single night this year) are frisked at the door and then sent down a cinder block stairwell to the basement of the church. There they pick up bedsheets to put on dingy mattresses lined up in rows on the floor of a single large room.

Men and women sleep in the same room, separated only by a flimsy partition of portable blackboards. Two bathrooms are available to the guests, but a single shower — located in the men's room and improvised from the plumbing of a urinal and a large wash basin — must serve everyone. Because of the the lack of privacy in the group sleeping quarters, all guests sleep in their clothes.

Guests at the shelter tend to be regulars since, unlike other shelters in the Boston area, the Lutheran shelter allows people to stay for two weeks at a time.

Among the more regular of the regulars are the Tilton twins whose tirelessly helpful inclinations have lent them a kind of special status at the shelter. On a recent Thursday evening, they are admitted before other guests so that they can help ready the facilities for the night.

A conversation with either of the twins is a tricky proposition since both are constantly in motion, lining up mattresses, sweeping up, emptying trash. It's as if they're trying to make up for inactivity during the day by working double-time at night.

Cornered briefly between chores, Bob says he spends most of his days "loafing around, borrowing money here and there, stemming from time to time for cigarette money."

He says he's had jobs "off and on the last couple years." Asked about his current lack of a home, he says vaguely, "I've had places, but I lost them."

Like many of the guests at the shelter, Bob has become an expert on shelters in the area.

"At some shelters they don't care whether you die or what," he says. "But these are students here. They sit down and talk to you like you're a human being."

Bob describes most of the shelters in the area as lawless warehouses where guests are in constant fear of being robbed or beat up.

"I've been in all of them. I've been in Shattuck and that's a zoo. I've been in Long Island and that's a zoo."

He says medical care is lacking in most shelters. "I've seen guys die right in there," he says of the Long Island shelter in Boston Harbor.

(Continued on page 7)



**WITH A REMINDER** of the holiday season in the background, Kenneth Hill relaxes at University Lutheran Church shelter after dinner. (Photos by Carolyn Hine)

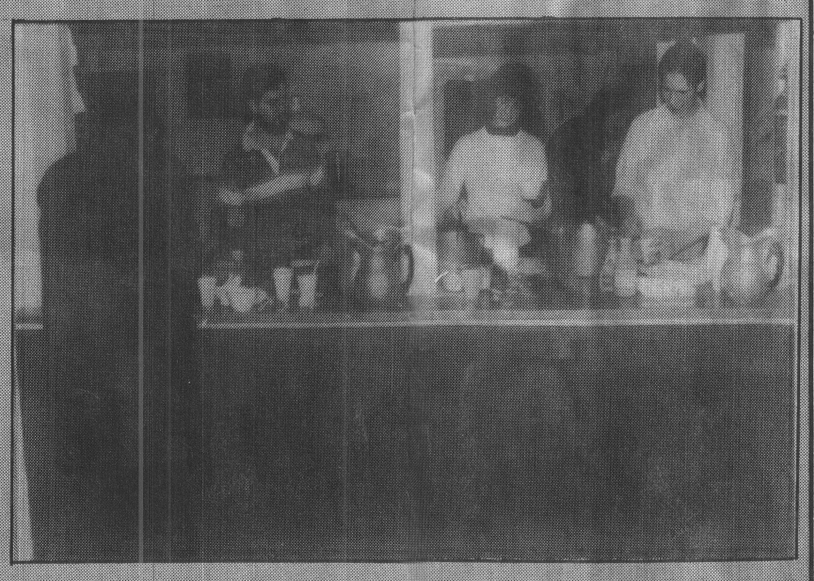

**SERVING** dinner and coffee at the Lutheran church shelter are, from the left, volunteers Michael Plante, Sharon Reiss and Bill O'Leary.

## Pattern seen in Baptist church office break-ins

Four political groups opposed to US intervention in Central America claim that two sets of recent break-ins at the Old Cambridge Baptist Church, in which they are housed, are politcally motivated.

On November 27, the offices of the Central American Solidarity Association (CASA), the New England Central American Network (NECAN), Nuevo Instituto de Centroamerica (NICA), as well as a lesbian group, the Daughters of Bilitis, were broken into. While file and desk drawers were opened and believed to be examined, nothing of value was taken except the outgoing message tape on NICA's phone machine, according to a press release from the OCBC.

On December 19, a second set of break-ins struck five offices in the church. NICA was affected once more, as well as the church office, CAPA (a committee aiding the Salvadorean teachers union), the Boston Area Alliance Against Registration and the Draft (BAARD), and Overeaters Anonymous. As in the first set of break-ins, files were examined yet nothing was stolen.

In a press conference held on December 21, Peggy Smith, the administrator of OCBC, claimed that the break-ins amount to political harrassment. She said that they were "intentionally done to be as blatant and insulting as possible", with intimidation as the motive.

At the conference, held in the sanctuary of the church, members of the groups as well as civil rights and religious leaders expressed their concern over the incidents and opined that the government may be the party disrupting their activities.

The break-ins have "ear-markings of government infiltration, according to John Roberts, executive director of Civil Liberties Union of Massachusetts (CLUM). Roberts said there is "some indication that what haunted us in the late sixties and seventies may be coming back to haunt us in the eighties."

In addition, Lee Goldstein of the National Lawyers Guild pointed out that similar incidents occurred on November 27, at the First Congregational Church on 11 Garden Street in Cambridge.

City Councilor David Sullivan, who attended the press conference, introduced a resolution to the couneil on December 10 which ordered "that the city manager request from the police department a full report on what action it is taking to investigate these crimes."

The report, now in the possession of City Manager Robert Healy, finds that "it certainly appears a person, or persons unknown, were on several of these breaks (into the offices within the church), interested in only the organizational files and data of the specific offices of certain organizations."

The groups have pledged to continue their actions in spite of the recent break-ins. Beverly Treumann, director of NICA, said public awareness is one means of preventing further activities such as these. "The best defense is not the locks on our doors" she said. "I believe the best defense is public support."

—TOM EHRENFELD

On the inside


| | | | |
|---|---|---|---|
| Arts at a glance | 3a | Deaths | 7 |
| Capsules | 2 | Editorial | 4 |
| Crime beat | 3 | What's happening | 8a |

# Cambridge capsules

## Harvard to repay feds $4.6m

Harvard University has agreed to refund to the federal government $4.6 million to settle disputes over the calculation of indirect or "overhead" costs associated with federally-sponsored research over an eight-year period.

The refund will be in the form of a $1.53 million reduction in overhead recovery in each of three years -- 1985, 1986 and 1987. It is a "net amount" resulting from the settlement of a series of claims and couterclaims.

The settlement reached this week covers grants and contracts to Harvard from all federal agencies from 1974 through 1981. During this period, Harvard received $640 million from federal agencies including $160 million to cover indirect costs such as utilities, rent, and support of libraries.

The dispute between Harvard and the U.S. Department of Health and Human Services (HHS), which audits Harvard's federal grants and contracts, involved differences in interpretation of the federal overhead principles and agency regulations related to technical matters such as how to calculate depreciation, according to Thomas O'Brien, Harvard's Financial Vice President.

"One issue in dispute involved a serious matter of public policy," O'Brien said. "That issue is the effect of so called 'cost sharing' on the amount of research overhead that can be recovered."

O'Brien noted that Harvard has made significant cost sharing contributions to federally sponsored research by not charging the salaries of faculty researchers to the government. However, under current HHS interpretation of federal policy, the more of its own money a university contributes to federally-sponsored research, the less it is entitled to receive in federal indirect cost support.

"This interpretation unfairly penalizes institutions like Harvard that contribute more of their own resources than is required by law," O'Brien said. "More important, it is contrary to the public interest. By discouraging institutions from contributing more than required, HHS is likely to increase costs to the taxpayers and decrease the total amount of money available for research."

## Solons to vote on Speaker

(Continued from page 1)

points out as priorities the licensing of hospice and day-care programs; county charter reform; and creating a means for prevention of abandoned housing and for returning housing to the property tax roles.

The upcoming elections seem to promise greater things for Charles Flaherty, who has supported Everett Rep. George Keverian in his attempt to unseat Lynn's Thomas McGee as speaker of the House. McGee has conceded that at this point he would need "a minor miracle" to prevail in Wednesday's vote on the speakership.

This would leave Flaherty, who has worked closely with Keverian, in a prime spot, as he would be a top contender for the position of majority leader if Kevarian were to be elected. Keverian himself served as majority leader to McGee until he set out two years ago on his own quest for the speakership.

In terms of legislative priorities, Flaherty points to the passage of the educational reform, presumptive sentencing, workman's compensation, and tax reform bills as important areas.

Other Cambridge legislators have been active in preparing legislation for the new session. LoPresti has filed 127 bills for the upcoming session, a record for him. Because LoPresti is chairman of the Senate Judiciary Commitee, the majority of the bills relate to matters of criminal justice. But LoPresti has also sponsored a bill which would call for a non-binding referendum on the question of national health care.

State Rep. Saundra Graham says her "number one and main priority is to get the trucks off of River, Western (avenue), and Prospect streets" through legislation. The bill to restrict truck traffic on those cross streets has been a priority for Graham for several years but so far, she has been unable to win its passage.

She also plans to work on comprehensive day-care and health care legislation as priorities for the 1985 session and says she will lobby to bring more state aid to her district.

In addition, she has sponsored a bill concerned women in prison which has passed both House and Senate and needs only to be enacted and signed into law by the governor. This bill would provide better education for incarcerated women and facilitate accessability for them to the outside world.

State Rep. Peter Vellucci could not be reached at Chronicle press time.

## Mt. Auburn talk series to resume

The 49th season of the Mount Auburn Hospital Auxiliary's Thursday Morning Talks will open January 10 with featured speaker Robert Kiely, Lokar Professor of English, Master of Adams House, Harvard University.

Kiely will speak on "Teaching American Literature in the People's Republic of China."

Kiely has taught numerous courses at Harvard on the novel and on contemporary fiction. He has been widely published in literary reviews and is the author of four books.

The talks are held in the Parish House Hall at First Church, Congregational, Mason and Garden Streets, Cambridge. The lectures begin at 11 am; bouillon is served from 10:15 to 10:45.

Tickets are $5 per lecture, or $25 (tax exempt) for the six-lecture series.



**FIRST STEP**—Shown above are some of the children and staff members of the First Step Day Care Center which has been set up at Cambridge Rindge and Latin School to provide day care for school personnel. Children shown in front from the left are Emerson Sykes, Shawn Barrows, Lisette Williams, Anthony Paniagua and Stephen Lauber. Staff members shown from the left are Sioux Hall, Agnes Lugira, Patricia Simmons, Joanne Dottin and Kate Roper. (Photo by Ken Williams)

## Council okays Healy contract

(Continued from page 1)

against the contract "reluctantly and with great respect for...the city manager who has done a great job."

Councillors Alice Wolf, Francis Duehay and Saundra Graham, all of whom, like Sullivan, are backed by the liberal Cambridge Civic Association (CCA), expressed similar reservations about the buy-out clause but said other changes in the original contract plan made it possible for them to support it.

The original proposal called for a five-year term of employment. Under that proposal, termination of the contract would have required a vote of six of the nine councillors instead of a simple majority as required in the contract which was ultimately approved.

Speaking in favor of the change in the requirements for a termination vote, Duehay said "It would be very unwise city policy to have a city manager hainging around with a majority of the council opposed" to his continued service.

In the final version of the contract a provision for a 3 percent pay raise beginning in January was eliminated and another allowing two-year extensions of the contract without explicit council approval was modified to allow one-year extensions.

Independent Councillor Daniel Clinton, in explaining the reason for giving the city manager a contract, said during a recess in the December 20 meeting, that "if somebody is doing a good job managing a hundred some odd million dollar budget, you want to give him some security."

He pointed out that Healy has had job offers from other communities, and said a contract would make him more likely to stay in Cambridge.

In a letter to Councillor Thomas Danehy, Chairman of the Committee on Public Service, Healy argued that, under his management, the city has "very well survived the potential turmoil of Propositon 2½ and the implementation of 100 percent valuation."

He also noted that a majority of city and town managers throughout the country now have contracts, and added that providing him with a contract would allow for more effective long-range municipal planning, reduce the "political volatility" of his job, and "promote administrative excellence and stability."

Throughout the meeting, Councillor Alfred Vellucci seemed to vacillate between supporting and opposing the contract, but finally cast a favorable vote saying that he did so to "put an end to cabalism in Cambridge."

He had earlier accused members of a certain "cabal" (presumably the CCA) of conspiring to select a city manager during secret meetings at which wine and cheese was served.

*—JACK HAYES*

## Cambridge cop charged in drug bust

Cambridge Police arrested one of their own on December 22, when patrolman Carl Jones was arrested along with six other suspects in a major drug bust.

Jones, a veteran of the force for 18 months, was nabbed in the culmination of a six-month investigation undertaken by Cambridge and state police to investigate drug dealing in the Central Square area.

Five more suspects were arrested over the weekend, one of whom, Anthony Taylor of Sharon, is a clerical staff member of the Suffolk County court.

On Friday night, Cambridge Police arrested suspects in their homes, the Cantab Lounge, and at the Buffet Cafe. In addition, there was "confiscation of a large quantity of a substance believed to be cocaine, cash, and other drugs," according to the police register.

Suspects were arraigned in the Third District Court on Monday. Jones has been charged on two counts of consipiracy to violate the narcotics code. He has been suspended from the force without pay.

—TOM EHRENFELD


Rx

BEWARE HUMIDIFIERS

It is almost easier to prevent illness than to correct illness once it begins. This rule is especially true with regard to bacterial infections. Antibotics are of value in treating infections once they begin. A better approach is to not need the antibotic in the first place.

An unrealized source of infection of the chest may be a household humidifier that is used to replace moisture in the air. Normally, the use of humidifiers during the dry winter season is an excellent health measure. Replacement of water in the air with a humidifier helps prevent dry mouths, lungs, nasal passages, and even dry skin. But a humidifier that is not cared for properly may become a breeding ground for disease-producing bacterica.

It is advised that the user of a home humidifier "discard residual water after each use, dust and rinse thoroughly before use after storage, and only fill with water just prior to usage."

AUTHORIZED RECIPIENTS OF MEDICAL SERVICE OF: Medicare, Veteran's Benefits, Aid to Aged, Aid to Blind or Welfare are welcome at the Skenderian Apothecary. Local 25 PCS-paid RX honored. AARP.

Pharmacy hours: Mon.-Friday 8:30 a.m. to 8 p.m.
Sat. 9:00 a.m. to 7 p.m., Sun. 9:30-5:30
FREE DELIVERY

The Skenderian Apothecary
1613 CAMBRIDGE STREET, CAMBRIDGE
Open 7 Days a Week for Your Health Protection
354-5600

ELIMINATE FEAR OF DENTISTRY
Today dental treatment can be accomplished in comfort and free from anxiety. Conscious sedation using nitrous oxide (laughing gas) can relieve the apprehension associated with your next dental visit.
CALL FOR A FREE CONSULTATION
INSURANCE & MEDICAID ACCEPTED
PETER L. GOLDSTONE D.D.S. P.C.
JAMES A. GRIECO D.M.D.
126 Inman St. at Inman Sq.
Evenings & Saturday by appointment
Family & general dentistry
Dentistry for children & adolescents
491-1403

SKATE SHARPENING while you wait
ask about discount card
the bicycle workshop
your alternative to high prices
259 Mass Ave 876-6555

Discount Fuel
.97⁹ Per Gal.
SAVE $16.00 ON EVERY FILL-UP
24 Hour Burner Service
Quality You Can Trust
Prices subject to change without notice.
Port Oil Corp.
926-3500
Over 30 yrs. in business
WE TAKE CALLS 24 HOURS 7 DAYS

HEARING and EYEGLASS World
"WE DO IT ALL IN CENTRAL SQUARE"
•IN-THE-EAR HEARING AIDS
•EYEGLASSES
•CONTACT LENSES
YOU CAN SEE THE DIFFERENCE
THE IMAGE OF FASHION
SAME DAY SERVICE
INSTANT EYE EXAMINATIONS ARRANGED
CENTRAL SQ. 495 MASS. AVE. CAMBRIDGE 661-2520

Home Mortgages Available

Residential home mortgages are now available to Cambridge Trust Company customers at very competitive and attractive rates. These mortgages apply to owner-occupied one to four family dwellings and are available either as 13.29% fixed rate mortgages for 30 years or as 13.50% adjustable 3 year mortgages for 20 years.

Rates effective 12/20/84. Drop into any office to see if you qualify.

Cambridge Trust Company
Harvard Sq. | Kendall Sq. | 358 Huron Ave. | University Place | 876-5500 | Weston Center 893-5500 | Member FDIC

1985 ENERGY CALENDAR FROM COM/Electric℠

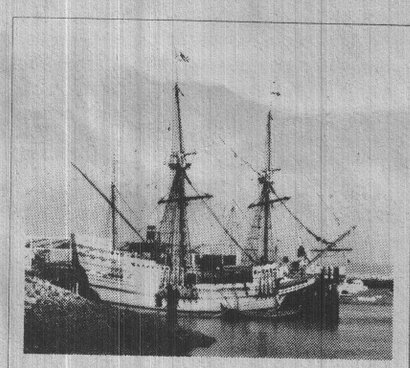

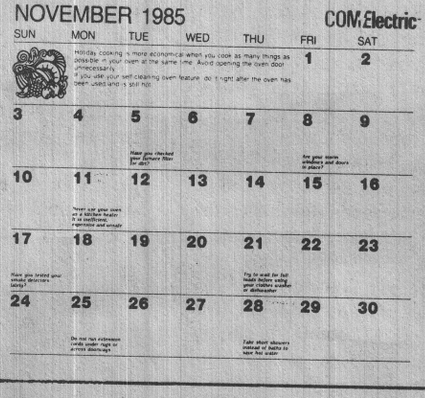


More than just a date reminder, our 1985 ENERGY INFORMATION CALENDAR is designed to serve you all year long with helpful and timely suggestions on:

* ENERGY CONSERVATION
* ENERGY SAFETY
* UNDERSTANDING YOUR BILL
* HOW TO READ YOUR METER
* COMPANY PROVIDED SERVICES
* COMPANY TELEPHONE NUMBERS
* GENERAL INFORMATION

Each month is expressed with a handsome, full-color photograph of a distinctive scene from our own service area of Cape Cod, New Bedford, Plymouth and Cambridge.

The calendar is something you'll want to keep and refer to even after 1985. ***To get your free copy, visit any one of our local district offices.***

COM/Electric℠
Commonwealth Electric Company
Cambridge Electric Light Company

HARDWARE HANDYMAN



Ed Ver Planck

The process of design is composed of four steps. 1) Consider the function of the article. This will give ideas on the layout and form; 2) Think about construction. Can it be put together easily? 3) Consider the proportion of the pieces. A little shaping can alter the appearance and indeed make the item more functional. 4) Think about applied decoration and texture by using different timbers. Decoration can also be added by use of carving of inlay. The current fashion is for simple decorated designs, the main effect of the item being its shape and form.

The tools you need for that special job are available at **DICKSON BROS.**, Harvard Sq. Open 8:30-6. Th. til 8. Sat. til 5:30. Tel. **876-6760.** Black & Decker and Stanley power and hand tools. Over 2000 custom paint colors. Shades custom cut to your measurements. Stop in soon at **DICKSON BROS., TRUE VALUE HARDWARE, 26 Brattle St.** Yes, We Deliver.

# Crime beat

JOE ARENA

## Break-ins

A Hingham street man reported that on December 15 someone forced open the door to his home and stole a television, typewriter, and a rifle among other items, between 2 and 11:30 pm.

A Vassal lane man employed by the city as a custodian arrived at the Tobin School December 17 and found lights on. Two Apple computers and two training terminals are missing, according to police reports. The culprits apparently broke into the building through the patio doors.

An Arlington woman told police on December 20 that someone smashed through a wall to gain entrance to the Takas Restaurant, 40 Hampshire St., between 1:30 and 2 am. $210 and a .38 snub nose revolver are missing.

## Street Crimes

A Story street woman reported on December 17 that at about 10:30 am a man began following her home. When they arrived at the second floor of her building the, man grabbed her pocketbook from her arm and pushed her head against the apartment door, causing lacerations to her head and nose. The woman was taken to a hospital. The snatched purse, later found under the back seat of a Yellow Cab, contained $800 and personal papers.

## Thefts

An employee of Block Engineering, 19 Blackstone St., opened for business on December 17 to find an open safe in the middle of the floor. $4000 is missing. There were no pry marks found on the safe. A set of keys to the building was taken in a robbery in August and a breaking and entering occurred there in September as well.

A Bigelow street man, the manager of the General Nutrition Center, 576 Mass. Ave., told police on December 17 that someone stole a computer terminal worth $500.

A Brockton woman reported on December 17 that someone broke into the Teltron, Inc., office on Arrow street and stole 2 IBM PC computers, an IBM XT computer and an Epson computer printer.

Two men conducting an apparent flim-flam operation stole $75 from a Fairmont street woman, the victim of the scam told police on December 17. According to police reports, the woman let a man claiming to be from the Water Department into her basement at about 1 pm. While she was with him, another man snuck into her living room and stole the cash. The woman saw the second man leaving and also saw both men drive away in a truck or van.

The manager of the North East Savings Bank, 38a Brattle St. and 194 Alewife Brook Pwy., reported on December 17 that two suspects perpetrated a "continuing larcenous scheme" to the tune of $35,000. According to police, the pair opened an account at the bank in early November under aliases, deposited two stolen checks into it, and later attempted to withdraw the money.

Someone broke into Budget Rent-A-Car, 1840 Mass. Ave., and took $174 from a cabinet, an Auburndale man told police on December 18.

A Boston woman shopping at Stop and Shop on Memorial drive reported on December 19 that while one woman distracted the victim an accomplice took her wallet from her backpack. The wallet contained $200 cash and $200 in food stamps.



**HOLIDAY PARTY**—Youville Hospital's Outpatient Children's Rehabilitation Department recently held a Christmas party for children enrolled in its program. About 100 children enjoyed holiday stories, the Bertie Puddlepoop Puppet Theatre, games, gifts and a visit from Santa. Above, Lucy Weiss, left, tells the story of the "Night Before Christmas" to some of the children in attendance.

## YMCA taps executive cabinet

Francis H. Hendrigan, Jr., president of the Cambridge Family Y, has announced the appointment of the cabinet leadership in the YMCA's "Second Century of Service" capital campaign.

The $1,250,000 development effort is designed to renovate the 87-year old Central Square YMCA facilities and construct a new dining hall for the YMCA's Camp Massapoag in Dunstable.

Gene Drolet, chairman of the Shawmut County Bank, will serve as General Campaign Chairman. A board member of the Cambridge Family Y, Drolet has served in leadership roles in the Haverhill YMCA also.

Serving in other leadership posts in the campaign are:

- Leadership Gifts Chairman Burdette A. Johnson, Consultant, Commonwealth Energy System; Vice Chairman Milton Berger.
- Special Gifts Chairman Brenda J. Ellis, president, The Office, Inc.; Vice Chairman James McAvoy.
- Foundations Chairman James F. Farr, Attorney, Haussermann, Davison and Shattuck.
- Public Relations Chairman Dr. Edward L. Bernays, "Father of Professional Counsel on Public Relations."
- Special Events Chairman Helen F. Moulton, Ellis and Andrews, Inc., Realtors.
- Business Chairman Daniel C. Crane, partner, Finn and Crane.
- Board of Directors Chairman Francis H. Hendrigan, Jr., load management administrator, Boston Edison; Vice Chairman Stephen R. Dooley, partner, T. W. Mullen Company.
- Community Division Chairman William P. Dole, Publisher, Dole Publishing Company.

# Crime watch

## *Don't drink and drive... on New Year's or any night*

By Anthony G. Paolillo
Chief of Police

The National Highway Safety Board reports that across our nation more than 50,000 people are killed in motor vehicle accidents each year. In the past decade, nearly 5000 people lost their lives in Massachusetts alone. Statistical evidence reveals that alcohol related accidents account for more than 50% of these statistics.

It is the responsibility of the Cambridge Police to vigorously identify the drinking driver. If any measurable reduction in drinking drivers is to occur, a pro-active patrol force must be utilized.

As Chief of Police one of my top priorities has been to intensify the enforcement of motor vehicle moving violations. The number of traffic citations and warnings issued has increased over 300 percent over the last three years. Moving vehicle citations have risen from 5300 in 1980 to 23,300 in 1983. Arrests for driving under the influence of alcohol have increased over 25 percent during this same period and the total number of arrests for traffic offenses has doubled since 1981.

In 1983, we have had only one fatal accident, and this was not alcohol related. This was our lowest total in the last seven years. We have had a decrease in reportable accidents of over 500 in the last two years. Your Police Department with its vigorous pro-active patrol is on its way to making Cambridge the safest city in the Commonwealth.

Massachusetts has a tough drunk driving law. Any individual who is arrested for driving under the influence of alcohol in Cambridge can expect swift, certain punishment in the form of license suspensions, fines and jail terms. It can be costly. In the average, a first offender will pay $1400 dollars in various fines and fees.

The Cambridge Police will endeavor to do more than their part to enforce these laws and ensure the safety of your streets. But it is going to take public awareness and citizen support to solve the problem of driving while drinking.

As Governor Dukakis has stated: "only when every citizen of Massachusetts truly believes that drunk driving can be deadly as a gun, will we begin to make a dent in the senseless tragedy that comes with drinking and driving."

For further information about Crime Prevention contact the Cambridge Police Department's Crime Prevention, Community Services Bureau, 498-9318.


NEW England Transmission Company, Inc.
372 Rindge Ave., Cambridge, Mass. 02140
Specialists in Rebuilding Automatic & Standard Transmissions
All Makes and Models.
Conditionally Guaranteed
354-4561



Save 30%

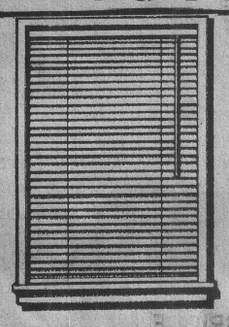

HALF INCH BLINDS
By Levolor, the exciting slim-slat venetian blinds. You'll scarcely see them when they're open, yet they close for total privacy. In a myriad of colors.
2096 Mass. Ave., Cambridge, 868-6000
MOHAWK SHADE & BLIND CO.
Specialists in LAMINATED SHADES
BRING IN YOUR SHADE ROLLERS & SAVE!




Yes! They're expecting you!
Sunday — January 13, 1985
The Westin Hotel — Copley Place, Boston
Spectacular Wedding Fashions from Yolanda & Mr. Tux
Celebrity Models & Live Coverage from KISS 108
And a Real-Live Celebrity Wedding on stage!
WIN FABULOUS PRIZES
and get FREE advice about your own wedding from local bridal specialists!
Bridal Fashion Expo '85
Two complete shows — 12:00 & 3:00
Advance Tickets — $2.00
Portion of proceeds to benefit Children's Medical Center.
Space is limited. Reserve your tickets today. Call
617/769-4422
Formal wear from After Six

Remembers for you!
AT-A-GLANCE
Appointment Books

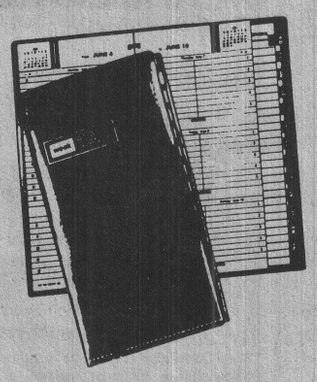

Week-At-A-Glance Appointment Book
HARVARD & PORTER SQUARES
Bob Slate Stationer
30 Brattle Street
1975 Massachusetts Avenue

GRAND OPENING
WED. JAN. 2, 1985
VIDEO SHOWROOM
Fresh Pond Mall
Alewife Pkway
Cambridge, MA
661-0400

SAVINGS UNLIMITED COUPON
VHS BETA
HOME VIDEO CLUB
OVER 1800 MOVIES ON OUR SHELVES
½ PRICE MEMBERSHIP FEE
for $5.00 you get
•1 yr. Memb. Home Video Club
•1st Movie Rental FREE
•½ Price Monday Special
•VCR Cleaning $9.00
•Sunday Free
•3 or More Movies - Extra Day
•Free Movie Rental - Xmas
•Free Movie Rental Membership Renewal
VIDEO SHOWROOM
FRESH POND MALL, ALEWIFE PKWAY, CAMBRIDGE, MA, 661-0400
TWIN CITY PLAZA, MCGRATH HWY, SOMERVILLE, MA, 623-2321
Offer Expires 1/31/85
With this Coupon Only
VALID UNTIL 1-31-85

HOUSE CALLS INC.
SERVING SOMERVILLE AND CAMBRIDGE BY APPOINTMENT
Call:
625-2153 (temporary)
Monday-Friday 8 am-4 pm
LICENSED CARING PHYSICIANS
SORRY, WE CANNOT ACCEPT CALLS FOR CHILDREN UNDER 16 YEARS OF AGE

Sage's SINCE 1898
60 CHURCH STREET, CAMBRIDGE, 876-2211
Sage Jr.
SAGE'S Harvard Square Store
CLOSED ALL DAY—NEW YEAR'S DAY
SAGE JR. Huron Ave. OPEN 7:30-9:00
420 Broadway OPEN 9 am-9:30 pm
47 Mt. Auburn OPEN 9 am-11 pm
SAGE'S Specials Thurs. Dec. 27-Wed. Jan 2

| | |
|---|---|
| USDA "CHOICE" BONELESS RIB EYE WHOLE, 11-13 lb. Avg. | 4.69 lb. |
| USDA "CHOICE" BONELESS RIB EYE ROAST 4-6 lb. Avg. | 5.29 lb. |
| USDA "CHOICE" BONELESS RIB EYE STEAK (DELMONICO) | 5.79 lb. |
| FRESH PERDUE CORNISH HENS TWIN PACK | 1.29 lb. |
| FRESH CHICKEN LIVERS | 79¢ lb. |

PRODUCE SPECIALS

| | | | |
|---|---|---|---|
| IDAHO BAKING POTATOES | 99¢ 5 lb. Bag | LUSCIOUS ANJOU PEARS | 69¢ lb. |
| EXTRA FANCY RED PEPPERS | 79¢ lb. | JUICY TANGELOS | 6/99¢ |

| | | |
|---|---|---|
| DAIRY: | GARELICK SOUR CREAM PINT CUP | 89¢ |
| | GARELICK ORANGE JUICE ½ Gal. | 1.19 |
| | GARELICK EGG NOG ½ Gal. | 1.99 |
| | SUGARBUSH FARMS VERMONT SHARP CHEDDAR 3 lb. Waxed | 12.95 |
| FROZEN: | STOUFFER'S DELUXE CHEESE PIZZA 12 oz. Pkg. | 2.19 |
| | STOUFFER'S STUFFED GREEN PEPPERS 15.5 oz. Pkg. | 1.89 |
| | BIRDSEYE BROCCOLI WITH CHEESE SAUCE 9 oz. Pkg. | 99¢ |

VALUES DAILY GROCERY SPECIALS

| | | | |
|---|---|---|---|
| SAGE'S TIP OF THE ANDES WHOLE COFFEE BEANS | 4.49 lb. | ORVILLE REDENBACKER'S GOURMET POPPING CORN | 1.19 15 oz. Jar |
| LONDON HERB PEPPERMINT TEA | 1.49 25 Count Pkg. | 3 DIAMOND WHITE MEAT TUNA IN WATER | 1.09 6.5 oz. Can |
| RECOLTE OF BELGIUM SWEET ORANGE MARMALADE | 1.89 12 oz. Jar | CAMPBELL'S CHICKEN NOODLE SOUP | 4/$1 10.75 oz. Can |
| WESTON'S STONED WHEAT THINS | 1.19 10.6 oz. Pkg. | S & W FRUIT COCKTAIL | 89¢ 17 oz. Can |
| S & W UNSWEETENED GRAPEFRUIT JUICE | 99¢ 46 oz. Can | VIVA JUMBO TOWELS | 79¢ roll |

| | | |
|---|---|---|
| WINE: | MOET & CHANDON WHITE STAR EXTRA DRY FRENCH CHAMPAGNE, 750 ml. | 17.99 |
| | CLOS DES MENUTS ST. EMILION GRAND CRU 1982—RED BORDEAUX, 750 ml. | 5.99 |

HOME DELIVERY AVAILABLE
VISA MasterCard

# Editorial

## Just desserts

The city council took the proper course of action last week in granting an employment contract to City Manager Robert Healy.

Although there were, initially, some concerns about the length of the contract and the so-called "buy out" provision, the council worked in a spirit of cooperation to come up with a compromise which eventually won passage by a nine to one vote.

In many ways, Healy is the direct opposite of his predecessor and mentor, James L. Sullivan. Where Sullivan was flamboyant, Healy is low key, and accordingly may not always appear to be sufficiently thick-skinned to avoid the role of scapegoat for the council. But Healy has shown he knows what he's doing. He is tireless, a work horse, and known and respected for putting in very long hours.

Bob Healy is a manager's manager and his record show clearly that he has been good for the city of Cambridge. The council did not toss Bob Healy a bone by voting in his contract last week; they simply acknowledged the exemplary record of accomplishment and solid management which Healy has compiled in his three and a half years as city manager.

## *Playing 20 questions with Cambridge facts*

Are you ready for the questions? Twenty questions I have been asking myself without coming up with many answers. Any help you can give me will be appreciated.

**Question 1:** Can it be possible that there is no one in Cambridge smart enough to find an affordable way to computerize and thus speed up the long and laborious count of P.R. ballots in our city elections?

ELIOT SPALDING

**Q. 2:** In re-elections: will an indispensable qualification for anyone who hopes to be elected President in the future be the ability to project charm on TV?

**Q. 3:** Why is it that women from India seem to be about the only women from foreign lands who habitually wear their native dress in Harvard Square?

**Q. 4:** When do you estimate that our national debt will be, as it was during Andrew Jackson's administration, completely paid off, leaving a surplus in the national treasury? 10 years? 50? 100? Never?

**Q. 5:** Can you really expect a man to refrain from swearing when, after strictly following a recipe for never-fail popovers, the popovers he is baking fail to pop?

**Q. 6:** When, if ever, will the millions of dollars in taxable values being added by the sensational building boom here be reflected in substantially lower taxes for the average Cambridge taxpayer?

**Q. 7:** If the CCA wants a standing-room-only congregation at its next annual meeting, why not schedule a debate between the two Davids, both armed with verbal slingshots, former Councillor David Clem and present Councillor David Sullivan?

**Q. 8:** Did the T put the cart before the horse when it spent millions for a Red Line extension before the existing Red Line was in dependable operating condition?

**Q. 9:** Why is it that no veterans' groups have protested the disappearance of the inscription and prayer that were on the front of the city's War Memorial before the new Rindge and Latin building was put smack up against the Memorial's front wall?

**Q. 10:** When you hear politicians brag about how inflation has been licked and you then think of what it would cost you to buy a house in a good Cambridge neighborhood, do you feel like laughing or crying or both?

**Q. 11:** Will our city councillors lose some of their power to influence the city manager if they give him a guaranteed, multi-year contract?

**Q. 12:** Is any sight sadder than seeing how residents of nursing homes automatically look up every time they hear footsteps approaching their rooms in the often vain hope that a friend or relative is coming to see them?

**Q. 13:** Why is it that in our suggestion-prone city no one has recently suggested that Cambridge could benefit from a privately-funded, politically independent municipal research bureau?

**Q. 14:** Will Davis Square, Somerville, benefit more than Porter Square, Cambridge, from the recent subway extension?

**Q. 15:** Where could one find a staff of more committed and caring nurses, doctors and therapists than those at the Youville Rehabilitation Hospital?

**Q. 16:** How many readers, including City Councillor and former Mayor Alfred Vellucci, remember that a pioneer in proposing that Harvard be set apart from Cambridge as a separate city was the late City Councillor and State Representative John Toomey, way back in 1938? Or that the Harvard Crimson, after Toomey's proposal hit the headlines, ran a picture of the University's Littauer Center on its front page with a caption under it reading: "City Hall?"

**Q. 17:** How many readers remember when the wonderful baked lamb and other food served at Drake's Cafeteria in Central Square drew patrons from miles around, including the late "Pat" Lynch, five-term mayor of Somerville?

**Q. 18:** Why is it that when a man can't remember what his wife wore at a dinner party last night, a woman can remember exactly what some other woman wore at a party 35 years before?

**Q. 19:** Why do so many persons who send letters to newspapers make them so long that they lose their impact?

**And finally,** here's a question to which I do know the answer:

**Q. 20:** What is the most popular and admired of all our Cambridge city services?

**Answer:** the Rescue Ambulance of the Cambridge Fire Department. And rightly so.

## *Santa says 'thanks'*

Christmas 1984 is now a happy memory for most Cambridge residents and, for many, the memories will be a little happier thanks to the generosity of the Cambridge Kiwanis Club and the city residents who have contributed to the club's first Santa Claus Campaign.

Proceeds from the campaign will be donated to a variety of charitable and service organizations, including the Cambridge Family YMCA and the Kiwanis Children's Trauma Center at Tufts New England Medical Center.

Although the campaign is over, there is always time to contribute to this worthy cause. And the Chronicle will still print the names of donors along with their special holiday wishes.

Send a check today to the Cambridge Kiwanis Santa Claus Campaign, c/o Dole Publishing, 145 Elm St., Somerville, MA 02145.

New contributors to the campaign include:

**Luis Chaves, Arlington, $20, "in memory of Laura."**

**Sam Pillsbury, Duxbury, $2.**

**William F. King, Arlington, $25, "in honor of the youth of Cambridge."**

**John J. Crapo, Cambridge, $15, "in memory of the Rev. John Harvard, a 31 year-old butcher's son who provided Harvard University with its first major legacy."**



**FIRST VISIT**—Ten-month-old Jamal Mathews enjoys his first visit with Santa at the Children's Holiday Party sponsored by Mount Auburn Hospital in Cambridge. Jamal, a guest of his grandmother Millie Barnes, an employee of the hospital, joined dozens of local children for an afternoon of games, toys, refreshments, and a magic show.

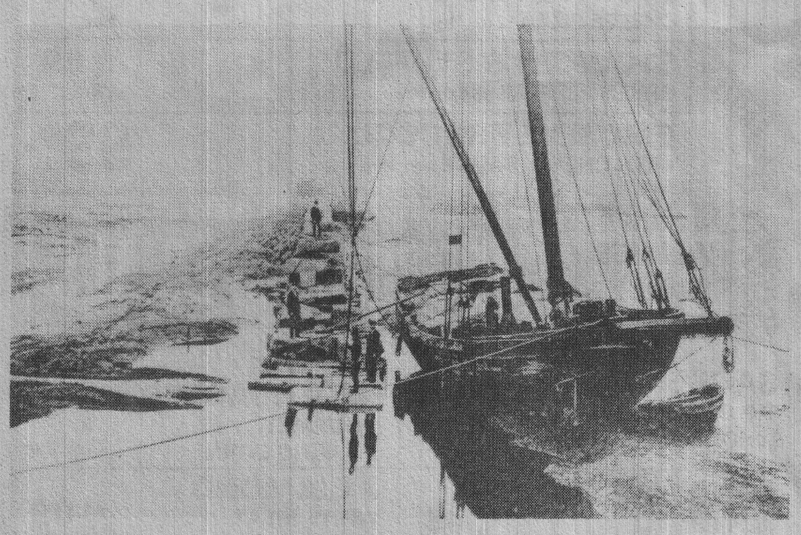

**BUILDING** the sea wall on the Charles River in 1897 is depicted in the above photograph which is included in the 1985 city calendar and directory, which will be available on Dec. 21 at all libraries, the City Hall, the Community Development Department and the Department of Human Service Programs. Calendars include views of the Charles River from 1897 to 1920. (Photo courtesy of the Cambridge Historical Commission)

## Don't be caught

Don't be caught playing a waiting game. Become involved. Now.

It's unconscionable that deadly nerve gas agents are being tested at Arthur D. Little company, in Cambridge, a densely populated city. This testing is an infringement of rights:

**Constitution of Massachusetts**
**Article VII**

"Government is instituted for the common good; for the protection, safety, prosperity, and happiness of the people; and not for the profit, honor or private interest of any one man, family or class of men. Therefore the people alone have an incontestable, unalienable, and indefeasible right to institute government; and to reform, alter, or totally change the same, when their protection, safety, prosperity and happiness require it."

Help in putting a stop to this testing; help in protecting your life. Help also in protecting the image of Cambridge. A negative image could result in loss of business and loss of property values.

Give of your time and/or money; help those who are already involved: North Cambridge Toxic Alert, 34 Clay Street, North Cambridge, Massachusetts 02140, Phone: 227-1020 or 547-0065.

Do not go gentle into that good night.
Rage, rage against the dying of the light.
Dylan Thomas

**Dorothy Sarkinen-Hostler**
New Haven, Conn.

# Letters to the editor

## Praise for bilingual program

Headed by Joseph D. Fernandez and coordinated by Jose M. Figueiredo, Cambridge's Transitional Bilingual Education Program is considered by so very many to be one of the very best throughout the nation. Commendable indeed!

The American public, at first, found distaste in the inauguration of a program which never did exist "for other generations", as one person put it recently. "Well, my grandfather never had it and he made it"; exclaimed another. But doesn't everyone know that it is that kind of attitude that keeps people from progressing—keeps them in the "back stage" as it were? The show is now—the 20th century, mid-80's. Progress for America never could have materialized without human sacrifice at one time or another. It is reality!

Well, in 1971 when the TBE program was mandated by the state of Massachusetts (the first state to have mandated such a law), the trial was on. Guess what? It resulted in a total success. The first five years provided ample time for everyone involved to work out many "bugs", but the residual benefits were tremendous (and continue to be!). Dropout rates in record numbers WERE a reality. Today? Speak with any Bilingual teacher, administrator, parent or student and see for yourself...

Sure, there have been negative vibrations by some "bone-chewing"pessimists. Have you ever heard of a new program that isn't accompanied with it: toll of professional and "self-made" critics?

What is so very disheartening is the fact that even some superintendents throughout America had littlefaith in Bilingual Education. Because of their **"leadership"** stature they actually worked against the positive grain of the program. Such superintendents, obviously, were short-sighted, narrow-minded, insensitive, and prejudical...(and, friends, **if the shoe fits, wear it!!!**)A person's position should **never** be used as a tool to dismantle or ruin. A position does not make the person; rather, the person carries out his/her responsible duties bound by the requirements of the job—humanely and judiciously. Puro e simples! Leadership traits of the best kind cater to multi-versatility. Right on!

Cambridge is fortunate! The City's new superintendent, Dr. Robert Peterkin, is 200% for bilingualism and multiculturalism. The community is reacting positively to his admission of quality education through the existing TBE program and, according to reports in the **Cambridge Chronicle**, he is working hard to provide the best possible education to one and all. Now, how can anyone possibly criticize negatively such a positive leadership attitude!

Children that enter the City's bilingual program are filtered through language dominance testing and are to be placed in appropriate classes. In order that each child receive fair and just treatment, testing is necessary by competent personnel. After all, should a child be misdirected/misplaced, then he will suffer in the final analysis. (And let me tell you, bilingualism is so very important for our children. As an immigrant myself, I did not have the opportunities that children have today. As a result, I failed a number of times and was set back. Had bilingual education existed, I would have been farther ahead. BILINGUAL EDUCATION IS A STEP IN THE POSITIVE DIRECTION REGARDLESS of what anyone says! Take it from me!!!)

**Honesty and fair play** are imperative qualities in the process of educating our youth. It is absolutely essential that people—of all ethno-linguistic backgrounds—be on the alert for any injustices that may hinder the advancement of our children. AN EQUAL EDUCATION IS THE LAW AND IT MUST BE UPHELD TO THE FULLEST IN CAMBRIDGE and elsewhere in free America. Parents must be continually informed to their children's needs. Parents must also make every effort to seek out information from such offices as the Office of Bilingual Education. Why? How many people yet do not understand what bilingual education is? Many! Get informed... Information is power! Your children are worth it!

I have noticed that Cambridge has people from a wide array of ethno-linguistic backgrounds — Haitians, Hispanics, Portuguese, Greeks, Indians, Chinese, Koreans etc. These groups add so much flavour and wisdom to the City's already kaleidoscopic diversity. By having students partake in the Bilingual Program, they learn the subject matter in their native language (home language) as well as learn English .Without losing time in life (a most precious commodity anytime, anywhere, for anyone) they learn, maintain their native culture, acquire cultural value for their adopted land (America) and, eventually enter the mainstream to become good, productive and self-sufficient citizens in a free democracy. Only in America! (And people around me often wonder why I say "VIVA AMERICA!)

The community at large must try to examine the human needs of immigrants and place themselves in their shoes for a day or two. It's tough! Why? Language, culture, food, monetary system, national psychology...are all different. At least with the internationally praised bilingual education programs in America, children have a better chance—an **equal opportunity**. Isn't equality what it is really all about?

We, the adults, (although really only disguised kids but in bigger boxes) must gear our youth in directions which will be most productive for themselves, their families, communities and nation. Bilingual Education in Massachusetts (Transitional Bilingual Education) has worked, is working and will continue to better the lives of the multitudes that pass through the free gates of great America. We—all of us—must see to it. Impartiality, logic, sensitivity, perserverance, and true human understanding are all keys that unlock the doors of **veritas—truth**, the one ingredient, if nothing else, that we MUST give the various ethno-linguistic brothers and sisters of today and tomorrow. Like it or not Bilingual education is a great success! Hurray!!

Adalino Cabral
31 Sydney St/Medford,MA.

## Grateful

I wish to publically thank Sergeant Richard Bongiorno and Detective John Jones of the Cambridge Police Department whose dedication and untiring detective work brought about the arrest and conviction of a group of con men operating as contractors who had a lengthy history of defrauding unsuspecting home owners. My client was a lady who lived alone and these criminals depleted her entire life savings. Thanks to the work of these policemen, they have been convicted and a substantial portion of the money has been recovered.

Having lived and/or worked in Cambridge my entire life; I am proud that we have such dedicated people in our Police Department.

**Edward D. McCarthy**
McCarthy and Keane
Broadway

## Satellite link

Last Thursday, at the Gutman Conference Center at Harvard between 11:30 pm and 1 am, almost 200 people from throughout Massachusetts and neighboring New England states were part of more than 100,000 Americans gathered across the country to view a live two-way satellite link or "spacebridge" for the presentation of the second annual Beyond War Award.

The Beyond War Award is given to the group, nation or individual who makes a significant contribution toward building a world beyond war. The 1984 recipient, selected by a committee of distinguished world citizens is the International Physicians for the Prevention of Nuclear War (IPPNW).

International Physicians for the Prevention of Nuclear War was founded by Dr. Evgueni Chazov, Director-General of the National Cardiological Research Center, USSR, and Dr. Bernard Lown, Professor of Cardiology at the Harvard School of Public Health. IPPNW began in Geneva in 1980 with an agreement between American and Soviet physicians that there would be no winners in a nuclear war, that nuclear war was not likely to remain limited, and that effective civil defense was an illusion.

The destructive power of nuclear weapons has brought humankind to the point where using war to resolve conflict could mean the extinction of all life. The Beyond War movement is a response to this crisis. The movement is a cooperative effort among thousands of people who believe that building a world beyond war requires changing our mode of thinking. The new mode of thinking is based upon three facts:

•Nuclear weapons have made all war obsolete.

•The planet we live on is one interrelated system upon which we are all dependent.

•In order to survive, we must learn to work together to build a world beyond war.

One can see the possibility of a world beyond war by simply asking the question...would people living only two centuries ago have been able to imagine men and women sitting 9000 miles apart seeing and speaking to each other as occured in the "spacebridge"? Would they have been able to conceive seeing the earth from space? Could they have conceived us having the capacity to annihilate all life?

People have worked together on both continents making endless preparations, cooperating in the best spirit of goodwill; all wanting to make the satellite link occur, realizing this kind of connection is part of a tangible beginning and proof that it can be done! People can cooperate. The IPPNW are pioneers working on this great shift in history now taking place.

**Michael R. Helft**
Wellesley

## Grateful

We at the Cambridge Economic Opportunity Committee would like to publicly express our appreciation to Purity Supreme Supermarket for their generous contribution of ten turkeys. These turkeys were distributed to Cambridge families who are struggling this Christmas time.

As coordinators of this holiday distribution, we would also like to thank the following community organizations that so ably assisted us in the distribution of the turkeys: the Cambridge Haitian American Association, the Coalition for Basic Human Needs, Margaret Fuller House, and the Bishop Hildebrand Center.

This was part of a continuing effort on the part of neighborhood organizations to address the serious problem of hunger in Cambridge. Collaborative efforts like this one are crucial to eradicating hunger in Cambridge, and we appreciate the generous assistance of all involved in making the holidays brighter for our neighbors this year.

**Cornelia Kane**
Executive Director
Cambridge Economic
Opportunity Committee

## A Saga continues

The continuing saga of Draper weapons lab continues. On Dec. 6, a jury of six found us guilty of trespass. We had entered the courtyard in a non-violent manner without benefit of media or supportive friends on Sept. 24 at 2 in the afternoon. Draper weapons, on land owned by the Prudential Insurance Co. of America, plans mass destruction via the MX, Trident I and II and Star Wars. Billions of dollars annually are wasted on defense that will be obsolete and, worse, threatens our planet Earth.

As a fourth-time offender (or defender) I am serving 19 days at the Mass. Correctional Institute, Framingham. Prison is an emotional experience but one I am grateful to have experienced.

On Saturday, Dec. 22, I left to resume the threads of my life, work, family and friends.

Merry Christmas and happy New Year to all.

**Patricia L. Garrity**
Allston

## Grateful

I should like to add my personal thanks to the outpouring of joy and appreciation which was apparent on the faces of over 100 young children with special needs who were hosted at the annual Christmas Party sponsored by the Cambridge Police Association together with the School Crossing Guards at the Morse School.

Mickey and Snoopy entertained the jovial audience until Santa arrived. As usual Santa knew exactly what each child yearned for and there were no disappointments. Our hats are off to the fine men and women of these associations who work so hard to make this happen each year, and our special thanks to Ms. Margaret Walsh from the Morse School who coordinated the whole affair.

**Daniel G. McCarthy**
Bureau of
Pupil Services
Cambridge School
Department

dole publishing

**Cambridge Chronicle**

(USPS 086-480)
**TELEPHONE: 868-7400**
**678 MASSACHUSETTS AVENUE**
**CAMBRIDGE, MASSACHUSETTS**
ESTABLISHED 1846
Published weekly by the Cambridge Sun Publishing Co., 145 Elm Street, Somerville, Massachusetts, 02144.

William P. Dole
**PUBLISHER**
David Wiegand
**EDITOR**
Edward F. Nealon
**ADVERTISING DIRECTOR**
Robert Theriault
**CLASSIFIED ADVERTISING MANAGER**
**Donald O. Morse**
**CIRCULATION MANAGER**

**TELEPHONE:**
**Editorial: 868-7400**
**Display Advertising: 628-6200**
**Classified Advertising: 628-1800**
**Circulation Department: 625-6300**
HOME DELIVERY RATES:
$13.00 A YEAR
MAIL SUBSCRIPTION RATE:
$13.00 a year.
Outside Middlesex County $18.00 a year
Second-class postage paid at Boston, Massachusetts.

The **Cambridge Chronicle** assumes no financial responsibility for typographical errors in advertisements, but will reprint that part of an advertisement in which the error occurs.

ADVERTISING STANDARDS

Merchandise or service advertised in the **Cambridge Chronicle** is expected to be accurately described and readily available at the advertised price. Deceptive or misleading advertising is never knowingly accepted. Complaints regarding advertising should be directed in writing to the advertising manager, Cambridge Sun Publishing Co., 145 Elm Street, Somerville, Massachusetts, 02144.

"POSTMASTER": Send address changes to the Cambridge Chronicle, 145 Elm St., Somerville, Ma. 02144

# Cambridge woman elected NOW president

A Cambridge woman, Jennifer Jackman of 12 Porter Road, was elected president of the Boston Chapter of the National Organization for Women (NOW) at its recent annual immediately, in the organization which has 1400 members in the Greater Boston area.

Jackman, 24, has been a NOW member for seven years and is an experienced political organizer. In 1978, Jackman organized a Pittsfield delegation of NOW activists to attend the historic ERA extension march on Washington, D.C. Whe was a field organizer for NOW's ERA Countdown Campaign, responsible for organizing ERA support in rural, northern Florida.

Jackman, who is originally from Pittsfield, moved to Cambridge in 1983 and served as Boston NOW's Vice President for Public Relations from 1983 to 1984. Jackman is currently a member of the Mass. NOW State Council. This fall she organized Boston NOW's vigorous campaign, in Cambridge and other Boston area communities, to elect Walter Mondale and Geraldine Ferraro.

In addition to her unpaid NOW office, Jackman works full-time as a senior research assistant at the Murray Research Center of Radcliffe College.

According to Jackman, NOW's Mondale-Ferraro campaign efforts "brought hundreds of new activists pouring into the organization. The enthusiasm, skills and commitment we all developed in this historic campaign will continue to strengthen the chapter as we move forward in our future campaigns for women's rights."

Jackman described NOW as "a multi-issue action organization for women's rights, committed to expanding women's political participation." A priority of the chapter for 1985, she said, will be "to educate Boston area legislators on the Mass. NOW legislative agenda, which includes defeating all attempts to restrict women's access to abortion and addressing the needs of women for healthcare, economic equity, lesbian rights, equal employment opportunity, and mail-in voter registration measures." Jackman added, "NOW will continue to challenge, on every front, the Reagan Administration's attacks on women's survival and well-being."

Jackman said the organization's immediate activities include planning and participating in a January 22 action to commemorate the 12 year anniversary of the historic Supreme Court decision legalizing abortion. The January 22 action will be sponsored by Coalition for Choice, of which NOW is a part.

All are invited to attend Boston NOW's open house, which is held the first Wednesday of each month to acquaint interested people with the activities of the chapter. The open house is held at the Boston NOW office, 99 Bishop Allen Drive, Central Square, Cambridge. For more information, call 661-6015.



**ANNIVERSARY**—Lawrence and Evelyn Plenty recently celebrated their 50th wedding anniversary at a party hosted by their son, Larry, and his wife Penny, at the Ramada Inn in Brighton. The couple was married on Nov. 9, 1934, in Allston.



**GOOD ADVICE** can be expected by the Citizens Advisory Committee to the state's Executive Office of Elder Affairs from Dr. Edward L. Bernays, tireless Cantabrigian known widely as the Father of Public Relations. Above, Gov. Michael S. Dukakis administers the oath to Bernays, making him a member of the 48-member committee.

## Hospital sets meditation program

Statistics show that diseases of the heart and brain, including arteriosclerosis, heart attacks, and strokes, account for more than 50 percent of the deaths occurring each year in the United States. Various degrees of hypertension are present in 15 to 30 percent of the adult population.

There is no shortage of theories to explain the rapidly increasing problems of hypertension and the associated increase in the number of heart attacks and strokes suffered mainly in the Western world. The traditional explanations have been 1) inappropriate diet, 2) lack of exercise, and 3) family disposition. Yet there is another factor, which has often been ignored: environmental stress.

In response to the growing knowledge of the benefits of meditation, Youville Hospital in Cambridge will offer a ten-week course, "Centering Meditation," beginning Tuesday, January 8. The fee is $35. Presented by James Giardella-Grant, psychotherapist and medical social worker, the class will teach participants how to:

- breathe for deep relaxation,
- clear the mind of its daily deluge of trivial thoughts,
- use inner resources to manage stress,
- experience inner calmness and peace.

Participants may come to the first class free of charge. For more information call the Health Education office at Youville Hospital at 876-4344, ext. 385.

## Redpath to appear

Scottish ballad singer, Jean Redpath, will be featured with renowned cellist, Abby Newton, and Robert J. Lurtsema, host of WGBH's Morning Pro Musica, in a Burns Night Concert at Sanders Theater, Cambridge, 8 pm, Saturday, January 26, to mark the 226th anniversary of the birth of Robert Burns.

Also on the program will be Scottish country and highland dances.

General admission is $7.50 in advance and $8.50 at the door; students and senior citizens with I.D. $6.50 in advance and $7.50 at the door.

Tickets are available at the Music Emporium and Sandy's Music in Cambridge or by mail from: Burns Night, 15 Jefferson St., Newton, Mass., 02158.


**New Year's Eve SPECIAL**

ALL TUXEDO RENTALS $19.85

RESERVE NOW
LAST YEAR WAS A SELLOUT

LEE ELLIOT FORMAL SHOPS
MEDFORD
9 Main St.
Medford Sq.
395-3365

**BROADWAY SUPER MARKET**
468 Broadway, Cambridge
OPPOSITE RINDGE AND LATIN HIGH
547-2334
(We reserve the right to limit quantities)

USDA Choice Beef Round
**TIP ROAST**
1.89 lb

Fresh
**GREEN BEANS**
69¢ lb

ATTENTION MASSACHUSETTS TAXPAYERS

You can enjoy income exempt from Federal and Massachusetts taxes if you buy:

**MASSACHUSETTS TAX EXEMPT UNIT TRUST**

$7,000,000 Series 83 7000 Units

9.70%* = 21.33%**

The Massachusetts Tax Exempt Unit Trust Series 83 offers the investor a portfolio of professionally selected municipal bonds, all rates "A" or better. Benefits to investors include:

- Dependable tax-free income
- Stability through diversification
- Choice of monthly or semiannual interest payments
- Checks mailed directly—no coupons to clip
- Ready liquidity at the prevailing unit value
- Automatic reinvestment option

This represents the annual interest based upon the semiannual distribution plan after annual expenses divided by the public offering price. The yield will vary with changes in either amount. Public offering price per unit including sales charges on September 26, 1984, $1004.69.

**Taxable equivalent yield of our Trust for individuals in 49% tax bracket, filing joint return, based on Massachusetts personal income tax rates effective for 1982 and on federal income tax rates effective for 1982, as amended by Pres. Reagan's Economic Recovery Tax Act of 1981.**

SEND FOR A FREE PROSPECTUS FOR FULL DETAILS.

A prospectus containing more complete information about the Massachusetts Tax Exempt Unit Trust Series 83 including all sales charges and expenses will be sent upon receipt of the coupon below. Read it carefully before you invest. Send no money. Please send me a prospectus for Massachusetts Tax Exempt Unit Trust Series 83.

SPONSOR
MOSELEY, HALLGARTEN, ESTABROOK & WEEDEN INC.
INVESTMENTS SINCE 1850
MEMBER NEW YORK STOCK EXCHANGE, INC.
OTHER PRINCIPAL EXCHANGES AND SIPC
44 Brattle Street
Cambridge,
Mass. 02138
(617) 876-5700

Please send me a prospectus for Massachusetts Tax Exempt Unit Trust Series 83.

NAME _____ (Please Print)
HOME ADDRESS _____
CITY _____ STATE _____ ZIP _____
TELEPHONE ( ) _____ (business) ( ) _____ (residence)

DP

HAPPY NEW YEAR

May your New Year be joyous!
Edward J. Sullivan - Clerk of Courts
Walter J. Sullivan - City Counselor
28 Putnam St.
Cambridge, MA
494-4010

HAPPY 1985
Hope it slides in with peace, love and joy!
COMMONWEALTH GAS
11 Prospect St.
Cambridge, MA 864-3100
(Davis Sq. Somerville)

Peace on Earth
Let the spirit of brotherly love embrace you & yours.
AVEROF
1924 Mass. Ave.
Cambridge, MA 354-4500

Greetings
May your New Years hold many wonderful surprises in store!
CAMBRIDGE FAMILY Y
820 Mass. Ave.
Cambridge, MA
876-3860

Happiest of Holidays
You've been a joy to know and serve.
SHERATON COMMANDER
16 Garden St.
Cambridge, MA 547-4800

Happy Holiday
Rogers Funeral Home
380 Cambridge St.
Cambridge, MA
876-8964

New Year Greetings
CHARLES D. KEEFE
Funeral Service
2175 Mass. Ave.
Cambridge, MA 547-5544

Greetings
The joy of giving and sharing is what the holidays are all about. Have a happy!
Choice Meats & Wines
"Free Delivery"
FRESH POND MARKET
358 Huron Ave.
TR 6-3916

A Happy New Year to All
ROGERS JEWELRY
653 Mass. Ave., Central Sq.
354-2200

Happy New Year
May it be your time to shine!
DICKSON BROS. CO.
26 Brattle Street 876-6760
"Hardware, Housewares, Paints"

NOEL
May your season be sweetened with love and laughter. Enjoy all that this holiday brings. Our thanks.
DANEHY REALTY & INSURANCE
2294 Mass. Ave., Cambridge 547-6800

SEASON'S GREETINGS
Here's hoping your holiday is filled with goodness and laced with love.
EMPLOYEE OWNERS OF
M.W. CARR & CO.
63 GORHAM STREET
SOMERVILLE

Greetings
May all things that say peace and happiness be yours in the New Year. Many thanks.
M.W. CARR & CO.
63 Gorham Street
Somerville, MA

Greetings
Happy Holidays to all of our Customers and Employees
EAST CAMBRIDGE SAVINGS BANK
292 Cambridge St.
Cambridge, MA 354-7700

HELLO
We're so glad to chime in with our good wishes! Peace, love and happiness to everyone!
Joseph P. Szulewski & Son Funeral Home
93 Otis St., Cambridge MA
547-3493

PEACE
All of the best to our friends and neighbors this bright holiday season! May your home be warmed with the spirit!
JAMES F. BRINE INC.
29 Brattle Street Harvard Square
Sports Equipment & Apparel for the entire family
876-4218

Holiday Cheer
Sending a sleighful of warm wishes this holiday season to you and yours.
HAYES OIL COMPANY
491-0300

Season's Greetings
As we celebrate His birth, may the spirit of peace and love fill your hearts this New Years.
J. HENRY QUINN REAL ESTATE INSURANCE
2280 Mass. Ave. 876-6702

# TV REPAIRS ★ MISCELLANEOUS — SERVICE DIRECTORY — HOUSE REPAIRS

PAINTING-CARPENTRY-ROOFING
PLUMBING-ELECTRICAL-WALLPAPERING
TILE-FLOORS-MASONRY-HOT TOP


ONE CALL DOES IT ALL
Interior — PAINTING — Exterior
CARPENTRY — GUTTERS
ROOFING — SUSPENDED CEILINGS
All Work Guaranteed
AL POWERS 623-7323

PLUMBING HEATING & GAS FITTING SERVICE
Remodeling & Repairing
Appliances Installed
Drains, Sewers & Water Pipes
Installed & Repaired
No job too small or too large.
E. PUOPOLO & SON
Master Lic. No. 7158
648-5239 861-0371
Residential, Commercial

GENERAL CONTRACTOR
Exterior - Interior
REMODELING
RENOVATIONS
REPAIRS
ADDITIONS
RESIDENTIAL
COMMERCIAL
J. P. Puopolo, Inc.
643-5926
33 YEARS EXPERIENCE
LIC. - INSURED

ROBERT L. PANN CO., INC.
PLUMBING
HEATING
GAS FITTING
REPAIR—REMODELING
Mechanic on duty-24 hr service
RESIDENTIAL 864-2625 COMMERCIAL
Robert L. Pann, Master Plumber, No. 6228
27 yrs. of Dependable Service To the Community
207 Prospect St., Camb.
Michael S. Pann, Master Plumber, No. 8626

V.C.R. SERVICE CENTER
TV-VIDEO SALES & SERVICE
WE SERVICE ALL BRANDS
with competitive prices on sales & service
SERRA'S TV-VIDEO
WE SERVICE ATARI
1686 Mass. Ave., Cambridge. Lic. Nos. 80 & 1887
Between Harvard & Porter Squares
Call 492-2661
MC - VISA - PERSONAL CHECKS

EXPERT BATHROOM REMODELING
BY LICENSED PLUMBER
Plumbing—Heating
Carpentry—Tile & Electrical
—Complete Job—
Master Plumbers Lic. No. 7392
Estimates Cheerfully Given
BOILERS and HEATING JOBS
GAS FITTINGS
ALEWIFE CO. INC.
864-2550

•GUTTERS
Cleaned and oiled
•ROOFS
WE DON'T SAY WE'RE THE BEST OUR CUSTOMERS DO!
T. J. NAUGHTON & SONS
SAVE NOW!!
625-4725

S & S ACCOUSTICAL CEILINGS
10x8 room $70.00
Including labor & material
For free estimate
Call 646-9225

Jim Barry Roofing Co., Inc.
Tar, Gravel, Reroofing
Shingles, Gutters, Slate
*FULLY INSURED
*OWNER OPERATED
625-2576
Jim Barry Keeps You Covered

M.S. CLEANING SERVICE
'Don't Come Home to it ALL
Give "Ms." Cleaning Service a CALL
COMMERCIAL AND HOME CLEANING
396-3293
INSURED

T.J. NAUGHTON & SON
INT. PAINTING EXT.
CARPENTRY-
GUTTER-ROOFING
REPAIRING ROOF
LEAKS CHIMNEYS
Financing Available
3-5-10 yrs. to pay
625-4725

TV SALES & SERVICE
V C R Special, Complete Bench, Check & Clean-up $39.95
ALL MAKES TV REPAIRED Lic. No. 89
ZENITH QUASAR SONY
EMERSON & PHILCO
Video Recorders and Stereos
WE REPAIR ATARI
FRANKLIN TV INC. 864-8466
2304 Mass. Ave., Cambridge FOR HOME SERVICE

ROOF REPAIRS
★ DICK RABOIN ★
Slate-Flat-Shingles
Chimneys-Skylights
Gutters-Drainpipes
20 Yrs. Exp. Work Guar.
CALL ANYTIME 666-8756

J. J. O'BRIEN & SONS MOVERS INC.
Low Cost
Professional Movers
Local & Long Distance
Household & Commercial
Call for Free Estimates
884-0674
MDPU #2099

24 Hour Electric Service
Dependable Service
220 Volt Specialty
Lic. No. A6507
SCELZI ELECTRIC SERVICE
132 Columbia St., Cambridge
354-2174

J'S POWER EQUIPMENT
PROFESSIONAL REPAIR SERVICE
On Sno-Thro lawnmowers and other small engine equipment.
Call between 9AM-5PM.
776-2806

LAYA PAINTING & PLASTERING
Are you interested in a quality paint job? Expert painter and plasterer does the JOB RIGHT!!! References available.
Call: Terri Sanders
628-6133

PLASTERING
Ceilings patched
½ Price
Rocco Polino
623-2760

FSA Fire & Safety Alarm Assoc.
•Intrusion/Burglar Protection
•Access Control - Intercoms
•SMOKE DETECTORS 110V
•INTERCONNECTED AND FIRE SYSTEMS
24 HOUR EMERGENCY SERVICE
665-7595

David A. Khoubesserian
Licensed Electrician
#E25574
Residential & commercial
Also Fire & Burglar alarms.
Free Estimates.
484-4765
BELMONT, MA

H.F. FENOCHETTI
Carpenter Contractor
Licensed
Remodeling - Additions
Porches - Repairs
M16-8356 Estimates
646-8356 646-8356

DICK'S SALVAGE CO.
RUBBISH REMOVAL-Yards & Cellars Cleaned. DEMOLITION-Garages, Barns, House Painting, Porches, Gutters.
DUMP TRUCK RENTAL
231-1427

MIKE'S CONSTRUCTION
One Contractor does it all!! Mason work - porches - steps - patios - driveways - brick - block and cement. Also painting - roofing - carpentry. Complete bathroom & kitchen remodeling.
625-9052

TV SERVICE
Lic. No 2978
DAVE GONICK
ARCO TV CO.
876-3100
We accept Master Charge and Visa
Save $5 with this ad & 1st call.
Color TV Reg. 19.95 Now 14.95
B.W. Reg. 14.95 Now 9.95
"Expert repairs on Video Recorders, In-home Computers and Microwave Ovens"


**CITY OF CAMBRIDGE**
**BOARD OF LICENSE COMMISSIONERS**

Notice is hereby given under General Laws, Chapter 138, as amended, that **Ferro's Foodtown of Cambridge, Inc., Antonio P. Ferro, Manager,** the holder of a license to sell wines & malt beverages as a package goods store, at 336 Rindge Avenue, has applied to reduce the square foot area of the licensed premises by 1200 square feet.

The premises are described as follows: Main store on first floor with cellar for storage.

The officers and directors of Ferro's Foodtown of Cambridge, Inc. are: Joseph A. Ferro, President, Treasurer, Director and Manager.

The hearing on this application will be held on Tuesday evening, January 8, 1985, at 6:30, in the Barbara Ackermann Room, Room 200, City Hall.

Mary E. Calnan
Anthony G. Paolillo
Thomas V. Scott
License Commission

(C)Dec.27

**CITY OF CAMBRIDGE**
**BOARD OF LICENSE COMMISSIONERS**

Notice is hereby given to all persons interested that a hearing will be accorded before the License Commission of this City, in the Barbara Ackermann Room, Room 200, City Hall on **Tuesday evening, January 8, 1985, at 6:30,** on the petition of **1030 Massachusetts Avenue Realty Trust** for a license to conduct and maintain a parking garage (underground) for 73 cars and to keep and store 60 gallons of diesel fuel in an aboveground tank and 1460 gallons of gasoline in tanks of cars only at 1030 Massachusetts Avenue, Cambridge.

By order of Board of License Commissioners,

Mary E. Calnan
Anthony G. Paolillo
Thomas V. Scott
License Commission

(C)Dec.27

**COMMONWEALTH OF MASSACHUSETTS**
**DISTRICT COURTS OF MASSACHUSETTS**
**Third District Court of Eastern Middlesex**
**Middlesex, ss**
**Civil No. R.C. 9 of 1984**
**ORDER OF NOTICE BY PUBLICATION**
**Paul Conley,**
Plaintiff
**Rachel Kabastalian, Bonnie Wolf, Charles Andrews, Sue Loskaijian, Fred Dworkin and Alina Evers**
Defendants

To the above-named defendant:

Whereas it appears that after diligent search he can find no one upon who he can lawfully make service, and after hearing it is **ordered** by the Court that the following summons issue for service upon you:- to be published once each week, for three successive weeks, in some newspaper published in Cambridge, Ma. Cambridge Chronicle and having a general circulation therein.

You are hereby summoned and required to serve upon John P. Moss, Jr. Plaintiff's attorney, whose address is 675 Mass. Ave. P.O. Box 88 Cambridge, a copy of your answer to the complaint which is herewith served upon you, within 20 days after the last publication of this summons, exclusive of the day of service. You are also required to file your answer to the complaint in the Office of the Clerk of this Court either before service upon plaintiff attorney, or within 5 days thereafter. If you fail to meet the above requirements, judgment by default may be rendered against you for the relief demanded in the complaint.

Unless otherwise provided by Rule 13(a), your answer must state as a counterclaim any claim which you may have against the plaintiff which arises out of the transaction or occurrence that is the subject matter of the plaintiff's claim or you will be barred from making such claim in any other action.

Witness, Lawrence F. Feloney Esquire, at Cambridge the seventh day of December, in the year of our Lord one thousand nine hundred and eighty-four.

A True Copy
Attest Joseph D. Conway
Clerk-Magistrate
Linda M. Steeves,
Assistant Clerk-Magistrate

(C)Dec.20,27,Jan.3

**COMMONWEALTH OF MASSACHUSETTS**
**Middlesex, ss. Probate and Family Court No. 84P6856E**
**NOTICE OF Probate of Will Without Sureties**

Estate of **Helen Boghosian also known as Haygouhe Boghosian** late of **Cambridge** in the County of **Middlesex**

**NOTICE**

A petition has been presented in the above captioned matter praying that **Papken Maksoudian,** of Arlington, in the County of Middlesex, be appointed executor without giving a surety of his bond.

If you desire to object to the allowance of said petition, you or your attorney should file a written appearance in said Court, at Cambridge, on or before 10:00 in the forenoon on February 28, 1985. You must in addition to filing a written appearance as aforesaid, file within thirty (30) days after said return [illegible] tions to the petition, giving a specific grounds therefor.

Witness, Sheila E. McGovern, Esquire, First Judge of said Court at Cambridge, the twelveth day of December in the year of our Lord one thousand nine hundred and eighty-four.

/s/ Paul J. Cavanaugh
Register of Probate

(C)Dec.27

**CITY OF CAMBRIDGE**
**BOARD OF ZONING APPEAL**

The Board of Zoning Appeal will hold a public hearing on Thursday, January 3, 1985 in Room 200, City Hall, Cambridge, Massachusetts. The following cases will be heard:

**7:00 P.M.**

**Case No. 5168: 863 Massachusetts Avenue,** Office 3 Zone. **Christine Fontein.** Variance and Special Permit to allow an off-street parking space for one car. Article 6.000, Sections 6.441(b) (sideyard setback); 6.441(c) front yard setback) of the Zoning Ordinance.

**7:20 P.M.**

**Case No. 5169: 199-203 Prospect Street,** Residence C-1 Zone. **R&W Realty Inc., R. Rankin, President.** Variance and Special Permit to allow two-car parking space with insufficient side yard and front yard setbacks; curb cut. Article 6.000, Section 6.441(b) (sideyard setback); 6.441(c) (front yard setback); Section 6.433 (curb cuts per lot frontage) of the Zoning Ordinance.

**7:40 P.M.**

**Case No. 5170: 16 Beech Street,** Residence B Zone. **Cambridge Drop-In Center/Metropolitan Baptist Church.** Special Permit: Renewal - to allow established social center in the basement of the church. Article 4.000, Section 4.56.f.2 (Community Center) of the Zoning Ordinance.

**8:00 P.M.**

**Case No. 5171: 352 Harvard Street,** Residence C-1 Zone. **352 Harvard Street Condominium Trust.** Variance and Special Permit to allow continued use of the existing parking on the lot. Article 6.000, Sections 6.34 (space size); 6.433(c) (curb cuts); 6.441(a), (b), (c), (setbacks) 6.47 (screening) of the Zoning Ordinance.

**8:20 P.M.**

**Case No. 5172: 135-137 Pearl Street,** Residence C-1 Zone. **Michael Dull.** Variance: Conversion of the basement space into a dwelling unit. Article 5.000, Sections 5.26 (conversion); 5.31 (Table of Dimensional Requirements); Article 6.000, Section 6.35 (reduction of required parking) of the Zoning Ordinance.

**8:40 P.M.**

**Case No. 5173: 306 Columbia Street,** Residence C-1 Zone. **Nancy H. Corbin.** Variance: One-story addition to the rear of the single-family dwelling to provide more living space. Article 5.000, Section 5.31 (Table Dimensional Requirements); Article 8.000, Section 8.22e (alteration of non-conforming structure) of the Zoning Ordinance.

**9:00 P.M.**

**Case No. 5167: 950 Cambridge Street,** Business A Zone. **Cambridge Redevelopment Authority.** Variance: Construction of a general office building. Article 5.000, section 5.33 (Table of Dimensional Requirements) of the Zoning Ordinance. (Continued from 12/6/84)

Eileen McGaughey
Secretary

(C)Dec.20,27

RFP - The Commonwealth of Massachusetts Department of Mental Health, Cambridge-Somerville Area Office is requesting **proposals for the purchase of child case management services and adult day treatment services.** Interested vendors should contact the Area Office - 491-0600 - by January 25, 1985.

(C)Dec.27

**NOTICE OF PUBLIC HEARING**

Notice is hereby given, pursuant to the provisions of the Wetlands Protection Act, M.G.L. ch. 131, Sec. 40, that the Cambridge Conservation Commission will hold a public meeting on Thursday, January 3, 1984, 7:30 pm, Ackermann Room, City Hall.

The Hearing will concern One Canal Park, an office building next to Lechmere Canal.

(C)Dec.27

**COMMONWEALTH OF MASSACHUSETTS**
**Middlesex,ss. Probate Court No. 84D-4855-D1**
**Summons by Publication**
**Thony Jeune**
Plaintiff
vs.
**Myrtha Murat Jeune**
Defendant

To the above-named Defendant:

A complaint has been presented to this Court by your spouse, Thony Jeune, seeking to dissolve the bonds of matrimony.

You are required to serve upon Benjamin W. Corey, plaintiff's attorney, whose address is 375 Western Ave., Cambridge, Ma. 02139 your answer on or before February 19, 1984. If you fail to do so, the Court will proceed to the hearing and adjudication of this action. You are also required to file a copy of your answer in the office of the Register of this Court at Cambridge.

Witness Sheila E. McGovern, Esq., First Judge of said Court at Cambridge.

December 3, 1984

Paul J. Cavanaugh
Register of Probate

(C)Dec.27,Jan.3,10

**COMMONWEALTH OF MASSACHUSETTS**
**Middlesex, ss. Superior Court**
**1.s. No. 84-7056**

To: **Stephen J. Robb, Trustee of Newport Apartment Trust of ----,** and to all persons entitled to the benefits of the Soldiers' and Sailors' Civil Relief Act of 1940, as amended;

**Harvey Madoff,** of ----, claiming to be the owner and holder of a mortgage covering the premises located on 21 Frost Street, Cambridge, Middlesex County. giving by Stephen J. Robb, Trustee of Newport Apartment Trust to petitioner dated October 2, 1984 and recorded in the Middlesex Registry of Deeds, Book 15813, Page 79. has filed with the said Court a complaint for authority to foreclose said mortgage in the manner following: by entry and possession and exercise of power of sale.

If you are entitled to the benefits of the Soldiers' and Sailors' Civil Relief Act 1940, as amended, and you object to such foreclosure, you or your attorney should file a written appearance and answer in the office of the Clerk of said Court at Cambridge on or before the twenty-first day of January, 1985, A.D., or you may be forever barred from claiming that such foreclosure is invalid under said Act.

Witness: Thomas R. Morse, Jr., Esquire, Chief Justice of said Court this fourteenth day of December, 1984 A.D.

a true copy, attest.

Edward J. Sullivan
Clerk

(C)Dec.27

**COMMONWEALTH OF MASSACHUSETTS**
**THE TRIAL COURT**
**THE PROBATE AND FAMILY COURT DEPARTMENT**
**Middlesex Division**
**Docket No. 84D-4170-D-1**
**Summons by Publication**
**Willie Hearn, Jr.**
Plaintiff
vs.
**Ernestine Hearn**
Defendant

To the above-named Defendant: Ernestine Hearn

A complaint has been presented to this Court by your spouse, Willie Hearn, Jr., seeking a divorce.

You are required to serve upon Dane M. Shulman, plaintiff-plaintiff's attorney, whose address is 1596 Blue Hill Avenue, Mattapan, Mass. 02126 your answer on or before March 4, 1985. If you fail to do so, the Court will proceed to the hearing and adjudication of this action. You are also required to file a copy of your answer in the office of the Register of this Court.

Witness, Sheila E. McGovern, Esquire, First Justice of said Court at Cambridge.

Paul J. Cavanaugh
Register of Probate

(C)Dec.13,20,27

**MASSACHUSETTS BAY TRANSPORTATION AUTHORITY**

Proposals for Sale of: **Approximately 11,745 square feet of land off Moulton Street in Cambridge, MA**

The Massachusetts Bay Transportation Authority invites bids for approximately 11,745 square feet of vacant land in Cambridge, MA.

The Authority will not accept any bid for less than $74,250.

Information on this bid proposal must be obtained from Andrew J. Warren, Assistant Director of Real Estate Management, MBTA, 10 Park Plaza, Boston, MA 02116, or by calling 722-3330. Bids must be submitted on the Authority's bid form.

Proposals accompanied by bid deposit of $5,000 in the form of a bank treasurer's check or certified check in sealed envelopes provided by the Authority marked "Proposal for Sale of Vacant Land in Cambridge, Massachusetts" will be received at the office of Gino L. Palmacci, Director of Real Estate Management, MBTA, 10 Park Plaza, Boston, MA 02116 until 11:00 AM, local time on January 31, 1985 at which time they will be publicly opened and read.

The Authority reserves the right to refuse to accept any and all proposals and to take such other action if it finds that sound reasons in the public interest so require.

Gino L. Palmacci,
Director
Real Estate Management

(C)Dec.27,Jan.3,10

**COMMONWEALTH OF MASSACHUSETTS**
**PROBATE COURT**
**Middlesex,ss. No.84P4859-EJ**

To all persons interested in the estate of **James Edward Murphy** late of **Fort Lauderdale** in the County of Broward and State of Florida, deceased.

A petition has been presented to said Court, with certain papers purporting to be copies of the last will of said deceased, and of the probate thereof in said State of Florida duly authenticated, by Lillian F. Murphy of Fort Lauderdale, in the State of Florida, praying that the copy of said will may be filed and recorded in the Registry of Probate in said County of Middlesex, and that she be appointed executrix thereunder, without giving surety on her bond.

If you desire to object thereto you or your attorney should file a written appearance in said Court at Cambridge before ten o'clock in the forenoon on the eleventh day of February 1985, the return day of this citation.

Witness, Sheila E. McGovern, Esquire, First Judge of said Court, this sixth day of December 1984.

Paul J. Cavanaugh
Register of Probate

(C)Dec.20,27,Jan.3

**CARPETING**

Sealed proposals will be received by the Middlesex County Commissioners, through the Central Purchasing Dept., New Superior Court House, E. Cambridge, Ma. 02141 until 2:00 P.M. Monday, January 14, 1985. Proposals will be opened and read for **CARPETING** for various Middlesex County Buildings at 4:00 P.M. Monday, January 14, 1985 at the Commissioners Hearing Room, New Superior Court House, 40 Thorndike Street, E. Cambridge, Ma. Specifications may be obtained at the Central Purchasing Dept., New Superior Court House, E. Cambridge, Ma. The said Commissioners reserve the right to reject any or all bids or part thereof, any informalities they may deem in the best interest of Middlesex County, or accept any bid or part thereof they may deem in the best interest of Middlesex County.

Middlesex County Commissioners

(C)Dec.27

**Cambridge Historical Commission**

A public hearing will be held on Thursday, January 3, 1985 at 4:00 PM in the third floor conference room at the City Hall Annex, 57 Inman Street, on the following applications for Certificates of Appropriateness in the Old Cambridge Historic District:

**Case 195:** Austin Hall. For general restoration, by Harvard University.

**Case 196:** 18 Willard Street. For relocation of steps and windows and renovation of garage.

**Case 197:** 9 Waterhouse Street. For removal of fire escape, by American Red Cross.

Robert G. Neiley
Chairman

(C)Dec.20,27

**CITY OF CAMBRIDGE**
**PURCHASING DEPARTMENT**
**INVITATION TO BID**

The City of Cambridge, Massachusetts, the Awarding Authority, invites sealed bids for "2050 Massachusetts Avenue Senior Center" in accordance with the Contract Documents prepared by Hill Miller Friedlaender Hollander, Inc., for the Department of Human Services, 51 Inman Street, Cambridge, Massachusetts 02139 or 498-9076.

Project consists of: **construction of interior partitions and finishes including related mechanical and electrical work for commercial tenant improvement at 2050 Massachusetts Avenue. Project area approximately 1600 feet.**

Attention is directed to Massachusetts General Laws, Chapter 149, Section 44A through 44I as most recently amended, which require parties desiring to submit general bids to submit a completed prequalification form and application to bid. All forms except drawings and specification will be made available, without cost or deposit, by the owner.

Completed prequalification and/or update forms and the application to bid shall be submitted no later than; 5:00 P.M., Thursday, January 3, 1985.

General bids shall be submitted by prequalified contractors no later than 2:00 P.M., Thursday, January 31, 1985.

Plans and specifications will be available no later than 5:00 P.M., Thursday, December 20, 1984.

General Bidders may obtain two (2) complete sets of Contract Documents at the Office of the Purchasing Agent, City Hall, Cambridge, Massachusetts 02139, upon deposit of $25.00 in the form of a check only made payable to the City of Cambridge, for each complete set. Additional sets may be obtained at the cost of reproduction.

The full amount of deposit will be refunded to all persons returning plans and specifications in good condition within ten days after date of General Bid opening.

The Contract Documents may be examined at the Office of the Purchasing Agent, Room 303, City Hall, 795 Massachusetts Avenue, Cambridge, Massachusetts, at the plan room of Dodge Construction Reports; at the Office of the Master Builders Association, 383 Dorchester Avenue, South Boston, Massachusetts.

Every general bid shall be accompanied by a bid bond or a certified check, or a treasurer's check or cashier's check issued by a responsible bank or trust company payable to the City of Cambridge in the amount of 5% of the total bid price.

Attention is called to the 10% Minority Business Enterprise goals as contained within the bidding documents.

The successful bidder will be required to furnish a 100% Performance Bond and also a 100% Labor and Materials or payment Bond as set forth in the specifications.

Work will be subject to Equal Employment Opportunity requirements and Executive Order 11246. The Bidder understands that he/she must not discriminate on the grounds of race, color, religion, sex or national origin.

Attention is called to the fact that no less than the minimum wage rates as set forth in the schedule contained in the specifications must be paid on this project. Both Federal and State Wage Rates are applicable and the higher shall be paid.

The Awarding Authority reserves the right to reject any or all bids and to waive any informalities in the bidding if it be in the public interest to do so, provided such rejection or waiver be in conformance with the General Laws, as amended.

No bidder may withdraw his/her bid within 30 days after the actual date of the opening thereof.

Bidders are requested to attend a pre-bid conference on Thursday, January 10, 1985 at 10:00 A.M. at the Cambridge Community Development Department, 57 Inman Street, Cambridge, Massachusetts, 02139, third floor conference room.

Attention is called to the City's Supplemental Equal Employment Opportunity Anti-Discrimination and Affirmative Action Program as contained in the bidding documents.

Barbara L. Duffy
Purchasing Agent

(C)Dec.20,27

**COMMONWEALTH OF MASSACHUSETTS**
**Middlesex, ss. Probate Court**

To all persons interested in a petition for adoption of **Soren Moon Garcia-Rey** of Cambridge in said County.

A petition has been presented to said Court by **Arthur W. Jahnke** and **Nilsa Garcia-Rey** his wife, of Cambridge in said County, praying for leave to adopt said Soren Moon Garcia-Rey a child of Nilsa Garcia-Rey of Cambridge in the County of Middlesex and to the father of Pasadena in the State of California.

If you desire to object thereto you or your attorney should file a written appearance in said Court at Cambridge before ten o'clock in the forenoon on the twenty-third day of January 1985, the return day of this citation.

Witness, Sheila E. McGovern, Esquire, First Judge of said Court, this sixth day of December 1984.

Paul J. Cavanaugh
Register

(C)Dec.27,Jan.3,10

**NOTICE TO BIDDERS**

Sealed proposals will be received by the Middlesex County Commissioners through the Central Purchasing Dept., New Superior, Court House, E. Cambridge, Ma., until 2:00 P.M. Monday, January 14, 1985. Proposals for **Public Officials Liability Insurance** for Middlesex County will opened and read at 4:00 P.M. Monday, January 14, 1985 in the Commissioners Hearing Room, New Superior Court House, E. Cambridge, Ma. Specifications may be obtained through the Central Purchasing Dept., 3rd floor, New Superior Court House, E. Cambridge, Ma. The said Commissioners reserve the right to reject any or all bids, or part thereof and waive any informalities they may deem in the best interest of Middlesex County or accept any bid or part thereof they may deem in the best interest of Middlesex County.

Middlesex County
Commissioners

(C)Dec.27

**Classified Ad Will Sell It**

**A few words in the right place...**

**UNITED STATES OF AMERICA**
**FEDERAL ENERGY REGULATORY COMMISSION**
**Notice of Application Filed with the Commission**
**(December 17, 1984)**

Take notice that the following hydroelectric application has been filed with the Federal Energy Regulatory Commission and is available for public inspection:

a. Type of Application: Preliminary Permit
b. Project No.: 8652-000
c. Date Filed: September 27, 1984
d. Applicant: **The Burlington Energy Development Associates**
e. Name of Project: Pleasant Street Pond
f. Location: Beaver Brook in Middlesex County, Massachusetts
g. Filed Pursuant to: Federal Power Act, 16. U.S.C. § 791(a) - 825(r)
h. Contact Person: Mr. John R. Anderson and Mr. Joseph D. Brostmeyer, Burlington Energy Development Associates, 64 Blanchard Road, Burlington, Massachusetts 01803
i. Comment Date: Feb. 15, 1985
j. Description of Project: The proposed project would consist of: (1) an existing 18-foot-high, 80-foot-long fitted stone face, rock filled dam; (2) a reservoir with a surface area of 4.6 acres, no usable storage capacity, and a normal water surface elevation of 75 feet m.s.l.; (3) an existing intake structure; (4) an existing powerhouse containing one generating unit with a capacity of 65kW; (5) a new transmission line 100 feet long; and (6) appurtenant facilities. The Applicant estimates the average annual generation would be 325,000 kWh. The existing dam is owned by R. Goldman and E. Kaufman, Methuen, Massachusetts.
k. Purpose of Project: Project power would be sold to Massachusetts Electric.
l. This notice also consists of the following standard paragraphs: A5, A7, A9, B, C, and D2
m. Proposed Scope of Studies under Permit: A preliminary permit, if issued, does not authorize construction. Applicant seeks issuance of preliminary permit for a period of 18 months during which time Applicant would investigate project design alternatives, financial feasibility, environmental effects of project construction and operation, and project power potential. Depending upon the outcome of the studies, the Applicant would decide whether to proceed with an application for FERC license. Applicant estimates that the cost of the studies under permit would be $14,500.

A5. **Preliminary Permit:** Existing Dam or Natural Water Feature Project — Anyone desiring to file a competing application for preliminary permit for a proposed project at an existing dam or natural water feature project, must submit the competing application to the Commission on or before 30 days after the specified comment date for the particular application (see 18 CFR 4.30 to 4.33 (1982)). A notice of intent to file a competing application for preliminary permit will not be accepted for filing.

A competing preliminary permit application must conform with 18 CFR 4.33(a) and (d).

A7. **Preliminary Permit** — Except as provided in the following paragraph, any qualified license, conduit exemption, or small hyroelectric exemption applicant desiring to file a competing application must submit to the Commission, on or before the specified comment date for the particular application, either a competing license, conduit exemption, or small hydroelectric exemption application or a notice of intent to file such an application. Submission of a timely notice of intent to file a license, conduit exemption, or small hydroelectric exemption application allows an interested person to file the competing application no later than 120 days after the specified comment date for the particular application.

In addition, any qualified license or conduit exemption applicant desiring to file a competing application may file the subject application until: (1) a preliminary permit with which the subject license or conduit exemption application would compete is issued, or (2) the earliest specified comment date for any license, conduit exemption, or small hydroelectric exemption application with which the subject license or conduit exemption application would compete; whichever occurs first.

A competing license application must conform with 18 CFR 4.33(a) and (d).

A9. **Notice of intent** — A notice of intent must specify the exact name, business address, and telephone number of the prospective applicant, include an unequivocal statement of intent to submit, if such an application may be filed, either (1) a preliminary permit application or (2) a license, small hydroelectric exemption, or conduit exemption application, and be served on the applicant(s) named in this public notice.

B. **Comments, Protests, or Motions to Intervene** — Anyone may submit comments, a protest, or a motion to intervene in accordance with the requirements of the Rules of Practice and Procedure, 18 C.F.R. §§385.210, .211, .214. In determining the appropriate action to take, the Commission will consider all protests or other comments filed, but only those who file a motion to intervene in accordance with the Commission's Rules may become a party to the proceeding. Any comments, protests, or motions to intervene must be received on or before the specified comment date for the particular application.

C. **Filing and Service of Responsive Documents** — Any filings must bear in all capital letters the title "COMMENTS", NOTICE OF INTENT TO FILE COMPETING APPLICATION", "COMPETING APPLICATION", "PROTEST", or "MOTION TO INTERVENE", as applicable, and the Project Number of the particular application to which the filing is in response. Any of the above named documents must be filed by providing the original and those copies required by the Commission's regulations to: Kenneth F. Plumb, Secretary, Federal Energy Regulatory Commission, 825 North Capitol Street, N.E., Washington, D.C. 20426. An additional copy must be sent to: Fred E. Springer, Director, Division of Project Management Branch, Office of Hydropower Licensing, Federal Energy Regulatory Commission, Room 208 RB at the above address. A copy of any notice of intent, competing application or motion to intervene must also be served upon each representative of the Applicant specified in the particular application.

D2. **Agency Comments** — Federal, State, and local agencies are invited to file comments on the described application. (A copy of the application may be obtained by agencies directly from the Applicant.) If an agency does not file comments within the time specified for filing comments, it will be presumed to have no comments. One copy of an agency's comments must also be sent to the Applicant's representatives.

Kenneth F. Plumb
Secretary

(C)Dec.27,Jan.3,10,17

**CITY OF CAMBRIDGE**
**PURCHASING DEPARTMENT**

Sealed proposals will be received at the Office of the Purchasing Agent, Room 303, City Hall, Cambridge, Mass., until 11:00 o'clock A.M. Thursday, January 10, 1985 at which time and place they will be publicly opened and read for furnishing the following to the City of Cambridge:

**Parking Meter Parts**
**Liquid Bulk Oxygen**
**Motor Vehicle Fluids**

See proposal for bid deposit.

The City of Cambridge reserves the right to waive any informalities or to reject any or all proposals.

Specifications may be obtained at the Office of the Purchasing Agent, Room 303, City Hall, Cambridge, Mass.

Each proposal must be in a sealed envelope plainly marked "Proposal for 'Designate Item' ", and addressed to Barbara L. Duffy, Purchasing Agent, City Hall, Cambridge, Massachusetts.

Barbara L. Duffy
Purchasing Agent

(C) Dec.27,Jan.3

**COMMONWEALTH OF MASSACHUSETTS**
**Middlesex s.s. Probate Court No. 515737**
**NOTICE OF FIDUCIARY'S ACCOUNT**

To all persons interested in the estate of **Grace Hilda Hovey** (late) of Cambridge in said county, deceased.

You are hereby notified pursuant to Mass. R. CIV.P. Rule 72 that the 1st thru 5th account(s) of **Baybank Harvard Trust Company** as Trustee (Fiduciary) of the will of said deceased for the benefit of **Leon B. Hovey** have been presented to said court for allowance.

If you desire to preserve your right to file an objection to said account(s), you or your attorney must file a written appearance in said court at Cambridge on or before the 16th day of January, 1985, the return day of this citation. You may upon written request by registered or certified mail to the fiduciary or to the attorney for the fiduciary obtain without cost a copy of said account(s). If you desire to object to any item of said account(s), you must, in addition to filing a written appearance as aforesaid, file within thirty days after said return day or within such other time as the court upon motion may order a written statement of each such item together with the grounds for each objection thereto, a copy to be served upon the fiduciary pursuant to Mass. R. CIV.P. Rule 5.

Witness, Sheila E. McGovern, Esquire, First Judge of said Court this 18th day of December 1984.

Paul J. Cavanaugh
Register

(C)Dec.27

**COMMONWEALTH OF MASSACHUSETTS**
**Middlesex, ss. Probate Court No. 84D-4862-D1**
**Summons by Publication**
**Marie T. Occil Abernathy**
Plaintiff
vs.
**Roy Abernathy**
Defendant

To the above-named Defendant:

A complaint has been presented to this Court by your spouse, Marie T. Occil Abernathy, seeking a divorce on the grounds of desertion.

You are required to serve upon Philip M. Weinberg, Geller & Weinberg, plaintiff's attorney, whose address is 80 Boylston Street, Suite 910, Boston, MA 02116 your answer on or before March 18, 1985. If you fail to do so, the Court will proceed to the hearing and adjudication of this action. You are also required to file a copy of your answer in the office of the Register of this Court at Cambridge.

Witness Sheila E. McGovern, Esq., First Judge of said Court at Cambridge.

Paul J. Cavanaugh
Register of Probate

(C)Dec.20,27,Jan.3

# Seeking shelter

(Continued from page 1)

Though amiable and willing to talk, Bob supplies few details about his personal life other than to say he has four children.

His brother Rich is slightly more helpful. He points out that he and his brother grew up in North Cambridge where they got to know many local politicians. He himself has five children, he says, all of them living in the Boston area.

Before either of the twins can begin to scratch the surface of their personal histories, Bob suggests talking with Frances, a frequent consort of his who has spent much time with him in shelters and in the streets in recent years.

Frances, who is 24 years old, is not at all reluctant to provide details of a not especially pleasant life.

She says she has lived on the streets since she was 13. At that time, she says, her father kicked her out of the family home in Dorchester.

"I can't go home because my dad, 12 years ago, sex abused me," she says matter-of-factly. "He said if I ever stepped foot in the house again he was going to shoot me with a shotgun.

Immediately upon leaving home, she says, she took the subway to Harvard Square where she has lived off and on ever since.

For most of the last eleven years, she says, she has survived by living in shelters, panhandling and working "for myself on the streets."

During the summer when the weather is nice she says she often sleeps near the Charles River, "a little bit away from the bridges by a lot of trees and leaves so nobody can see me." In this way, she says, she can usually get two or three hours of sleep a night.

Though she describes in detail how she gave birth to a son in 1982 "by myself in a motel room," and tells other stories of personal pain and hardship, she says her worst memories involve nights when she has been forced to walk continuously for hours for lack of a place to sleep.

At various times, Frances says she has shared an apartment with Bob, but admits they have always had trouble holding onto their living quarters, at least partly because of Bob's on-again-off-again drinking problem.

She says she has two sisters and one brother, but has not been able to rely on them for help in finding housing.

"I guess I could stay with my brother if I knew his address," she says.

Frances, who never got beyond the seventh grade, says she would like to get her high school diploma. While at the shelter, she spends a good deal of time reviewing mathematics problems with the help of a volunteer, but, without a home, most shelter staff agree, she is not likely to proceed very far with her education.

Shelter staff point out that, besides a lack of much education and a home, she has other problems ranging from epilepsy, which has occasionally flared up at the shelter, to mental delusions.

At 97 pounds, Frances is also concerned about her weight as are her doctor and shelter staff who carefully watch her diet and remind her to take her medication.

Somewhat better off than Frances in some respects is Chris Blanchard, an outgoing former college student, who says his current problems began just over a year ago when his financial aid ran out during his first semester of college.

About midway through the semester after losing a job as business manager of the school newspaper, he says his financial situation left him with the option of either dropping out of school or giving up his apartment. He says he chose to remain in school.

"I wasn't doing very well because it was my first semester and I was homeless," he says, explaining that, for a time, he managed to find shelter at night in seldom used hallways in the library and other college buildings. He says he was occasionally able to get into buildings by tampering with the locks, and on at least one occasion, was forced to break into a dormitory to get some sleep.

Asked why his parents did not help out, he says simply "My father couldn't and my mother wouldn't." He admits, though, that he did not keep his parents or his brother and sisters fully informed about the seriousness of his situation.

"I'd tell them little assorted bits of information," he says. "I'd tell them the good and neglect to tell them the bad....I wouldn't want them feeling guilty."

Chris says he thinks some of his current difficulties may have to do with his inherently rebellious attitude. When he was 13 or 14 he says he was sent to a special school after throwing a chair at a teacher.

Nervous and slightly tousled, Chris resembles the stereotype of an eccentric computer science student. He is quite bright and apparently well-read.

Lately, to pass the time, he says he has been reading a lot of Shakespeare ("One of my favorites right now is Macbeth").

Unlike many homeless people who have been on the streets for many years, Chris seems to be gradually working himself out of the cycle of homelessness. Since June he says he has been working for a small salary at the Mass. Coalition for the Homeless, a advocacy group for the homeless, and he says he has enrolled at the University of Massachusetts with the intention of studying human service advocacy.

"It's a result of my experiences in life," Chris says of his intended course of study.

Though he seems to be making headway in his effort to improve his circumstances, Chris says he is not completely confident about being able to leave his homeless condition behind.

"People tell you if you're homeless, you're no good and you're a bum," he says, adding that there are few examples of homeless people who have succeeded in completely pulling their lives back together.

"I can just picture an executive on Wall street saying 'I've been homeless for a year and a half'," Chris says. "There goes his career down the tubes."

***

"My gut sense is that we are not making headway," says Rev. Frederick Reisz, pastor of the University Lutheran Church. "There are more homeless people this year than there were last year."

Up to 17 people have been turned away from the shelter since its opening last month, he says, and although the church attempts to find alternative lodging for those it must turn away, with the coming of the cold winter months, the availability of beds in shelters declines precipitously.

To dramatize his point, he notes that the Pine Street Inn in Boston, which does not turn away anyone who needs shelter, frequently ends up with over 100 homeless people sleeping on the floor on a single evening.

Reisz attributes the seeming increase in homelessness to a number of factors including worsening economic conditions for people at the lower end of the economic scale, government cutbacks in human services programs, and the deinstitutionalization over the past decade or so of most of the state's mental patients.

Reisz says that probably a third of the people who stay at the church's shelter "have evident mental disabilities."

The high incidence of mental problems, he and others have pointed out, has much to do with efforts that began as early as the Kennedy administration to integrate mentally ill people into non-institutional society.

The prevalence of mentally ill people on the street, Reisz says, reflects at least a partial failure of those efforts.

He also notes that up to half of the homeless have severe drinking problems for which inadequate counselling is available at many shelters.

Medical problems including tuberculosis, pneumonia, epilepsy, and various infections often go untreated because of insufficient medical care facilities for the indigent, he says.

All the problems of the homeless, he says, are aggravated by a shortage of public and private housing in Cambridge which is only getting worse under the Reagan administration.

And although he says state assistance to the homeless has "improved 100 percent" under the Dukakis administration, it still falls far short of what is necessary.

"We see ourselves as filling a hole in the system," he says.

He says he would like to see the city and the state take more responsibility for assisting the homeless.

"We have to have larger shelters with better medical facilities," he says. Short of that, he says, "the government should find ways to help and encourage churches to do it." He says that as far as he knows, his church is the only one in the Boston area providing such services.

In the meantime, Reisz says, the Lutheran shelter, which costs about $1800 a month to run, could use help in many areas. Particularly pressing, he says, is the shelter's need for a better laundry cleaning system.

"We had hoped to find a commercial launderer in the area who'd do it as charitable act, but that hasn't happened," he says, explaining that, currently, volunteers must haul laundry to dormitories or laundromats in the Square, which he says becomes a costly and extremely time-consuming proposition.



**HE MAY NOT** fit the popular notion of a homeless person but young Chris Blanchard relies temporarily on the church to provide shelter during the cold winter nights.

While Reisz believes that increased attention paid to the problem of homelessness by the both the public and goverment officials may lead to at least partial solutions, others are not so optimistic.

"I have the feeling that Cambridge will always have a substantial homeless population," says Jim Gibbons, a clean-cut Harvard Law School student who serves as one of three directors of the Lutheran shelter.

Gibbons, who spends three or four nights a week at the shelter, says he does not believe governmental policies regarding the homeless have much to do with the size of the homeless population. He says the recent spate of publicity about the condition of the homeless simply make a perpetual problem more visible.

"I just think homelessness is this year's trendy issue," he says.

***

6:35 am at the shelter. A few guests, hoping to get the jump on the rest of the crowd, pad drowsily off to the bathrooms through near total darkness. One man, a blanket over his head, his face in shadows, presents the aspect of an Arab navigating a dark medieval alleyway. An older woman, fully dressed for the winter weather, sits in a corner near her neatly packed belongings.

Snoring can still be heard from the crowded sleeping area. Garbage trucks rumble outside in the twilight.

"The thing I hate most is waking people up," Jim Gibbons says. By 7 am, however, he's in the sleeping area, rousing the guests.

The Tilton twins are among the first to get up, and they immediately swing into action. As the rest of the guests line up for breakfasts of grilled cheese sandwiches and cereal, the twins strip the mattresses of their sheets and pile them up.

Frances, who has been up for some time, plays solitaire. Another guest munches on crackers which he covers with canned frosting.

By 8 all the guests will be on the streets.

"Oh, I got tons of things to tend to; that's no problem," says one woman when asked how she'll spend the day. A young man 21 years old says he'll hang around the student union at MIT playing ping-pong or pursuing self-directed biblical studies.

A few others plan to sit in the back of the Au Bon Pain coffee house in Harvard Square for as long as they can get away with. Some head for the library while others will wander through department stores.

Everyone, in fact, seems to have a good idea what they'll be doing all day. The one thing that doesn't figure into any of their plans is a trip home. For many, a real home is only a distant memory and, for all, a temporary home is wherever they can find it.

SUSAN THOMAS

## Raiders take teen bowl

As Boston College gets ready for the Cotton Bowl, members of the West Cambridge Teen Center are putting their cleats, flags, and field markers away for another season.

This past fall under the direction of Department of Human Services' Youth Specialist, Bob Goodwin, the teen center held a seven week, twelve game flag football league capped off with its first annual "Teen Bowl".

The program which was split between teens and preteens serviced 52 West Cambridge neighborhood youths. Standings at the end of the regular season found the Raiders finishing with a seven and four record followed by the Dolphins.

In the Teen Bowl much like that of the Super Bowl, the Raiders won by a score of 32 to 18. Key players for the champions were: league M.V.P. Andrew Calkins and Barry Houston, also Pierre Charest, Ralph Marfiote, Dereck Williams, Keith Scalese and Pete Bonnell. Other league standouts included Jamille and Moise Jean Pierre, David Croak, Dean Scalese, Martin Barbarian, Daryl Spartichino, Anthony Boreli and Jimmy Heywood.

Special thanks to the coaches, Mike Riley, John White and Andy Snowden, also the DHSP Recreation Division, Kevin Clark and Paul Ryder for their support and contributions.

**COUNTY VEHICLE INSURANCE**
**NOTICE TO BIDDERS**

Sealed proposals will be received by the Middlesex County Commissioners through the Central Purchasing Dept., new Superior Court House, E. Cambridge, Ma. until 2:00 P.M. Tuesday January 29, 1985. Proposals for **County Vehicle Insurance** will be opened and read at 4:00 P.M. Tuesday, January 29, 1985 in the Commissioners Hearing Room, New Superior Court House, E. Cambridge, Ma. Specifications may be obtained through the Central Purchasing Dept., 3rd Floor, New Superior Court House, E. Cambridge, Ma. The said Commissioners reserve the right to reject any or all bids, or part thereof and waive any informalities they may deem in the best interest of Middlesex County or accept any bid or part thereof they may deem in the best interest of Middlesex County.

Middlesex County Commissioners

(C)Dec.27

**COMMONWEALTH OF MASSACHUSETTS**
**THE TRIAL COURT**
**THE PROBATE AND FAMILY COURT DEPARTMENT**
**Middlesex Division**
**Docket No. 84P6458E**
**NOTICE OF**
**Probate of Will**
**Without Sureties**
Estate of **Philip Hofer**
late of **Cambridge**
in the county of **Middlesex**
**NOTICE**

A petition has been presented in the above-captioned matter praying that a certain instrument purporting to be the last will of said deceased may be proved and allowed and that **Myron A. Hofer** of New York in the State of New York and **Timothy Hofer** of San Francisco in the State of California, and **Lawrence T. Perera** of Boston in the County of Suffolk be appointed executors without giving a surety on their bond. If you desire to object to the allowance of said petition, you or your attorney must file a written appearance in said Court at Cambridge on or before 10:00 in the forenoon on January 18, 1985.

In addition you must file a written statement of objections to the petition, giving the specific grounds therefore, within (30) days after the return day (or such other time as the court, on motion with notice to the petitioner, may allow) in accordance with Probate Rule 2A.

Witness, Sheila E. McGovern, Esquire, First Justice of said Court at Cambridge, the twelveth day of December in the year of our Lord one thousand nine hundred and eighty-four.

Paul J. Cavanaugh
Register of Probate

(C)Dec.27

**CITY OF CAMBRIDGE**
**PURCHASING DEPARTMENT**

Sealed proposals will be received at the Office of the Purchasing Agent, Room 303, City Hall, Cambridge, Mass., until 11:00 o'clock A.M. Thursday, January 3, 1985 at which time and place they will be publicly opened and read for furnishing the following to the City of Cambridge:

**Hyper/Hypothermia System**
**In-Bed Patient Scales**
**Stainless Steel Tees**
**Kitchen Equipment**
**Surplus Road Materials**

See proposal for bid deposit.

The City of Cambridge reserves the right to waive any informalities or to reject any or all proposals.

Specifications may be obtained at the Office of the Purchasing Agent, Room 303, City Hall, Cambridge, Mass.

Each proposal must be in a sealed envelope plainly marked "Proposal for 'Designate Item,' " and addressed to Barbara L. Duffy, Purchasing Agent, City Hall, Cambridge, Massachusetts.

Barbara L. Duffy
Purchasing Agent

(C)Dec.20,27

**COMMONWEALTH OF MASSACHUSETTS**
**Middlesex, ss. Probate Court**
**No. 84P6871C**

To **Walter A. Foley** of Cambridge in the County of Middlesex, and to his heirs apparent or presumptive and to the Massachusetts Department of Mental Health, and to the United States Veterans Administration.

A petition has been presented to said Court alleging that said Walter A. Foley has become incapacitated by reason of advanced age to care properly for his property and praying that **Elinor Lavelle** of Sudbury in said County, or some other suitable person, be appointed conservator of his property.

If you desire to object thereto, you or your attorney should file a written appearance in said Court at Cambridge on or before ten o'clock in the forenoon on the 22nd day of January 1985, the return day of this citation.

Witness, Sheila E. McGovern, Esquire, First Judge of said Court this 19th day of December 1984.

Paul J. Cavanaugh
Register

(C)Dec.27

# Obituaries

## Robert Burns

Robert Burns, 71, a longtime resident of Cambridge and recently of Somerville, died December 17 at the Mass. General Hospital in Boston after a lengthy illness.

A retired maintenance worker for the U.S. Postal Department, he was also a World War II Army veteran and a member of the North Cambridge VFW Post No. 7353.

He was the brother of John Burns, Eileen O'Keefe, Elizabeth, Ruth Burns, and Alice Augustus. He was the son of the late William and Elizabeth (Quill) Burns. He is also survived by many nieces and nephews.

A Mass said in St. John's Church followed a funeral from the Keefe Funeral Home in North Cambridge. Interment was at the Veteran's Lot in Cambridge Cemetery.

## Lorraine LaSala

Lorraine (Babin) LaSala, 60, a lifelong resident of Cambridge, died December 21 at the Youville Hospital after a long illness.

She was the wife of Ralph LaSala and the mother of Darlene Provencher and June Salvi. She was the sister of June Lise.

**COMMONWEALTH OF MASSACHUSETTS**
**Middlesex, ss. Probate Court**

To **Elof John Holmlund a/k/a Elof J. Holmlund** of Cambridge in the County of Middlesex, and to his heirs apparent or presumptive and to the Massachusetts Department of Mental Health, and to the United States Veterans Administration.

A petition has been presented to said Court alleging that said Elof John Holmlund has become incapacitated by reason of mental weakness to care properly for his property and praying that **Kevin P. Crane** of Cambridge in said County, or some other suitable person, be appointed conservator of his property.

If you desire to object thereto, you or your attorney should file a written appearance in said Court at Cambridge before ten o'clock in the forenoon on the 22nd day of January 1985, the return day of this citation.

Witness, Sheila E. McGovern, Esquire, First Judge of said Court this 13th day of December 1984.

Paul J. Cavanaugh
Register

(C)Dec.27

A Mass said in St. Paul's Church followed a funeral from the A. DeVito Funeral Home in Watertown. Interment was at St. Michael's Cemetery in Forest Hills.

## Sarah Fitzallen

Sarah (Sadie) Fitzallen, 101, a resident of Cambridge for 50 years, died December 20 in New York after a short illness.

She worked actively in the days when blacks could not live in Harvard University's dormitories and also helped in getting black women admitted to Boston University's dormitories.

She worked with Dr. Cornelius Garland to get black women into Boston City Hospital's Nursing School and she was a member of the Fortnightly Club.

She was also president of the Women's Service Club of Boston for two years and treasurer of the club for 25 years. She was the club's oldest charter member.

She was the wife of the late Oscar H. Fitzallen and the mother of Elizabeth Ghee of New York. She was the grandmother of Jo Ann Granger of Buffalo, New York, and Peter H. Ghee of New York, and the aunt of Beatrice Ware of Boston and Letitia Lewis. She is also survived by six great grandchildren, other relatives and friends.

**COMMONWEALTH OF MASSACHUSETTS**
**Middlesex, ss. Probate Court**
**No. 84D-4900-DI**
**Summons by Publication**
**Sara Pinto**
Plaintiff
vs.
**Rodolfo Gonzalez**
Defendant

To the above-named Defendant:

A complaint has been presented to this Court by your spouse, Sara Pinto, seeking a divorce on the grounds of cruel and abusive treatment.

You are required to serve upon Helena Jo Goldstein, plaintiff's attorney, whose address is 15 Court Square, Boston, MA 02108 your answer on or before March 18, 1985. If you fail to do so, the Court will proceed to the hearing and adjudication of this action. You are also required to file a copy of your answer in the office of the Register of this Court at Cambridge.

Witness Sheila E. McGovern, Esq., First Judge of said Court at Cambridge.

December 6, 1984

Paul J. Cavanaugh
Register of Probate

(C)Dec.13,20,27

Funeral services were conducted at the Davis Funeral Home in Roxbury. Interment was at Mount Auburn Cemetery in Cambridge.

In lieu of flowers, donations may be made to the Women's Service Club.

## Mary Duffy

Mary A. (McCann) Duffy, 66, a longtime resident of Cambridge, died at her residence.

Born in Massachusetts, she was the wife of Daniel Duffy Sr., and the mother of Daniel Duffy Jr. She was the daughter of the late Owen and Rose McCann and the sister of Peter, John, Michael, and Catherine McCann, and Helen Mattos and the late Patrick, Thomas, and Margaret McCann.

A Mass said at St. Mary's Church followed a funeral from the John C. Burns and Sons Funeral Home in Cambridge. Interment was at Cambridge Cemetery.

## Catherine Moore

Born in Ireland, Catherine (Quinn) Moore, 80, died December 23 in Youville Hospital following a long illness. She was a retired employee of Harvard University and a longtime Cambridge resident.

A funeral Mass was said in St. Paul's Church on December 27 followed by burial in Cambridge Cemetery. Funeral arrangements were made by William T. Hickey & Son Funeral Home.

She was the wife of the late James Moore and the mother of Frank of Arlington, Kathleen Lee of Ireland, and Barbara Broderick of Arlington. She is also survived by six grandchildren.

Donations may be made in her memory to the Youville Hospital Improvement Fund, 1575 Cambridge St., Cambridge, 02238.

## Vivian Clark

A Cambridge resident for more than 65 years, Vivian M. (Pelrine) Clark died suddenly December 23 in Mount Auburn Hospital. Born in Nova Scotia, she was 74.

She was the wife of the late John A. Clark and mother of John S. and Robert P., both of Cambridge. She was the sister of Helen Richards of Watertown, Hilda Thompson of Halifax, Nova Scotia, Christine Mullen, John Pelrine, and Martin Pelrine, all of Cambridge.

A funeral Mass was said in the Church of the Blessed Sacrament on December 26 followed by burial in St. Patrick's Cemetery in Watertown. Funeral arrangements were made by John J. Donahue & Son Funeral Home.

Donations may be made in the memory of Vivian Clark to Blessed Sacrament Church, Pearl St., Cambridge, 02139.

## Jocelyn Gardner

Jocelyn Y. Gardner, 36, a resident of Cambridge for several years, died December 16 at the Harvard Community Health Plan Hospital in Boston after a long illness.

Born in New York City, she was a secretary at the Middlesex County Probation Department.

She was the daughter of James Grant Sr., the foster daughter of Edna Warren. and the sister of James Grant Jr., all of New York.

Funeral services were conducted by the A.J. Spears Funeral Home in Cambridge. Interment was at Cambridge Cemetery.

## Harriette Hunter

Harriette (Smith) Hunter, a longtime resident of Cambridge and Somerville, died December 21 at her residence after a lengthy illness.

She was a retired dental hygenist and a graduate of the Cambridge High and Latin School and the Forsyth Dental Hygiene School. She was a longtime member of St. James's Episcopal Church and she sang in the church choir. She was also secretary of the church for many years.

She was the wife of the late George E. Hunter and the mother of Annette Hunter of Somerville. She was the sister of Harvey A. Smith of Lexington and Ella S. Riley of Cambridge.

Funeral services will be conducted at the St. James's Episcopal Church in North Cambridge, January 3. Interment will be at Monroe Cemetery in Lexington.

Funeral arrangements were made by the Long Funeral Home in North Cambridge.

## Salvatore Ragno Sr.

Salvatore Ragno Sr., 75, died suddenly December 22 while visiting in Mississippi. Born in Italy, he was a Cambridge resident for 60 years and retired employee of Raytheon.

He was a late member of the Cambridge Cubs baseball team and the past President of the Tenant Council at Truman Apartments in Cambridge.

Mr. Ragno was the husband of Mary (Giordano) and father of Nicholas R., Robert J., John S., Ronald J., and Salvatore Jr. He was the brother of Anthony Ragno, Louise Sangillo, Angela Musto, Mary Munroe, and the late Anna Ciccolo. He is also survived by 17 grandchildren and two great-grandchildren.

A funeral Mass was said in St. Francis Church on December 27 followed by burial in Cambridge Cemetery. Donations may be made in his memory to the Heart Fund. Funeral arrangements were made by Donovan-Aufiero Funeral Home.

## Mary Ananis

Mary E. (Foley) Ananis, 63, died December 25 in Mount Auburn Hospital after a short illness. A lifelong resident of Cambridge, she was an employee of Cambridge Hospital.

She was the mother of James Ananis and the sister of Helen Gouveia, Timothy Foley, John Foley, and the late Margaret Holmes and Florence Gallagher.

Funeral services will be held December 28 at Donovan-Aufiero Funeral Home at 8am followed by a Mass in St. Patrick's Church at 9am. She will be buried in Cambridge Cemetery.

Donations may be made to the Youville Hospital in the memory of Mary Ananis and Florence Gallagher.

## Albano Lacerda

Longtime Cambridge resident, Albano F. Lacerda, 79, died December 23 at Youville Hospital following a long illness. Born in St. Jorge, the Azores, Portugal, he was a self-employed carpenter.

He was the husband of Maria (DaSilva) and father of Albano, Gabriel, Eduardo, Jose, Geraldina Silva, Maria Manuela DaSilva, Benigna Soares, Estela Duarte, Luisa Pereira, Filomena Tavares, and Filomena Alves. He was the brother of Eduardo Lacerda and is also survived by twenty grandchildren and ten great-grandchildren.

A funeral Mass was said in St. Anthony's Church on December 27 followed by burial in Cambridge Cemetery. Funeral arrangements were made by Rogers Funeral Home.

## Mary McKee

A Cambridge resident of 76 years, Mary Emily McKee, 80, died December 24 in Youville Hospital following a long illness. A retired office manager, she was a graduate of Cambridge High and Latin and active member of St. James's Episcopal Church.

Funeral services were held at A. E. Long Chapel on December 27 followed by burial in Mount Auburn Cemetery. Donations may be made in her memory to St James's Episcopal Church, 1991 Mass. Ave., North Cambridge 02140. Funeral arrangements were made by Long Funeral Home.

She was the sister of Gilbert McKee of Whittier, California and Ethel Follansbee of Belmont. She is also survived by several nieces and nephews.




**SPREAD THE WORD**

**THE CAMBRIDGE CHRONICLE NEEDS CAMBRIDGE STUDENTS**

The Cambridge Chronicle needs Cambridge students to deliver their community's news. Keep your family and neighbors informed with the best coverage of local issues. Delivering the Chronicle is more than just a job. It is part of a great institution. that of the free press! You have the opportunity and the responsibility to spread the word!

Not only do you have a steady income each week. you also gain the chance to win cash bonuses and over 150 prizes in the 1984 carriers' contest. Routes are now available on Fayette St.. Antrim St.. Maple Ave. and Highland Ave. Take the challenge! For more information. call 625-6300 or stop in the circulation office Tuesday to Friday 9:00 A.M. to 5:00 P.M. or Saturday morning 9:00 A.M. to 1:30 P.M.

# Passim

(Continued from page 1)

then Boylston street in Cambridge.

Originally the Donlins wanted to start a restaurant (Bob had owned an ice cream parlor out in California), and at the Harlequin they combined food with live classical and flamenco guitar music. About this time, folk music was going through what Rae Anne calls its first death, and Cambridge's famous Club 47, where people like Bob Dylan and Joan Baez got their start, closed its doors. Renee and Walter Juda took over the space, and set up Passim, a foreign bookstore/European cafe', which was a precursor of the bookstore cafes that now dot Boston's Back Bay and have become so popular in the last few years. When it was a bookstore, the Donlins readily admit, the Passim name, "here and there throughout the book," made a lot more sense. "Sometime," says Rae Anne, "we kid and say its Russian for salt mine."

On October 10, 1969, the Judas asked the Donlins to manage Passim, and the rest is history: the Donlins sold the Harlequin and bought a majority ownership in Passim.

Rae Anne and Bob decided to keep Passim pretty much as the Judas had renovated it, except that where the books were there are now cards and gifts. After "a few power fights" in the beginning, the Donlins decided that Bob would handle the music ("thank God," Rae Anne interjects), she would run the store, and they both would take care of the restaurant.

"When I first started, I was interested in having more of an art gallery" than a gift shop, says Rae Anne, and, in fact, Passim did host a craft show and various art shows the first few years, before it got more involved in the card business and museum replica jewelry ("which you can't get now").

Early on the Donlins decided not to sell alcoholic beverages to finance the music, because, explains Bob, "it would take away from the music. Passim would just be another drinking place." So in December, they simply stop the music for a month, and put all their energy into the gift shop and restaurant.

Sometimes, Rae Anne admits, three businesses are too much for two people, and she quips, "My idea of retirement is to have just a store." While she says this, Bob disappears once more into the kitchen to fix some orders. It's daytime, and it's his turn in the restaurant. At night, he's up front introducing the music, and Rae Annes's out back doing the cooking.

So how did a gift shop/restaurant help pull folk music out of the death throes and put it on the tracks of its current revival? When they first came to Passim, the Donlins brought over the classical guitarist who had serenaded the patrons of the Harlequin. Soon local folk singers asked them about performing. Then in the Spring of 1971, Bob "decided that we ought to have someone from out of town," says Rae Anne. So he booked Larry McNeeley, a guitar and banjo player who had been on the "Glen Campbell Show," as their first outside act. After that, they got calls from agents looking for a place for their folk artists to play.

This was in the heyday of the singer/songwriter rage, when record companies were putting all kinds of people on tour. "A lot of them weren't really performers," Rae Anne confides. "We had people in here on tour who didn't know how to tune their guitars."

Then in 1974 the energy crisis brought a vinyl shortage (vinyl comes from petroleum) and the record companies started being more selective.

"A lot of people started touring on their own and formed their own record companies. For two thousand dollars, they could produce their own records. As a result we're getting performers who are more performace-oriented." Rae Anne views the trend as a "healthy grass roots movement," although she is quick to add, "We've always had an audience base."

Bob, too, dates the folk revival to the mid-'70s, and attributes part of the growth of the folk scene to the fact that more air time nowadays is devoted to it on local radio stations like WHRB, WERS (which broadcasts "Live at Passim," now in its 11th year and aired originally over WCAS), and "Prairie Home Companion," the popular program syndicated nationally on PBS radio networks.

But Bob and Rae Anne are being modest about their own contribution to the Cambridge folk revival, which is very strong. Brad Paul, national promotion manager at Rounder Records in Cambridge, one of the major folk record distributers, and former program director at WERS states: "There's been a steady increase in folk music over the last three to four years attributable to college and noncommercial radio devoting more time to acoustic programming. An active concert scene also helps, but Passim is essential in that it is a venue consistently booking folk and acoustic music three to six nights a week." It provides a "birth place for artists to break in the market place, and gives artists a chance to get known in the area. It can book acts that can't fill Sanders Theatre and give them a stopping place in the Northeast."

What's ahead? More of the same high-quality music, although the performer roster now includes up and coming artists like New Yorker Suzanne Vega; David Mallet, one of the few people who's ever had a song recorded by Pete Seeger, John Denver, and Kermit the Frog; Claudia Schmidt, who's already starting to get well known; Bob Franke; Lui Collins; and Bill Morrisey. When prodded Rae Anne says that "we haven't ruled out the notion of storytellers." (Storytelling is part of the folk arts network.)

"Passim tries not to be traditional in the sense of wanting to hang on only to what has been," but it doesn't want to be trendy either. "When you're trendy, you want to grab everybody once and spit them out. We have a lot of people who have been coming here for 10 or 15 years. It's a good feeling, when people keep coming back," she adds.

Rae Anne describes the Passim market as "a state of mind," and is delighted to be in Cambridge. "Make sure that you print that we think Cambridge is great," she repeats, watching to make sure I write that down. "You don't get the kind of mix of people in any other place, including over the river in Boston. People do catch you out, even on how you spell things on the menu, but they're challenging and appreciative of what you do."

Bob puts it much more simply: "We're looking forward to another 15 years," as he disappears once again into the kitchen.

*After its December hiatus, the Passim listening room will be back to a full schedule. To start off its 16th season are: January 4 to 6, Suzanne Vega & Frank Christian; 10, Sally Rogers & Howie Bursen; 11 to 13, Ellen McIlwaine & Judy Wallace; 15 to 17, the seventh annual Passim all stars: Bill Staines, Novick & Van Duser, Daring & Stahl; 18 to 19, Bob Franke & Pearly Gates & Davey Lee Vine.*


YOUR ONE STOP GLASS STOP
National Plate-Glass Stop
216 McGrath Hwy., Som.
AUTO GLASS
•Tub Enclosures•Mirrors•Table Tops
•Window & Screens Repaired
•Stove & Fireplace Glass•Plexi
625-6661 • 625-6663

Industrial Residential Commercial
wiring for light-heat-power
Lic. No. A6507
SCELZI ELECTRIC SERVICE, INC.
Specializing in: smoke & fire detector installation & energy management
354-2174 547-0166

STOP SMOKING
WOULD YOU PAY $45 TO QUIT SMOKING RIGHT NOW?
NATIONAL HYPNOSIS CENTER
13A Medford St. Arlington Ctr.
(OVER THE REGENT THEATRE)
648-0489
By Appointment Only

La Ronga Bakery & Deli Shoppe
OUR DELI CARRIES A SELECTION OF
GREEK SPINACH PIZZA
ITALIAN DINNERS TO GO
•SICILIAN PIZZA
SUBMARINES • CALZONES
STUFFED PIZZA
THIS WEEK'S SPECIAL THRU WED. JAN. 2, 1985
Capicola Sweet & Hot 2.99 lb.
Prosciuttini 2.99 lb.
Imported Ham 2.79 lb.
Honey of a Ham 3.29 lb.
German Bologna 1.19 lb.
Cooked Salami 1.79 lb.
ORDER YOUR PARTY PLATTERS FOR THE HOLIDAYS
599 Somerville Ave., Somerville 625-8600

MURRAY'S AUTO BODY
We Specialize in Repairing Damaged Cars and Painting
TOM MURRAY
68 Webster Ave., Somerville
666-1074 or
393 Mystic Ave., Medford
396-4114

ARE YOU A WOMAN TROUBLED BY DRINKING?
Cambridge Hospital Discussion Groups & Walk-In Service.
CALL 661-1316 FOR INFORMATION

BREAKFAST SPECIALS!
#1 - 2 Extra Lg. Eggs Any Style, Pancakes or French Toast, Bacon, Sausage, Homefries, Choice of Coffee or Tea 2.99
# - 2 Extra Lg. Eggs Any Style, Homefries & Toast, 99¢
DAILY LUNCHEON SPECIALS! TAKE-OUT ORDERS!
VIC'S RESTAURANT
2382 MASS AVE., CAMBRIDGE—547-9326
OPEN 7 DAYS A WEEK—12 MIDNIGHT TO 3 P.M.

BOODLE'S
An Authentic Grill
In Boston's Back Bay
40 Dalton Street
Boston, MA (617) BOODLES

PORTER SQ. AUTO BODY
820 Somerville Ave.
Cambridge
666-1074
(directly across from the new MBTA Station)
AMPLE PARKING
Daily Weekly Monthly RATES
Indoor Outdoor

WHY PAY MORE?
THRIFTY RENT-A-CAR
RENTALS
Daily * Weekly * * Monthly *
HARVARD SQUARE 876-8900
CENTRAL SQUARE 492-3000
WEEKEND SPECIALS!
ARLINGTON
Mirak Chevrolet Service Center
1125 Rear Mass. Ave.
646-8600
Plus 7 other suburban locations to serve you!

North Cambridge Dental Assoc., P.C.
A Full Service Dental Center
2210 Massachusetts Ave.
North Cambridge
Monday through Saturday
Evenings by Appointment
Emergencies Anytime
Dentist Peter C. Braseth D.M.D.
Orthodontist Ralph W. Galen D.D.S.
Dentist Paula F. Gutlove D.M.D.
Dentist Robert K. Tang B.S. Ph. D.M.D.
Nitrous Oxide Sedation
Patient Parking
876-8636

NOW PLAYING FOR THE MONTH OF DECEMBER
TUESDAY—SATURDAY 9 p.m. - 1 a.m.
Sheraton-Commander Hotel
Brandywine Cafe
16 GARDEN STREET, HARVARD SQUARE, CAMBRDIGE 547-4800
For more information call 354-1234





Lew Traver's Uptown Quartet
Lew Traver • Sipho Kunene
• Frank Wilkins • Armstead Christian
FOR YOU EARLY EVENING ENTHUSIASTS
NOW APPEARING FOR THE MONTH OF DECEMBER
TUESDAY THRU FRIDAY, 5:30 to 8:30
THE SHERATON COMMANDER
AT BRANDYWINE CAFE
16 GARDEN ST., HARVARD SQ., CAMB. 547-4800
FOR MORE INFO CALL 354-1234





THE RADLEY-TOLAN DUO

JUST FOUR MORE DAYS LEFT FOR ONE MORE GIFT! OUR HOLIDAY SPECIAL IS STILL ON! DIET ONE WEEK FREE
to take off those pounds that Santa gave you.
Just sign up before Decebmer 31 and start your program before January 31.
WE GUARANTEE RESULTS!
CALL US TODAY
489-1900
68 Leonard Street
Belmont Center
Diet Center.® Lite Years Ahead.™
HOW TO WIN AT THE LOSING GAME
DIET CENTER

WE HONOR All Star LIQUOR ADS
$AV-MOR LIQUORS
15 McGrath Highway, Somerville
Across from Star Market and Twin City Plaza
628-6444
Plenty of Free Parking
Store Hours 9 A.M. to 10 P.M.
Open New Year's Eve 'til 11 pm
V.O. 1.75 liter sale price $14.99 mail-in coupon 2.00 your final cost $12.99
Ballantine Scotch 13.99 1.75 liter
ANDRE CHAMPAGNE •White •Pink •Cold Duck 1.99
Great Western Champagne 750 ml. sale price $5.49 mail-in coupon 1.50 your final cost $3.99
HARVEY'S BRISTOL CREAM 6.99 750 ml.
Miller 24-12 oz. Bottles 9.99 & dep.
BUSCH 24-12 oz. loose cans 7.99 & dep.
BUD 24-12 oz. loose cans 9.99 & dep.
Sale ends Thurs. Jan. 3, 1985
YOUR PERSONAL CHECK IS WELCOME WITH I.D.
SALE ITEMS CASH ONLY.
QUANTITY RIGHTS RESERVED
•WE HAVE COLD BEER AT NO EXTRA CHARGE
YES! WE ACCEPT MOST RETURNABLE BOTTLES & CANS.

Taste our Flaky Croissan'wich for only 99¢ (plus tax)


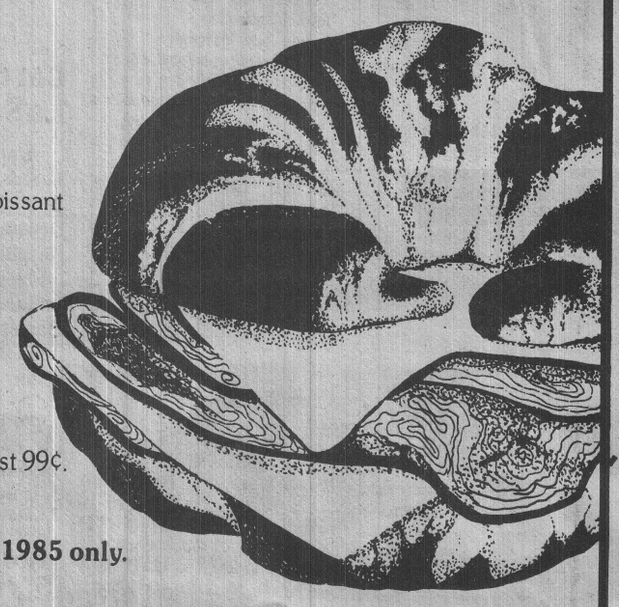


First we take a flaky croissant then add fluffy egg and melted cheese and your choice of sizzling bacon or tender ham or juicy sausage to make the delicious Burger King Croissan'wich. Then to make it more tempting, from January 2—January 14, you can have one made your way for just 99¢.
Offer good for January 2-14, 1985 only.
697 Concord Avenue Cambridge
185 Somerville Avenue Somerville
BURGER KING

# Didn't get your Xmas wish? Try 'Jerry's Girls'

By David Wiegand
Staff writer

If you didn't get exactly what you wanted for Christmas this year, give yourself a belated holiday present and see "Jerry's Girls" at Boston's Colonial Theatre before it leaves town on Jan. 5.

While the title character in this two-hour revue — veteran Broadway tunesmith Jerry Herman — is unseen, he is most certainly heard as his music receives loving attention from stars Carol Channing, Andrea McArdle and Leslie Uggams.

## THEATRE REVIEW

Herman may not have the sophistication of Gershwin or Sondheim, or the sweet soulfulness of Rodgers and Hart, but he is already among the most durable of Broadway show composers. Probably best known for his music for "Hello, Dolly!," Herman has had more than his share of other hits ("Mame," "La Cage Aux Folles") and a handful of semi-misses ("Milk and Honey," "Mack and Mabel"), but even his less successful shows featured some nice songs along the way.

By the title of the show, you would correctly assume that the spotlight is on the various female roles of Herman shows. Dolly Gallagher Levi and Mame Dennis Burnside, of course, all but dominated "Hello, Dolly!" and "Mame," respectively, but there's more than enough material in other Herman shows to keep Channing, Uggams and McArdle busy and the audience fully entertained.

What's also nice about "Jerry's Girls" is that it isn't afraid to be deliciously irreverent at times about the composer's work. Faced with the obvious problem of how to have the female stars make sense out of the few Herman songs generally associated with male roles, director Larry Alford at one point has Uggams assume both title characters in Herman's short-lived show about Mack Sennett and Mable Norman, "Mack and Mabel." A more interesting problem is posed by Herman's latest hit, "La Cage Aux Folles," which, of course, is about a French drag club. While most of the show's songs can be sung by males or females, the title song is rendered by Channing doing a cleverly funny but overly long Marlene Dietrich imitation.

Channing's comic skills are the centerpiece of the performances and used to excellent advantage, although it is somewhat disappointing that we aren't treated to a straight, potentially show-stopping version of Channing doing the title song to "Dolly" (instead, we get Channing imitating Lady Bird Johnson warbling "Hello, Lyndon" to show us how the song was adapted for the 1964 Democratic National Convention).

Now, no one will ever accuse Carol Channing of having a voice like a nightingale, but she can act her way through a song to beat the band, particularly if it's a comic number. In one case, she barely sings a note but manages to steal the show from the six-woman chorus which serenades her with "Mame." Standing atop a grand piano, decked out in silver, Channing mugs hysterically with comic timing to rival that of the late Jack Benny as the chorines sing Mame's praises.

During a so-called "Vaudeville Medley," Channing hits the mark again with a take-off on Fanny Brice that comes miles closer to the late Jewish comedienne's true genius than Streisand ever came in both movies about Brice. In this case, Channing, wearing a baggy union suit, follows a trio of showgirls who have just sung "Take It All Off," one of the few numbers written for the show. When Channing/Brice appears, though, the number becomes "Put It Back On" and the results are side-splitting.

The real surprise of the show is Leslie Uggams, whose only major Broadway hit was some years ago in "Hallelujah Baby." Uggams has been a good singer since her days years ago on the old "Sing Along With Mitch (Miller)" television show, but her voice has deepened and matured beautifully. She offers a hauntingly lovely version of "Dolly's" love song, "It Only Takes a Moment," and more than meets the challenge of "La Cage's" gay anthem, "I Am What I Am," by turning it into an anthem to individuality of all types.

As the youngest member of the star trio, McArdle has her work cut out for her to keep up with her veteran colleagues. While McArdle has a dynamic Broadway voice and a winning perkiness, she often seems reserved in comparison to Channing's comic excesses and Uggams's unbeatable way with a song. McArdle seems particularly week in number where she is required to "act" her songs, such as the number from "Dear World." She is funny as "Mame's" Agnes Gooch and also good conveying the bitter irony of "Time Heals Everything" from "Mack and Mabel."

Director Alford doesn't clutter the stage with alot of nonsense, opting instead to let Jerry's songs sell themselves through "Jerry's Girls." Alford basically assumes his role to be that of a traffic cop, but there are a few instances when he fails to milk particular songs for their undeniable impact. One of those is the first act closing number, "Dolly;" the song really fizzles, compared to what Channing did with it more than 3,000 times in the original show. In general, he also has trouble with some of Herman's lesser songs, like the numbers from "Dear World" in particular and, to a lesser extent, from "Mack and Mabel." In some cases, his staging is too predictable to make the songs work as well as they should.

Of course, you'll know many of Herman's songs from his hit shows and because some of the songs, like "Dolly," "Put On Your Sunday Clothes," "It's Today," and, now, "I Am What I Am," to name but a few, have assumed major lives beyond the runs of their respective shows. Other songs may be new to you. But even the Herman standards are infused with new and delicious life in "Jerry's Girls" and Carol Channing, Leslie Uggams and Andrea McArdle are just three other good reasons to catch the show before it leaves town.

* * *

*"Jerry's Girls" is playing at the Colonial Theatre, 106 Boylston St., Boston, through Jan. 5. For ticket information, call 426-9366.*


SACK THEATRES
SOMERVILLE 1-12
Assembly Square Mall Rt. 93 Middlesex Avenue Somerville 628-7000
Extra Late Shows Fri. Sat & Sun Nights also Special Late Shows Tues Dec. 25 through Mon Dec. 31 at features listed below.
Bargain Matinee First Show Only.
MGM/UA presents a Peter Hyams film starring ROY SCHEIDER
2010
70MM DOLRY
PG NO PASSES
12:30-2:50-5:10-7:30-9:50
Fri-Sun, Tues-Mon 12:15 a.m.
STING
A WORLD BEYOND YOUR EXPERIENCE, BEYOND YOUR IMAGINATION
DUNE
DOLBY PG-13
1:30-4:30-7:15-10:00
Fri-Sun, Tues-Mon 12:20 a.m.
NO PASSES
RICHARD GERE
The COTTON CLUB
ORION
R
12:30-3:00-5:30-7:55-10:20
Fri-Sun, Tues-Mon 12:30 a.m.
WALT DISNEY'S Pinocchio
G
12:30-2:30-4:20-6:10-8:10-10:00
JEFF BRIDGES
STARMAN
The science fiction love story.
PG
1:00-3:20-5:40-8:00-10:15
Fri-Sun, Tues-Mon 12:20 a.m.
NO PASSES
MICHAEL KEATON
JOE PISCOPO
JOHNNY DANGEROUSLY PG-13
Organized crime has never been this disorganized!
12:50-2:45-4:40-6:35-8:30-10:20
Fri-Sun, Tues-Mon 12:10 a.m.
MATT DILLON
the Flamingo Kid
PG 13
1:15-3:25-5:30-7:35-9:40
Fri-Sun, Tues-Mon 11:45 p.m.
EDDIE MURPHY
BEVERLY HILLS Cop
R NO PASSES
1:00-3:15-5:30-7:45-10:00
Fri-Sun, Tues-Mon 12:00 Mid.
CLINT EASTWOOD
BURT REYNOLDS
CITY HEAT
PG
12:30-2:30-4:25-6:20-8:20-10:15
Fri-Sun, Tues-Mon 12:10 a.m.
DUDLEY MOORE
Micki & Maude
PG 13
1:00-3:15-5:30-7:45-10:05
Fri-Sun, Tues-Mon 12:10 a.m.
GOLDIE HAWN
PROTOCOL
NO PASSES.
PG
2:20-4:15-6:10-8:10-10:10
Fri-Sun, Tues-Mon 12:10 a.m.
LUCINDA DICKEY
Breakin' 2 ELECTRIC BOOGALOO
PG
1:00-2:50-4:40-6:30-8:20-10:15
Fri-Sun, Tues-Mon 12:00 Mid.
WALT DISNEY'S
Pinocchio
G
12:30-2:30-4:20-6:10-8:10-10:00

W.B.T. LIMOUSINE
COMPLETE SERVICE FOR ALL OCCASIONS
BILL TAURO (617) 498-9730
WHITE STRETCH LIMO AVAILABLE
WEDDING SPECIAL
RENT ONE LIMO.... RIDE IN 2nd FOR 1/2 PRICE
ATLANTIC CITY, NEW YORK, ETC., ETC.

HOUSE PARTIES
Entertainment For All Occasions
Parties • Weddings • Anniversaries
Birthdays • Graduations
ALL TYPES OF MUSIC
JUKE BOXES FOR SALE
Strode's
RENT-A-BOX
Juke Box
John Ardizzoni 776-0091
Bob Champoux 776-0559

$uper $av C.O.D. Oil
.88⁹
DISCOUNT OIL
Prices subject to change
$65.00 for 50 gallons
Calls taken
24-hour a day
No Minimum
876-7528

SCARED OF A DENTIST?
Have your dental work done in one visit while you are sleeping.
For Consultation Call
Dr. Samuel Kane
3 Meridian St., E. Boston
569-7300
(CONVENIENT TO MBTA)

PRICES SLASHED
.92⁹
DISCOUNT OIL
Why pay Higher Prices
The difference between us and other discount companies is dependability.
24-Hour Burner Service
Prices subject to change without notice.
LITE FUEL CO.
623-1880

FUEL OIL
88⁹
per gal. cash
Home Commercial
24 hr. burner service
Get the Best
Call
924-8006
Metropolitan Fuel Corp.
Prices subject to change


LECHMERE ANIMAL CLINIC
440 Camb. St.
492-7563

Stoneham Fuel Co.
92.9 C.O.D.
$65.00 for 50 gals.
SALE SERVICE
INSTALLATIONS
(24 Hour Burner Service)
PRICES SUBJECT TO CHANGE WITHOUT NOTICE
665-3100

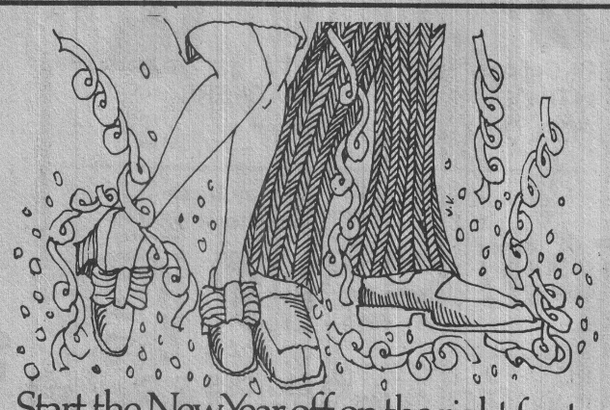
Start the New Year off on the right foot.
CELEBRATE NEW YEAR'S EVE
We have plenty of food & drink
at BRANDYWINE RESTAURANT
Featuring: OUR CHEF'S SPECIAL MENU
A Swinging Band • Bottle of Champagne
and plenty of party favors for everyone!!!
Seating at 6:00 pm and 9:00 pm
$50 per person
Brandywine
The best of everything.
For Reservations:
CALL: 547-4800
at
Sheraton Commander
16 Garden St., Camb.

Taste Without Haste.
Feel Rushed This Week?
Come Savor Our Sunday Brunch Buffet
It's Pure Paradise!
A dazzling buffet of tantalizing aromas, delectible taste and mouth-watering visions. Yours to savor slowly in the elegant surroundings of Brandywine!
Every Sunday from 10:30 a.m. to 2:30 p.m.
Adults $13.95
Children under 12 $7.95
For reservations call 354-1234
Brandywine
The best of everything.
At Sheraton Commander
16 Garden St.
Cambridge


Visit our Lounge and enjoy Free Appetizers daily from 3-6 pm
SIR FRANCO Restaurant
16 Bow St., Union Sq. Som.
Lunch and Dinner
Mon. thru Sat..
11 a.m. to 11 p.m.
NOW OPEN SUNDAYS
FROM NOON TILL 9 PM
623-3050
CELEBRATE NEW YEAR'S EVE
at
"Sir Franco" Restaurant
Make Your Reservations Now!!
LIVE ENTERTAINMENT
Cash Bar from 9:00 pm till 12:30 am
Includes your choice of:
Prime Rib (20 oz. size)
Baked Stuffed Shrimp (4)
Chicken Cordon Bleu
New York Sirloin Steak (14 oz.)
$20.00 per person
All of the above served with potato & vegetable.
Also includes soup, salad, dessert & coffee.
"Sir Franco" will be open on New Year's day from 2 pm to 10 pm. We hope that you and your family have a safe and prosperous New Year. For that long ride home "Sir Franco" will be serving coffee to go all day New Year's. Please be careful.

NEW YEAR'S EVE
354-6808 STEPHEN JAMES HOUSE 354-7131
PORTER SQUARE, CAMBRIDGE
$20 PER PERSON — FIVE ROOMS
BALLROOM 1 FRANK MARTELLI BAND
BALLROOM 2 RAY VALLINCOURT BAND
LOUNGE JIMMY ALLEN COUNTRY
HOT & COLD BUFFET served to the tables
ROAST BEEF • HAM • CHICKEN • MEATBALLS • POTATO SALAD
COLE SLAW • HOT PASTA • COFFEE
DANCING, FAVORS AND FUN IN ALL ROOMS • CASH BAR DOORS OPEN AT 8
$25 PER PERSON
SUPPER CLUB limited seating
FULL COURSE DINNER with wine
PRIME RIB • BAKED STUFFED SHRIMP
BONELESS STUFFED CHICKEN
DINNER SERVED 8:30 'til 10:30 CASH BAR
ALL GUESTS ARE INVITED TO VISIT AND DANCE IN THE DISCO ROOM



STEPHEN JAMES STEAK HOUSE
Porter Sq. Cambridge
354-7131 • 354-6808
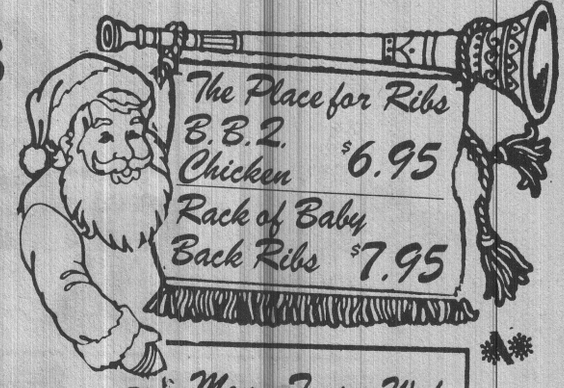

Monday & Tuesday Buffet $5.95 per person
Wednesday Chuckwagon Buffet $5.95 per person
Mon., Tues., Wed. FULL COURSE Dinner for Two $9.95 FIVE CHOICES
Sundays Family Style Dinners $4.25 per person
Thursday Steak House Special
Prime Rib
Choice of Two
SALAD • POTATO • VEGETABLE
BEVERAGE TAPIOCA PUDDING
$6.95 per person

# PAPERAMA®

## HAPPY NEW YEAR!

**99¢** SWEETHEART 7 oz. 100 ct. COLD CUPS

**SALE PRICES IN EFFECT THRU SAT, DEC 29TH**

**65¢** Scott JUMBO TOWELS

**4/100** FOR New Years HATS
- Reg. price 3/$1.00

**1.99** YOUR CHOICE! SHAMPOO SPECTACULAR
- Your choice:
- Prell Liquid 16 oz.
- Prell Tube 7 oz.
- Pert 15 oz.
- Head & Shoulders 15 oz.

**2/99¢** FOR 1 Liter SCHWEPPES
- Ginger Ale
- Soda Water
- Tonic Water
- Diet Ginger Ale

**2.59** RIVER QUEEN 11.5 oz. FANCY MIXED NUTS

## CHRISTMAS CLEARANCE SALE 50% OFF

- Wrapping Paper • Xmas Bows • Christmas Tableware
- Ornaments • Wreaths • Cleo Xmas tins

**2/300** FOR HANGOVER MUG
- Solid stoneware construction
- A must for New Year's morning!

arc JG Durand Made in France **4.99** 7 pc. FRUIT & SALAD SET
- Attractive "fleur" design
- Set consists of 9" fruit bowl and 6 individual serving bowls

**88¢** Wire SHOWER CADDY
- Vinyl coated steel
- Wire construction

**5.88** BATHROOM SCALE
- Attractive styling
- Assorted colors

**2/100** FOR YOUR CHOICE! BELT HOLDER AND ORGANIZER
- Holds 13 belts
- Assorted colors

OR TIE HOLDER
- Holds 30 ties
- Assorted colors

**100** Mini STACKING SHELF
- Sturdy plastic construction
- Assorted colors
- Ideal for all types of storage

**3/89¢** FOR New Years TIARAS

**3/99¢** FOR SERPENTINES
- Flame proof

**2/100** FOR 10 ct. pkg. Large 9" BALLOONS

**5/100** FOR Happy New Year! Metal NOISEMAKERS

**2.99** YOUR CHOICE! COMET 4 oz. Plastic 25 ct. CHAMPAGNE GLASSES 5 oz., 25 ct. WINE GLASSES

**88¢** YOUR CHOICE NYMAN 9 oz. or 10 oz. Plastic • 25 ct. CUT CRYSTAL TUMBLERS

**6/89¢** YOUR CHOICE! FOR Solid Milk Chocolate SANTA or CHRISTMAS MEDALLION

TOBLERONE Tobler 3 oz. Assorted **99¢** SWISS CHOCOLATE
- Toblerone
- Cappuccino
- Raspberry Creme Filled
- Chocolate with Almonds
- Milk Chocolate with Hazel Nuts
- Bittersweet

**1.09** 3 Pk. SANTA'S TREASURES
- Hollow milk chocolate with peanut butter or vanilla creme

**1.27** NABISCO 10 oz. Welch's CORTINA CHERRIES

**1.19** 1½ Gallons LITE GOURMET POPCORN The best you've ever tasted!

**1.29** NABISCO 16 oz. RITZ CRACKERS

**69¢** 8 oz. PAPERAMA POTATO CHIPS
- Regular
- Ripple

*In stay fresh canisters!*

**69¢** BORDEN SNACKS
- Chees Balls 5 oz.
- Fried Cheez Curls
- Corn Chips 7.5 oz.

**68¢** 2 Pack Lipton ONION SOUP
- Great for dips

**2/100** FOR 100 count MR. COFFEE FILTERS

**FASHION COLORED** Plastic Coated PLATES

| | | |
|---|---|---|
| 7" 24 ct. | 8 ct. ... 72¢ | 1.79 |
| 9" 24 ct. | 8 ct. ... 96¢ | 2.59* |
| 11½ 24 ct. | | 3.99 |

Deep Dish Solid Plastic TABLEWARE

| | |
|---|---|
| 6 oz., 20 ct. BOWLS | 79¢ |
| • 120 ct. | $3.19 |
| 32 oz., 20 ct. BOWLS | 1.79 |
| • 120 ct. | $8.99 |
| 12 oz., 20 ct. BOWLS | 89¢ |
| • 120 ct. | $4.29 |
| 7" 20 ct. PLATES | 99¢ |
| • 120 ct. | $4.99 |
| 9" 20 ct. PLATES | 1.49 |
| • 120 ct. | $8.49 |
| 11" 20 ct. PLATTERS | 1.89 |
| • 120 ct. | $10.69 |
| 10" 20 ct. PLATES | 1.89 |
| • 120 ct. | $10.69 |

**99¢** PAPERAMA 8 oz.• 25 ct. Value Pack Hot & Cold Cups W/HANDLES

**1.39** Hoffmaster 50 ct. LUNCH NAPKIN
- Assorted Colors

*50 ct. Beverage Napkin ..... 89¢*

**3.69** 13 oz. KERI LOTION

**1.35** Gillette ATRA 5'S

**1.69** YOUR CHOICE! DIGEL TABLETS
- 90 ct. tablets

or DIGEL LIQUID
- 12 oz. liquid

**69¢** Megas ATHLETIC INSOLES
- One size fits all

**1.49** 16 oz. Easy-Off OVEN CLEANER

**7.88** UNION General Purpose STEEL SHOVEL
- 11"x14½"
- Steel blade
- 46" handle
- #RHGPL

**5.49** Bigfoot SNOW PUSHER
- #BFSPI
- 21" Blades
- 50% Lighter than metal snow shovels

Safety Lock-Cap ST. JOSEPH ASPIRIN FOR CHILDREN Reduces Fever Fast **49¢** St. Joseph ASPIRIN
- For children

Extra-Strength Excedrin THE EXTRA-STRENGTH PAIN RELIEVER ANALGESIC TABLETS **3.37** 100 ct. EXCEDRIN

**1.19** 36 ct. CLING FREE

**2/100** Pkgs. FOR Assorted NOVELTY ERASERS
- Wide assortment of nuts, bolts, bulbs, bunnies, pops & more!
- Great last minute stocking stuffer!

**5/100** FOR Small FUN PADS
- Each book contains - Color by Numbers, puzzles, Connect-the-Dot & much more

**3/100** Pkgs. FOR ½" x 1000" PAPERAMA CELLO TAPE
- Dispenser roll

**3/100** FOR 10 Pack Lovett MARKERS

"PAPERAMA will be glad to redeem any manufacturers coupons that you may have, provided purchase of merchandise is made according to terms of coupons."

"PAPERAMA will gladly approve your personal checks for the exact amount of purchase at our courtesy booth."

**Holiday Hours**
Sun. 12-9
Manchester, Ct. 11-9
Mon. 9-5 Tues. closed
Wed. - Sat. 9-9:30

**WEYMOUTH** 1256 Washington St. Junction Rte. 53 And Pleasant St.

**QUINCY** 169 Parkingway Quincy Square

**BROCKTON** Oak St. Entrance To Westgate Mall Off Rte. 27

**NORWOOD** 1001 Providence Highway Junction of Rte. 1 And Dean St.

**DANVERS** Liberty Tree Mall Endicott St. Main Entrance

**NATICK** Rte. 9 and Speen St. Cloverleaf Marketplace

**SOMERVILLE** 43 Foley St. Across from Assembly Square Mall and Sack Cinemas

**MANCHESTER, CT.** 381 Broad St. Between Moriarty Brothers and Super Stop and Shop

# Arts at a glance

**Items for Arts at a Glance must be submitted for the issue of Jan. 4 in writing by Thursday at 5pm prior to each edition of the paper. Arts at a glance includes arts listings for Cambridge, Somerville and Watertown ONLY. Items for inclusion in Arts at a Glance should be sent to the "Cambridge Chronicle," 678 Mass. Ave., Cambridge, MA 02139**

* * *

## *Galleries*

**Crossroads of the Ancient World**, ancient treasures from the bottom of the sea, Harvard Semitic Museum, 6 Divinity Ave., Cambridge, through December.

**American paintings**, 19th and early 20th century works, Art Research of Cambridge, 145 Huron Ave., Cambridge, Thursday-Saturday, 10 am to 6 pm and by appointment, 497-4941.

**Fogg Museum**, Quincy Street, Cambridge, features the following: The New York School: Paintings from the Collection, to Jan. 6; The Music Room: Oriental, Islamic and Ancient Art, from the collections, and Tribal Arts of India, to Jan. 6; The Arts of Zen Buddism, through Jan. 31.

**Gallery at Bel Canto Cambridge**, presents the paintings of Daniel Orlansky open to the public thru January 6 at 928 Mass. Ave., Cambridge. Hours are seven days a week from 11am-10pm.

**Photography** show at the Cambridge Art Ass., on exhibit at 25R Lowell St., to Jan. 2. Hours 11am-5pm Tues-Sat. Free.

**At The MIT Museum** 265 Mass. Ave., presents: Currier And Ives' Navy, through January 15; Weavings of Guatemala, through February, 1985; Gyorgy Kepes At the MIT Museum, through June 29, 1985. Call 253-4444.

**Exhibits** at the Somerville Hospital, 230 Highland Ave., Somerville, by Suzannah Flint, through Dec. Hours are 8am-8pm daily in the Main Lobby of the hospital.

**At The Fogg Museum**, 32 Quincy St., Cambridge: Through Jan. 6: The New York School: Painting from the Collection, Oriental, Islamic, and Ancient Art from Collections, Leaves from the Jungle: Tribal and Folk Arts of India; Through January 31: The Arts of Zen Budism.

**The Somerville Connection**, multi-media exhibit by variety of Somerville artists, to Jan. 31, at the Somerville Historical Museum, Westwood road and Central Street, hours Tuesday-Saturday, 2-5 pm; 666-9810.

**MIT Museums**, Cambridge, feature the following: **Compton Gallery**, 77 Mass. Ave., Leonardo: Robert Fulton, Engineer and Artist, to April 30; C. Allard: Artist to Dutch Merchants, to Jan. 31, MIT Seagrant, ongoing. **MIT Museum**, 265 Mass. Ave.: Leonardo Nierman: Recent Works to Dec. 30; Journey to the Land of the Navajos, to Dec. 30; Currier and Ives' Navy, to January 15.

**Project Center**, 141 Huron Ave., Cambridge: National photographer's resume show, to Dec. 28. 491-0187.

**Bat exhibit** at the Museum of Comparative Zoology, through Dec., 24 Oxford St., Cambridge.

**Off the Wall Gallery**, 15 Pearl St., Cambridge, presents the photographs of Leslie Kahl thru January 6. Hours Mon. - Fri. 9am-5pm.

**Ten Arrow** 10 Arrow St., Cambridge, features ceramics by Francine Ozereko to Dec. 31. Hours are Mon.-Sat. 10-6pm, Thurs., 10-9pm, Sun. 1-5pm.

**Images from the Photography Collection** at the Carpenter Center for the Visual Arts, Harvard University, 24 Quincy St., Cambridge to Jan. 13. Hours are daily from 1-6pm, closed Mon.

**Photography** at the Cambridge Art Assn., 25R Lowell St., Cambridge through Jan. 2, 1985. Hours are Tues.-Sat. 11am-5pm. Call 876-0246.

**Furniture and Ceramics** at the Van Buren, Brazelton, Cutting Gallery, 290 Concord Ave., Cambridge through Dec. 30. Hours are Wed.-Sat. 10-6pm, Sat. 2-5pm, and Thurs before XMAS until 9pm. Call 35 4-0304.

**On The Wall/On The Air: Artist Make Noise** installation will be on view in the Hayden Corridor Gallery of the Mass. Institute of Tech. to Jan. 27.

**Exhibition** sponsored by the Cambridge Adult Education Center, 42 Brattle St., Cambridge, features caricatures by students and faculty. The Gallery is open from 9-9pm on weekdays and 9-2pm on Sat.

**Copassangers** portraits of animals in color by Monte Allen, Jan. 2-Feb. 28 at the Habitat, Institute for the Environment, 10 Jupiter Rd., Belmont. Opening reception on Jan. 6, 1-3pm.

**Photography Gallery and Fine Arts Gallery** at the Project Community Arts Center, 141 Huron St., Cambridge from January 2-26. Opening reception on Jan. 4 from 6-8pm. Call 491-0187.

**Harvard Art Museum**, 32 Quincy St., Cambridge, at the Busch-Reisinger Museum presents "German Sculpture 1500-1960: A New Installation", through Dec. 31. Tues.-Fri. noon-5pm, Sat. 10 am-5 pm, Sun. 1-5 pm. Call 495-2397.

**Art Talk** presents artists the 3rd Tues. evening of each month from the Cambridge Art Association, 25R Lowell St., Cambridge. Tickets are $2 at the door. Call 876-0264.

**Leonardo Nierman's** works at MIT's Museum, 265 Mass. Ave., Cambridge to Dec. 31. Hours are Mon. thru Fri. 9-5pm, and Sat. 10-4pm

(Continued on page 4A)



**LET LIV**—Liv Ullman, actress and author, will be at the book department of the Harvard Coop in Harvard Square on Tuesday, Jan. 8, from 12:30 to 1:30 pm to sign copies of her new autobiography, "Choices." She is also the author of the 1977 best seller, "Changing."

## Elder menus

The Somerville-Cambridge Elder Services menu for the week of December 31 is: Monday: navy bean soup with crackers, barbecued pork rib patty, green beans, canadian brown bread, chilled fruit. Tuesday: Holiday. Wednesday: roast turkey with gravy, mashed potato, sliced carrots, cranberry sauce, dinner roll, prunes. Thursday: veal marsala with wine sauce, rice pilaf, oriental blend vegetables, sour dough bread, strawberry bavarian. Friday: juice, beef stew, pumpernicle bread, butterscotch pudding.


HODGDON-NOYES
★★★ LEASING OF ARLINGTON ★★★
RENT-A-NEW-CAR 3 Day Weekend
FROM ANYTIME FRIDAY TO SAME TIME ON TUESDAY
We lease all makes and models, foreign and domestic.
Insurance Replacements Available

From $59.95 Including Mileage
HODGDON-NOYES LEASING
OF ARLINGTON ARLINGTON 643-5300
TWO LOCATIONS! LEXINGTON 861-6100



LECHMERE AUTO WASH CENTER
A DELUXE ALL SOFT CLOTH AUTOMATIC CAR WASH
The CHRISTMAS GIFT
BUY 5 CAR WASHES IN A GIFT BOX
FOR ONLY $15.00
Offer Good Till 12/31/84
"SEE THE DIFFERENCE"
THREE AUTOMATIC LOCATIONS
CAMBRIDGE
2013 MASS AVENUE
Weekdays till 8PM Sunday open till 5
262 MSGR. O'BRIAN HGWY
Weekdays till 10PM Sunday open till 5PM
SOMERVILLE
680 SOMERVILLE AVENUE
Weekdays till 9PM Sunday open till 5PM
U-DO IT SELF SERVE Open 24 hours.
SOMERVILLE
31 WASHINGTON ST. 4 BAYS
667 SOMERVILLE AVENUE 9 BAYS
1 MCGRATH HIGHWAY 9 BAYS
SELF SERVE VACUUMS AT ALL LOCATIONS
* Special offer not available at self serve locations!




AFTER CHRISTMAS SALE AND CLEARANCE

FOR MEN
SAVE 25% ALL MEN'S WINTER OUTERWEAR
SAVE 25% ALL HAGGAR DRESS AND CASUAL SLACKS
SAVE 20% ALL BOSTONIAN SHOES, Reg. $75-$98 NOW $60-78.40
SAVE 20-30% ALL SPORTCOATS, Reg. $110-$260 NOW $88-$182
SAVE 20-30% ALL PURE WOOL AND CASHMERE BLEND TOPCOATS
SAVE 23% FLANNEL SHIRTS, Reg. $13 NOW 9.99
SAVE 22% RUGBY SHIRTS, Reg. $23 NOW 17.99
SAVE 42-46% LINED AND HANDSEWN LEATHER GLOVES
SAVE 20% WOOL SOCKS-3 LENGTHS, Reg. 4.75-5.75 NOW 3.80-4.60
SAVE 25% SILK NECKWEAR BY LIBERTY OF LONDON
SAVE 33⅓% HOTFINGERS GLOVES AND MITTENS

FOR WOMEN
SAVE ⅓-½ SELECTED BLOUSES AND SWEATERS INCLUDING LADY MANHATTAN, JONES & SHAPELY; ACRYLIC & WOOL SWEATERS
SAVE ⅓-½ ALL DRESSES AND SKIRTS INCLUDING NORMA KAMALI
SAVE ⅓ SELECTED LEATHER AND VINYL HANDBAGS
SAVE ⅓ SELECTED KNIT HATS, SCARVES AND GLOVE SETS
SAVE 20% ALL LEATHER AND FABRIC BELTS
SELECTED WOODEN JEWELRY
ALL FLEECE ROBES, Reg. $30-$60 NOW $24-$48

OTHER SELECTED ITEMS
SAVE 25% TI-BA-II EXECUTIVE BUSINESS ANALYST CALCULATOR
SAVE 25% ALL TELEPHONES
SAVE 20% SANYO MG-7 STEREO CASSETTE WALKABOUT
SAVE 50% ALL BATTERIES: EVEREADY, DURACELL AND RAY-O-VAC
SAVE 25% BUSHNELL AND SWIFT BINOCULARS, Reg. 29.95 NOW 22.50
SAVE 20% ALL PAPERBACKS (Except Text, Reference, Travel & Childrens)
SAVE 70-75% CHILDREN'S HARDCOVER BOOKS - Selected
SAVE 50% EATON'S BOXED STATIONERY, Reg. $6 NOW $3
SAVE 50% 100-PAGE PHOTO ALBUM, Reg. 15.99 NOW 9.99
SAVE 25% ALL PUZZLES, Reg. $1-34.95 NOW 75¢-26.91
SAVE 30% SELECTED FRAMES, Reg. $10 NOW $7
NOW 3.50 "AS IS" DRY MOUNTED EXHIBIT POSTERS
SAVE 20% ALL SAMSONITE LUGGAGE, Reg. $32-$185 NOW 25.60-$148
SAVE 25% ALL BOYT LUGGAGE, Reg. $55-$155 NOW 41.25-116.25
SAVE 58-60% SHEET SETS, Comp. $15-$35 NOW 5.99-14.99
SAVE 50-75% SOLID COLOR COMFORTERS, Comp. $40-$80 NOW 19.99
SAVE 56-83% IRREG. SOLID COLOR SHEETS, NOW ONLY 3.99
SAVE 38% CORNING 11-PC COOKWARE SET, Comp. $80 NOW 49.99
SAVE 50% CUISINART 5-PC COOKWARE SET, Comp. 206.50 NOW 99.99
SAVE 50% 11-PC WOK SET, Orig. 19.99 NOW 9.99
SAVE 50% ASSORTED SILVERPLATED GIFTWARE AND BARWARE
SAVE 55% JAVIT CLIPPERSHIP BARWARE, Comp. $22 NOW 9.99

50% OFF
ENTIRE STOCK CHRISTMAS GIFT WRAP, BOXED CARDS, TABLE LINENS, TRIM-A-TREE, GIFTWARE, BARWARE AND MORE.

26-38% OFF
SELECTED ALBUMS AND TAPES. CHOOSE FROM THOUSANDS OF TITLES INCLUDING POPULAR, CLASSICAL, JAZZ AND SHOW TUNES.
REG. 5.98 - 6.98
NOW ONLY 3.99 EACH

25% OFF
ENTIRE STOCK MEN'S SUITS. PRESTIGIOUS LABELS IN BEAUTIFUL FABRIC BLENDS AND RICH COLORS.
Reg. $235 - $360
NOW 176.25 - $270

20% OFF
ENTIRE STOCK FITTED BUTTON-DOWN OXFORD-CLOTH DRESS SHIRTS IN WHITE, BLUE AND MAIZE.
Comp. Value $21
NOW 15.99 OR 2/$31

All items available at Harvard Square. Selected items at M.I.T. Student Center, Children's Medical Center and One Federal St., Boston. Harvard Square store open Mon.-Sat. 9:20 to 5:45, Thurs. till 8:30 pm. PARK FREE for the 1st hr. at Charles St. Garage or Church St. Lot; 2 hrs. at University Place Garage (124 Mt. Auburn St.) with $5 minimum purchase. For validation, present sales receipt at Coop Cashier's Desk, third floor, main store. Coop Charge, Mastercard, Visa and American Express welcome.

HARVARD COOPERATIVE SOCIETY the Coop



$25.00 OFF
any new annual membership
with this coupon expires Jan. 1st
DP
• Two Complete Nautilus Circuits (26 machines)
• Lifecycles, Exercycles and Rowing Machines
• Exercise and Fitness Program Aerobics, Flexibility Stretch and Stretch Classes
• Free Weights and Paramount Weight Machines
• Saunas and Locker Room
• 9 Squash Courts
• Bar and Restaurant
The Squash Club
Allston-Brighton NAUTILUS
15 Gorham St. Allston, MA. 731-4177

# Arts at a glance

(Continued from page 3-A)

At The Hayden Gallery 160 Memorial Drive, Cambridge: Still Dance, by Beth Soll and J.C. Hotchkiss, to Jan. 27. Hours are Weekdays from 10-4pm, and Weekends from 1-5pm; On The Wall/On The Air, Artist Make Noise, to Jan. 27. Everday from 8am-10pm.

At The MIT Museum 265 Mass Ave., Cambridge: Selections From The William Dubois Collection thru Dec. 28; A Bunch of Electricals: An MIT Engineering Retrospective, ongoing; Math in 3D: Geometric Sculptures by Morton C. Bradley Jr., thru Dec. 30.

Photography Gallery at the Project Community Arts Center, 141 Huron Ave., Cambridge, from Jan. 2-Jan. 26. Opening reception is Fri. Jan. 4, 6-8pm. Call 491-0187.

## Music

Longy School of Music noontime recitals, every Wednesday, 12 noon, Pickman Concert Hall, 27 Garden St., Cambridge. Call 876-0956.

Auditions for the Mystic Valley Orchestra, 1430 Mass. Ave., Cambridge, for strings and brass; call 491-4663.

Classic swing, weekly at the Hyatt Regency, Cambridge, Sundays, 11 am to 3 pm; Thurs-Sat., 6 to 11 pm, Royal Sonesta Hotel, Cambridge.

Jonathan Swift's Pub of Harvard Square, 30 John F. Kennedy St., Cambridge, presents: Dec. 28, 'Til Tuesday, dancing and videos beginning at 9pm; Dec. 30, Steve Forbes. Call 661-9887 for times and info.

Afro/Asian Jazz Dance Concert at Ryles' Upstairs, 212 Hampshire St., Inman Square, Cambridge. 8:30-midnight. $5 admission.

Nameless Coffeehouse 3 Church St., Cambridge, Call 864-2970 for more info.

Modern Times Cafe 134 Hampshire St., Cambridge, presents: Dec. 21, Second Nature; Dec. 28, Larry Unger; January 4, Jonie Schartz; Jan. 11, Cheryl Hoenemeyer; Jan. 18, Eric Kilburn; Jan. 25 Susan Abod and Eliot Pillshaw. Call 354-8371.

2nd Annual First Day Concert Jan. 1, 4pm at the Sanders Theater, Cambridge. Tickets are $12, $10, and $8. $15 for concert and postconcert champagne party with artists. Call 721-1200.

Singers (SATB) needed for Musica Sacra, a small chorus which rehearses Wed. eves in Harvard Square. Auditions are on Jan. 5 are from 10-12 am at the Harvard Epworth Church, 1555 Mass Ave., call 495-7169.

New Years Eve Gala: Johann Strauss' "Die Fledermaus" and a Grand Ball at the Sanders Theatre, Cambridge. Opera at 8pm and Grand Ball at 10:30pm. Benefit for the Harvard Ukrainian Research Institute. For ticket information call 964-1942 or 497-5042.

Jazz Celebration at Charlie's Tap, 280 Green St., Central Sq., Cambridge, on Dec. 28, 29 from 9-1am ($6); Dec. 30 from 1-5pm (Brunch $6) and Dec. 31, 9-1am ($12.50 per person). Call 492-9723.

The Peasant Stock Restaurant 415 Washington St., Somerville, presents: Dec. 20, Mistral performs a Holiday Concert; Dec. 31, New Year's Eve Dinner Party with a Jazz Band, reservation call 395-4059. Call 354-9528.

Maximallistic Quartet will perform at the Willow Club, 699 Broadway St., in Somerville at 8:30pm. Call 661-7263.

Christmas Sacred Harp Sing will perform at 7:30pm in the Cambridge Baptist Church, Parish Hall, 1151 Mass. Ave., Cambridge. Free.

## Dance

Dance Free, every Wednesday, 7:30 to 11:30 pm, variety of music in an alcohol- and smoke-free environment, Christ Church, Zero Garden St., Harvard Square, Cambridge, $4.

MJT Dance Company of Watertown offers dance classes for children and adults in a variety of forms; 482-0351.

Belly Dance Classes Thursdays 5:30-7pm at the International Academy of Ethic Dance, 595 Mass. Ave., Cambridge. Single class $6-monthly rates available. Ongoing sessions call 492-7535.

Beginning Ballet at the Repertory Ballet School, every Tuesday, Thursday, and Friday at 7:10pm, Saturdays at 9:30am, with Linda Rahban and Sheila Askin. $6.50 for a single class, 15.50 with purchase of a ten class card, at 595 Mass. Ave., Cambridge, Call 497-8615.

## Theatre

Bertie Puddlepoop Puppet Theatre performs every Saturday at 2 & 3pm at the Blacksmith House, 56 Brattle St., Cambridge; $3 adults, $2.50 children..

American Repertory Theatre Loeb Drama Center, 64 Brattle St., Cambridge presents "The King Stag" and A Gozzi Surprise, in repertory with Beckett's "Endgame," thru Feb. 4. Call 547-8300 for info.

A Christmas Morning and Other Stories sponsored by the Alley Theatre, playing Thursday, Friday, and Saturday evenings at 8pm and Sunday afternoons at 3pm through Jan. 5. Cost is $8 for all performances. Students and Senior Citizens are $7. Call 491-8166.

## Films

Mount Auburn Branch Library, 64 Aberdeen Ave., Cambridge, presents the following free films on Thursdays at 6 pm: Dec. 20, Meet Me in St. Louis.

Central Square Branch Library, 45 Pearl St., presents: Dec. 27 (at 3:30pm and 6:30pm) and Dec 28 (at 3:30pm), Third Annual Holiday Animation Festival; Jan. 8, For Me and My Gal; Jan. 22, It's Always Fair Weather; Jan. 29, Singin' In the Rain. Call 498-9081.

Brattle Theatre, 40 Brattle St., Cambridge presents: Call 876-4226 for show times.

The Harvard-Epworth Methodist Church 1555 Mass. Ave., Cambridge, presents: Jan. 3, Sleep, My Love at 7:30pm; Jan. 6, Bells Are Ringing at 4:30pm; Jan. 10, Hallelujah at 7;30pm; Jan. 13, The Great Waltz at 4:30pm; Jan. 20, Top Hat at 4:30pm; Jan. 24, The Strange Women at 7:30pm; Jan. 27, Gentlemen Prefer Blondes at 4:30pm; Jan. 31, The File on Thelma Jordan at 7:30pm; Feb. 3, Good News at 4:30pm; Feb. 7, The Strange Affair of Uncle Harry at 7:30pm.

## Readings

Blacksmith Poetry Readings, Monday evenings at 8:15 pm, Blacksmith House, 56 Brattle St., Harvard Square, Cambridge: Contributions requested.

## Miscellany

Story hours for children ages 3 to 5, Somerville Public Library, 79 Highland Ave., Somerville, Tuesdays at 1:30 pm and Wednesdays at 10:30 am; program for 2-year-olds, Thursdays at 10:30 pm. 623-5000.

Joan Borowitz Comedy Showcase, first Monday of the month, Club Casablanca, 40 Brattle St., Cambridge, 9 pm, no cover.

Art prints and sculpture may be borrowed for two months from the Somerville Public Library, 79 Highland Ave., Somerville. 623-5000.

American Fiction Discussion Group, sponsored by the Cambridge Public Library, meets every other Thursday, 7:30 to 9 pm, Central Square Branch, 45 Pearl St.

Central Square Writers Group meets Tuesdays at 7:30 pm, Central Square Branch Library, 45 Pearl St., Cambridge.

Open studio held weekly on Tuesdays for artists, art students and amateurs, Watertown Center for the Arts, St. John's Methodist Church, 80 Mt. Auburn St., Watertown; $3.50 per session. Call 924-5595.

Open studio for life drawing, Cambridge Center for Adult Education, Brattle St., Cambridge; call 547-6789 for times and information.

Mudflat Pottery School, 25 First St., Cambridge, announces classes in Beginning and Intermediate Wheelthrowing, Japanese Pottery, and Holiday Accesories will be offered. $125 fee for ten week course, including materials and firings. Call 876-3877.

Fiction Discussion Group meets alternative Thursdays at 7:30pm at the Central Square Branch Library, 45 Pearl St., Cambridge. Call 498-9081.

Songs of Atalanta (Acts of God) performance art by Robert Ashley at the Kresge Auditorium, MIT, through January 26 at 8pm.

The Christmas Revels will be presented at the Sanders Theater on Dec. 28, and 30 at 8pm, Matinees at 3pm on Dec. 29, and 30. Call 864-9183 for further information.

Fiction Discussion Groupmeets tonight at the Central Square Branch Library, 45 Pearl St., Cambridge, on Dec 27 at 7:30pm. Call 498-9081.

Winter Solstice, Winter Sky classes focusing on planets, space, constellations and astronomy are sponsored by the Community Arts Center to Jan. 4. All classes are held Mon.-Fri., 8:30am-5pm at the Project, 141 Huron Ave., Cambridge. Call 491-0187.

Great Books Discussion Group will meet every other Tuesday, 7:30 to 9 pm, children's room, Cambridge Public Library, 449 Broadway, Cambridge; call Leslee Niethammer, 498-9080.

Program of Chorale Music and Poetry of Denise Levertov will be presented at St. James's Episcopal Church, 1991 Mass. Ave., Cambridge, at 4:30pm. donations requested. Call 776-3969.

The Grolier Poetry Prize is now accepting manuscripts until March 15, 1985, open to all poets who don't have a chapbook, small press, trade, or vanity publication to their credit. Send S.A.S.E. (self addressed stamped envelope) to the Grolier Book Shop, 6 Plympton St., Cambridge, 02138. Call 547-4648.


complete overhaul
adjust gears & brakes
true wheels (3 spokes free)
lubricate & oil
overhaul front & rear hubs
overhaul bottom bracket & fork
free brake cables
free gear cables
free brake shoes
$44.00
$90.00 value

the bicycle workshop
your alternative to high prices.
new & used bicycles
sales
repairs
parts
accessories
skate sharpening
monday-saturday 11 am-6 pm
259 massachusetts avenue cambridge, ma 02139 near MIT

Somervilles Hottest
DISCOTHEQUE
Choices
"NIGHT LIFE AT IT'S BEST"
NEW YEAR'S EVE $5.00 COVER
No Reservation Includes Champagne & Buffet
625-4975
379 Somerville Ave. Somerville
Open Daily 3pm-1am
FUNCTION ROOM AVAILABLE

King Koil
THE MATTRESS MAN
OPEN SUNDAY NOON TO 5 PM
VISA MasterCard
CHARGE IT WITH VISA, MASTERCARD OR OTHER CHARGE PLANS!
WAREHOUSE SALE!!
•SEE OUR HUGE SELECTIONS AT FANTASTIC SAVINGS...
FULL SIZE MATTRESS OR BOXSPRING 89.95 EACH PIECE
NOW! SHOP OUR FOUR EASY TO REACH LOCATIONS!!
King Koil
TWIN SIZE MATTRESS OR BOXSPRING 64.95 EACH PIECE
QUEEN SIZE MATTRESS AND BOXSPRING 219.95 SET
KING SIZE MATTRESS AND BOXSPRING 289.95 SET
SHOP THE MATTRESS MAN FOR
• HEADBOARDS
• TRUNDLE BEDS
• BUNK BEDS
• SLEEP SOFAS
AT BIG SAVINGS!
OPEN MON., THURS., FRI. TIL 9 • TUES., WED., SAT. TIL 5:30 • SUN. 12 TO 5 PM
BURLINGTON
64 Cambridge Street
Rt. 3-A-Off Route 128 Exit 41 North
273-2220
WATERTOWN
660 Arsenal St. Opp.
The Watertown Arsenal
923-0010

SOMERSET PAPER CO. INC.
THE PAPER BARN
CHRISTMAS DECORATIONS
PLANNING A PARTY?
We have a large selection of Christmas Designed Plates, Cups, Napkins, and Table Covers.
NEW YEAR'S EVE SUPPLIES
•HATS
•HORNS
•NOISEMAKERS
SHOP NOW...AVOID LAST MINUTE RUSH!
A wide variety of styles-sizes-colors of paper & plastic plates-cups-glasses-knives-forks-spoons-napkins-tablecovers-serving trays-wedding & shower supplies-holiday decorations & supplies
DISCOUNT PRICES
SINCE 1942
363 HIGHLAND AVE.
SOMERVILLE
Daily Hours-9-5 SAT. 10-2
666-3320

GULF FRONT SUITES – 7 NIGHTS $525.*


DELUXE VACATION SUITES
DISCOVER YOUR ISLAND IN THE FLORIDA SUN
If you have been spending a fortune island hopping and looking to discover a tropical island in the sun that fulfills all your expectations... then pack your suitcase and search no more. Tropical Marco Island – just a bridge away from the Southwest coast of Florida. It's not only beautiful, prestigious and convenient, but it's uncrowded and full of Florida things to do. The Charter Club luxury suites are directly on the Gulf of Mexico. Each suite has two bedrooms, two baths, a king size bed in the master bedroom, a fully equipped kitchen, dining area, wet bar, ice-maker, Color TV, washer and dryer ...so much more than a hotel room. The tennis courts, swimming pools, beach barbeque, health spa, and exercise rooms are all yours and the best part is The Charter Club is priced even less than many hotels.
*$525. thru Dec. 22nd – $875. Dec. 23rd – May 4, 1985/4 Adults & 2 Children
TROPICAL MARCO ISLAND FLORIDA
700 South Collier Blvd., Marco Island, FL 33937
RESERVATIONS: 800 237-4411/FL 800 282-4412 or see your local Travel Agent
The Charter Club OF MARCO BEACH TRADEMARK*

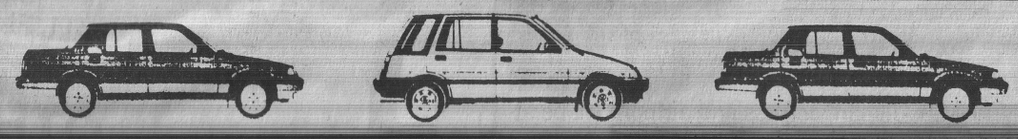
AUTO LEASING
623-0800
•All Makes & Models
•Low Insurance Rates
•Trade Ins Accepted
•24 to 60 Months
•Full Repair Service
•Equipment Leasing
•Daily Rentals
•Autobody Repairing
•Major Credit Cards Accepted
•Free Pickup & Delivery
General Leasing Services
47 Mystic Ave.
Somerville, Mass. 02145
*CALL FOR QUOTES*
A SUBSIDIARY OF MIDDLESEX RENT A CAR INC.
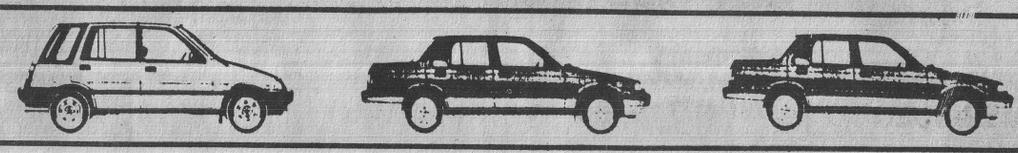

# EMPLOYMENT/CAREER OPPORTUNITIES

dole publishing

Dial 628-1800 To Place Your Ad Before 4 PM Tuesdays

REACH 293,200 READERS IN 22 TOWNS

Dial 628-1800 To Place Your Ad Before 4 PM Tuesdays

KELLY CORNER

## TYPISTS
(50-60 WPM)
## SECRETARIES
(Shorthand)
## WORD PROCESSORS

We have immediate long and short term assignments available for the balance of 1984. KELLY offers you:

- •WORK
- •VARIETY
- •CHALLENGE
- •FLEXIBILITY
- •PREMIUM RATES
- •CASH BONUSES
- •VACATION PAY
- •FRIDAY PAYDAY
- •KELLY PLUS FOR TYPING SHORTHAND TRANSCRIPTION
- •KEE FOR WORD PROCESSING
- •THE KELLY ELITE

**You must bring this ad** when you come in to qualify in the skills listed - work 50 hours and you will receive:

## $50 BONUS!

**Plus $5.00 for lunch and $10 for your time at interview**

*This offer is valid through 12/31/84.*

**Call/visit:**

| 876-6400 | 893-3860 | 451-0730 |
|---|---|---|
| 50 Church St. | 552 Main St. | 141 Tremont St. |
| Harvard Sq. | Waltham, MA. | Boston, MA. |

KELLY The Kelly Girl People SERVICES

EOE M/F/H
Not an agency.
Never a fee.

## BOOKKEEPERS
## WAITERS
## WAITRESSES
## HOSTS
## HOSTESSES
## COOKS

- •Excellent Salary
- •Full and Part Time Positions
- •Flexible Working Hours
- •Full Benefits Package
- •Advancement Opportunities
- •Good Working Conditions with A Company Who Cares About You.

Apply in Person to Manager at:

99 Ninety Nines Restaurants-Pubs

**Rt. 2**
**Fresh Pond Circle**
**Cambridge**
**576-0999**

Equal Opportunity Employer

## BILLING CLERK

Full time position available for individual to perform a variety of third party billing and collection duties. Candidates should have knowledge of third party reimbursement systems and proceedures. Requires good typing skills.

## ADMITTING CLERK

Full time position available for individual to perform a variety of duties pertaining to patient registration. Tasks will include interviewing patients, completion of forms and entering data on a CRT. Good typing, excellent organizational and inter-personal skills required. Familiarity with medical terminology and CRT is helpful.

## SECRETARY

Excellent opportunity for individual to work 20 hours per week, flexible schedule with benefits. Will perform a variety of clerical duties in maintaining files, invoice processing, case reconcilliation and preparing department payroll.

## SWITCHBOARD OPERATOR

Part time position available on the 3-11PM shift, Saturday, Sunday and holidays. Good telephone manner and previous experience preferred.

Somerville Hospital offers competitive salaries and benefits.
For more information please call the Personnel Department.

SOMERVILLE hospital

**666-4400 Ext. 108**
**230 Highland Ave. 02143**

## SEASON UP THE NEW YEAR

As a **Customer Service Representative** (CSR), you can spice up the holiday season at BayBank Harvard Trust. Here you'll perform the usual duties of a teller but with a special emphasis on selling our many financial products and services.

Bright, out-going people who have a professional appearance and a keen eye for details, are invited to join the fast-paced, dynamic world of banking. All it takes is a minimum of a high school diploma or equivalent, and 1-2 years' cashiering/sales experience. In return you'll receive a full range of benefits, educational assistance and a choice of work schedules.

**Make 1985 a really new year. Contact our Human Resources Department by calling (617) 661-7155. We are an equal opportunity employer.**

BayBank Harvard Trust

## Data Entry Clerk

To perform clerical duties in busy Accounting Department with the primary responsibility of entering numerical data into CRT terminals.

6-12 months of data entry experience preferred. Excellent wages and benefits.

Qualified applicants, please call 491-5400 to arrange an interview appointment.

**MIDLAND ROSS**

One Alewife Place
Cambridge, MA 02140

Equal Opportunity Employer

## CLASSIFIED ADVERTISING SALES

### 3 DAYS A WEEK

**DO YOU ENJOY TALKING WITH PEOPLE ON THE PHONE?**

We have an interesting part time (3 days/week 8:30-5pm) position open for you in Classified Advertising. Responsibilities? You will be involved in a busy but pleasant atmosphere taking Classified ads over the phone. Qualifications? You must be people and detail oriented, have a pleasant personality, and typing speed of 55-60wpm, and be a good speller. Interested? Please call:

dole publishing

**628-6200**
**145 Elm St.**
**Somerville, Ma. 02144**

## Data Entry Operator

The Harvard Coop has a full time position available for an experienced Data Entry Operator at our Harvard Square location. You will receive a competitive salary, a good benefit package, including insurance, and liberal store discounts.

You will be working in our data processing department performing CRT and data entry duties. Computer, CRT or keypunch experience is required.

**To apply for this position please visit the Personnel Department, Harvard Square, Monday - Friday, 10AM - 4PM.**

HARVARD COOPERATIVE SOCIETY the Coop ...Share the tradition

An Equal Opportunity Employer M/F/H

## MIT Press
### Office Support

**Word Processing Operator** needed to input information for the computer graphics section. Will work from heavily edited manuscripts including various formats and materials. Requires good typing, strong command of English grammar, and ability to work with others under deadlines. Experience with on-line word processing systems highly desirable. NON-SMOKING OFFICE. (Job No. B84-371)

**A/R Computer Operator** sought to apply cash to all domestic and foreign accounts in the Accounts Receivable area. Run periodic reports, maintain logs, assist in order entry when needed. A/R experience, knowledge of 10 key adding machine and good typing required. Computer experience helpful. Occasional overtime weekends. (Job No. S84-253)

**MIT offers excellent benefits, cultural and arts activities, athletic facilities, and more. Call our Personnel Office for more information at: 253-4251. Please refer to the job number.**

**MIT is an equal opportunity/affirmative action employer.**

MIT

## WORK AVAILABLE IMMEDIATELY

- •WORD PROCESSORS
- •FIGURE CLERKS
- •SECRETARIES
- •RECEPTIONISTS
- •LIGHT INDUSTRIAL

Call TAD POWER TEMPORARIES today!

**864-TEMP**

TAD Temporaries

639 Mass. Ave. Central Square, Cambridge, MA 02139

## WORD PROCESSING OPERATOR

To work with the Specifying Architect in a busy, congenial architectural/engineering firm. Cambridge location, near public transportation. An excellent position for one who enjoys working independently and has Wang experience.

Salary commensurate with experience. Benefits include health, dental and life insurance, profit sharing, tuition assistance and yearly bonuses.

**Send resume to Jim Webster, Manager of Word Processing.**

Symmes Maini & McKee Associates, Inc.
Architects, Engineers & Planners
1000 Massachusetts Avenue
Cambridge, MA 02138
An equal opportunity employer

## Staff Assistant
### Harvard University

Position in an administrative office at the Graduate School of Education. Candidate must enjoy working with the public and be able to assume responsibility under minimal supervision. Will act as Receptionist; handle phones, mail; and inquiries; perform typing; process payroll and a wide variety of other financial operations; and assist in training and supervising temporary personnel. Secretarial school training preferred; 2-3 years' work experience in an administrative office helpful; knowledge of word processing and 50 WPM typing rquired. **Call Val Jones at 495-2760. refer to Reg. 52235F. An affirmative action/equal opportunity employer.**

## TELLERS

The East Cambridge Savings Bank has immediate openings for full time Tellers. Competitive salary and benefits based on experience. Please call our Personnel Office for an appointment between 9AM-3PM.

**EAST CAMBRIDGE SAVINGS BANK**

**354-7700**

An Equal Opportunity Employer

## ADVERTISING DEPARTMENT ASSISTANT 9AM TO 5PM

Interesting full time work, in a modern, pleasant office, various duties. Good pay and benefits for a well organized person with 60 WPM typing and excellent spelling skills. Experience dealing with public helpful.

**CALL: 628-6200**

dole publishing

**145 Elm St., Somerville**

## FOOD STORE WORKERS

Savenor's has openings for the following jobs:

**CASHIERS**
**GROCERY CLERKS**
**PRODUCE CLERKS**
**MEAT CLERKS**
**CLEAN-UP CREW**

Hours vary by job and shift. Wages based on experience and background. **Apply in person to our office at 90 Kirkland Street, Cambridge.**

## COLLEGE JUNIORS AND SENIORS
## SUBSTITUTE TEACHERS
**(SOMERVILLE SCHOOL DEPARTMENT)**
**IMMEDIATE PLACEMENTS**

Applications may be filled out in person at the Office of the Supt. of Schools, 81 Highland Avenue (wing of Somerville High School near City Hall).

**Information:**
**Contact Mr. Tringale at 666-5700 Ext. 212, or Mrs. Buckley, Ext. 264.**

## CLERK TYPIST
### Need a Part Time Job?

Local bank has opening for permanent part time Clerk Typist in Life insurance Department. Experience preferred. Must type at least 40WPM. **FLEXIBLE** hours between 8:30AM and 4:00PM, M-F/total of 20 hours per week.
Excellent hourly wage based on experience.
Call the Personnel Department TODAY **for an appointment.**

**661-4900**
**CambridgePort Savings Bank**
**689 Massachusetts Ave.**
**Cambridge, MA 02139**
An Equal Opportunity Employer

## WOMEN'S HEALTH CENTER ATTENDANT

Monday and Friday
6AM to 2PM

**CAMBRIDGE FAMILY Y**
**876-3860**
**(Ext. 31)**

## GENERAL OFFICE ASSISTANT ACCOUNTS PAYABLE

Full time positions; provide support for busy department: organize bills, CRT entry, A/P, & telephone. Friendly environment. Competitive salary and exceptional benefits, including health insurance, profit sharing and pension.
Requires minimum of 2 years experience including at least 1 year in accounts payable. Apply in person or call.

**SOMERVILLE LUMBER & SUPPLY CO.**
**779 McGrath Highway**
**Somerville, MA 02145**
**623-2800**

## MEDICAL RECEPTIONIST

We have a part time opening working directly for two physicians Monday thru Thursday. Approximately 1PM-5PM.
Applicant should possess a professional telephone manner and must be able to effectively deal with patients. Some typing required and medical terminology a plus. For appointment please call

**ELAINE CHEEVERS**
**625-8900 (ext. 507)**
**CENTRAL HOSPITAL**
**26 CENTRAL STREET**
**SOMERVILLE, MA 02143**
An Equal Opportunity Employer.

## SWITCHBOARD OPERATOR
### Harvard Square

Large architectural firm, located in Harvard Sq., Cambridge is looking for an experienced **SWITCHBOARD OPERATOR.** Modern, easy to operate console board. Candidate must be able to deal effectively with professional personnel.
Convenient public transportation to all locations. If interested please call Personnel Manager at

**868-4200 ext. 340.**
**The Architects Collaborative Inc.**
**46 Brattle St. Cambridge, MA 02138**
An equal opportunity employer

Young growing Telephone Co. is hiring for two positions. Generous benefits, good salary, active and exciting environment.

## SECRETARY ASSISTANT

Duties: Typing, Customer Relations, Various projects and some phone work. Salary negotiable depending on experience.

## RECEPTIONIST

Duties: Answering the phone, light typing, light filing and some customer relations. Salary negotiable depending on experience. Please call Darlene Bradley.

**DYNACOM TELECOMMUNICATIONS INC.**
**924-1522**

## CARPENTERS LABORERS

Local building company looking for experienced carpenters (minimum 5 years experience) and laborers for remodelling projects. Call after 5pm.

**395-3855**

## JANITORIAL PERSON

Male or female needed for full time work. Duties include cleaning, landscaping and snow removal. We are looking for someone to work independently with minimal supervision.
Contact M. Woodside.

**B.F.T.G. MANAGEMENT CO.**
**492-3020**

## MANAGER TRAINEES

Part time openings for fast-paced Harvard Sq. office. Need a self starter with typing, organizational skills, and a sense of humor. Call

**661-2622**
before 11AM.

**BETTE JAMES & ASSOCIATES**
**1430 Mass. Ave.**
**Cambridge, MA**

## MANAGEMENT TRAINEE FOR ASSISTANT MANAGER

- •THOROUGH TRAINING
- •EXCELLENT OPPORTUNITY FOR ADVANCEMENT
- •PAID HEALTH INSURANCE

Also part time Saturday & Sunday day clerks. Call or apply in person to White Hen Pantry, 2245 Mass. Ave. Cambridge, MA. 02140

**661-1091**

## LPN

Part time, 3 days/week, 7AM-3PM. No weekends. Call Ruth Burns, RN:

**623-6700 or 625-6811**

**CLARENDON HILL NURSING HOME**
Somerville

**ROSIE'S BAKERY CAMBRIDGE**

**SUPERVISOR NEEDED**
Part time days

**FROSTER NEEDED**
Part time evenings

**354-1843**

## VETERINARY ASSISTANT

For animal clinic in Cambridge. Part time mornings Monday thru Friday.

**661-9553**

## IN CHARGE NURSES AIDE
**3PM-11PM**

Level 4. 32 hours/week. Thursday, Friday, Saturday and Sunday. Experienced.

**SOMERVILLE HOME**
**776-0664 or 776-0260**

## LEGAL SECRETARY

Somerville Law Firm seeks legal secretary with 2 plus years experience. Dictaphone and typing required. Salary commensurate with experience. Call Rose

**623-2700**

## CARPENTERS LABORERS

Local building company looking for experienced carpenters (minimum 5 years experience) and laborers for remodelling projects. Call after 5pm.

**395-3855**

## SEMICONDUCTOR ELECTRONICS

Start up Company near MIT. Work in Photolithography and sputtering. Also P C boards and Q C testing. Salary around $5.00 depending on experience. Keep trying to leave message

**354-6534**

## Help Wanted

### CLERK TYPIST

We are looking for a responsible individual to join our busy Personnel Department located in Watertown Square. Duties will include: screening incoming phone calls and mail, greeting applicants and customers, testing applicants, and providing various clerical duties for the department.

Qualified individual must be well organized and people oriented. Must possess excellent typing skills (50 wpm) and communication skills. Previous word processing skills desired.

We offer pleasant working conditions and an excellent benefit package. Qualified candidates may send resume to Diane Kashgegian, Personnel Department, 65 Main Street, Watertown, MA 02172 or call 926-7070

**COOLIDGE BANK AND TRUST COMPANY**

56 Main Street, Watertown

An Equal Opportunity Employer M/F/H

### SECRETARIES WORD PROCESSORS Satisfied...

with your present situation? If not, consider the advantages of temporary work with OFFICE SPECIALISTS!

- FLEX WORK SCHEDULES
- CONVENIENT LOCATIONS
- SALARY COMMENSURATE WITH SKILLS/EXPERIENCE
- REGULAR REVIEWS/RAISES
- TOP PAY RATES

Give us a try! Call or come in at your convenience.

**Office Specialists®**

354-7215
1430 Mass. Ave.
Cambridge, MA
357-8300
120 Tremont St.
Boston, MA

### MEDICAL SECRETARY

We currently have an opening for a full time Medical Secretary. Excellent typing and medical terminology is required. Speed writing or shorthand is desirable.

This position offers an excellent salary and benefits. If interested kindly call Mrs. Burke, Personnel Office, 876-4344, ext. 317, to arrange for an interview.

**YOUVILLE HOSPITAL**

1575 Cambridge Street
Cambridge, MA 02238
*An Equal Opportunity Employer*

### READY TO CHANGE IN '85?

- If you are a single parent on Welfare, TEE can help you make a new start!
- TEE has immediate job openings in the Banking, Insurance and Hi-Tech Industries.
- So get a head start on a new year....

CALL TEE TODAY!!!

IN BOSTON: 542-6658

**TEE, INC.**
184 High Street
Boston, MA 02110

THIS IS A FREE SERVICE!

### SECRETARIAL ASSISTANT

20-25 Flexible Hours
5 Days/Week

Part time opportunity for capable individual to assist secretary in busy office of high technology company. $5-$6/hour. Call Mary Beaulac at:

492-8860, EXT 527

COMPUTER CORPORATION OF AMERICA
Kendall Square, Cambridge
Equal Opportunity Employer

### SHIPPER RECEIVER

Immediate Full Time position with busy plastics distributor. Experience preferred. Drivers license required. Good benefits; salary com. with experience.

Apply In Person

**PATRIOT PLASTICS**
13 Fowle St.,
Woburn, Ma. 01801

**ClassiGLASS Inc.**

### AUTO GLASS INSTALLER

Experienced preferred but will train. Excellent benefits. Please call

935-7620
For Interview
equal opportunity employer

### Tax Preparers

wanted for positions in Beneficial Tax Center offices. Experience and/or school training required. Part time and full time positions available.

**Contact: Mr. Vaughan in Somerville at 623-2040 or Mr. Shediac in Malden at 324-5140.**

EOE

### DRIVERS

Van Service for Elderly and Handicapped seeks part time and full time drivers. Good knowledge of western suburbs especially Newton and good driving record are essential. $5.00 per hour to start. Call immediately - we are open during the Holidays. Call Miss Gregory at

969-1418

### TELLERS

Full and Part Time

**Do You Enjoy Working with the Public?**

If you do, come and join our team at NORTHEAST SAVINGS, 681 Mt. Auburn St., Cambridge. Cashier experience preferred, but will train. Call for an appointment Monday thru Friday.

923-3617
An equal opportunity employer

### INVENTORY TAKERS

$5.00 PER HOUR
FLEXIBLE HOURS

Many Part Time positions available to take physical inventory starting after Christmas. No experience required. Pay, travel, and training. Weekday, weeknight, and weekend hours available.

For more information and to arrange for an interview call Janet Mullin at:

938-9119
Equal Opportunity Employer

### ADMINISTRATIVE ASSISTANT

Needed for busy management office located at a No. Cambridge apartment complex. Duties include answering phones, greeting visitors, light typing and filing. Experience in bookkeeping or Federal forms a plus. Good starting salary and benefits with chance for advancement with a large prestigious management company. For appointment, call Marilyn Woodside:

B.F.T.G. MANAGEMENT CO.
492-3020

### SECURITY GUARDS

Part Time Openings in Cambridge/Waltham/Auburndale/ Woburn & North Shore Areas.

Various Shifts Available. Must have phone & own transportation.

Call NORTH SHORE PATROL
665-5650

### MAINTENANCE

Full time maintenance person needed for 240 unit family complex in No. Cambridge. Skills should include some experience in plumbing, electrical and general maintenance. Previous work experience in a large development a plus. Excellent benefit package. Salary commensurate with experience. Contact Marilyn Woodside:

B.F.T.G. MANAGEMENT CO.
492-3020

### FOOD SERVICE

National Food Service Company has openings for vending and manual attendants to work in industrial cafeterias located in Waltham, Watertown and Cambridge. Full Benefit Program; Competitive Salary. Uniforms provided. For interview please call:

438-6000
(ext. 59)
SERVOMATION CORP.
An Equal Opportunity Employer

### CHRISTOPHER'S RESTAURANT HIRING

- nametaker
- waitstaff
- salad maker
- foodrunners
- host/hostess

ALL SHIFTS AVAILABLE:
Apply to: 1920 Mass. Ave.
(across from Porter Sq.)
Cambridge

### SOMERVILLE COMMUNITY SCHOOLS PROGRAM

seeks qualified applicants for Project W.O.W. a School-to-Work Transition Program for Somerville High School seniors.

Qualifications: 3 year's experience counseling teens, or equivalent. Bilingual applicants are encouraged to apply.

Position starts 1/21/85 and ends 6/30/85 pending funding.

$307 per week. Full health benefits. Send resume to:

Robert Goldman
Somerville Community Schools Program
99 Dover Street, Somerville, MA 02144
Deadline: January 11, 1985

### PART TIME OFFICE POSITION

Interesting work. Hours flexible. Pleasant surroundings. Call Credit Department, Ext. 18 for interview:

254-0300

### OFFICE HELP

Permanent part time, Monday through Friday, 1:30-5:30PM to assist Manager of growing gift distributor. Must be good with figures and have organizational skills. Call:

926-3663

### CABINETMAKER

Growing architectural mill needs industrious responsible fitter. Top pay. Good benefits. Call Preston Woodworking,

646-7393

### CASHIER

Busy Cambridge Drug Store, full and part time position available. Register experience desirable. On busline out of Harvard Sq. (Fresh Pond area).

547-6400

### MAIL ROOM CLERK

Computer service firm in Fresh Pond area is seeking a responsible and mature individual to perform mail room and facility maintenance duties. Must be detail oriented, a self-starter and able to perform tasks involving heavy lifting. Drivers license is required. Hours are 8:30 AM-5 PM daily. Our office is accessible by public transportation.

Call (617) 492-4410
between 9 AM-12 Noon only.

HARPER & SHUMAN, INC.
68 Moulton St., Cambridge, MA 02138
E.O.E.

### CAMBRIDGE SCHOOLS

The Cambridge School Dept. is seeking candidates for positions of Bilingual Elementary Staff Developer, High School Safety Specialist, Part-time English as a Second Language Teacher and Clerk/Typists.

Candidates for teaching positions must be certified by the Mass. Dept. of Education in their speciality.

**MINORITY CANDIDATES ARE ENCOURAGED TO APPLY.**

**Please direct a letter of application and resume to Pete Wilson, Personnel Specialist, Cambridge School Dept., 159 Thorndike Street, Cambridge, MA 02141, prior to January 18, 1985. An Affirmative Action/Equal Opportunity Employer M/F/H.**

### ENGLISH TEACHER

The Watertown Public Schools seek a highly skilled teacher of English for its secondary program for the remainder of the 1984-85 school year. **Qualified persons should send resumes and transcripts to Thomas E. Oates, Assistant Superintendent, 30 Common St., Watertown, MA 02172 on or before Wednesday, January 9, 1985.**

### HOMEMAKERS Home Health Aides

Come and work for the best! We offer top pay, flexible hours, and paid training. Interesting assignments available in your area. Call for an appointment today:

267-4443

**Kelly Health Care®**
a subsidiary of Kelly Services
376 Boylston St.
Boston, MA
An equal opportunity employer m/f/h

**WOMEN'S Job Counseling CENTER** 864-9097

**Stuck in the job search?**

Call us for job-hunting strategies, interviewing practice, skills assessment, testing and career counseling.

We're a private, nonprofit agency located in Cambridge.

### MEDICAL SECRETARIES

with/without dictaphones. Call or come in today! Plenty of assignments open.

KELLY The Kelly Girl People SERVICES
EOE M/F/H
Not an agency
Never a fee.

876-6400
50 Church St.
Harvard Sq.
Cambridge, MA

### RECEPTIONIST

Higher Order Software, Inc., a Cambridge based high-tech company, has a permanent, part-time position (Monday-Friday, 4:30 PM - 7:30 PM) for personable, well-mannered individual. Typing skills desired but not required. Ideal for those re-entering the work force. Call Gail Granville at

661-8900
An Equal Opportunity Employer

### BAKERY

4AM-8AM, Monday thru Friday. No experience necessary.

SWEET TOUCH
491-4119

### WAREHOUSE OPERATIONS

Shipping and receiving
To Account Management

Watertown
926-5990
(Rich)

### KEYPUNCH GENERAL CLERICAL

Duties include data entry, light typing, general clerical. For appointment call and ask for Miss Duffy:

242-5540

### Live-In Super.

For small apartment complex, Somerville/Medford line. Retired or semi-retired encouraged to apply.

776-9700

### ★ELECTRICAL★ ★WAREHOUSE★

Seeking take charge individual to assume responsibility of purchasing, shipping and receiving electrical supplies.

491-4700

### ROUTE DRIVER

For fast growing Boston based rental appliance firm. Good weekly salary/benefit package. Will train for career opportunity. Call

666-3765

EXPERIENCED
### RETAIL SALES CLERK

Apply in person to Mike:
Cobblehill Market
90 Washington St., Somerville

### LITIGATION SECRETARY

Busy attorney seeks experienced litigation secretary. Excellent typing and shorthand required. 35 hours. Call

523-1812

LICENSED
### ELECTRICIAN AND EXPERIENCED HELPERS

Insurance, holidays and vacations. Weekdays

354-2360

TO PLACE AN AD ON THIS PAGE
CALL
628-1800

### Give us this day, our daily bread.



## Help Wanted 0

REAL ESTATE SALES
Career opportunities in Real Estate Brokerage for Cambridge, Somerville area. License required. Excellent training. Call: Century 21 Benoit Realty 864-0700 or 666-1400 0

**REAL ESTATE**
Immediate openings in our rapidly expanding Camb. based ERA computerized MLS office. R.E. license & experience preferred but total prof. training program offered for qual. individuals. Call Ms. Donnelly 497-4300. 0,C

**NEED XTRA $$ FOR THE HOLIDAYS?**
IF YOU LOVE KIDS AND THEY LOVE YOU, PARENTS IN A PINCH, INC., may have the perfect, flexible position for you! If you are ready to provide caring service as a babysitter to children of various ages call Joy at 739-KIDS. 0,BDE27

**YOU TRIED THE REST, NOW SELL THE BEST. AVON** Call Myrtle 628-6979 0,BJA10

**ATTENDANT/AIDE** to assist quad. with bed-bath and personal hygiene. Part-time AM or PM. 623-8147. 0-W

**HOUSECLEANERS WANTED.** Flexible hours and good pay for reliable thorough work. Please call Stacia at 739-2200 ex. 643. 0,JA10

**LAUNDRY HELP-** Counter & folding-Nr. Porter Sq., pleasant work. 354-8585. 0,B

**HANDICAPPED WOMAN NEEDS AIDES,** All shifts avail. Resp. adult, reliable 625-6049. 0,B

**SECRETARY** Wanted ½day/week for bill paying, typing, filing in Cambridge home. 491-0006. 0,B

## Work Wanted 02

**ROOFER** will repair slate, flat shingle roofs, chimneys, skylights, gutters also cover squirrel holes. 666-8756. 02,BJA3

**MJL TYPING.** Reports, Proposals, Resumes, Monthly Billing. Pick-up & Delivery. 623-7905. 02,BJa17

## Child Care 03

**TIME FOR TOTS NURSERY SCHOOL,** Watertown, where tender loving care abounds and little minds grow. For ages 2 to 5½ yrs. Open 7:45 AM - 5:30 PM year round. $1.65 per hr. Contact Miss Jeanne 926-5294. 03WDe27

**CHILD-CARE PLACEMENT SERVICE** Specializing in live-in child care workers. 566-6294. 03,BJa3

**PROF. COUPLE** seeks mature, reliable, loving person to care for 2-mo. old, p.t. beg. Jan.; Sal. & hrs. neg. 924-6994 03,BDe27

**SANDY'S CHILDCARE**
Infant thru Preschool. Mon-Fri. Vicinity of Tufts. P.T. 8-12; F.T. 8-4. Call 623-0700. 03,BJa10

**DO YOU LOVE KIDS?** Live-in childcare (non-smkr) needed by family in Weston for 2½ yr. old retarded girl & 5½ yr. old boy. We will provide spec. training. Please call 894-7879. 03,B

**OPENINGS** for 2-5 year olds, Leslie Ellis and No. Camb. half and full day. 641-2424, 876-1366. 03,BJa3

## For Sale 10

**MATTRESSES**
MATTRESS warehouse open to the public. All brand names at discount prices. THE MATTRESS MAN, 660 Arsenal St., Watertown (opposite the Watertown Arsenal) 923-0010. 10T

**CAMBRIDGE, REFRIGERATION SPECIALIST,** largest stock of guaranteed, reconditioned used refrigerators in Cambridge. $59.00 and up. 1299 Cambridge St. at Inman Sq., Camb. 868-7345. 10,T

**FIRESTONE P195 75R 14** replaces 78-14 Radial Town & Country Tires. Call 666-1388 10,DE27

**RECONDITIONED**
WASHERS, REFRIGERATORS, ETC.
SEE AD UNDER No. 750
625-1797
10,BDe27

**BRIDGEPORT MILL,** 18",16",14", 12" Lathes, 8" x 24" Surface Grinder, Vert. & Horiz. Bandsaws, 60 Ton Shop Press, Brake, Shear, Rolls, Punch. Tel. 603-382-5671. 10,BDE27

**REFRIGERATOR-HOTPOINT** 28x25x60 good condition $150.00 or B.O. 623-3421 eves. 10

**HOUSEHOLD ITEMS,** incl. 3 mo. old dbl. bed, child's desk, lamp, leaving country must sell. 876-0480. 10,B

## Yard Sale 11

### GARAGE SALE YARD SALE

Why keep all those no longer needed things around the house? Someone is looking for, and would use what you have. Come into our office, 145 Elm St., Somerville and place your classified ad and get 2 free "garage sale" signs. For more info call 628-1800. 11,T

## Musical Instruments 13

**USED: DRUM SET** $185; Guitar $49; Casio $59; Banjo $74; Violin $124; Clarinet $99; Peavey Tavian Music, 2238 Mass. Ave., N. Camb. 497-1556 aft. Noon 13,BJa3

## Pets 14

**FREE ADULT CATS & KITTENS** large Selection, all ages. Call Janet 625-5609. 14

**ATTN: BOARD YOUR CATS** with us. We give T.L.C. Pal's Pampered Pets, 218 Mass. Ave., Arlington, Ma 646-1031. 14,BJA10

**BEAUTIFUL TORTOISE SHELL CAT** 'Rosy' needs loving adoptive home FREE 628-0472 or 641-3312. 14

## Wanted to Buy 15

**WANTED:** Gas stoves, Heaters & Refrigerators. Will pay reasonable prices. 628-1551. 15T

**WE BUY ANYTHING.** Used furn., antiques, glassware, rugs, jewelry, etc. Highest prices paid, established 20 yrs. Bonded & licensed. BUTLER FURNITURE CO., 1309 Cambridge St., Cambridge, MA 491-7000 15,T

## Wanted to Buy 15

**WANTED:** Old woodworking and surplus hand tools; machinist tools; Delta power tools. 527-1916. 15,BMh7

### ANTIQUES, ETC.

LICENSED DEALER, ESTATES, ANTIQUES, FINE FURNITURE BOUGHT & SOLD-- Oriental rugs, file cabs., bureaus, desks, cedar chests, wicker, antique dolls & clocks, art, fine china, etc. West Somerville, "Oscar's Furniture", 628-9054 or 666-5585. 15,BDe27

### CASH PAID

Dolls, Antiques, Collectibles, Old Toys, Old furn., China, Sterling, Furn. Call ROSE 625-5776 15,BJA3

**OLD ALUMINUM COOKING PANS,** Guardian service with or without glass tops. Any cond. 288-9249. 15,BDe27

## Lost & Found 20

**LOST OR FOUND** a dog or cat in Cambridge? Call ANIMAL CONTROL at 498-9041. 20,BNO28'85

**LOST:** Missing since Dec. 19, Madison St. area, brown F. calico cat. Reward! Please call 776-1656. 20

**FOUND:** Bull Whip at Poetry Show at Blacksmith House, 56 Brattle St., Harvard Sq., Camb., Sat. 12/15. Write to: Box 1293, Kendall Sq., Camb., MA 02142. 20

**LOST—** Keychain with inscription, Vicinity of Davis Sq. area. Sentimental value. REWARD. Call 628-6200. 20

## Real Estate 70

### BREMIS R. E.

**SOMERVILLE, W.:** Welcome in the New Year with this standard 5 & 6 near Powder House Blvd. with expandable attic, eat-in-kitchens w/pantries, cer. tile baths, oak floors, 2 enclosed porches plus a 2-car garage. $159,000. Call 623-2500.

**SOMERVILLE:** "Old Acquaintances" will not be forgotten in this modern 3-family on a sunny corner. All modern cer. tile baths and all modern cab. kitchens. All separate systems plus a large, useable basement, terrific view of Boston skyline from the 3d. $179,900. Call 623-2500.

**SOMERVILLE:** Best of 1985 here and now! Only minutes to Harvard from this 4-family w/inlaw on approx. ¼ acre w/parking for 5 cars. $229,000. Call 623-2500.

### BETTER BY BREMIS
623-2500
70,C

**SOM/CAMB LINE:** spac. 1400 sq. ft., 2 bdrm., 1½ baths, twnhouse condo, mod. kit., oak flrs., sky-light, jacuzzi, deck & garden, $110,000.

**SOM:** Totally renov. 6 fam. w/2 car garage, corn. lot, assumable financ., some owner financ. possible. $249,900 exclus.

**SOM:** 3 fam., w/in-law apt., brick bldg. 4-4-3, new gutters, separate syst. $159,000.

ERA
AAA REALTY CENTER
497-4300
Open 7 days.
70,C

**CAMB:** No rent control, 2 bdrm. condos, mod. K&B, D&D, Laund., A/C, W/W, prkg. nr. Porter Sq. $77,900 to $84,900.

CAMB: Affordable 1230 sq. ft., 3 bdrm. condo. Huge eat-in kit. w/pant., hd.wd. flrs. $117,500.

CAMB: Fresh Pond, Condo that's a home. Spac. 4 bdrm. & den duplex. Tudor Interior, Stain glass, Mod. K&B, deeded garage, ERA protected home. Priced to sell quickly. $185,000.

CAMB: 3 fam., 3-4-7, 7000 sq. ft. lot, eat-in kit., hd.wd. flrs., conv. to schools, shopping & Harv. Sq. $239,900.

ERA
AAA REALTY CENTER
497-4300
Open 7 days
70,C

**CAMB. NORTH:** 3 plus bdrm. house w/lovely open spaces, yrd., $1150 Fee. 864-1012. 70,B

### CENTURY 21 BENIOT REALTY

**CAMBRIDGE.** Warm your toes by the woodstove in this family (4-5) Top apartment has sunny open living/dining area, small deck and 2 skylighted bedrooms. Add cozy 2 bedroom rental unit and good West location for $154,900.

**SOMERVILLE.** Seasons eatings in the spacious lovely kitchens of this attractive 2 family (4-7). Features modern baths, large yard plus plenty of parking and great Porter Sq. location. $126,900.

89 ELM ST., SOMERVILLE
666-1400, 846-0700
70,C

**SOM:** Union Sq., sparkling clean 3 fam., 4-5-5 New K&B, hdwd flrs., priced for quick sale, $169,900 exclus. ERA 1 year warranty.

ERA
AAA REALTY CENTER 497-4300
Open 7 days. 70,C

## Real Estate Services 72

D. FRANCIS ZULLO, M.R.A.
CERTIFIED APPRAISER
All Types of Real Estate
776-7700
72T

SOMERSET REALTY CO.
Sales & Appraisals
1114 Broadway 666-1388
72,T

**BE WISE HOME INSPECTION**
40 YRS. EXP. in BLDR. TRADES
354-1300
72,T

## Real Estate Services 72

**IF YOU ARE PLANNING TO SELL YOUR HOUSE,** CALL MARIE HOWE REAL ESTATE 666-4040. 72,B

## Real Estate Wanted 73

**ATTENTION PROPERTY OWNERS!** I am looking to purchase your property or home, 1-25 units. Quick and easy sales negotiated. Please call Sal Sillari, 623-2600. 73,C

Sell your home with
**UNION REALTY**
**4.5% COMMISSION PROGRAM**
623-6600
URA costs you less
73,C

**$$ CASH $$**
For your home (any condition) or property. Call Tom: 625-4725. 73,JA17

## Apartments Unfurnished 120

**CAMB.-SOM.-ARLINGTON** 1-2-3 bedrooms, nice selections, all prices.
REALTY CENTER
497-9501
120,B

**E. CAMB.:** 6 rms., incl. utils., $800/mo., 1 mo. sec. Call aft. 6pm, 661-8679 120,B

**SOM.:** Winter Hill, 1st flr., 6 rms., hdwd. flrs., $600 unhtd. Sec.dep. req. No pets. 623-1074 120,B

**CAMBRIDGE, SOM., OR ARL:** Good select. 3-4-5-6 rm. apts. $400 to $1000. No fees on many. DEAN MANAGEMENT 876-1065. 120,Bde27

**SOM W:** 5 lg rms, 2 bdrm. newly renov. mod k&b, w/w w & d hookup $650/mo - 666-1447. 120,DEC27

**SOM.:** Winter Hill, 3d flr., 4 rms., heat, h.w., gas & parking incl., $550. Call aft. 6pm, 666-0474, 625-1658. 120,B

**CAMB.:** Prospect St. 7 rms., nicely decorated, 2 baths, fireplace, parking, $800/mo. no utils. Call 623-5140. 120,B

**CAMB.:** Nr. Broadway. New apt. bldg. 1-2 bdrms., $550-$750, no utils. Occupancy early January. Call 623-5140. 120,B

**W. SOM:** 4 lge. rm. apt. nr. Tufts College & MBTA, lease, sec. dep. no utils., no pets., $550/mo. 729-7245, 547-1644 120,B

**CAMB/SOM:** Inman Sq. area, 6 rms, duplex, completely insulat. 3-4 bdrms., 2 baths, 1 ultra mod. bath. dishwasher included. Deck, priv. yrd. prkg., $800 mo. no utils. Sec. Dep. 628-3535. 120,B

**SOM:** Spring Hill, 5 rms., 2nd fl., front porch, gas ht., NO PETS, sec. dep., refs., $500/unhtd. Call after 5PM 1-688-0938 120

**BELMONT:** 2 bdrms., den, l.r., fireplace & gumwood, d.r., hdwd. flrs., breakfast nook, screened-in porch, garage space for 1 car, yard, near T. newly decor., $800 no utils. No pets or smokers. 484-7114 120,B

**SOM.:** 3 rm. apt. unfurnished, good cond., no pets. Sec. dep. $300 no utils; 625-7298 120,B

**WAT.:** 6 rms., 3 bdrms., 1½ baths, w/w, hdwd. flrs., D&D, rear porch, garage, $775 no utils.; 489-3282 eves.; Bev 253-7106 days. 120,B

**SOMERVILLE:** Winter Hill, studio, ht., refrig., $325. No pets. Falcone R.E., no fee. 646-7682 120,C

**SOM:** 4 rms. no pets, no utilities 776-6655 120

**SOM:** 15 min walk Harvard Inman Porter Sq. 4 rms 1st fl avail 1/15 or 2/1 conv to bus, T no pets $550 htd & dep. util sep. 625-9074 or 868-2866 eves. 120

**EAST CAMB:** Sm. house, 1 bdrm. $595/mo. plus utils. and heat. 864-9333. 120,B

**SOM:** Davis Sq., huge 1 bdrm., hdwd flrs., bay wind., yrd., nr. T. $550 htd.

**SOM:** 2 bdrm., mod. K&B, D&D A/C, W/W, prkg., $625 H&H.

MANY OTHERS
REALTY CENTER 497-9501
Open 7 days. 120,C

**CAMB:** brand new 1 bdrm., hdwd flrs., yrd., prkg. $450.

**CAMB:** 2 bdrm., new K&B, cc hd wd flrs., nr. T. $750.

MANY OTHERS
REALTY CENTER 497-9501
Open 7 days. 120,C

**SOM:** Porter Sq., 1 bdrm. $375. unhtd., also 2 bdrms. $500-$550 unhtd. TRI-STATE R.E. 628-1830. 120,B

**APTS. AVAILABLE?** Call Marie Howe R.E. 666-4040. 120,C

### BREMIS RENTALS

3 Rooms: **MED.** Being done over $400. Call 623-2530.

4 Rooms: **SOM.** New wallpaper $400, $450, all done over $500, w/parking $600; **MED.** Plenty of closet space $500, mod. kit. $525. Call 623-2530.

5 Rooms: **SOM.** Hdwd. flrs. $475, 2nd flr. $550, $600; **MED.** Cer. tile kit. flr. $530, Liv.-Din. Rm. Combo $600. Call 623-2530.

6 Rooms: **SOM.** Mod. bath $400, all new windows $650, very large rms. $1,000. Call 623-2530.

7 Rooms: **CHAS.** Near T $800. Call 623-2530.

BREMIS R.E. 623-2530
120,C

### PROPERTY OWNERS

### FREE ASSISTANCE

*Pre-qualified tenants for apartments, condos & houses.

*Market value anaylsis for houses. condos. apartment buildings and commercial properties.

*Consultation on maximizing investment property owners' capital gains

**ERA**
**AAA REALTY CENTER**
**497-4300**

dole publishing

# CLASSIFIED ADS

NOW WITH 221,200 READERS 628-1800 BUY-SELL-RENT-HIRE

## Apartments Unfurnished 120

SOM.: 1 bdrm. apt $400 no utils.; 2 bdrm. apt. $475 no utils. Both avail. Jan. 1st. Call 884-0526. 120,B

## Apartments Furnished 121

SOM: 3 rms. plus bath, fully furn., nr. Som. Hosp. & MBTA, lease, sec. dep. No pets, no utils., $350/mo. 729-7245, 547-1644. 121,B

SOM/CAMB LINE: 3/10 mi. from Inman Sq. Handy to Harv., Kendall, Lech. Immac. sunny 3 or 4 bdrms., mod. K&B, D&D, oak flrs. Newly redec. High efficy. htg. Htg. cost aprox. $600 annly. Fully furn. $700. 491-6738. 121,Ja3

CAMB: Nr. Central Sq. Attractive 4 rm. apt., 2nd flr. Quiet Private home. Refs. req. 868-0938. 121,B

## Apartments to Share 122

LINCOLN: 1F, 2M, 2 cats seek friendly F (30) plus for warm house w/garden, music, art, walks, talks, laughs. No. cigs./dogs. $282 plus utils. 259-0612. 122,Jn10

SOM: NR. UNION SQ. Rmmate wanted 2nd fl. Avail now couples O.K. $250 (2 rms) plus utils. Sec. dep. 623-6288 aft. 6 pm. 122,DE27

ROOMMATE WTD. Immediately, Male or Female, non-smoking; spacious, comfortable apt. near Davis Sq., MBTA & Tufts, $180/mo. plus utils. 666-3027 122

SOM.: M seeks M or F 30 or over to share modern apt., exc. loc., $240 everything incl. Refs. 625-8093. 122

2 NONSMK. F for huge Camb. apt. 725-5988 9-5 or 489-2845. Jane 122

## Apartments Wanted 123

MALE, long-time Camb. resident needs small apt. in quiet Camb. neighborhood. Exc. references. 492-7080 eves. 123,BJA10

## Apartment Rental Service 124

DO YOU HAVE AN APT. TO RENT? Call Marie Howe R.E. 666-4040. 124,C

## Furnished Rooms 125

CAMB: Nr. Porter Sq., Exc. rms. with use of kit., transients only $14 - $18 per night. Call 10AM - 10PM 868-5374 or lv. mess. at 864-0372. 125,B

TWO ROOM redecorated furn. efficiency. Perf. for prof. Nr. T, pkg., Quiet, non-smoking, middleaged person preferred. 894-3218 6-9 p.m. 125-W

SOM.: 1 Furnished room, share bath, male preferred, 623-3931. 125,B

## Rooms 126

MIDDLE AGED LADY NEEDS FURN. or unfurn. room w/kit. priv. in Camb. or Som. Nr. trans. in Christian home. Send reply to Box No.155, Dole Publishing Co. 145 Elm Street, Somerville, MA 02144. 126

## Investment Properties 242

CAMB: Central Sq. 3 fam. plus store front, apt. Avail. for owner occupant, corn. lot, sep. systems., new plumbing, elect. syst. & roof, some owner financing avail. $265,000.

ERA

AAA REALTY CENTER

497-4300

Open 7 days.

242,C

SOM: 2 bdrm., condos, 945 sq. ft. A/C, W/W, parking, minutes to Boston & Rte. 93, $79,000.

ERA

REALTY CENTER

497-4300

Open 7 days.

242,C

## Store & Office Space 243

SOM: Store Front, 900 sq. ft., great locat. will renov. to suit leasee, $325 mo. Option to combine w/adjacent space of 1400 sq. ft. Price negot.

REALTY CENTER 497-9501

Open 7 days. 243,C

CAMB.: Mass. Ave., 2600 sq. ft. or 5200 sq. ft., super location & beaut. Very reas. Also 2 small offices. Call Edmund 354-4500. 243,B

MODERN STORE FOR RENT

Union Sq. Som., full celler, clean, sunny and on shopping side of Washington St. Suitable for various kinds of bus. Avail 1/1/85. Mr. Whalen or Eddie, 445-6757. 243,B

CAMB: RESEARCH/OFFICE, adjacent areas, 2,000-3,000 sq. ft., new a/c, off Mass. Ave., nr. Rt. 2 & new Red Line sta. Ex. parking. Call Fawcett, 547-2360. 243,BJA17

## Moving & Storage 270

MOVING? LOW RATES

Mark's Moving Service, Inc.
Local & long distance movers
serving 47 states.
MDPU No. 24806
Moving. Packing. Storage.
Fine China Packing
Home. Office. Lic. & Ins.
566-6054

270,BJA17

BROWN & FINNEGAN MOVING SERVICE. Local, long distance, overseas; NO JOB TOO SMALL 364-1927, 361-8185. DPU 1498 ICC 1931 Master & Visa acc. 270,BFe7

SHOP THESE COLUMNS for just about everything you need. And call us when you have something for sale. Our Ad-Visors are committed to classified. Call 628-1800

## Garages 271

SOM.: Garage storage space for rent, 10'x10'-$75/mo; 10'x20'-$125/mo; security key for each unit. 625-0425 or (603)-286-4000. 271,BJa3

## Happy Ads 291

HAPPY AND HEALTHY NEW YEAR TO SUSAN MANNING

291

## Business Opportunities 400

DO YOU need to earn extra money? Become a Open House Representative w/potential earnings of $1,000/mo. Write: Dennis, 5 Ellsworth St., Som. MA 02145. 400,B

## Instruction & Tutoring 460

DO YOURSELF A FAVOR, don't wait another winter. Learn to drive now---Call Anita Auto School for quality individual instruction. 354-1072, 213 Prospect St., Cambridge. 460,DE27

TUTOR - CHILDREN OR ADULTS, Computer lessons by a Boston Schl. teacher. Computer & printer supplied. $10.00 hour. 354-3447. 460,B

## Musical Instruction 461

DRUM LESSONS, expd. teacher, accepting 3 new students, all levels and styles, especially beginners. Call Ross, 926-8895. 461,BJA3

## Auto Repair Service 510

MURRAY'S AUTO BODY
We Specialize In Repairing
Damaged Cars & Painting
TOM MURRAY
68 Webster Ave. Som.
666-1074
510,BJA10

I SELL USED TIRES, rims, rotors, drums, calipers. Call Bob from 8am-6pm, Monday thru Sat., 623-1761. 510,BJA17

## Autos Wanted 530

CAMBRIDGE TOW CO
Immediate 24 hr. service
We buy junk cars
492-0404 or
354-1313
530,BJA10

STAR AUTO PARTS
We buy cars for junk
510 Columbia St. Som.
628-8880
530,BJA10

## Used Cars for Sale 580

1974 TOYOTA COROLLA 1600 2-dr. sta. wgn., auto. trans., very good shape, well maintained. $1250 or B.O. Call Elise at 628-6200 before 5pm and at 661-3811 after 6pm. 580,De27

MERCEDES 1971, 250, dark blue w/blue inter. Second owner, all main. records. Priced to sell. Weekdays. 491-4700 580,B

1977 VW RABBIT, 4-Dr., stereo, radials, auto., rust-proofed, in vy. good cond., $1500; 648-9475 580,B

1976 FORD CAPRI, 4-spd., AM/FM stereo, good cond., new muffler, $950 or B.O.; 769-9149 580,B

1977 HONDA CIVIC, red, 4-spd., vy. clean, vy good mileage, AM/FM stereo, new engine 12,000 mi., $1795 or B.O.; 924-8196 580,B

74 RED VW BUG - New snow tires, alternator, battery. $500. 924-5697 nights, 423-3440 M-F, 9-5. 580-W

76 BUICK CENTURY SPECIAL, 60,000 mi. Gd. mech. cond. nds. some work. $700 or BO 776-6178 aft. 12noon. 580,Ja31

78 CHEVY 14' step van 3200 mi., new eng., dual rear wls., AM/FM auto. $5200 or B.O. Call btw. 4&8p.m. 776-0967. 580

'76 CAD. SEV. 4 dr., brown, all pow. all leath., 89K, exc. cond. $4500 or BO 924-4942. 580,B

1977 BUICK OPEL, red, 2 dr. auto., gd. mech. cond., 60K, $1400 eves. 325-1273, 491-5312. 580,B

## Miscellaneous Services 590

MAN WITH TRUCK: Clean cellars, yards, attics, etc. Free Estimate. Call Peter 242-4769. 590,BJa10

JOHN W. BARRY CO.
Call the rest-then call the best! Cellars, attics, yards cleaned; debris, appliances, oil tanks etc. removed. Low rates. Misc. Services, truck rental. Free Estimates
JOHN 666-5805
590,BFE7

CENTRAL DISPOSAL
Cellars, yards & attics cleaned. Construction debris removed. Prof. work. Lic. No. 18336. Free est. Call Steve aft. 4PM 623-1321. 590,BJA17

A & E DISPOSAL Debris removed. Free Est. Low rates. 776-9214 590,BJA17

## Cleaning Services 605

QUALITY HOUSECLEANING
Fast, reliable, refs, 7 days a week. Reas. rates. Call Ed Howell, 354-8281. 605,BDe27

OFFICE/BUILDING CLEANING
Receive a free report on how you can improve bldg. care at less cost. 969-6566. 605,BJa3

FOR A SPARKLING HOME at reasonable rates. Call Stacia. Experienced, hard-working and reliable. 739-2200 x 643. 605,JA10

## Carpenters & Roofers 620

CARPENTRY WORK of all types, replace windows & cords. Paneling a specialty. Very reas. Call Dave 648-1133. 620,T

CARPENTRY, Inside & outside. Gutters, steps, prchs, repaired or replaced. Also paint, paneling & wallpapering. 776-9404. 620,T

ROOFER desires small job, 25 yrs. exp. on slate, tile & asbestos. Gutters bonded, shingle roofs. 625-2191. 620,T

LEAKY ROOFS REPAIRED
Qualified expert over 20 yrs. exp. "The roofer other roofers call when they can't stop the leak." No job too small. Call anytime.
620,T

RHOMAN ROOFING. TAR AND GRAVEL Slate, shingle, gutters and sheet metal. Reas. rates. Call 776-3598 620,BDe27

CARPENTER SERVICE
Repairs, Remodeling Improvements, Doors, Windows, Cabinets, Gutters, Porches & Roofing/Good Dependable Service; 643-2519 LARRY BARRELL. 620,BJa3

GILMAN ROOFING
All types of exterior work done.
Free Estimates 776-4858.
620,BJa3

MARATHON-Paints, wallpapers, carpentry, insulation, masonry, carpeting & tile, locks, siding & furniture repair, roofs, plaster. 524-1000. 620,BJn3

WE BUILD BOOKCASES, stereo stands, kit. cab. Also stripping, refinishing & repairing. Call for free estimate or info.; 666-0436, ask for Mark. 620,BJA10

CARPENTRY: All types, int. & ext. Remodeling. Free est. 884-1477 or 889-1162 aft. 6PM. 620,BJA10

SUNRISE BUILDERS- Gen. Contracting, resid. renovs., additions, sm. & lrg. Camb. area Tom, 492-8460. 620,BJa17

## Floor Refinishing 630

DI MEO FLOORS
SANDED, REFINISHED, LAID
QUALITY WORK 666-2278

FIDALGO FLOORS, INC
Laid, sanded & finished. Quality work, dependable service, 666-8876. 630,T

FLOORS
SANDED & REFINISHED
Expert & Courteous Service
CALL 923-8871
630,BJa3

FLOORS SANDED & refinished. Old floors made like new. Residential-Commercial; 625-8503 630,BJa17

BOB'S FLOOR CLEANING
Stripping-Buffing-Waxing
Free Est. 623-6903.
630,BJa17

## Electricians 640

WANT THE LOWEST PRICES? Service Change, 110v to 220v Outlets & switches. 272-7034. JERRY CROWLEY lic. No. E 14563. 625-7905. 640,T

PAUL BENGAR-MASTER ELECT.
LIC. NO. AA130
230 VOLT CHANGEOVER
FREE ESTIMATES-EST. 1945
776-1886 284-7409
640,T

JIM POWERS
MASTER ELECTRICIAN
Free Estimates....Lic. No. A9614
776-6655
640,DE27

P.S. ELECTRIC
All types of Wiring
Free Estimates
Master Lic. No.A 10641
924-1396
640,W-Jan17

RAPID ELECTRICAL SERVICE
All Types of Wiring
24 Hr. Serv. Fully Insured
Mast. Lic. A 10262-625-4360.
640,BJa3

SLADEN ELECTRIC
Industrial-Commercial-Residential.
Master Lic. No. A6911-Insured
498-9622 749-7269 640,BJa10

ED TENNARO, Master Electrician, Lic. No. A5478. Reas. rates. Loc'd. in Camb.; 739-2200, Ext. 419, 354-1004. 640,BJa17

## Masonry 650

MASONRY, Stone walls, patios, any type of cement work. Asphalt driveways. Call Guido Vittglio 438-5524 aft. 5 p.m. 650,T

MASONRY, Free Est. Chimneys reconditioned, steps, walls, foundations and waterproofing. Jim 923-9770. 650,T

FREE EST. LOW RATES
MIKE'S MASONRY
GUARANTEED 625-6912.
650,BDe27

## Painters, Plasterers & Paperhangers 660

PAINTING & PAPERING Windows & window cords replaced.
AL POWERS 623-7323
660,T

PROFESSIONAL PAINTING & PAPERHANGING. CALL BILL FREY 776-0119 btw. 5-7PM. 660,T

PAINTING & PAPERHANGING. Exterior painting. Over 30 years experience.
DiDomenico...666-4977
660,BDE27

NEW BRITE PAINTING
FREE ESTIMATES
CALL: 625-8841 OR
625-6038 AFT. 6:00
600,BDe27

PLASTERING
New and patched ceilings, 20 years experience.
TONY, 625-2199
660,BJn3

Robert Myshrall Ent.
Spray Textured Ceilings, clean, efficient work. Free estimates. 894-4208. 660,BJa3

VIC'S REMODELING
PAPERHANGING-PAINTING
CARPENTRY-PATCH PLASTERING
Also many HANDY MAN repairs
Windows, cords, roofs, stairs, foundations, gen. cleaning
debris removal, etc.
PROFESSIONALLY DONE & FAST
CALL VIC ANY TIME
661-1881
660,BJa3

ASCUIT PLASTERING. Prof. work at an honest price. 12'x12' ceiling $120. Free est. Call Joe. 322-0553. 660,BJa3

QUALITY PAINTING & WALLPAPERING. Int. Ext. No job is too small. Free Est. 623-0223, 776-8501. 660,BJa3

SALVI & CO. PLASTERING
(Formerly Guy & Salvi Plastering) All styles of ceilings & walls, blueboard & skim coat. Free Est.
Call SALVI 969-6015
660,BJa10

AGAPE' PLASTERING
All types of ceilings, walls
Ceilings 12x12 starting $120
Blueboard & Skim Coat
623-5229, 666-1835
660,BJa10

INT. -APT. PAINTING
A Speciality. Free Est., Ins., Refs. Call JOHN KELLEHER 625-2959 anytime or 628-3252 days. 660,BJA10

GOOD EXPERIENCED PAINTER seeks work. Small jobs and large welcomed. Very reasonable rates. Call Mike 628-0267 Aft. noontime. 660,Ja31

NICK PAINTING
INTERIOR PAINTING
KITCHENS & BATHS
666-3588
660,BJa17

A-1 PAINTING CO.
Int.-Ext., Free Estimates
623-6903
660,BJa17

## Plumbing, Heating & Gas Fitting 670

TOWN PLUMBING & HEATING
924-4471
Bathroom remodeling & service work. Energy saving water heaters and boilers.
Master's license No. 7181, No. 3675.
670,T

COMPLETE bathrooms and kitchens, gas work and carpenter work. Call 395-1409. 670,DEC27

JOHN P. PORRECA PLUMBING No Job Too Big or Too Small. License No. 14928. Call 387-3294. 670,T

HEATING & REMODELING All type Gas & Oil, Lic. No. 010747 Plumbing Installation & Service 623-2863, 625-9052 670,BDe27

PROSPECT HILL PLUMBING & HEATING, 24 HR. H.W., Heaters, baths, kitchens, MASS. LIC. No. 19727, 776-2795 or 666-8770 670,BDe27

"A-1" USED PLUMBING SUPPLIES
Used Plumbing and heating supplies of every description. Union Sq. Som. 625-6140. 670,Ja3

PAVIDIS PLUMBING & HEATING CO. H.W. heaters; boilers; baths & kit.; gas fittings. Master Lic. No.9917.625-0397. 670,BJA10

JOE'S CARPENTRY: No job too small or large. LOW RATES.
395-1409
670,BJA3

DAVE'S PLUMBING Lic. No. 12045. Complete bathrooms & kitchens, gas work & carpenter work, TILE work and tile repairs. Call 395-1409 670,BJA10

## Upholstering 680

REUPHOLSTERING DIRT CHEAP
We use remnants, Slipcovers; Fabric or Clear Plastic. RICHARD UPHOL. 963-2523. 680T

CHILTEMI UPHOLSTERING
Custom re-upholstering on all types of livrm. sets, kitchen, dining & occasional chairs. 625-3329. 680T

## Exterminators 700

NEW TECH PEST CONTROL CO.
Roaches, rodents, termites etc.
Prompt prof. serv. 643-PEST.
700,BJa17

## Snow Plowing 720

SNOW PLOWING. Call early! Residential and Commercial. Low rates. 527-2350. 720WDec.27

SNOW PLOWING COMM. - RES.
Please make arrangements before the storm. Call Smitty 488-8698 or Joe 926-2547. 720,BJA31

SNOW PLOWING. Driveways & parking lots. Free Estimates.
CALL JOHN, 666-5805
720,BJA17

IF YOU'RE SELLING your camper, advertise in classified. More people and businesses advertise in this newspaper's classified section than anywhere else in town. Call 628-1800

## Appliance Repairs 750

PHIL'S APPLIANCE REPAIR-SERVICE
623-2009
750T

R. ROCKFORD APPLIANCE SERVICE
Guar. appliance repair on all makes. Reas. rates, 22 years exp. Washers, dryers, refrig., ranges, etc. Also: RECONDITIONED APPLIANCES
415 MEDFORD ST. SOMERVILLE
Beyond Magoun Sq.
Nr. St. Ann's Church
625-1797
750,BDe27

## Legal Services 760

PERSONAL INJURY
FOR LEGAL ASSISTANCE CALL
ATTY. KENNETH M. KNEE
227-5050
Free Consultation
760,BDE27

## CLASSIFIED ACTION ADS BY MAIL

It's Simple. Just print your ad., using one box for each letter, separate words with a box.
Your ad will appear in four publications.
Use self addressed label below to mail your Classified Ad with check or money order.

CAMBRIDGE CHRONICLE WATERTOWN PRESS SOMERVILLE JOURNAL THE WEEKENDER

3 LINES 5 PAPERS 5.85 PREPAID.

Each Additional Line $1.95

(Private Party Non-Business Ads Only (All Ads Subject to Approval)
BUSINESS ADS 3 LINES $7.35 PREPAID

One Line
Two Line
Three Line
Four Line
Five Line
Six Line

Name Address Phone

dole publishing

USE THIS LABEL TO MAIL YOUR THRIFTY Classified Ad

DOLE PUBLISHING CO.
145 ELM STREET
SOMERVILLE, MA. 02144

People NEED classified

Join our many happy customers and let classified come through for you, too!

TO PLACE AN AD ON THIS PAGE CALL 628-1800


FAMOUS LAST WORDS
FROM FRIENDS TO FRIENDS.

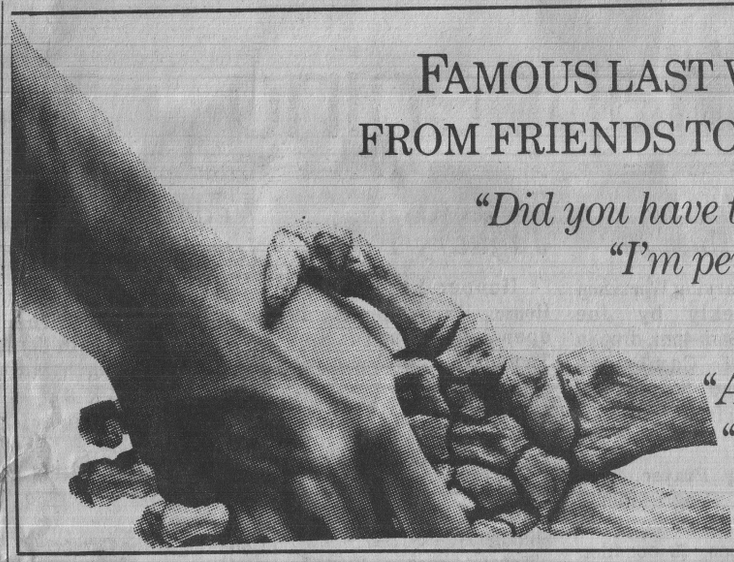

"Did you have too much to drink?"
"I'm perfectly fine."

"Are you OK to drive?"
"What's a few beers?"

CAMPAIGN for AFRICA



CARE

CARE photo by Rudolph von Bernuth

Millions of children are dying silently. Famine has left them too weak to cry — their parents, too weak to hope. Through CARE you can bring food and other critical supplies to millions of people in Ethiopia and other drought-stricken countries: Mauritania, Chad, Niger, Kenya, Mali, Somalia, Mozambique, and Sudan.

You already know about the African crisis. You may even have contributed to a relief effort. If so, thank you. But please remember — the African people will need emergency food shipments for many months before they can get past the most severe point of danger.

Please use the coupon below to send your contribution now to:

CARE: Campaign for Africa. Thank you.

Yes! I want to help Africa's famine-starved people. Here is my tax-deductible gift of: ☐ $15 ☐ $25 ☐ $100 ☐ $500 ☐ Other $ _____

Name _____

Address _____

City _____ State _____ Zip _____

Please mail this coupon with your contribution to
CARE: Campaign for Africa, 581 Boylston Street, Boston, MA 02116
6860220

WHICH IS THE DACROWN (day-crown)?
A cast ceramic covering

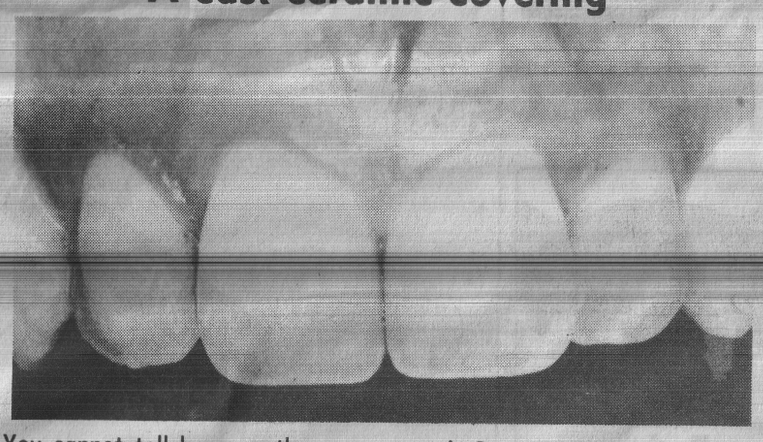

You cannot tell because the new crown is Dacrown, short for Dental Associates Crown.
The difference is that the ceramic material is cast and there is no metal under the restoration.

ADVANTAGES:
- Stronger than other porcelain crowns.
- Coloring and form closest to natural teeth.
- Fits better.
- No metal at edges.
- Less sensitivity to hot and cold.

DISADVANTAGES: NONE
- The process requires special laboratory procedures.
- The crown is made in our own laboratory.
- Prosthodontists (specialists in restorative dentistry) prepare, fit and color these crowns at Dental Associates.

NO CHARGE FOR CONSULTATIONS

For more information call Dental Associates at
242-1616

Ask for a brochure on Dacrown.
This process is also called Cerestore™

Dental Associates

89 Cambridge St., Charlestown, MA at Sullivan Square
Accredited by the American Academy of Dental Group Practice

# What's happening

**Item's for the What's happening column must be submitted in writing for each Thursday's paper by 5 pm on the previous Friday. Because of the New Year's holiday, the deadline for the What's happening column for next week's issue only is today at 9 am. Items should be directed to the "Cambridge Chronicle," 678 Mass. Ave., Cambridge 02139. The column includes events in Cambridge ONLY from the Thursday of publication through Friday of the following week, if space permits.**

## *Thursday, December 27*

**Hooper-Lee-Nichols House** is open Tuesdays and Thursdays, 2 to 5 pm, 159 Brattle St., to the Fall; $1 for aldults, 50 cents for children.

**Dianetics seminar** held every Tuesday and Thursday, 7 to 8:30pm, Church of Scientology Dianetics Center, 8 Essex St.

**Grocery bingo** held weekly at 7:30pm, second floor, community room, 812 Memorial Drive.

**Total Aerobic Fitness** meets weekly at 6pm, 595 Mass. Ave., fourth floor.

## *Friday, December 28*

**Drop in Lounge** held weekly for kids 8 to 14 at 808 Community Center, 808 Memorial Drive, 7 to 9pm; admission 50 cents.

**Psychotherapy and The Body** a talk and demonstration of the theory and practice of character-analytic bioenergetic therapy by Charles Fauteaux, Friday nights from 7:30-9:30pm at the Pequod Counseling Center, 1145 Mass. Ave., Harvard Sq. Free.

**Squash Instruction** is now available at the Cambridge Family Y at 820 Mass. Ave. This is a 4-week session held for Beginners at 6-7pm and for Intermediates from 7-8pm. Fee is $11 for members and $38.50 for nonmembers. Call 876-3860 Ext. 31, for more info.

**Holiday Party**, an Amnesty International Benefit today at the First Church, Congregational, 11 Garden St. 6pm Potluck Supper. $5, $2.50 for children. Call 369-2365.

## *Saturday, December 29*

**Wood carving Workshop** held weekly by Joe Goldman, 9am-4pm, drop in basis, at Cambridge Lumber and Supply, 135 Harvey St., free.

**Centering Prayer** from the North Congregational Church, Cambridge from 10am-12 noon. $3 donation requested. Call 547-1448.

**Basketball** program sponsored by the Cambridge YMCA starts at 9am on Saturdays until noon. Registration is going on now. Call 876- 1728 or 876-3860, ext., 27/28.

**Spaces Available** for the Cambridge Y Youth Department classes in swimming, Judo, and Advanced Gymnastics. Call 876-1728 or 876-3860, ext. 27/28.

**Blood Pressure Screening** for the public today from 11am-4pm at the Medi Mart Drug Store, 727 Memorial Drive.

## *Sunday, December 30*

**Bawa Muhaiyaddeen Fellowship of Boston** presents selected readings from M.R. Bawa Muhaiyaddeen's books. Today's topic: "Prepare the Heart to See God's Grace". At the Blacksmith House, 56 Brattle St., at 11am. Call 864-2538 or 492-0903.

**Weekly vigil for peace**, by the Cambridge Interfaith Peace Council, every Sunday at Cambridge Common, 12:30 to 1 pm.
6pm.

**Initial Sermon** of Richard W. Arthur, Jr., a graduate of Cambridge Rindge and Latin School, 1980; will be at the Union Baptist Church, 874 Main St. today at 5pm.

## *Monday, December 31*

**Easy exercise classes** held weekly from 7-9pm at the Newtowne Court Gym, for ages 13 and up; free.

**Thrift Shop** St. James's Thrift Shop is open weekly from 10am-4pm at the St. James's Church, Beech St., and Mass. Ave., near Porter Square.

**Adult exercise** classes at the Cambridge Community Center weekly on Mondays from 6-7pm, 5 Chandler St., call 547-6811.

**Hatha Yoga Class** weekly classes at 4:30pm, 6:15pm, and 8pm at the First Church of Cambridge, Congregational. $5 a class. Call Nityananda Institute at 497-6263.

## *Tuesday, January 1*

**Hooper-Lee-Nichols House**, 159 Brattle St., is open Tuesdays and Thursdays from 2-5pm; $1 adults, 50 cents per person.

**Cancer support group** meets weekly from 5:30-6:30pm at the Cambridge Hospital, 1493 Cambridge St. Call Diane Shindler at 498-1274.

**Total Aerobic Fitness Class** meets weekly at 4:30 at 595 Mass. Ave., fourth floor.

**Basics of Marxism** eight sessions, $20 for series or $3 a class, at the Center for Marxist Education, 550 Mass. Ave., at 7:30pm. Call 868-5620.

**The Community Art Center** 31 Newtowne Court, and **The Margaret Fuller Neighborhood House** 71 Cherry St., are offering a Six Week Course for Adults in Holiday Crafts. Cost is $2.50 per class or $15 for the entire series. Babysitting available at $1.50 per hour. Call 547-4680 or 864-3840.

**10th Anniversary Open House** at the Center for Marxist Education, 550 Mass. Ave., today from 2-6pm. Food and Entertainment, $5. Call 868-5620.

## *Wednesday, January 2*

**Thrift and Gift Sale** open every Wednesday from 1pm-3pm at the North Congregatational Church next to Sears. Call 625-1818.

**Cambridge Kiwanis** meets weekly at the Stephen James House, 1 Davenport St., Porter Sq., at 12:15pm.

**Meeting** of the Cambridge Consumer Advisory Commission today at 5:30pm at the 2nd Floor, 57 Inman St.

## *Thursday, January 3*

**Meeting** of the Divorce Resource and Meditation Center, Inc. Group today from 7:30-9pm at 2464 Mass. Ave. Call Ruth Hoog at 492-3533, Mon. - Fri. between 9am-5pm.

## *Friday, January 4*

Shamrock Social and Charitable Society are sponsoring a dance and celebration of "Little Christmas" at VFW Hall, 2103 Mass. Ave., from 8pm-midnight. $3 donation.



**SHAKE IT UP**—Maria Termini, who teaches silkscreening at the Cambridge Center for Adult Education, practices her moves in anticipation of the center's Mardi Gras celebration on Saturday, Feb. 9, from 8 pm to midnight at the Blacksmith House, 56 Brattle St. The event will raise funds for the center's scholarship program. Tickets are $10 in advance, $12.50 at the door or $40 for a block of five and may be purchased at 42 Brattle St.

# NCC edges Mission; Bicchieri paces girls

The North Cambridge Catholic High School boys varsity basketball team improved its record to 2 and 1 with a 55-53 win over Mission on Friday.

Both teams began slowly in a first half that was filled with inconsistent shooting and turnovers. NCC led by 6 at the break, but Mission came out strong in the second half to take an early lead and to increase it to four points midway through the third period.

NCC fought back to regain the lead early in the final period. The game remained close until Mission got into foul trouble, with four players fouling out. Good team defense and clutch foul shooting by Mike Moniz, Marc Rodney and Tom Card sealed the victory for the Panthers.

Paul Igoe led a balanced scoring attack for NCC with 14 points. Marc Rodney added 13 points, Tom Card, 12, and Mike Moniz. 11.

The team plays St. Clement this Friday.

The NCC Junior Varisty team kept its record perfect at 3 and 0 with a 20-point win over Mission. The victory was truly a team effort with all 15 players contributing to the win.

The outstanding play of junior forward Janice Bicchieri highlighted the week for the NCC girls' varsity hoop team. Janice scored 20 points against Girls Catholic of Malden, including the first 9 of the game.

Her performance was not enough, however, as NCC dropped a hard-fought 43-37 decision. The Panthers stayed close during the second half, trailing by only one point with about three minutes to play. But the excellent shooting of Gerry Shea of Girls Catholic put the game out of reach. She led all scorers with 23 points. The next game for the NCC girls will be Jan. 4 against Nazareth Academy.

## Business and tax forum is planned

Is business over-taxed in Cambridge?

The answer to that question will be discussed by a breakfast seminar on Wednesday, Jan. 16, sponsored by the Harvard Square Business Association.

The breakfast will be held at the Harvard Faculty Club, 20 Quincy St., at 8 am. Cost is $10 per person.

Panelists will include City Manager Robert Healy, state Revenue Department Commissioner Ira A. Jackson and the city's principal assessor, Faith D. McDonald.

For information, call 491-3434.

RENT TVS RENT WASHERS RENT STEREOS RENT REFRIGERATORS RENT APPLIANCES

DON'T MISS THE KICK-OFF!

TV IS MADE FOR FOOTBALL AND COLORTYME IS MADE FOR TV.

★ NO CREDITORS CHECKED
★ NO LONG TERM OBLIGATION
★ DELIVERY AND SERVICE INCLUDED
★ RENT-TO-OWN PLAN

$10.00 Delivers

NAME BRANDS LIKE:
RCA • WHIRLPOOL • SANSUI
GIBSON • GE • FISHER
MAGNAVOX • HOTPOINT

RENT BY PHONE.
CALL NOW FOR IMMEDIATE DELIVERY.

AMERICA'S LARGEST RENT TO OWN SYSTEM

COLORTYME
TV • Video • Audio • Appliances
INDEPENDENTLY OWNED AND OPERATED

409 A HIGHLAND AVE. DAVIS SQ., SOMERVILLE
623-1800

RENT TVS RENT WASHERS RENT STEREOS RENT REFRIGERATORS RENT APPLIANCES

McKinnon's
Choice Meat Market
239 Elm., Davis Sq., Somerville

Finest Quality Meat at Lowest Prices

LEAN GENOA BRAND ITALIAN SAUSAGE 1.29 lb.

FRESH GRADE A CHICKEN WINGS 49¢ lb.

FANCY THIN SLICED CHICKEN CUTLETS 1.99 lb.

SUPER SPECIAL

U.S.D.A. CHOICE TENDER JUICY BONELESS NEW YORK SIRLOIN STEAK 1.99 lb.

FRESH GRADE A PERDUE BONELESS CHICKEN BREASTS 1.69 lb.

USE OUR NEW CONVENIENT PARKING AREA (AT THE REAR OF THE STORE)

OPEN SUNDAY, DEC. 30th

LEAN IMPORTED KRAKUS HAM 9.99 5 lbs.

FRESH JUMBO EGGS 99¢ dz.

U.S.D.A. CHOICE LEAN TENDER TOP SIRLOIN ROAST 1.99 lb.

Finest Quality Meat at Lowest Prices




CELEBRATE WITHOUT RESERVATIONS!

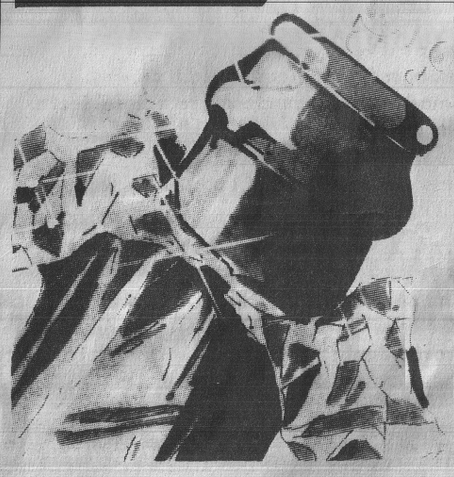

Spend New Year's Eve at The Ninety-Nines and treat yourself to one of these delicious holiday specials or any of our regular menu items —No reservations required!

| | |
|---|---|
| *Prime Rib* | *11.99* |
| *Baked Stuffed Shrimp* | *11.99* |
| *Roast Leg of Lamb* | *9.99* |
| *Veal Marsala* | *9.99* |
| *Catch of the Day* | *price varies* |

These entrees include soup, salad, vegetable or potato and special dessert.

TAKE HOME 5 LBS. OF FROZEN MEDIUM SHRIMP, APPROX. 105 SHRIMP, 7.99 PER LB.
GOOD THRU 1/1/85.
Prices may vary at certain locations.
Not responsible for typographical errors.

Woburn
4 Corners
Cambridge Rd., Woburn
938-8999

Route 2
Cambridge
Fresh Pond Circle
576-0999

99 Ninety Nines Restaurant-Pubs



Business Insurance?
We keep our promise.

A promise to provide dependable service and quality protection. That's a promise you can count on . . . from me, your independent agent . . . and Kemper.

Once you compare Kemper, you'll ride with us.

Storer, Damon & Lund
INSURANCE
30 Brattle Street
Cambridge, Mass. 02138

SDL INSURANCE 864-4850

Kemper GROUP




We're open!

(Porter Square, Cambridge)

Come one, come all! To our new McDonald's restaurant. There's all your favorite McDonald's food, plus a few extra surprises, too. So, come on in and help us celebrate our grand opening.
There's fun waiting for the whole family at McDonald's.

**Friday Dec. 28** - Free balloons and bumper stickers!
**Saturday Dec. 29 and Sunday Dec. 30** - Birdie the Early Bird appearance 9:00 - 11:00 am. Free "I Love McDonald's" pins.
**Tuesday Jan 1** - Free painters caps with a purchase of $5.00 or more.
**Wednesday Jan. 2** - Face painting 4:00 - 6:00 pm.
**Friday Jan. 4** - Giant Ronald McDonald Wristwatch drawing.
Prize drawings Everyday! Enter to Win!!

All offers Good While Supplies last.

IT'S A GOOD TIME FOR THE GREAT TASTE SM

© 1984 McDonald's Corporation

APPENDIX A

AN EMPLOYMENT AGREEMENT BETWEEN THE CITY

OF CAMBRIDGE AND THE CITY MANAGER

Whereas, the Massachusetts General Court has adopted Chapter 279 of the Acts of 1982, which permits an Employment Agreement between the Appointing Authority and the City Manager; and,

Whereas, the City desires to have such an Employment Agreement in order to spell out the remuneration and benefits of the City Manager; and,

Whereas, the City Manager is the Chief Executive, Chief Administrative, and Chief Law Enforcement Officer of the City of Cambridge in accordance with Chapter 43, Sections 93 to 108 of the Massachusetts General Laws, (Plan E Charter),

Now, therefore, be it agreed by Robert W. Healy, Jr., City Manager, hereinafter referred to as "Employee", and the City of Cambridge, hereinafter referred to as "Employer", that the employment relationship between the City and the Manager shall be governed by the following provisions:

This Agreement, made and entered this 1st day of January, 1985 by and between the City of Cambridge, a municipal corporation and Robert W. Healy, Jr., City Manager,

Whereas, the City desires to employ the services of Robert W. Healy, Jr. as City Manager of the City of Cambridge in accordance with Chapter 43, Sections 93 to 108 of the Massachusetts General Laws; and

Whereas, it is the desire of the Cambridge City Council to provide certain benefits, establish certain conditions of employment, and to set working conditions of said employee; and

Whereas, it is the desire of the Cambridge City Council to (1) secure and retain the services of Robert W. Healy, Jr. and to provide inducement for him to remain in such employment, (2) to make possible full work productivity by assuring employee's morale and peace of mind with respect to future security, (3) to act as a deterrent against malfeasance or dishonesty for personal gain on the part of the employee, and (4) to provide a just means for terminating employee's services at such time as he may be unable to fully discharge his duties due to age or disability; and,

Whereas, Employee desires to continue employment as City Manager of the City of Cambridge;

Now, therefore, in consideration of the mutual covenants herein contained, the parties agree as follows:

Section 1. Duties

Employer hereby agrees to employ said Robert W. Healy, Jr. as City Manager of the City of Cambridge to perform the functions and duties specified in Chapter 43, Sections 93 to 108, and the Ordinances of the City of Cambridge, and to perform other legally permissible and proper duties and

functions as the City Council may from time to time assign.

Section 2. Term

A. Nothing in this agreement shall prevent, limit, or otherwise interfere with the right of the City Council to terminate the services of said employee at any time, subject only to the provisions set forth in Section 3, Paragraph A, of this agreement.

B. Employee agrees to remain in the exclusive employ of the City of Cambridge until June 30, 1988, and neither to accept other employment until said termination date unless said termination date is effected herein as provided. The term "exclusive employ" shall not be construed to include occasional teaching, writing, or consulting, performed on the Employee's time off and not affecting his job performance.

C. In the event written notice is not given by either party to this agreement to the other sixty days prior to the termination date as hereinabove provided, this agreement shall be extended on the same terms and conditions as herein provided for a period of one year. Said agreement shall continue thereafter for one-year periods unless either party hereto gives sixty days' written notice to the other party that the party does not wish to extend this agreement for an additional one-year term.

Section 3. Termination

A. The City Council, upon a vote of a majority of its membership in accordance with Chapter 43, Section 103, of the Massachusetts General Laws, may terminate this agreement, and provided further that the City Council agrees to pay the City Manager the full amount of the financial obligations, including any accrued sick leave, vacation, holidays, compensatory time or other accrued benefits owed to the City Manager for the remaining term of the agreement. The payment provisions are voided in the event the Employee is convicted of a felony or malfeasance in office, other than those earned benefits such as accrued sick leave, vacation, compensatory time and retirement. In the event of termination at the expiration date of this contract the Employee shall be entitled to three months' severance pay.

Section 4. Disability

A. If Employee is permanently disabled, or is otherwise unable to perform his duties because of sickness, accident, injury, mental incapacity or health for a period of four successive weeks beyond any accrued sick leave, Employer or Employee shall have the option to terminate this agreement subject ot the conditions in Section 3. Employee shall be compensated for any accrued sick leave, vacation, holidays, compensatory time or other accrued benefits. For the purposes of this Section, the Employee, inasmuch as he is the Chief Law Enforcement Officer of the City of Cambridge, shall be considered eligible for retirement benefits in accordance with Chapter 32, Section 3, paragraph f, as a member of Group 4.

B. Employer agrees to put into force for Employee insurance policies for accident, sickness and disability income benefits.

Section 5. Compensation

A. The City Manager shall be paid an annual salary in accordance with Ordinance Number 2-191 for Department Heads of the City of Cambridge.

B. The City Manager shall be covered by an insurance policy in the amount of $120,000 payable to the beneficiaries named by the City Manager. This insurance may include "whole life, paid up, or cash value" insurance at the discretion of the City Manager.

C. The City Manager shall be entitled to all medical, dental, hospital, life insurance, and other benefits available to other personnel employed by the City.

D. The City Manager shall be entitled to twenty-five working days of annual vacation, exclusive of legal holidays. It is the intention of these parties that these vacation days be taken annually, but in no event may the Employee carry forward more than five days' vacation in any one year during the terms of this agreement. The City Manager may be compensated for up to ten unused vacation days per year to be paid at the prevailing salary.

Section 6. Evaluation and Goals

A. The Council shall review and evaluate the performance of the Employee at least once annually in advance of the adoption of the annual operating budget. Said review and evaluation shall be in accordance with specific criteria developed jointly by Employer and Employee.

B. Annually, in January, the Council and Employee shall define such goals and performance objectives which they determine necessary for the proper operation of the City and in the attainment of the Council's policy objectives and shall further establish a relative priority among those various goals and objectives. They shall generally be attainable within the time limitations as specified and the annual operating and capital budgets and appropriations provided.

Section 7. Hours of Work

A. It is recognized that the Employee must devote a great deal of time outside the normal office hours of the Employer, and to that end the Employee will be allowed to take compensatory time off.

Section 8. Automobile

A. Employee's duties require that he have the unrestricted use of an automobile provided to him by the Employer which shall be replaced on the schedule previously established for the Mayor's automobile.

Section 9. Retirement

A. The City Council agrees that the City Manager as Chief Law Enforcement Officer of the City of Cambridge shall be eligible for retirement benefits in the same formula as those employees in Group 4 of Chapter 32, Section 3, paragraph f, of the Massachusetts General Laws.

Section 10. Indemnification

A. Employer shall defend, save harmless, and indemnify employee against any tort, professional liability claim or demand or other legal action whether groundless or otherwise, arising out of an alleged act or omission occurring in the Employee's performance of his duties as City Manager.

Section 11. General Provisions

A. The text herein contained shall constitute the entire agreement between the parties.

B. This agreement shall be binding upon and inure to the benefit of the heirs at law and executors of the Employee.

C. This agreement shall become effective January 1, 1985.

D. If any provisions, or any portions thereof, contained in this agreement are held unconstitutional, the remainder of the agreement shall be deemed severable, and shall not be affected and shall reamin in full force and effect.

In Witness Whereof, the City Council of the City of Cambridge has voted that this agreement be entered into as duly attested by its City Clerk, and the Employee has signed and executed this agreement this twenty-first day of December, 1984.

Robert W. Healy, City Manager

Paul E. Healy, City Clerk

Russell B. Higley, City Solicitor

City Councillors:

CCM-101

# City of Cambridge

12.

IN CITY COUNCIL

December 19, 1988

COUNCILLOR DANEHY
COUNCILLOR RUSSELL
COUNCILLOR WALTER SULLIVAN
COUNCILLOR WALSH

ORDERED: That the Employment Agreement between the City Council and the City Manager, Robert W. Healy, be and hereby is amended by extending the expiration date for an additional three years.

CHARTER RIGHT BY COUNCILLOR WOLF.

CM-101

# City of Cambridge

~~-20-~~
Calendar Item No. 7

**IN CITY COUNCIL**

~~-September 8, 1986~~
October 6, 1986

COUNCILLOR DANEHY

ORDERED: That the Employment agreement between the City of Cambridge and the City Manager as approved on December 20, 1984 is hereby amended as follows: "That wherever the date June 30, 1988 appears be stricken and the date June 30, 1990 be substituted therefor".

In City Council October 6, 1986.
Adopted by a yea and nay vote:-
Yeas 8; Nays 1; Absent 0.
Attest:- Joseph E. Connarton, Acting City Clerk.

A true copy; Joseph E. Connarton

ATTEST:-
Joseph E. Connarton, Acting City Clerk.

CCM-101

# City of Cambridge

~~-20-~~
Calendar Item No. 7

**IN CITY COUNCIL**

~~-September 8, 1986~~
October 6, 1986

COUNCILLOR DANEHY

ORDERED: That the Employment agreement between the City of Cambridge and the City Manager as approved on December 20, 1984 is hereby amended as follows: "That wherever the date June 30, 1988 appears be stricken and the date June 30, 1990 be substituted therefor".

In City Council October 6, 1986.
Adopted by a yea and nay vote:-
Yeas 8; Nays 1; Absent 0.
Attest:- Joseph E. Connarton, Acting City Clerk.

A true copy; Joseph E. Connarton

ATTEST:-
Joseph E. Connarton, Acting City Clerk.

CM-101

# City of Cambridge

~~-20-~~
Calendar Item No. 7

**IN CITY COUNCIL**

~~-September 8, 1986~~
October 6, 1986

COUNCILLOR DANEHY

ORDERED: That the Employment agreement between the City of Cambridge and the City Manager as approved on December 20, 1984 is hereby amended as follows: "That wherever the date June 30, 1988 appears be stricken and the date June 30, 1990 be substituted therefor".

In City Council October 6, 1986.
Adopted by a yea and nay vote:-
Yeas 8; Nays 1; Absent 0.
Attest:- Joseph E. Connarton, Acting City Clerk.

A true copy; Joseph E. Connarton

ATTEST:-
Joseph E. Connarton, Acting City Clerk.

ORDERED: That the Employment Agreement Between the City of Cambridge andthe City Manager as approved on December 20, 1984 is hereby amended as follows:
"
That wherever the date June 30, 1988 appears be stricken and the date June 30, 1990 be substituted therefor."

F 36

# City of Cambridge

MASSACHUSETTS

In City Council Oct. 6 1986

Tabled 3 Jan #7

C. Danehy moved Adoption

| | YEA | NAY | ABSENT | PRESENT |
|---|---|---|---|---|
| | | | | |
| Mr. Thomas W. Danehy | ✓ | | | |
| Mr. Francis H. Duehay | ✓ | | | |
| Ms. Saundra Graham | ✓ | | | |
| Mrs. Sheila T. Russell | ✓ | | | |
| Mr. David E. Sullivan | | ✓ | | |
| Mr. Alfred Vellucci | ✓ | | | |
| Mr. William H. Walsh | ✓ | | | |
| Ms. Alice K. Wolf | ✓ | | | |
| Mayor Walter J. Sullivan | ✓ | | | |

ECM-101

# City of Cambridge

20.

**IN CITY COUNCIL**

September 8, 1986

COUNCILLOR DANEHY

ORDERED: That the Employment agreement between the City of Cambridge and the City Manager as approved on December 20, 1984 is hereby amended as follows: "That wherever the date June 30, 1988 appears be stricken and the date June 30, 1990 be substituted therefor".

9/8/86 - CHARTER RIGHTED BY COUNCILLOR DAVID SULLIVAN.

9/15/86 - TABLED FOR TWO WEEKS ON MOTION OF COUNCILLOR DANEHY. EVALUATION MEETING TO BE SET BY THE MAYOR.

CCM-101

# City of Cambridge

20.

**IN CITY COUNCIL**

September 8, 1986

COUNCILLOR DANEHY

ORDERED: That the Employment agreement between the City of Cambridge and the City Manager as approved on December 20, 1984 is hereby amended as follows: "That wherever the date June 30, 1988 appears be stricken and the date June 30, 1990 be substituted therefor".

9/8/86 - CHARTER RIGHTED BY COUNCILLOR DAVID SULLIVAN.

9/15/86 - TABLED FOR TWO WEEKS ON MOTION OF COUNCILLOR DANEHY. EVALUATION MEETING TO BE SET BY THE MAYOR.

CCM-101

# City of Cambridge

~~-20-~~
Calendar Item No. 7

**IN CITY COUNCIL**

~~-September-8,-1986~~
October 6, 1986

COUNCILLOR DANEHY

ORDERED: That the Employment agreement between the City of Cambridge and the City Manager as approved on December 20, 1984 is hereby amended as follows: "That wherever the date June 30, 1988 appears be stricken and the date June 30, 1990 be substituted therefor".

In City Council October 6, 1986.
Adopted by a yea and nay vote:-
Yeas 8; Nays 1; Absent 0.
Attest:- Joseph E. Connarton, Acting City Clerk.

A true copy; Joseph E. Connarton

ATTEST:-
Joseph E. Connarton, Acting City Clerk.

CCM-101

# City of Cambridge



**IN CITY COUNCIL**

December 20, 1984

COUNCILLOR WALTER SULLIVAN

ORDERED: That the City Council go on record approving the contract for the City Manager, Robert W. Healy, as amended by this City Council on December 20, 1984, a copy of which is appended to this order and referred to as Appendix A.

In City Council December 20, 1984.
Adopted by a yea and nay vote:-
Yeas 8; Nays 1; Absent 0.
Attest:- Paul E. Healy, City Clerk.

A true copy;
ATTEST:- Paul E. Healy

C. C. 108

# City of Cambridge

December 18, 1984

Dear Councillor:

You are hereby notified to attend a SPECIAL MEETING of the City Council on Thursday, December 20, 1984 at 5:00 P. M. in the City Council Chamber.

* * * *

C. C. 106 #5

5.

# City of Cambridge

MASSACHUSETTS

In City Council 12/20 1984

Amendment by Councillor Duehay FIN
Majority Vote Rather than 2/3 vote
in Section 3A

| | YEA | NAY | ABSENT | PRESENT |
|---|---|---|---|---|
| | | | | |
| Mr. Daniel J. Clinton | | | | |
| Mr. Thomas W. Danehy | | | | |
| Mr. Francis H. Duehay | | | | |
| Ms. Saundra Graham | | | | |
| Mr. David E. Sullivan | | | | |
| Mr. Walter J. Sullivan | | | | |
| Mr. Alfred Vellucci | | | | |
| Ms. Alice K. Wolf | | | | |
| Mayor Russell | | | | |

No vote on this

C. C. 106

Roll Call #1

1)

# City of Cambridge

MASSACHUSETTS

In City Council 12/20/ 1984

Amendment by Councillor David Sullivan and amended by C David Sullivan — and then by C Duehay re Grantin Salary

| | YEA | NAY | ABSENT | PRESENT |
|---|---|---|---|---|
| Mr. Daniel J. Clinton | | ✓ | | |
| Mr. Thomas W. Danehy | | ✓ | | |
| Mr. Francis H. Duehay | ✓ | | | |
| Ms. Saundra Graham | ✓ | | | |
| Mr. David E. Sullivan | ✓ | | | |
| Mr. Walter J. Sullivan | | ✓ | | |
| Mr. Alfred Vellucci | | ✓ | | |
| Ms. Alice K. Wolf | ✓ | | | |
| Mayor Russell | | ✓ | | |
| | 4 | 5 | 0 | |

Amendment Fails - 4-5-0

#3 Amendment by C. Wolfe to Section 4 Subsection A to STIRE out Unused vacation days Compensation

3

City of Cambridge

MASSACHUSETTS

In City Council 12/20/ 1984

The unused vacation days Failed 4-50

| | YEA | NAY | ABSENT | PRESENT |
|---|---|---|---|---|
| Mr. Daniel J. Clinton | | ✓ | | |
| Mr. Thomas W. Danehy | | ✓ | | |
| Mr. Francis H. Duehay | ✓ | | | |
| Ms. Saundra Graham | ✓ | | | |
| Mr. David E. Sullivan | ✓ | | | |
| Mr. Walter J. Sullivan | | ✓ | | |
| Mr. Alfred Vellucci | | ✓ | | |
| Ms. Alice K. Wolf | ✓ | | | |
| Mayor Russell | | ✓ | | |
| | 4 | 5 | 0 | |

C. C. 106

4

4.

# City of Cambridge

MASSACHUSETTS

In City Council 12/20 1984

Amendment by C Wolf Re 6 months — compensation after 2 years — Failed

| | YEA | NAY | ABSENT | PRESENT |
|---|---|---|---|---|
| Mr. Daniel J. Clinton | | ✓ | | |
| Mr. Thomas W. Danehy | | ✓ | | |
| Mr. Francis H. Duehay | ✓ | | | |
| Ms. Saundra Graham | ✓ | | | |
| Mr. David E. Sullivan | ✓ | | | |
| Mr. Walter J. Sullivan | | ✓ | | |
| Mr. Alfred Vellucci | | ✓ | | |
| Ms. Alice K. Wolf | ✓ | | | |
| Mayor Russell | | ✓ | | |
| | 4 | 5 | 0 | |

Motion to amend providing for six months compensation after 2 years of service rather than full compensation for term of the contract

C. C. 106

#6

# City of Cambridge

MASSACHUSETTS

In City Council 12/27/ 1984

| | YEA | NAY | ABSENT | PRESENT |
|---|---|---|---|---|
| Mr. Daniel J. Clinton | | | ✓ | |
| Mr. Thomas W. Danehy | ✓ | | | |
| Mr. Francis H. Duehay | ✓ | | | |
| Ms. Saundra Graham | ✓ | | | |
| Mr. David E. Sullivan | ✓ | | | |
| Mr. Walter J. Sullivan | ✓ | | | |
| Mr. Alfred Vellucci | | ✓ | | |
| Ms. Alice K. Wolf | ✓ | | | |
| Mayor Russell | ✓ | | | |
| | 7 | 1 | 1 | |

Amendment to ~~30~~ 60 days carried on motion of CWolf Page 2e

C. C. 106

City Manager Contract
- As Amended -

# City of Cambridge

MASSACHUSETTS

In City Council 12/20 1984

930
PM

| | YEA | NAY | ABSENT | PRESENT |
|---|---|---|---|---|
| Mr. Daniel J. Clinton | ✓ | | | |
| Mr. Thomas W. Danehy | ✓ | | | |
| Mr. Francis H. Duehay | ✓ | | | |
| Ms. Saundra Graham | ✓ | | | |
| Mr. David E. Sullivan | | ✓ | | |
| Mr. Walter J. Sullivan | ✓ | | | |
| Mr. Alfred Vellucci | ✓ | | | |
| Ms. Alice K. Wolf | ✓ | | | |
| Mayor Russell | ✓ | | | |
| | 8 | 1 | 0 | |

CWJ
SR
RF
A

Order # 1 S-800

C.W. Sullivan order re: City Council go on record approving the contract for City Manager Robert W. Healy as amended by the City Council on December 20, 1984 & appended to this order as Appendix A.

In City Council,

Decmeber 20, 1984

12/20/84

CWS/A

Order Adopted 5-1-0