Learning and doing

Manic depression

A new support group for persons suffering from manic depression is being formed. Group members will share experiences involving work, medication and social contacts. A sliding fee scale is provided. For information, leave a message for Vicki Roemele or Cathy Larned-Ciano at the Cambridge Hospital Psychiatric Outpatient Department, 498-1150.

Adoption workshop

The Adoption Network will hold six-week workshops for single adoptive parents and for single people considering becoming parents through adoption this fall. The fee for each workshop is $60. Sessions for both will be held on Mondays from 7:30 to 9 pm in Cambridge. The workshops will be led by Sherry Fine and Lee Schwartz, who are, themselves, single adoptive parents. For information, call 469-3463 or 354-5528.

Foster home needed

Maryanne is an attractive sixteen-year-old girl from a suburb of Boston. Her parents are divorced, and neither her mother nor her father can adequately care for Maryanne. For the past few months, Maryanne has been living with a friend's family; while she gets along well there, this is not a long-term resource for her. Maryanne needs a stable foster home where she can finish high school and learn the skills necessary for independent living.

Maryanne is mature and responsible, and has good relationships with adults. She can accept appropriate limits, but needs encouragement to begin making her own decisions.

Maryanne's social worker is looking for a young couple or a single woman, who can provide structure and rules, while at the same time helping Maryanne prepare for independence. A family or individual with a few other children would be acceptable, as well as one with no children. Maryanne is a girl who really wants a foster home, and will present very few behavior problems in placement. Anyone interested in parenting Maryanne is urged to call DARE Family Services at 628-3696.

Lincoln School re-use

(Continued from page 1)

ing in the city, the plan will also generate additional property tax revenues. The property heretofore had been tax-exempt because it was used for educational purposes.

The planning process for converting the school to another use began in May of 1983, when the Cambridge School Committee's Asset Management Subcommittee decided that the city's School Department had no further use for the building.

Since the facility was deemed "surplus," it was necessary by law for the school committee to relinquish control of the property to the city.

On May 18, 1983, the school committee passed an order that shifted responsibility for the property to the city and requested "that the proceeds of any income from the disposition of this building be in accord with the agreement with the City Manager so that the funds may be used in the School Department budget."

Having passed into the hands of the city, the city council on June 13, 1983, voted in favor of a plan submitted by the Lincoln School neighborhood to use the site for mixed-income homeownership.

Details of the Lincoln House Associates proposal for developing the project have not yet been disclosed. Those details, however, are expected to be presented and discussed at the council's public hearing.

Hearing on Red Line planned

A state House of Representatives commission will hold a public hearing in Cambridge on Monday in its continuing investigation of the MBTA's Red Line operations.

The special legislative study panel, chaired by Rep. Marie E. Howe, D-Somerville, will hold its hearing on Monday, Aug. 13, at Cambridge City Hall from 4 to 7 pm. At that time, the panel will accept testimony from commuters who use the Red Line north of Boston.

HAIR REMOVED PERMANENTLY

Mary M. Cipolla Registered Electrologists

Advisor & Past President of Mass. Assn. of Electrologists
Advisor & Past Treas. American Electrolysis Assn.

643-7100 361 Mass. Ave. Arlington

Recommended by Physicians & Skin Specialists. Consultation Invited.

643-7418 65 Appleton St. Arlington Hgts.

PUBLIC NOTICE

The Special City council meeting of the City of Cambridge scheduled for Monday, August 13, 1984 has been rescheduled for Wednesday, August 15, 1984 at 5:00 p.m. in the City Council Chamber.

By order of His Honor the Mayor.

Paul E. Healy,
City Clerk

AIR CONDITION SERVICE $19.99

Front End Alignment $19.99

Early Bird Special Lube, Oil, Filter Change 8am - 10am Mon-Sat. $8.99

Official Inspection Station No. 2915
DIAMOND M & M AUTO BODY REPAIR
30 Medford St., Somerville
491-2050

CENTRAL INSTITUTE OF TAEKWONDO, INC
GRAND MASTER
PYUNG-PAL LEE
8th DEGREE BLACK BELT
CLASSES HELD 6 NIGHTS A WEEK
MONDAY THROUGH SATURDAY
4:30 to 5:30 5:45 to 6:45 7:00 to 8:00
AIR CONDITIONED GYM



LUNCHTIME CLASSES
SELF-DEFENSE KARATE MEN-WOMEN-CHILDREN
SUMMER SPECIAL
FREE UNIFORM, BELT AND BADGE
WITH 3 MONTHS OF CLASS
ALL FOR ONLY $99.00 or 4 months of class for $99.00
WE HAVE BLACK BELT COURSE
(Corner of Broadway Bal Square, Somerville)
666 Boston Avenue Medford
Free Parking
Visitors Welcome
TEL—776-6161

SPREAD THE WORD



THE CAMBRIDGE CHRONICLE NEEDS CAMBRIDGE STUDENTS

The Cambridge Chronicle needs Cambridge students to deliver their community's news. Keep your family and neighbors informed with the best coverage of local issues. Delivering the Chronicle is more than just a job. It is part of a great institution, that of the free press! You have the opportunity and the responsibility to spread the word!

Not only do you have a steady income each week, you also gain the chance to win cash bonuses and over 150 prizes in the 1984 carriers' contest. Routes are now available on Berkshire St., Willow St., York St., Portland St. and Jefferson St. Take the challenge! For more information, call 625-3000 or stop in the circulation office Tuesday to Friday 9:00 A.M. to 5:00 P.M. or Saturday morning 9:00 A.M. to 1:30 P.M.

FRIDAY! AUG 10, 1984
ACROSS AMERICA
AS ANNOUNCED BY WILLARD SCOTT ON NBC'S TODAY SHOW!

SENSATIONAL ONE DAY PRICE REDUCTIONS ON EVERYTHING AT OFFICIAL PARTICIPATING STORES!

VISA MasterCard
OPEN A NEW ACCOUNT...
ADD ON TO YOUR PRESENT ACCOUNT...
BANK CARDS WELCOME!

Bassett® Furniture Presents...
BARGAIN DAY USA!

IT'S HERE FOR 1984!

Bassett We're the furniture people
OFFICIAL PARTICIPATING DEALER
Bassett Furniture Industries...
BARGAIN DAY USA!
A SENSATIONAL SALE FOR AMERICA'S HOMEMAKERS!
BUY NOW AND SAVE!
PIONEERS IN FURNITURE FOR THE NATION
©COPYRIGHT COSCO INTERNATIONAL INC.

SAVE 20%, 30%, 40%, YES EVEN UP TO 60% OFF!

UNION SQ. FURNITURE ENTIRE 800,000 INVENTORY REDUCED!
THAT ENTIRE HOUSE FULL...
...Of fine furniture you've wanted can be yours! Buy 3, 4, 5 or more rooms full and save hundreds and hundreds of dollars now!

9 TO 9 ONLY! FRIDAY ONLY! HURRY!

You will be so pleased you chose Bassett We're the furniture people

Registry

These are the tables that make a room come alive. Sparkling glass insert tops with bevelled edges make even small rooms look larger. Display shelves are domestic cane topped to add a luxury touch. Sized just right for the best in function. The medium tone pecan finish on selected hardwood solids will blend well with most any room decor.

Select now at these low introductory prices



Reg. $159 NOW $129 ea.

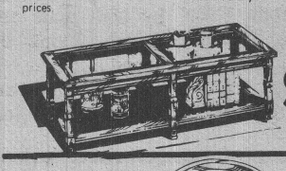



CHINA TABLE
6 Chairs
Reg. $2595
NOW $1998



WANTED!
DIXIE LARGE COLONIAL BEDROOM
consisting of a door dresser, hutch mirror, door chest, panel headboard, with 2 night tables in a deep honey finish. This is an absolute beauty. Just one.
Reg. $2199 SALE $1595

UNION SQUARE Furniture
337 SOMERVILLE AVE.
SOMERVILLE, MA
776-0716

SPECIAL OFFER!
LANE TRADITIONAL COCKTAIL & 2 END TABLES
finshed in warm fruitwood with etched glass tops. ALL THREE FOR
Reg. $597 SALE $397

YOU'LL LOVE THIS!
AMESBURY 5 pc. DINETTE
with 42"x66" oval table + 4 Arrow Back side chairs in a warm country oak finish.
Reg. $575. SALE $429

SENSATIONAL!
MISCELLANEOUS
CASARD MARBLE TOPPED CIGARETTE TABLE
Reg. $39.95 SALE $17.95
JAMES DAVID BRASS PLATED COAT RACK
Reg. $39.95 SALE $18.88

NEW AND EXCITING!
BOOKCASE BUNK BEDS
heavy pine K.D. (can be separated) Heavy pine side rails.
Reg. $299 SALE $229
BUNK BEDS
heavy pine (can be separated) Heavy pine side rails.
Reg. $219 SALE $175
PLUS MUCH MUCH MORE!

BARGAIN!
SAUDER T.V. STAND
simulated walnut finish on casters and shelf.
Reg. $69.95 SALE $49
LANE ACCENT TABLE
in a brass frame & glass top
Reg. $99 SALE $58

OUTSTANDING!
STONEVILLE 5pc HIGH STYLE DINETTE
with 36"x60" beveled glass & trestle table & 4 chairs covered in a beige velvet all accented with brass.
Reg. $899 SALE $759

REVOLUTIONARY!
FAMOUS NAME BRANDS FOR IMMEDIATE DELIVERY
- LANE
- DIXIE
- BERKLINE
- BROYHILL
- KINCAID
- SEALY
- AM. DREW
- SERTA
- SINGER
- PLUS MANY MORE!

SOFA & SLEEPERS!
BRUARD COUNTRY STYLE SOFA, LOVESEAT & MATCHING WING CHAIR in a wine polished cotton.
Reg. $1228. SALE $797.
BROYHILL TRADITIONAL SOFA & LOVESEAT in a beige pin dot velvet, accented in a wood trim in a fruitwood finish.
Reg. $1848. SALE $1297.
OUTSTANDING!
BERKLINE MODERN 3 pc. SECTIONAL in a luxurious channelled brown velvet. Reg. $1697. SALE $1197.
CLAUDE GABLE CONTEMPORARY QUEEN SIZE SLEEPER covered in a rugged herculon fabric.
Reg. $389. SALE $297.
ROWE FULL SIZE CONTEMPORARY SLEEPER in a durable plain brown herculon velvet with a Serta Perfect Sleeper Innerspring Mattress. Reg. $749. SALE $497.
HICKORY RIDGE QUEEN SIZE COLONIAL SLEEPER with wood arm post & covered in 100% herculon. SALE $397.
CLAUDE GABLE FULL OR QUEEN SIZE CONTEMPORARY in a multi stripe herculon. Reg. $399. SALE $339.

Golden Reign by Bassett We're the furniture people
A Great New Look For This Bedroom— Outstanding Savings



4 Pc. $1397
This set has raised decorative oriental motifs and embossed silvertone which add to its lovely charm. 4 pieces consist of door dresser, tri-mirror, door chest and headboard. Night table sale priced.

BEDROOM SUITES!
LEA TRADITIONAL BEDROOM consisting of triple dresser, tri-mirror, door chest, panel hdbd., and jewelry box with 2 night tables. Reg. $1999. SALE $1298.
VAUGHN TRADITIONAL BEDROOM consisting of triple dresser, vertical mirror, drawer chest, panel headboard and night table. Reg. $1099. SALE $697.
BASSETT ORIENTAL BEDROOM with triple door dresser, tri-mirror, lowboy door chest & slat back headboard accented with brass pulls, night table included. Reg. $1699. SALE $1397
HOOKER MODERN BEDROOM WALL with stge headboard & mirrored with 2 drop lid matching pier cabinets. Reg. $1450. SALE $995.
SINGER MODERN drawer dresser, vertical mirror drawer chest, and panel headboard. Reg. $679. SALE $497.

MATTRESS SETS!
UP TO 50% OFF
Serta's Nationally Advertised Price
SERTA POSTURE
TWIN – EACH PIECE $77.
FULL – EACH PIECE $107.
QUEEN SET $299.
SERTAPEDIC
TWIN – EACH PIECE $97.
FULL – EACH PIECE $139.
QUEEN SET $349.
SERTA PERFECT SLEEPER
TWIN – EACH PIECE $139.
FULL – EACH PIECE $179. QUEEN SET $399.
KING SIZE AVAILABLE AT SALE PRICES.



LANE—This dramatic lacquered bedroom in mellow desert beige is very very special. A touch of ART-DECO. Features an 8 drawer dresser, round mirror, headboard shaped in a half moon, and 5 drawer chest. This set will be available for October delivery.
Reg $1798 $1398

PRICES REDUCED ON EVERY ITEM!
EVERY LIVING ROOM SUITE REDUCED...PLUS EVERY CHAIR, SOFA, ACCESSORY, OCCASIONAL TABLE, LAMP, ROCKER, RECLINER, AND PICTURE REDUCED TO SELL! EVERY BEDROOM SUITE REDUCED... PLUS EVERY CHEST, DRESSER, MIRROR, NIGHTSTAND, AND EVERY ODD HEADBOARD REDUCED UP TO 60% FOR 12 HOURS! EVERY DINING ROOM SUITE REDUCED! PLUS ALL ODD CHAIRS, CHINAS, SERVERS, TABLES, BUFFETS, OCCASIONAL PIECES AT SPECTACULAR REDUCTIONS! EVERY DINETTE SET REDUCED! EVERY MATTRESS SET REDUCED! EVERY DESK, BOOKCASE, AND CURIO REDUCED! PLUS HUNDREDS OF ODDS AND ENDS ALSO SLASHED TO SELL

CHAIRS AND ROCKERS!
CHATHAM COUNTY BENTWOOD ROCKER with cane seat & back in a walnut finish.
Reg. $129. SALE $48.
HICKORY HILL TRADITIONAL LIVING ROOM CHAIR in a blue velvet fabric. Reg. $199. SALE $125.
SAMPLE LIVING ROOM CHAIRS in contemporary & traditional styles in a variety of fabrics. Reg. $179. - $299. SALE $50.

RECLINERS!
BERKLINE BIG MAN'S RECLINER covered in a 100% beige nylon velvet. Reg. $559. SALE $399.
CATNAPPER BIG MAN'S RECLINER covered in a brown vinyl with a Bono's heater & vibrator included. Reg. $399. SALE $229.
CATNAPPER RECLINER with tufted back & arms in a beige vinyl. Reg. $299. SALE $199.
LANE HIBACK DIAMOND TUFTED RECLINER in a saddle tan vinyl. Reg. $269. SALE $239.
BERKLINE BEAUTIFUL BUTTON TUFTED RECLINER with breakaway mechanism in brown or navy with heavy foam padding in arms. Reg. $399. SALE $299.

LIVING ROOM BARGAINS!
STUART MODERN 6 pc. MODULAR GROUP consisting of 3 corners and 4 armless chairs in mod. herc. patt. Reg. $798. SALE $547.
SCHWEIGER MODERN SOFA & CHAIR in durable patterned herculon.
Reg. $998. SALE $798.
BRUARD COLONIAL SOFA, LOVESEAT & CHAIR covered in an eye pleasing nylon floral velvet. Reg. $1227. SALE $997.

DINING ROOM BARGAINS!
BASSETT 8 pc. FRENCH PROVINCIAL DININGROOM SET with 60" lighted china, 42" x 62" oval leg table with 2-18" leaves, 4 side chairs, 2 arm chairs with figure 8 backs.
Reg. $2421 SALE $1897
SINGER 8 pc. TRADITIONAL DININGROOM SET with 53" lighted china, shaped leg table, 2 arm & 4 side chairs with cane backs. Reg. $1291. SALE $997.
SINGER 8 pc. TRADITIONAL DININGROOM consisting of 56" lighted china, extension leg table, 4 side chairs & 2 arm chairs in an oak finish. Reg. $1899. SALE $1397.
BROYHILL CONTEMPORARY JR. DININGROOM made up of 36" lighted china, extension table (36x52x84) 4 cane back side chairs and 2 arm chairs. Reg. $1089. SALE $799.

TABLES & LAMPS!
IMPACT COLONIAL HEX COMMODE & STORAGE COCKTAIL TABLES
Reg. $119. each SALE $97.
IMPACT TRADITIONAL HEX COMMODE & COCKTAIL TABLE nice style
Reg. $119. each SALE $97.
BASSETT TRADITIONAL END or COCKTAIL TABLES with glass inserts.
Reg. $159. each SALE $127.

DINETTE SETS!
DAYSTROM 7 pc. DINETTE with butcher block formica top table 35x49x67 and 6 chairs in beige vinyl. Reg. $459. SALE $367.
STONEVILLE 5 pc. BRASS & GLASS with 42" glass top table & brass pedestal base & 4 chairs in brown velvet seats & oak & cane back. Reg. $449. SALE $397.
STONEVILLE 5 pc. DINETTE with 36" formica top table w/extension & 4 side chairs in a brown & gold vinyl
Reg. $209. SALE $158.
AMESBURY 5 pc. DINETTE with 36" formica top table w/leaf & 4 side chairs in a warm maple finish Reg. $279. SALE $197



SOFA & LOVESEAT
Reg. $1298 NOW $998



BASSETT QUEEN SIZE SLEEPER
in mod. herculon fabric, 2 throw pillows, innerspring mattress Reg. $749 NOW $497



4 Piece
Reg. $1199 $998
NIGHT TABLE Reg. $169 $138

Bargains of every type and description! Some are limited quantity only. Some are one-of-a-kind! Everything is reduced!!

EXTRA SALES PERSONNEL, EXTRA OFFICE STAFF, EXTRA DELIVERY AND CREDIT PERSONNEL WILL BE ON SITE TO ASSIST DURING THIS EVENT!!

YES! FOR THE THIRD YEAR BASSETT IS PROUD TO SPONSOR...
...THE LARGEST NATIONAL SALE EVER COORDINATED BY ANY FURNITURE MANUFACTURER.
BASSETT'S BARGAIN DAY U.S.A. FOR 1984 IS DESIGNED AND INTENDED TO OFFER MORE SELECTION, SAVINGS, AND EXCITING VALUES THAN EVER BEFORE! I HOPE YOU'LL PLAN NOW TO JOIN THE THOUSANDS OF HOMEMAKERS ACROSS THE NATION AND SAVE!



Mr. Robert Spilman
Chairman of the Board
Bassett Furniture Industries



SOFA $649
LOVE SEAT $569
CHAIR $449

FRIDAY ONLY 9 TO 9

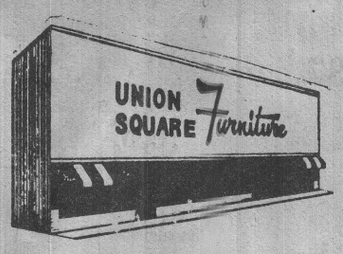

337 Somerville Ave
Somerville, MA
776-0716

VISA MasterCard
YES! USE YOUR GOOD CREDIT!
BANK CARDS WELCOME!

Sacred Harp singing convention is planned

On Friday, Sept. 28, from 7:30 to 9:30 pm and on Saturday, September 29, from 10 am to 4 pm the 9th Annual New England Sacred Harp Singing Convention will be held at the Old Cambridge Baptist Church, 1151 Massachusetts Ave.

This convention gathers singers from all of New England and from as far as Alabama and Georgia for a day and a half of shape-note singing in the traditional manner. The sessions are open to all, free of charge. Donations will be invited to help defer expenses.

This convention, which rotates annually between the Boston, MA, Middletown, CT and Montpelier, VT areas, has attracted 200-300 singers a year. The tradition of day long singing from "The Sacred Harp" hymnal started in local Southern congregations, later grew to regional sings and finally expanded to state and national meetings. A special highlight of this convention will be the presence of fifty traditional Southern singers and their leader Hugh McGraw, the nation's most famous singing-master.

"The Sacred Harp," published in 1844 by Benjamin Franklin White, consists of texts by Isaac Watts, Charles Wesley and other Evangelical poets sung in three- and four-part settings composed by William Billings, Jeremiah Ingalls and later American composers. The hymns and Anthems of this tradition were composed for congregational singing in Congregationalist, Baptist, Methodist, and Presbyterian churches. The melody is carried by the tenor or "lead" part, sung by both male and female voices, giving the choral sound a unique texture and sonority. There are several different musical forms within this style: the fuging tune, spiritual song, a multiple-part setting of psalm tunes, folk ballads, dirges and anthems.

This convention is being sponsored by Norumbega Harmony, Old Cambridge Baptist Church, the Folk Song Society of Greater Boston, the Word of Mouth Chorus, and Wesleyan University. For more information contact Sue Turbak, 617-253-8027 (days) 492-4551 (eves) or Stephen A. Marini, 237-1922.



JUST FOR THE FUN OF IT—Pictured are members of two Cambridge Recreation Division's Summer Playground Baseball Teams who recently completed the First Annual Inter-City Playground Tournament between Cambridge, Arlington and Somerville. Every day for several weeks close to 120

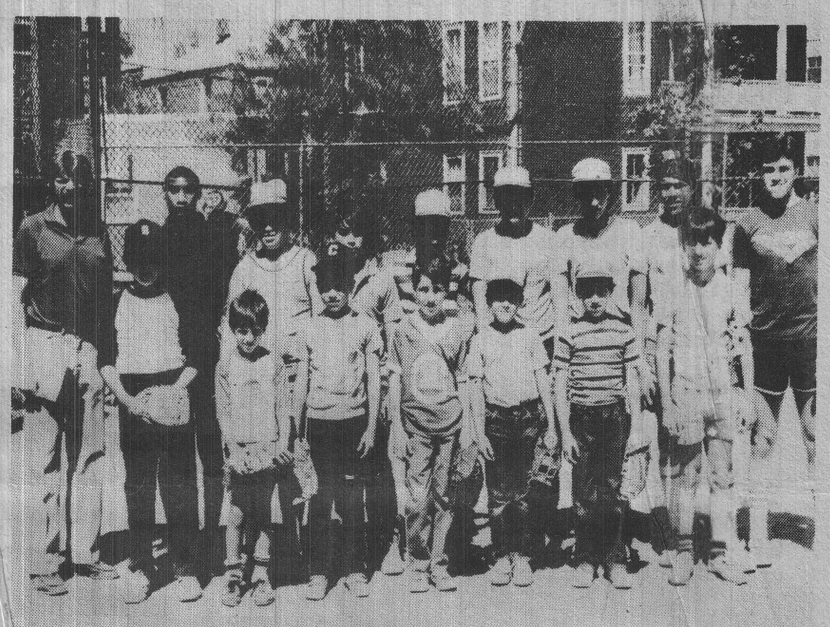

10-12 year olds were playing baseball "just for the fun of it" at Donnelly Field, no awards nor trophies were anticipated, just sheer summertime pleasure. (Photos by Jack Hayes)

MURRAY'S AUTO BODY
We Specialize in Repairing Damaged Cars and Painting
TOM MURRAY
68 Webster Ave., Somerville
666-1074 or
67 Smith Place, Camb.
492-0406

Industrial wiring for
Residential light-heat-power
Commercial Lic. No. A6507
SCELZI ELECTRIC SERVICE, INC.
Specializing in: smoke & fire detector installation & energy management
354-2174 547-0166

WE HONOR All Star LIQUOR ADS
$AV-MOR LIQUORS
15 McGrath Highway, Somerville
(Across from Star Market)
628-6444
Plenty of Free Parking
Store Hours 9 a.m. to 10 p.m.
Saturdays 9 a.m. to 11 p.m.

Andre Champagne 2 for $5 — 750 ml. White, Pink, Cold Duck
Molson Beer $12.79 — Ale, Golden Ale, 12 oz. Loose Bottles, Plus Dep.
San Gregorio $3.99 — 4 Liter, Vino Rosso, Chablis, Vin Rose, Rhine
Indianapolis 500 $5.99 — by Falstaff, 12 oz. Cans, Plus Dep.
Vickers Vodka $4.99 — 80°-Liter (33.8 oz.)
Budweiser $9.99 — 12 oz. Cans-Loose, Plus Dep.
Introducing Cluny Scotch $9.99 — 86°-1.75 Liter
Lowenbrau $9.99 — 12 oz. Light Loose Bottles, Plus Dep.
SALE ENDS WED. AUGUST 15, 1984
YOUR PERSONAL CHECK IS WELCOME WITH I.D.
SALE ITEMS CASH & CARRY
•WE HAVE COLD BEER AT NO EXTRA CHARGE
YES! WE ACCEPT MOST RETURNABLE BOTTLES & CANS.
QUANTITY RIGHTS RESERVED

REGISTER TO VOTE FOR THE SEPTEMBER 18th STATE PRIMARY

THURSDAY, AUGUST 9	6:00 P.M.-9:00 P.M.
MONDAY, AUGUST 13	6:00 P.M.-9:00 P.M.
THURSDAY, AUGUST 16	6:00 P.M.-9:00 P.M.
AT	
HARRINGTON SCHOOL	CAMBRIDGE AND WILLOW STREETS
ST. PAULS AME	BISHOP ALLEN DRIVE AND COLUMBIA STREET
FIRE STATION	INMAN SQUARE
ELECTION COMMISSION	362 GREEN STREET CENTRAL SQUARE
MORSE SCHOOL	GRANITE & MAGAZINE STREETS
MAIN LIBRARY	BROADWAY
PEABODY SCHOOL	LINNAEAN & WALKER STREETS
CONGREGATIONAL CHURCH	11 GARDEN STREET
TOBIN SCHOOL	VASSAL LANE AND STANDISH STREET
FIRE STATION	MASS. AVE. AND BLAKE STREET
FITZGERALD SCHOOL	RINDGE AVE. & YERXA ROAD

Or at the Election Commission Office Each Business Day

NOW THROUGH AUGUST 21
ALSO AT OFFICE ONLY
LAST SATURDAY AUGUST 18
NOON-8 P.M.
LAST DAY TO REGISTER -
AUGUST 21
UNTIL 10:00 P.M.

MOHAWK SHADE & BLIND CO.
30% OFF SALE
on
WINDOW SHADES
LOUVER DRAPE VERTICALS
TENTINA WOVEN WOODS
LEVOLOR RIVIERA 1" BLINDS
Additional charge for measuring & installing
2096 Mass. Ave., Cambridge, 868-6000
Specialists in
LAMINATED SHADES
BRING IN YOUR SHADE ROLLERS & SAVE!

WHY PAY MORE?
THRIFTY RENT-A-CAR
$18.95 per day for Chevrolet Chevette
UNLIMITED FREE MILEAGE
Confirmed reservation required.
HARVARD SQUARE 876-8900
CENTRAL SQUARE 492-3000
ARLINGTON
Mirak Chevrolet Service Center
1125 Rear Mass. Ave.
646-8600
Plus 7 other suburban locations to serve you!
Full Line of 1983 Chevrolets
"Never a Mileage Charge"

POLITICAL ADVERTISEMENT

VOTE FOR YOUR NEIGHBOR JOHN F. CREMENS, DEMOCRAT FOR STATE REPRESENTATIVE, 27TH MIDDLESEX DISTRICT

WARDS 8-9-10-11 PRECINCT 3 WARD 6

Former full-time Representative from Cambridge
Former Cambridge School Committeeman

* * *

Naval combat Veteran World War II
Brigadier General Massachusetts State Guard

* * *

Successful attorney

* * *

Fellow Boston College Law School
Director, Massachusetts Trial Lawyers Association

* * *

4th generation Cambridge family

* * *

Cambridge home owner and tax payer



CREMENS' PRIORITIES:

YOUR problems, YOUR priorities: TAX REFORM — STATE AID FOR CAMBRIDGE — ELDERLY AFFAIRS — CHILD WELFARE

MORE state tax aid for Cambridge because Cambridge has the highest proportion of tax exempt college real estate in the Commonwealth

* * *

Force the state to stop polluting Cambridge water to eliminate present dangerous salt levels

* * *

Correct the MBTA Red Line disasters both in operations and construction of Red Line Transit system

* * *

Improved outreach of Human Services — especially to the Senior Citizens, sick and poor

For further information, or transportation to polls on Primary Day, September 18, 1984, call CREMENS' headquarters:

876-0300

COMMITTEE TO ELECT JOHN F. CREMENS

How do you improve upon a classic?

The Rib Room at the Royal Sonesta.

Over the years it's gained an international reputation for its fine cuisine.

How do you improve upon such a standard?

Begin with the menu. To an already impressive fare, we've added such gourmet specialties as Fresh Salmon simmered in Chardonnay, sautéed Breast of Duck with grapes, and Piccata of Veal.

The spectacular new decor has been infused with Florentine marble, rich fabrics, and large expanses of glass.

The service, as always, is impeccable. And now, there's enclosed parking in the hotel.

And as for the dramatic view across the Charles River —well, some things just can't be improved upon.

We invite you to join us at the Rib Room. The classics just improve with age.

For reservations call 491-3600.

RIB ROOM
Royal Sonesta Hotel, 5 Cambridge Parkway, Cambridge, MA

NOW! SPEEDY SAVINGS FOR EVERYBODY.

MUFFLERS $10 OFF



Save $10 off our everyday price of any muffler we install.
Guaranteed for as long as you own your car.

FREE INSTALLATION
SHOCKS $10 OFF PER PAIR

	EVERYDAY PRICE	SALE PRICE
Heavy Duty	$19.95 ea.	$14.95
Radial Supreme	26.95 ea.	21.95
Van & Truck	28.95 ea.	23.95
Gas Shocks	34.95 ea.	29.95
Front Stabilizers	36.95 ea.	31.95
Real Stabilizers	36.95 ea.	31.95
Strut Cartridges	49.95 ea.	44.95

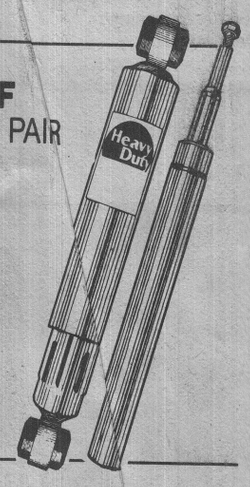

FREE INSTALLATION

Now for a limited time, everybody saves on a muffler, or a pair of shocks, *or both*. We stock mufflers for nearly every foreign and American car, van and light truck on the road. And a complete line of shocks.
Come in today for a free inspection. Firm estimate before work begins. Muffler and shocks *fully guaranteed* for as long as you own you car. Free installation while you wait. Plus free coffee. At Speedy, we treat everybody like a somebody.

AT SPEEDY YOU'RE A SOMEBODY.

Sale ends Sept. 8, 1984
AMERICAN EXPRESS VISA MasterCard

Boston, 966 Commonwealth Ave. 217-0673
NEW! **Dorchester.** Watch for our new shop opening soon at the corner of Dorchester Ave. and Freeport St.
Mattapan, 1576 Blue Hill Ave. 296-0400
Newton, 926 Boylston St. (Rt. 9) 527-7260
Somerville, 223 Washington St. 625-7270
Watertown, 390 Arsenal St. 923-1766
(Across from the new Arsenal Mall)

Speedy muffler king®

Stars that Command the Court



Converse® All Star
High top canvas basketball shoes.
White. Reg. $19.99
$15

Converse® Persuader
Leather basketball shoes.
$27 White/natural
High cut. Reg. $36.99
$24 White/blue
Low cut. Reg. $32.99

The price of stardom has just been reduced.

morse
595 Mass. Ave. - Cambridge

Learning and doing

Manic depression

A new support group for persons suffering from manic depression is being formed. Group members will share experiences involving work, medication and social contacts. A sliding fee scale is provided. For information, leave a message for Vicki Roemele or Cathy Larned-Ciano at the Cambridge Hospital Psychiatric Outpatient Department, 498-1150.

Adoption workshop

The Adoption Network will hold six-week workshops for single adoptive parents and for single people considering becoming parents through adoption this fall. The fee for each workshop is $60. Sessions for both will be held on Mondays from 7:30 to 9 pm in Cambridge. The workshops will be led by Sherry Fine and Lee Schwartz, who are, themselves, single adoptive parents. For information, call 469-3463 or 354-5528.

Foster home needed

Maryanne is an attractive sixteen-year-old girl from a suburb of Boston. Her parents are divorced, and neither her mother nor her father can adequately care for Maryanne. For the past few months, Maryanne has been living with a friend's family; while she gets along well there, this is not a long-term resource for her. Maryanne needs a stable foster home where she can finish high school and learn the skills necessary for independent living.

Maryanne is mature and responsible, and has good relationships with adults. She can accept appropriate limits, but needs encouragement to begin making her own decisions.

Maryanne's social worker is looking for a young couple or a single woman, who can provide structure and rules, while at the same time helping Maryanne prepare for independence. A family or individual with a few other children would be acceptable, as well as one with no children. Maryanne is a girl who really wants a foster home, and will present very few behavior problems in placement. Anyone interested in parenting Maryanne is urged to call DARE Family Services at 628-3696.

Lincoln School re-use

(Continued from page 1)

ing in the city, the plan will also generate additional property tax revenues. The property heretofore had been tax-exempt because it was used for educational purposes.

The planning process for converting the school to another use began in May of 1983, when the Cambridge School Committee's Asset Management Subcommittee decided that the city's School Department had no further use for the building.

Since the facility was deemed "surplus," it was necessary by law for the school committee to relinquish control of the property to the city.

On May 18, 1983, the school committee passed an order that shifted responsibility for the property to the city and requested "that the proceeds of any income from the disposition of this building be in accord with the agreement with the City Manager so that the funds may be used in the School Department budget."

Having passed into the hands of the city, the city council on June 13, 1983, voted in favor of a plan submitted by the Lincoln School neighborhood to use the site for mixed-income homeownership.

Details of the Lincoln House Associates proposal for developing the project have not yet been disclosed. Those details, however, are expected to be presented and discussed at the council's public hearing.

Hearing on Red Line planned

A state House of Representatives commission will hold a public hearing in Cambridge on Monday in its continuing investigation of the MBTA's Red Line operations.

The special legislative study panel, chaired by Rep. Marie E. Howe, D-Somerville, will hold its hearing on Monday, Aug. 13, at Cambridge City Hall from 4 to 7 pm. At that time, the panel will accept testimony from commuters who use the Red Line north of Boston.

HAIR REMOVED PERMANENTLY

Mary M. Cipolla Registered Electrologists

Advisor & Past President of Mass. Assn. of Electrologists
Advisor & Past Treas. American Electrolysis Assn.

643-7100 361 Mass. Ave. Arlington

Recommended by Physicians & Skin Specialists. Consultation Invited.

643-7418 65 Appleton St. Arlington Hgts.

PUBLIC NOTICE

The Special City council meeting of the City of Cambridge scheduled for Monday, August 13, 1984 has been rescheduled for Wednesday, August 15, 1984 at 5:00 p.m. in the City Council Chamber.

By order of His Honor the Mayor.

Paul E. Healy,
City Clerk

AIR CONDITION SERVICE $19.99

Front End Alignment $19.99

Early Bird Special Lube, Oil, Filter Change 8am - 10am Mon-Sat. $8.99

Official Inspection Station No. 2915
DIAMOND M & M AUTO BODY REPAIR
30 Medford St., Somerville
491-2050

CENTRAL INSTITUTE OF TAEKWONDO, INC
GRAND MASTER
PYUNG-PAL LEE
8th DEGREE BLACK BELT
CLASSES HELD 6 NIGHTS A WEEK
MONDAY THROUGH SATURDAY
4:30 to 5:30 5:45 to 6:45 7:00 to 8:00
AIR CONDITIONED GYM



LUNCHTIME CLASSES
SELF-DEFENSE KARATE MEN-WOMEN-CHILDREN
SUMMER SPECIAL
FREE UNIFORM, BELT AND BADGE
WITH 3 MONTHS OF CLASS
ALL FOR ONLY $99.00 or 4 months of class for $99.00
WE HAVE BLACK BELT COURSE
(Corner of Broadway Bal Square, Somerville)
666 Boston Avenue Medford
Free Parking
Visitors Welcome
TEL—776-6161

SPREAD THE WORD



THE CAMBRIDGE CHRONICLE NEEDS CAMBRIDGE STUDENTS

The Cambridge Chronicle needs Cambridge students to deliver their community's news. Keep your family and neighbors informed with the best coverage of local issues. Delivering the Chronicle is more than just a job. It is part of a great institution, that of the free press! You have the opportunity and the responsibility to spread the word!

Not only do you have a steady income each week, you also gain the chance to win cash bonuses and over 150 prizes in the 1984 carriers' contest. Routes are now available on Berkshire St., Willow St., York St., Portland St. and Jefferson St. Take the challenge! For more information, call 625-3000 or stop in the circulation office Tuesday to Friday 9:00 A.M. to 5:00 P.M. or Saturday morning 9:00 A.M. to 1:30 P.M.

FRIDAY! AUG 10, 1984
ACROSS AMERICA
AS ANNOUNCED BY WILLARD SCOTT ON NBC'S TODAY SHOW!

SENSATIONAL ONE DAY PRICE REDUCTIONS ON EVERYTHING AT OFFICIAL PARTICIPATING STORES!

VISA MasterCard
OPEN A NEW ACCOUNT...
ADD ON TO YOUR PRESENT ACCOUNT...
BANK CARDS WELCOME!

Bassett® Furniture Presents...
BARGAIN DAY USA!

IT'S HERE FOR 1984!

Bassett We're the furniture people
OFFICIAL PARTICIPATING DEALER
Bassett Furniture Industries...
BARGAIN DAY USA!
A SENSATIONAL SALE FOR AMERICA'S HOMEMAKERS!
BUY NOW AND SAVE!
PIONEERS IN FURNITURE FOR THE NATION
©COPYRIGHT COSCO INTERNATIONAL INC.

SAVE 20%, 30%, 40%, YES EVEN UP TO 60% OFF!

UNION SQ. FURNITURE ENTIRE 800,000 INVENTORY REDUCED!
THAT ENTIRE HOUSE FULL...
...Of fine furniture you've wanted can be yours! Buy 3, 4, 5 or more rooms full and save hundreds and hundreds of dollars now!

9 TO 9 ONLY! FRIDAY ONLY! HURRY!

You will be so pleased you chose Bassett We're the furniture people

Registry

These are the tables that make a room come alive. Sparkling glass insert tops with bevelled edges make even small rooms look larger. Display shelves are domestic cane topped to add a luxury touch. Sized just right for the best in function. The medium tone pecan finish on selected hardwood solids will blend well with most any room decor.

Select now at these low introductory prices



Reg. $159 NOW $129 ea.

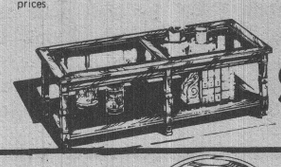

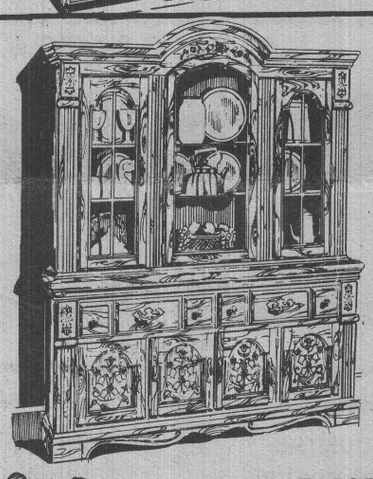

CHINA TABLE
6 Chairs
Reg. $2595
NOW $1998

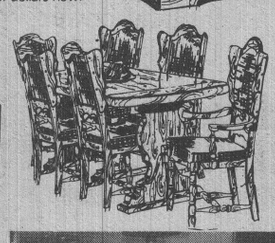

WANTED!
DIXIE LARGE COLONIAL BEDROOM
consisting of a door dresser, hutch mirror, door chest, panel headboard, with 2 night tables in a deep honey finish. This is an absolute beauty. Just one.
Reg. $2199 SALE $1595

UNION SQUARE Furniture
337 SOMERVILLE AVE.
SOMERVILLE, MA
776-0716

SPECIAL OFFER!
LANE TRADITIONAL COCKTAIL & 2 END TABLES
finshed in warm fruitwood with etched glass tops. ALL THREE FOR
Reg. $597 SALE $397

YOU'LL LOVE THIS!
AMESBURY 5 pc. DINETTE
with 42"x66" oval table + 4 Arrow Back side chairs in a warm country oak finish.
Reg. $575. SALE $429

SENSATIONAL!
MISCELLANEOUS
CASARD MARBLE TOPPED CIGARETTE TABLE
Reg. $39.95 SALE $17.95
JAMES DAVID BRASS PLATED COAT RACK
Reg. $39.95 SALE $18.88

NEW AND EXCITING!
BOOKCASE BUNK BEDS
heavy pine K.D. (can be separated) Heavy pine side rails.
Reg. $299 SALE $229
BUNK BEDS
heavy pine (can be separated) Heavy pine side rails.
Reg. $219 SALE $175
PLUS MUCH MUCH MORE!

BARGAIN!
SAUDER T.V. STAND
simulated walnut finish on casters and shelf.
Reg. $69.95 SALE $49
LANE ACCENT TABLE
in a brass frame & glass top
Reg. $99 SALE $58

OUTSTANDING!
STONEVILLE 5pc HIGH STYLE DINETTE
with 36"x60" beveled glass & trestle table & 4 chairs covered in a beige velvet all accented with brass.
Reg. $899 SALE $759

REVOLUTIONARY!
FAMOUS NAME BRANDS FOR IMMEDIATE DELIVERY
- LANE
- DIXIE
- BERKLINE
- BROYHILL
- KINCAID
- SEALY
- AM. DREW
- SERTA
- SINGER
- PLUS MANY MORE!

SOFA & SLEEPERS!
BRUARD COUNTRY STYLE SOFA, LOVESEAT & MATCHING WING CHAIR in a wine polished cotton.
Reg. $1228. SALE $797.
BROYHILL TRADITIONAL SOFA & LOVESEAT in a beige pin dot velvet, accented in a wood trim in a fruitwood finish.
Reg. $1848. SALE $1297.
OUTSTANDING!
BERKLINE MODERN 3 pc. SECTIONAL in a luxurious channelled brown velvet. Reg. $1697. SALE $1197.
CLAUDE GABLE CONTEMPORARY QUEEN SIZE SLEEPER covered in a rugged herculon fabric.
Reg. $389. SALE $297.
ROWE FULL SIZE CONTEMPORARY SLEEPER in a durable plain brown herculon velvet with a Serta Perfect Sleeper Innerspring Mattress. Reg. $749. SALE $497.
HICKORY RIDGE QUEEN SIZE COLONIAL SLEEPER with wood arm post & covered in 100% herculon. SALE $397.
CLAUDE GABLE FULL OR QUEEN SIZE CONTEMPORARY in a multi stripe herculon. Reg. $399. SALE $339.

Golden Reign by Bassett We're the furniture people
A Great New Look For This Bedroom— Outstanding Savings



4 Pc. $1397
This set has raised decorative oriental motifs and embossed silvertone which add to its lovely charm. 4 pieces consist of door dresser, tri-mirror, door chest and headboard. Night table sale priced.

BEDROOM SUITES!
LEA TRADITIONAL BEDROOM consisting of triple dresser, tri-mirror, door chest, panel hdbd., and jewelry box with 2 night tables. Reg. $1999. SALE $1298.
VAUGHN TRADITIONAL BEDROOM consisting of triple dresser, vertical mirror, drawer chest, panel headboard and night table. Reg. $1099. SALE $697.
BASSETT ORIENTAL BEDROOM with triple door dresser, tri-mirror, lowboy door chest & slat back headboard accented with brass pulls, night table included. Reg. $1699. SALE $1397
HOOKER MODERN BEDROOM WALL with stge headboard & mirrored with 2 drop lid matching pier cabinets. Reg. $1450. SALE $995.
SINGER MODERN drawer dresser, vertical mirror drawer chest, and panel headboard. Reg. $679. SALE $497.

MATTRESS SETS!
UP TO 50% OFF
Serta's Nationally Advertised Price
SERTA POSTURE
TWIN – EACH PIECE $77.
FULL – EACH PIECE $107.
QUEEN SET $299.
SERTAPEDIC
TWIN – EACH PIECE $97.
FULL – EACH PIECE $139.
QUEEN SET $349.
SERTA PERFECT SLEEPER
TWIN – EACH PIECE $139.
FULL – EACH PIECE $179. QUEEN SET $399.
KING SIZE AVAILABLE AT SALE PRICES.



SOFA & LOVESEAT
Reg. $1298 NOW $998



BASSETT QUEEN SIZE SLEEPER
in mod. herculon fabric, 2 throw pillows, innerspring mattress Reg. $749 NOW $497



4 Piece
Reg. $1199 $998
NIGHT TABLE Reg. $169 $138



LANE—This dramatic lacquered bedroom in mellow desert beige is very very special. A touch of ART-DECO. Features an 8 drawer dresser, round mirror, headboard shaped in a half moon, and 5 drawer chest. This set will be available for October delivery.
Reg $1798 $1398

PRICES REDUCED ON EVERY ITEM!
EVERY LIVING ROOM SUITE REDUCED...PLUS EVERY CHAIR, SOFA, ACCESSORY, OCCASIONAL TABLE, LAMP, ROCKER, RECLINER, AND PICTURE REDUCED TO SELL! EVERY BEDROOM SUITE REDUCED... PLUS EVERY CHEST, DRESSER, MIRROR, NIGHTSTAND, AND EVERY ODD HEADBOARD REDUCED UP TO 60% FOR 12 HOURS! EVERY DINING ROOM SUITE REDUCED! PLUS ALL ODD CHAIRS, CHINAS, SERVERS, TABLES, BUFFETS, OCCASIONAL PIECES AT SPECTACULAR REDUCTIONS! EVERY DINETTE SET REDUCED! EVERY MATTRESS SET REDUCED! EVERY DESK, BOOKCASE, AND CURIO REDUCED! PLUS HUNDREDS OF ODDS AND ENDS ALSO SLASHED TO SELL

CHAIRS AND ROCKERS!
CHATHAM COUNTY BENTWOOD ROCKER with cane seat & back in a walnut finish.
Reg. $129. SALE $48.
HICKORY HILL TRADITIONAL LIVING ROOM CHAIR in a blue velvet fabric. Reg. $199. SALE $125.
SAMPLE LIVING ROOM CHAIRS in contemporary & traditional styles in a variety of fabrics. Reg. $179. - $299. SALE $50.

RECLINERS!
BERKLINE BIG MAN'S RECLINER covered in a 100% beige nylon velvet. Reg. $559. SALE $399.
CATNAPPER BIG MAN'S RECLINER covered in a brown vinyl with a Bono's heater & vibrator included. Reg. $399. SALE $229.
CATNAPPER RECLINER with tufted back & arms in a beige vinyl. Reg. $299. SALE $199.
LANE HIBACK DIAMOND TUFTED RECLINER in a saddle tan vinyl. Reg. $269. SALE $239.
BERKLINE BEAUTIFUL BUTTON TUFTED RECLINER with breakaway mechanism in brown or navy with heavy foam padding in arms. Reg. $399. SALE $299.

LIVING ROOM BARGAINS!
STUART MODERN 6 pc. MODULAR GROUP consisting of 3 corners and 4 armless chairs in mod. herc. patt. Reg. $798. SALE $547.
SCHWEIGER MODERN SOFA & CHAIR in durable patterned herculon.
Reg. $998. SALE $798.
BRUARD COLONIAL SOFA, LOVESEAT & CHAIR covered in an eye pleasing nylon floral velvet. Reg. $1227. SALE $997.

DINING ROOM BARGAINS!
BASSETT 8 pc. FRENCH PROVINCIAL DININGROOM SET with 60" lighted china, 42" x 62" oval leg table with 2-18" leaves, 4 side chairs, 2 arm chairs with figure 8 backs. Reg. $2421. SALE $1897
SINGER 8 pc. TRADITIONAL DININGROOM SET with 53" lighted china, shaped leg table, 2 arm & 4 side chairs with cane backs. Reg. $1291. SALE $997.
SINGER 8 pc. TRADITIONAL DININGROOM consisting of 56" lighted china, extension leg table, 4 side chairs & 2 arm chairs in an oak finish. Reg. $1899. SALE $1397.
BROYHILL CONTEMPORARY JR. DININGROOM made up of 36" lighted china, extension table (36x52x84) 4 cane back side chairs and 2 arm chairs. Reg. $1089. SALE $799.

TABLES & LAMPS!
IMPACT COLONIAL HEX COMMODE & STORAGE COCKTAIL TABLES
Reg. $119. each SALE $97.
IMPACT TRADITIONAL HEX COMMODE & COCKTAIL TABLE nice style
Reg. $119. each SALE $97.
BASSETT TRADITIONAL END or COCKTAIL TABLES with glass inserts.
Reg. $159. each SALE $127.

DINETTE SETS!
DAYSTROM 7 pc. DINETTE with butcher block formica top table 35x49x67 and 6 chairs in beige vinyl. Reg. $459. SALE $367.
STONEVILLE 5 pc. BRASS & GLASS with 42" glass top table & brass pedestal base & 4 chairs in brown velvet seats & oak & cane back. Reg. $449. SALE $397.
STONEVILLE 5 pc. DINETTE with 36" formica top table w/extension & 4 side chairs in a brown & gold vinyl
Reg. $209. SALE $158.
AMESBURY 5 pc. DINETTE with 36" formica top table w/leaf & 4 side chairs in a warm maple finish Reg. $279. SALE $197

Bargains of every type and description! Some are limited quantity only. Some are one-of-a-kind! Everything is reduced!!

EXTRA SALES PERSONNEL, EXTRA OFFICE STAFF, EXTRA DELIVERY AND CREDIT PERSONNEL WILL BE ON SITE TO ASSIST DURING THIS EVENT!!

YES! FOR THE THIRD YEAR BASSETT IS PROUD TO SPONSOR...
...THE LARGEST NATIONAL SALE EVER COORDINATED BY ANY FURNITURE MANUFACTURER.
BASSETT'S BARGAIN DAY U.S.A. FOR 1984 IS DESIGNED AND INTENDED TO OFFER MORE SELECTION, SAVINGS, AND EXCITING VALUES THAN EVER BEFORE! I HOPE YOU'LL PLAN NOW TO JOIN THE THOUSANDS OF HOMEMAKERS ACROSS THE NATION AND SAVE!



Mr. Robert Spilman
Chairman of the Board
Bassett Furniture Industries



SOFA $649
LOVE SEAT $569
CHAIR $449

FRIDAY ONLY 9 TO 9

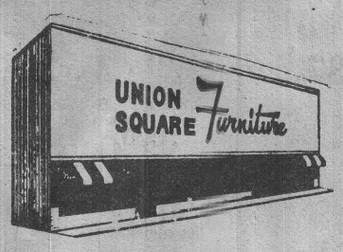

337 Somerville Ave
Somerville, MA
776-0716

VISA MasterCard YES! USE YOUR GOOD CREDIT! BANK CARDS WELCOME!

Sacred Harp singing convention is planned

On Friday, Sept. 28, from 7:30 to 9:30 pm and on Saturday, September 29, from 10 am to 4 pm the 9th Annual New England Sacred Harp Singing Convention will be held at the Old Cambridge Baptist Church, 1151 Massachusetts Ave.

This convention gathers singers from all of New England and from as far as Alabama and Georgia for a day and a half of shape-note singing in the traditional manner. The sessions are open to all, free of charge. Donations will be invited to help defer expenses.

This convention, which rotates annually between the Boston, MA, Middletown, CT and Montpelier, VT areas, has attracted 200-300 singers a year. The tradition of day long singing from "The Sacred Harp" hymnal started in local Southern congregations, later grew to regional sings and finally expanded to state and national meetings. A special highlight of this convention will be the presence of fifty traditional Southern singers and their leader Hugh McGraw, the nation's most famous singing-master.

"The Sacred Harp," published in 1844 by Benjamin Franklin White, consists of texts by Isaac Watts, Charles Wesley and other Evangelical poets sung in three- and four-part settings composed by William Billings, Jeremiah Ingalls and later American composers. The hymns and Anthems of this tradition were composed for congregational singing in Congregationalist, Baptist, Methodist, and Presbyterian churches. The melody is carried by the tenor or "lead" part, sung by both male and female voices, giving the choral sound a unique texture and sonority. There are several different musical forms within this style: the fuging tune, spiritual song, a multiple-part setting of psalm tunes, folk ballads, dirges and anthems.

This convention is being sponsored by Norumbega Harmony, Old Cambridge Baptist Church, the Folk Song Society of Greater Boston, the Word of Mouth Chorus, and Wesleyan University. For more information contact Sue Turbak, 617-253-8027 (days) 492-4551 (eves) or Stephen A. Marini, 237-1922.



JUST FOR THE FUN OF IT—Pictured are members of two Cambridge Recreation Division's Summer Playground Baseball Teams who recently completed the First Annual Inter-City Playground Tournament between Cambridge, Arlington and Somerville. Every day for several weeks close to 120

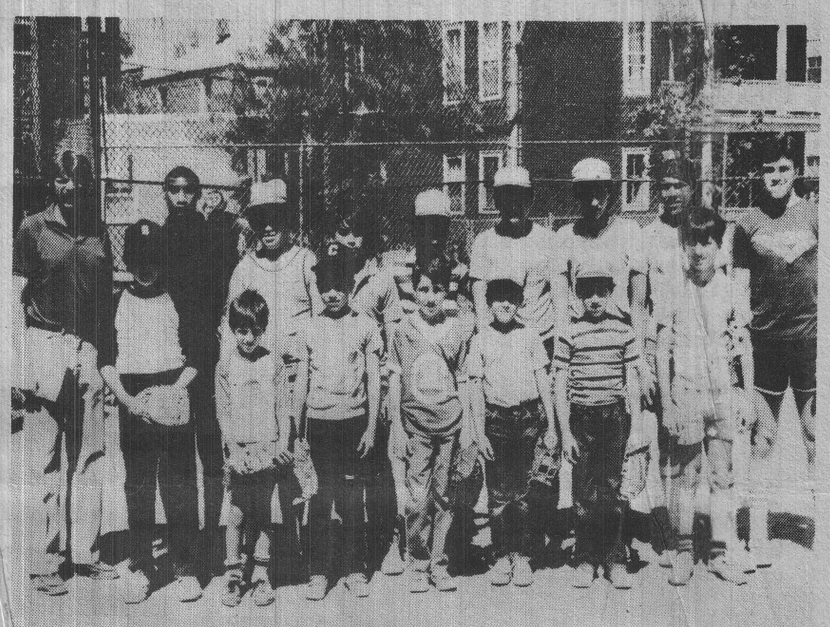

10-12 year olds were playing baseball "just for the fun of it" at Donnelly Field, no awards nor trophies were anticipated, just sheer summertime pleasure. (Photos by Jack Hayes)

MURRAY'S AUTO BODY
We Specialize in Repairing Damaged Cars and Painting
TOM MURRAY
68 Webster Ave., Somerville
666-1074 or
67 Smith Place, Camb.
492-0406

Industrial wiring for
Residential light-heat-power
Commercial Lic. No. A6507
SCELZI ELECTRIC SERVICE, INC.
Specializing in: smoke & fire detector installation & energy management
354-2174 547-0166

WE HONOR All Star LIQUOR ADS
$AV-MOR LIQUORS
15 McGrath Highway, Somerville
(Across from Star Market)
628-6444
Plenty of Free Parking
Store Hours 9 a.m. to 10 p.m.
Saturdays 9 a.m. to 11 p.m.

Andre Champagne 2 for $5 — 750 ml. White, Pink, Cold Duck
Molson Beer $12.79 — Ale, Golden Ale, 12 oz. Loose Bottles, Plus Dep.
San Gregorio $3.99 — 4 Liter, Vino Rosso, Chablis, Vin Rose, Rhine
Indianapolis 500 $5.99 — by Falstaff, 12 oz. Cans, Plus Dep.
Vickers Vodka $4.99 — 80°-Liter (33.8 oz.)
Budweiser $9.99 — 12 oz. Cans-Loose, Plus Dep.
Introducing Cluny Scotch $9.99 — 86°-1.75 Liter
Lowenbrau $9.99 — 12 oz. Light Loose Bottles, Plus Dep.
SALE ENDS WED. AUGUST 15, 1984
YOUR PERSONAL CHECK IS WELCOME WITH I.D.
SALE ITEMS CASH & CARRY
•WE HAVE COLD BEER AT NO EXTRA CHARGE
YES! WE ACCEPT MOST RETURNABLE BOTTLES & CANS.
QUANTITY RIGHTS RESERVED

REGISTER TO VOTE FOR THE SEPTEMBER 18th STATE PRIMARY

THURSDAY, AUGUST 9	6:00 P.M.-9:00 P.M.
MONDAY, AUGUST 13	6:00 P.M.-9:00 P.M.
THURSDAY, AUGUST 16	6:00 P.M.-9:00 P.M.
AT	
HARRINGTON SCHOOL	CAMBRIDGE AND WILLOW STREETS
ST. PAULS AME	BISHOP ALLEN DRIVE AND COLUMBIA STREET
FIRE STATION	INMAN SQUARE
ELECTION COMMISSION	362 GREEN STREET CENTRAL SQUARE
MORSE SCHOOL	GRANITE & MAGAZINE STREETS
MAIN LIBRARY	BROADWAY
PEABODY SCHOOL	LINNAEAN & WALKER STREETS
CONGREGATIONAL CHURCH	11 GARDEN STREET
TOBIN SCHOOL	VASSAL LANE AND STANDISH STREET
FIRE STATION	MASS. AVE. AND BLAKE STREET
FITZGERALD SCHOOL	RINDGE AVE. & YERXA ROAD

Or at the Election Commission Office Each Business Day

NOW THROUGH AUGUST 21
ALSO AT OFFICE ONLY
LAST SATURDAY AUGUST 18
NOON-8 P.M.
LAST DAY TO REGISTER -
AUGUST 21
UNTIL 10:00 P.M.

MOHAWK SHADE & BLIND CO.
30% OFF SALE
on
WINDOW SHADES
LOUVER DRAPE VERTICALS
TENTINA WOVEN WOODS
LEVOLOR RIVIERA 1" BLINDS
Additional charge for measuring & installing
2096 Mass. Ave., Cambridge, 868-6000
Specialists in
LAMINATED SHADES
BRING IN YOUR SHADE ROLLERS & SAVE!

WHY PAY MORE?
THRIFTY RENT-A-CAR
$18.95 per day for Chevrolet Chevette
UNLIMITED FREE MILEAGE
Confirmed reservation required.
HARVARD SQUARE 876-8900
CENTRAL SQUARE 492-3000
ARLINGTON
Mirak Chevrolet Service Center
1125 Rear Mass. Ave.
646-8600
Plus 7 other suburban locations to serve you!
Full Line of 1983 Chevrolets
"Never a Mileage Charge"

POLITICAL ADVERTISEMENT

VOTE FOR YOUR NEIGHBOR JOHN F. CREMENS, DEMOCRAT FOR STATE REPRESENTATIVE, 27TH MIDDLESEX DISTRICT

WARDS 8-9-10-11 PRECINCT 3 WARD 6

Former full-time Representative from Cambridge
Former Cambridge School Committeeman

* * *

Naval combat Veteran World War II
Brigadier General Massachusetts State Guard

* * *

Successful attorney

* * *

Fellow Boston College Law School
Director, Massachusetts Trial Lawyers Association

* * *

4th generation Cambridge family

* * *

Cambridge home owner and tax payer



CREMENS' PRIORITIES:

YOUR problems, YOUR priorities: TAX REFORM — STATE AID FOR CAMBRIDGE — ELDERLY AFFAIRS — CHILD WELFARE

MORE state tax aid for Cambridge because Cambridge has the highest proportion of tax exempt college real estate in the Commonwealth

* * *

Force the state to stop polluting Cambridge water to eliminate present dangerous salt levels

* * *

Correct the MBTA Red Line disasters both in operations and construction of Red Line Transit system

* * *

Improved outreach of Human Services — especially to the Senior Citizens, sick and poor

For further information, or transportation to polls on Primary Day, September 18, 1984, call CREMENS' headquarters:

876-0300

COMMITTEE TO ELECT JOHN F. CREMENS

How do you improve upon a classic?

The Rib Room at the Royal Sonesta.

Over the years it's gained an international reputation for its fine cuisine.

How do you improve upon such a standard?

Begin with the menu. To an already impressive fare, we've added such gourmet specialties as Fresh Salmon simmered in Chardonnay, sautéed Breast of Duck with grapes, and Piccata of Veal.

The spectacular new decor has been infused with Florentine marble, rich fabrics, and large expanses of glass.

The service, as always, is impeccable. And now, there's enclosed parking in the hotel.

And as for the dramatic view across the Charles River —well, some things just can't be improved upon.

We invite you to join us at the Rib Room. The classics just improve with age.

For reservations call 491-3600.

RIB ROOM
Royal Sonesta Hotel, 5 Cambridge Parkway, Cambridge, MA

NOW! SPEEDY SAVINGS FOR EVERYBODY.

MUFFLERS $10 OFF



Save $10 off our everyday price of any muffler we install.
Guaranteed for as long as you own your car.

FREE INSTALLATION
SHOCKS $10 OFF PER PAIR

	EVERYDAY PRICE	SALE PRICE
Heavy Duty	$19.95 ea.	$14.95
Radial Supreme	26.95 ea.	21.95
Van & Truck	28.95 ea.	23.95
Gas Shocks	34.95 ea.	29.95
Front Stabilizers	36.95 ea.	31.95
Real Stabilizers	36.95 ea.	31.95
Strut Cartridges	49.95 ea.	44.95

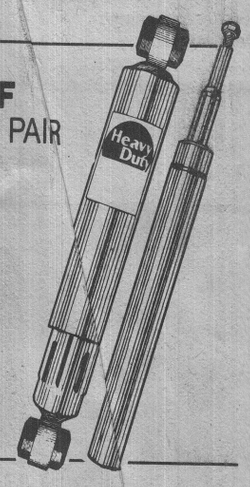

FREE INSTALLATION

Now for a limited time, everybody saves on a muffler, or a pair of shocks, *or both*. We stock mufflers for nearly every foreign and American car, van and light truck on the road. And a complete line of shocks.
Come in today for a free inspection. Firm estimate before work begins. Muffler and shocks *fully guaranteed* for as long as you own you car. Free installation while you wait. Plus free coffee. At Speedy, we treat everybody like a somebody.

AT SPEEDY YOU'RE A SOMEBODY.

Sale ends Sept. 8, 1984
AMERICAN EXPRESS VISA MasterCard

Boston, 966 Commonwealth Ave. 217-0673
NEW! **Dorchester.** Watch for our new shop opening soon at the corner of Dorchester Ave. and Freeport St.
Mattapan, 1576 Blue Hill Ave. 296-0400
Newton, 926 Boylston St. (Rt. 9) 527-7260
Somerville, 223 Washington St. 625-7270
Watertown, 390 Arsenal St. 923-1766
(Across from the new Arsenal Mall)

Speedy muffler king®

Stars that Command the Court



Converse® All Star
High top canvas basketball shoes.
White. Reg. $19.99
$15

Converse® Persuader
Leather basketball shoes.
$27 White/natural
High cut. Reg. $36.99
$24 White/blue
Low cut. Reg. $32.99

The price of stardom has just been reduced.

morse
595 Mass. Ave. - Cambridge

Learning and doing

Manic depression

A new support group for persons suffering from manic depression is being formed. Group members will share experiences involving work, medication and social contacts. A sliding fee scale is provided. For information, leave a message for Vicki Roemele or Cathy Larned-Ciano at the Cambridge Hospital Psychiatric Outpatient Department, 498-1150.

Adoption workshop

The Adoption Network will hold six-week workshops for single adoptive parents and for single people considering becoming parents through adoption this fall. The fee for each workshop is $60. Sessions for both will be held on Mondays from 7:30 to 9 pm in Cambridge. The workshops will be led by Sherry Fine and Lee Schwartz, who are, themselves, single adoptive parents. For information, call 469-3463 or 354-5528.

Foster home needed

Maryanne is an attractive sixteen-year-old girl from a suburb of Boston. Her parents are divorced, and neither her mother nor her father can adequately care for Maryanne. For the past few months, Maryanne has been living with a friend's family; while she gets along well there, this is not a long-term resource for her. Maryanne needs a stable foster home where she can finish high school and learn the skills necessary for independent living.

Maryanne is mature and responsible, and has good relationships with adults. She can accept appropriate limits, but needs encouragement to begin making her own decisions.

Maryanne's social worker is looking for a young couple or a single woman, who can provide structure and rules, while at the same time helping Maryanne prepare for independence. A family or individual with a few other children would be acceptable, as well as one with no children. Maryanne is a girl who really wants a foster home, and will present very few behavior problems in placement. Anyone interested in parenting Maryanne is urged to call DARE Family Services at 628-3696.

Lincoln School re-use

(Continued from page 1)

ing in the city, the plan will also generate additional property tax revenues. The property heretofore had been tax-exempt because it was used for educational purposes.

The planning process for converting the school to another use began in May of 1983, when the Cambridge School Committee's Asset Management Subcommittee decided that the city's School Department had no further use for the building.

Since the facility was deemed "surplus," it was necessary by law for the school committee to relinquish control of the property to the city.

On May 18, 1983, the school committee passed an order that shifted responsibility for the property to the city and requested "that the proceeds of any income from the disposition of this building be in accord with the agreement with the City Manager so that the funds may be used in the School Department budget."

Having passed into the hands of the city, the city council on June 13, 1983, voted in favor of a plan submitted by the Lincoln School neighborhood to use the site for mixed-income homeownership.

Details of the Lincoln House Associates proposal for developing the project have not yet been disclosed. Those details, however, are expected to be presented and discussed at the council's public hearing.

Hearing on Red Line planned

A state House of Representatives commission will hold a public hearing in Cambridge on Monday in its continuing investigation of the MBTA's Red Line operations.

The special legislative study panel, chaired by Rep. Marie E. Howe, D-Somerville, will hold its hearing on Monday, Aug. 13, at Cambridge City Hall from 4 to 7 pm. At that time, the panel will accept testimony from commuters who use the Red Line north of Boston.

HAIR REMOVED PERMANENTLY

Mary M. Cipolla Registered Electrologists

Advisor & Past President of Mass. Assn. of Electrologists
Advisor & Past Treas. American Electrolysis Assn.

643-7100 361 Mass. Ave. Arlington

Recommended by Physicians & Skin Specialists. Consultation Invited.

643-7418 65 Appleton St. Arlington Hgts.

PUBLIC NOTICE

The Special City council meeting of the City of Cambridge scheduled for Monday, August 13, 1984 has been rescheduled for Wednesday, August 15, 1984 at 5:00 p.m. in the City Council Chamber.

By order of His Honor the Mayor.

Paul E. Healy,
City Clerk

AIR CONDITION SERVICE $19.99

Front End Alignment $19.99

Early Bird Special Lube, Oil, Filter Change 8am - 10am Mon-Sat. $8.99

Official Inspection Station No. 2915
DIAMOND M & M AUTO BODY REPAIR
30 Medford St., Somerville
491-2050

CENTRAL INSTITUTE OF TAEKWONDO, INC
GRAND MASTER
PYUNG-PAL LEE
8th DEGREE BLACK BELT
CLASSES HELD 6 NIGHTS A WEEK
MONDAY THROUGH SATURDAY
4:30 to 5:30 5:45 to 6:45 7:00 to 8:00
AIR CONDITIONED GYM



LUNCHTIME CLASSES
SELF-DEFENSE KARATE MEN-WOMEN-CHILDREN
SUMMER SPECIAL
FREE UNIFORM, BELT AND BADGE
WITH 3 MONTHS OF CLASS
ALL FOR ONLY $99.00 or 4 months of class for $99.00
WE HAVE BLACK BELT COURSE
(Corner of Broadway Bal Square, Somerville)
666 Boston Avenue Medford
Free Parking
Visitors Welcome
TEL—776-6161

SPREAD THE WORD



THE CAMBRIDGE CHRONICLE NEEDS CAMBRIDGE STUDENTS

The Cambridge Chronicle needs Cambridge students to deliver their community's news. Keep your family and neighbors informed with the best coverage of local issues. Delivering the Chronicle is more than just a job. It is part of a great institution, that of the free press! You have the opportunity and the responsibility to spread the word!

Not only do you have a steady income each week, you also gain the chance to win cash bonuses and over 150 prizes in the 1984 carriers' contest. Routes are now available on Berkshire St., Willow St., York St., Portland St. and Jefferson St. Take the challenge! For more information, call 625-3000 or stop in the circulation office Tuesday to Friday 9:00 A.M. to 5:00 P.M. or Saturday morning 9:00 A.M. to 1:30 P.M.

FRIDAY! AUG 10, 1984
ACROSS AMERICA
AS ANNOUNCED BY WILLARD SCOTT ON NBC'S TODAY SHOW!

SENSATIONAL ONE DAY PRICE REDUCTIONS ON EVERYTHING AT OFFICIAL PARTICIPATING STORES!

VISA MasterCard
OPEN A NEW ACCOUNT...
ADD ON TO YOUR PRESENT ACCOUNT...
BANK CARDS WELCOME!

Bassett® Furniture Presents...
BARGAIN DAY USA!

IT'S HERE FOR 1984!

Bassett We're the furniture people
OFFICIAL PARTICIPATING DEALER
Bassett Furniture Industries...
BARGAIN DAY USA!
A SENSATIONAL SALE FOR AMERICA'S HOMEMAKERS!
BUY NOW AND SAVE!
PIONEERS IN FURNITURE FOR THE NATION
©COPYRIGHT COSCO INTERNATIONAL INC.

SAVE 20%, 30%, 40%, YES EVEN UP TO 60% OFF!

UNION SQ. FURNITURE ENTIRE 800,000 INVENTORY REDUCED!
THAT ENTIRE HOUSE FULL...
...Of fine furniture you've wanted can be yours! Buy 3, 4, 5 or more rooms full and save hundreds and hundreds of dollars now!

9 TO 9 ONLY! FRIDAY ONLY! HURRY!

You will be so pleased you chose Bassett We're the furniture people

Registry

These are the tables that make a room come alive. Sparkling glass insert tops with bevelled edges make even small rooms look larger. Display shelves are domestic cane topped to add a luxury touch. Sized just right for the best in function. The medium tone pecan finish on selected hardwood solids will blend well with most any room decor.

Select now at these low introductory prices



Reg. $159 NOW $129 ea.

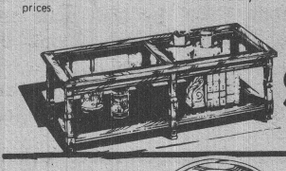



CHINA TABLE
6 Chairs
Reg. $2595
NOW $1998



WANTED!
DIXIE LARGE COLONIAL BEDROOM
consisting of a door dresser, hutch mirror, door chest, panel headboard, with 2 night tables in a deep honey finish. This is an absolute beauty. Just one.
Reg. $2199 SALE $1595

UNION SQUARE Furniture
337 SOMERVILLE AVE.
SOMERVILLE, MA
776-0716

SPECIAL OFFER!
LANE TRADITIONAL COCKTAIL & 2 END TABLES
finshed in warm fruitwood with etched glass tops. ALL THREE FOR
Reg. $597 SALE $397

YOU'LL LOVE THIS!
AMESBURY 5 pc. DINETTE
with 42"x66" oval table + 4 Arrow Back side chairs in a warm country oak finish.
Reg. $575. SALE $429

SENSATIONAL!
MISCELLANEOUS
CASARD MARBLE TOPPED CIGARETTE TABLE
Reg. $39.95 SALE $17.95
JAMES DAVID BRASS PLATED COAT RACK
Reg. $39.95 SALE $18.88

NEW AND EXCITING!
BOOKCASE BUNK BEDS
heavy pine K.D. (can be separated) Heavy pine side rails.
Reg. $299 SALE $229
BUNK BEDS
heavy pine (can be separated) Heavy pine side rails.
Reg. $219 SALE $175
PLUS MUCH MUCH MORE!

BARGAIN!
SAUDER T.V. STAND
simulated walnut finish on casters and shelf.
Reg. $69.95 SALE $49
LANE ACCENT TABLE
in a brass frame & glass top
Reg. $99 SALE $58

OUTSTANDING!
STONEVILLE 5pc HIGH STYLE DINETTE
with 36"x60" beveled glass & trestle table & 4 chairs covered in a beige velvet all accented with brass.
Reg. $899 SALE $759

REVOLUTIONARY!
FAMOUS NAME BRANDS FOR IMMEDIATE DELIVERY
- LANE
- DIXIE
- BERKLINE
- BROYHILL
- KINCAID
- SEALY
- AM. DREW
- SERTA
- SINGER
- PLUS MANY MORE!

SOFA & SLEEPERS!
BRUARD COUNTRY STYLE SOFA, LOVESEAT & MATCHING WING CHAIR in a wine polished cotton.
Reg. $1228. SALE $797.
BROYHILL TRADITIONAL SOFA & LOVESEAT in a beige pin dot velvet, accented in a wood trim in a fruitwood finish.
Reg. $1848. SALE $1297.
OUTSTANDING!
BERKLINE MODERN 3 pc. SECTIONAL in a luxurious channelled brown velvet. Reg. $1697. SALE $1197.
CLAUDE GABLE CONTEMPORARY QUEEN SIZE SLEEPER covered in a rugged herculon fabric.
Reg. $389. SALE $297.
ROWE FULL SIZE CONTEMPORARY SLEEPER in a durable plain brown herculon velvet with a Serta Perfect Sleeper Innerspring Mattress. Reg. $749. SALE $497.
HICKORY RIDGE QUEEN SIZE COLONIAL SLEEPER with wood arm post & covered in 100% herculon. SALE $397.
CLAUDE GABLE FULL OR QUEEN SIZE CONTEMPORARY in a multi stripe herculon. Reg. $399. SALE $339.

Golden Reign by Bassett We're the furniture people
A Great New Look For This Bedroom— Outstanding Savings



4 Pc. $1397
This set has raised decorative oriental motifs and embossed silvertone which add to its lovely charm. 4 pieces consist of door dresser, tri-mirror, door chest and headboard. Night table sale priced.

BEDROOM SUITES!
LEA TRADITIONAL BEDROOM consisting of triple dresser, tri-mirror, door chest, panel hdbd., and jewelry box with 2 night tables. Reg. $1999. SALE $1298.
VAUGHN TRADITIONAL BEDROOM consisting of triple dresser, vertical mirror, drawer chest, panel headboard and night table. Reg. $1099. SALE $697.
BASSETT ORIENTAL BEDROOM with triple door dresser, tri-mirror, lowboy door chest & slat back headboard accented with brass pulls, night table included. Reg. $1699. SALE $1397
HOOKER MODERN BEDROOM WALL with stge headboard & mirrored with 2 drop lid matching pier cabinets. Reg. $1450. SALE $995.
SINGER MODERN drawer dresser, vertical mirror drawer chest, and panel headboard. Reg. $679. SALE $497.

MATTRESS SETS!
UP TO 50% OFF
Serta's Nationally Advertised Price
SERTA POSTURE
TWIN – EACH PIECE $77.
FULL – EACH PIECE $107.
QUEEN SET $299.
SERTAPEDIC
TWIN – EACH PIECE $97.
FULL – EACH PIECE $139.
QUEEN SET $349.
SERTA PERFECT SLEEPER
TWIN – EACH PIECE $139.
FULL – EACH PIECE $179. QUEEN SET $399.
KING SIZE AVAILABLE AT SALE PRICES.



LANE—This dramatic lacquered bedroom in mellow desert beige is very very special. A touch of ART-DECO. Features an 8 drawer dresser, round mirror, headboard shaped in a half moon, and 5 drawer chest. This set will be available for October delivery.
Reg $1798 $1398

PRICES REDUCED ON EVERY ITEM!
EVERY LIVING ROOM SUITE REDUCED...PLUS EVERY CHAIR, SOFA, ACCESSORY, OCCASIONAL TABLE, LAMP, ROCKER, RECLINER, AND PICTURE REDUCED TO SELL! EVERY BEDROOM SUITE REDUCED... PLUS EVERY CHEST, DRESSER, MIRROR, NIGHTSTAND, AND EVERY ODD HEADBOARD REDUCED UP TO 60% FOR 12 HOURS! EVERY DINING ROOM SUITE REDUCED! PLUS ALL ODD CHAIRS, CHINAS, SERVERS, TABLES, BUFFETS, OCCASIONAL PIECES AT SPECTACULAR REDUCTIONS! EVERY DINETTE SET REDUCED! EVERY MATTRESS SET REDUCED! EVERY DESK, BOOKCASE, AND CURIO REDUCED! PLUS HUNDREDS OF ODDS AND ENDS ALSO SLASHED TO SELL

CHAIRS AND ROCKERS!
CHATHAM COUNTY BENTWOOD ROCKER with cane seat & back in a walnut finish.
Reg. $129. SALE $48.
HICKORY HILL TRADITIONAL LIVING ROOM CHAIR in a blue velvet fabric. Reg. $199. SALE $125.
SAMPLE LIVING ROOM CHAIRS in contemporary & traditional styles in a variety of fabrics. Reg. $179. - $299. SALE $50.

RECLINERS!
BERKLINE BIG MAN'S RECLINER covered in a 100% beige nylon velvet. Reg. $559. SALE $399.
CATNAPPER BIG MAN'S RECLINER covered in a brown vinyl with a Bono's heater & vibrator included. Reg. $399. SALE $229.
CATNAPPER RECLINER with tufted back & arms in a beige vinyl. Reg. $299. SALE $199.
LANE HIBACK DIAMOND TUFTED RECLINER in a saddle tan vinyl. Reg. $269. SALE $239.
BERKLINE BEAUTIFUL BUTTON TUFTED RECLINER with breakaway mechanism in brown or navy with heavy foam padding in arms. Reg. $399. SALE $299.

LIVING ROOM BARGAINS!
STUART MODERN 6 pc. MODULAR GROUP consisting of 3 corners and 4 armless chairs in mod. herc. patt. Reg. $798. SALE $547.
SCHWEIGER MODERN SOFA & CHAIR in durable patterned herculon.
Reg. $998. SALE $798.
BRUARD COLONIAL SOFA, LOVESEAT & CHAIR covered in an eye pleasing nylon floral velvet. Reg. $1227. SALE $997.

DINING ROOM BARGAINS!
BASSETT 8 pc. FRENCH PROVINCIAL DININGROOM SET with 60" lighted china, 42" x 62" oval leg table with 2-18" leaves, 4 side chairs, 2 arm chairs with figure 8 backs.
Reg. $2421 SALE $1897
SINGER 8 pc. TRADITIONAL DININGROOM SET with 53" lighted china, shaped leg table, 2 arm & 4 side chairs with cane backs. Reg. $1291. SALE $997.
SINGER 8 pc. TRADITIONAL DININGROOM consisting of 56" lighted china, extension leg table, 4 side chairs & 2 arm chairs in an oak finish. Reg. $1899. SALE $1397.
BROYHILL CONTEMPORARY JR. DININGROOM made up of 36" lighted china, extension table (36x52x84) 4 cane back side chairs and 2 arm chairs. Reg. $1089. SALE $799.

TABLES & LAMPS!
IMPACT COLONIAL HEX COMMODE & STORAGE COCKTAIL TABLES
Reg. $119. each SALE $97.
IMPACT TRADITIONAL HEX COMMODE & COCKTAIL TABLE nice style
Reg. $119. each SALE $97.
BASSETT TRADITIONAL END or COCKTAIL TABLES with glass inserts.
Reg. $159. each SALE $127.

DINETTE SETS!
DAYSTROM 7 pc. DINETTE with butcher block formica top table 35x49x67 and 6 chairs in beige vinyl. Reg. $459. SALE $367.
STONEVILLE 5 pc. BRASS & GLASS with 42" glass top table & brass pedestal base & 4 chairs in brown velvet seats & oak & cane back. Reg. $449. SALE $397.
STONEVILLE 5 pc. DINETTE with 36" formica top table w/extension & 4 side chairs in a brown & gold vinyl
Reg. $209. SALE $158.
AMESBURY 5 pc. DINETTE with 36" formica top table w/leaf & 4 side chairs in a warm maple finish Reg. $279. SALE $197



SOFA & LOVESEAT
Reg. $1298 NOW $998



BASSETT QUEEN SIZE SLEEPER
in mod. herculon fabric, 2 throw pillows, innerspring mattress Reg. $749 NOW $497



4 Piece
Reg. $1199 $998
NIGHT TABLE Reg. $169 $138

Bargains of every type and description! Some are limited quantity only. Some are one-of-a-kind! Everything is reduced!!

EXTRA SALES PERSONNEL, EXTRA OFFICE STAFF, EXTRA DELIVERY AND CREDIT PERSONNEL WILL BE ON SITE TO ASSIST DURING THIS EVENT!!

YES! FOR THE THIRD YEAR BASSETT IS PROUD TO SPONSOR...
...THE LARGEST NATIONAL SALE EVER COORDINATED BY ANY FURNITURE MANUFACTURER.
BASSETT'S BARGAIN DAY U.S.A. FOR 1984 IS DESIGNED AND INTENDED TO OFFER MORE SELECTION, SAVINGS, AND EXCITING VALUES THAN EVER BEFORE! I HOPE YOU'LL PLAN NOW TO JOIN THE THOUSANDS OF HOMEMAKERS ACROSS THE NATION AND SAVE!



Mr. Robert Spilman
Chairman of the Board
Bassett Furniture Industries



SOFA $649
LOVE SEAT $569
CHAIR $449

FRIDAY ONLY 9 TO 9

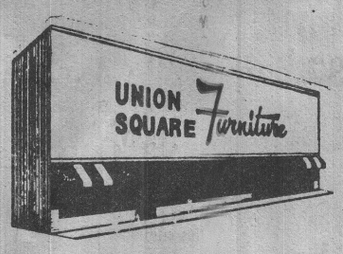

337 Somerville Ave
Somerville, MA
776-0716

VISA MasterCard
YES! USE YOUR GOOD CREDIT!
BANK CARDS WELCOME!

Sacred Harp singing convention is planned

On Friday, Sept. 28, from 7:30 to 9:30 pm and on Saturday, September 29, from 10 am to 4 pm the 9th Annual New England Sacred Harp Singing Convention will be held at the Old Cambridge Baptist Church, 1151 Massachusetts Ave.

This convention gathers singers from all of New England and from as far as Alabama and Georgia for a day and a half of shape-note singing in the traditional manner. The sessions are open to all, free of charge. Donations will be invited to help defer expenses.

This convention, which rotates annually between the Boston, MA, Middletown, CT and Montpelier, VT areas, has attracted 200-300 singers a year. The tradition of day long singing from "The Sacred Harp" hymnal started in local Southern congregations, later grew to regional sings and finally expanded to state and national meetings. A special highlight of this convention will be the presence of fifty traditional Southern singers and their leader Hugh McGraw, the nation's most famous singing-master.

"The Sacred Harp," published in 1844 by Benjamin Franklin White, consists of texts by Isaac Watts, Charles Wesley and other Evangelical poets sung in three- and four-part settings composed by William Billings, Jeremiah Ingalls and later American composers. The hymns and Anthems of this tradition were composed for congregational singing in Congregationalist, Baptist, Methodist, and Presbyterian churches. The melody is carried by the tenor or "lead" part, sung by both male and female voices, giving the choral sound a unique texture and sonority. There are several different musical forms within this style: the fuging tune, spiritual song, a multiple-part setting of psalm tunes, folk ballads, dirges and anthems.

This convention is being sponsored by Norumbega Harmony, Old Cambridge Baptist Church, the Folk Song Society of Greater Boston, the Word of Mouth Chorus, and Wesleyan University. For more information contact Sue Turbak, 617-253-8027 (days) 492-4551 (eves) or Stephen A. Marini, 237-1922.



JUST FOR THE FUN OF IT—Pictured are members of two Cambridge Recreation Division's Summer Playground Baseball Teams who recently completed the First Annual Inter-City Playground Tournament between Cambridge, Arlington and Somerville. Every day for several weeks close to 120

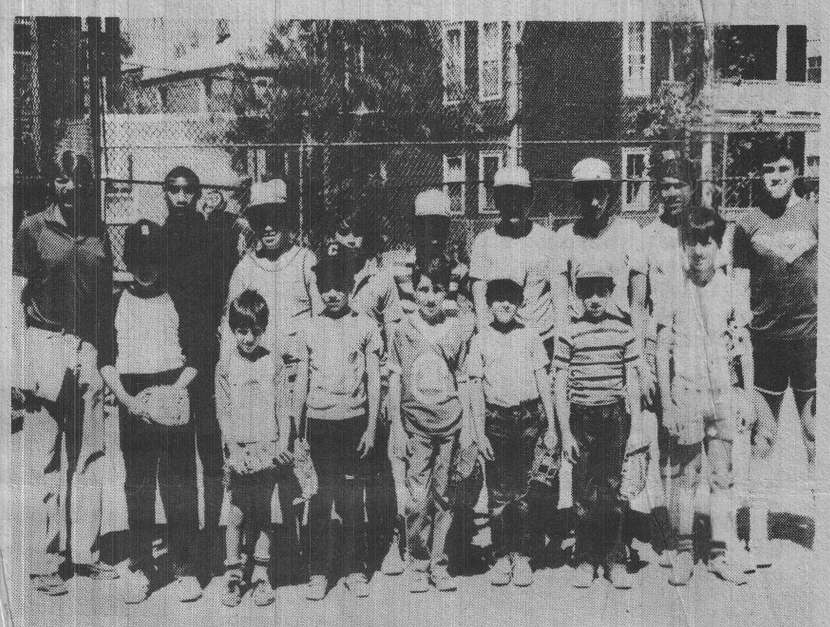

10-12 year olds were playing baseball "just for the fun of it" at Donnelly Field, no awards nor trophies were anticipated, just sheer summertime pleasure. (Photos by Jack Hayes)

MURRAY'S AUTO BODY
We Specialize in Repairing Damaged Cars and Painting
TOM MURRAY
68 Webster Ave., Somerville
666-1074 or
67 Smith Place, Camb.
492-0406

Industrial wiring for
Residential light-heat-power
Commercial Lic. No. A6507
SCELZI ELECTRIC SERVICE, INC.
Specializing in: smoke & fire detector installation & energy management
354-2174 547-0166

WE HONOR All Star LIQUOR ADS
$AV-MOR LIQUORS
15 McGrath Highway, Somerville
(Across from Star Market)
628-6444
Plenty of Free Parking
Store Hours 9 a.m. to 10 p.m.
Saturdays 9 a.m. to 11 p.m.

Andre Champagne 2 for $5 — 750 ml. White, Pink, Cold Duck
Molson Beer $12.79 — Ale, Golden Ale, 12 oz. Loose Bottles, Plus Dep.
San Gregorio $3.99 — 4 Liter, Vino Rosso, Chablis, Vin Rose, Rhine
Indianapolis 500 $5.99 — by Falstaff, 12 oz. Cans, Plus Dep.
Vickers Vodka $4.99 — 80°-Liter (33.8 oz.)
Budweiser $9.99 — 12 oz. Cans-Loose, Plus Dep.
Introducing Cluny Scotch $9.99 — 86°-1.75 Liter
Lowenbrau $9.99 — 12 oz. Light Loose Bottles, Plus Dep.
SALE ENDS WED. AUGUST 15, 1984
YOUR PERSONAL CHECK IS WELCOME WITH I.D.
SALE ITEMS CASH & CARRY
•WE HAVE COLD BEER AT NO EXTRA CHARGE
YES! WE ACCEPT MOST RETURNABLE BOTTLES & CANS.
QUANTITY RIGHTS RESERVED

REGISTER TO VOTE FOR THE SEPTEMBER 18th STATE PRIMARY

THURSDAY, AUGUST 9	6:00 P.M.-9:00 P.M.
MONDAY, AUGUST 13	6:00 P.M.-9:00 P.M.
THURSDAY, AUGUST 16	6:00 P.M.-9:00 P.M.
AT	
HARRINGTON SCHOOL	CAMBRIDGE AND WILLOW STREETS
ST. PAULS AME	BISHOP ALLEN DRIVE AND COLUMBIA STREET
FIRE STATION	INMAN SQUARE
ELECTION COMMISSION	362 GREEN STREET CENTRAL SQUARE
MORSE SCHOOL	GRANITE & MAGAZINE STREETS
MAIN LIBRARY	BROADWAY
PEABODY SCHOOL	LINNAEAN & WALKER STREETS
CONGREGATIONAL CHURCH	11 GARDEN STREET
TOBIN SCHOOL	VASSAL LANE AND STANDISH STREET
FIRE STATION	MASS. AVE. AND BLAKE STREET
FITZGERALD SCHOOL	RINDGE AVE. & YERXA ROAD

Or at the Election Commission Office Each Business Day

NOW THROUGH AUGUST 21
ALSO AT OFFICE ONLY
LAST SATURDAY AUGUST 18
NOON-8 P.M.
LAST DAY TO REGISTER -
AUGUST 21
UNTIL 10:00 P.M.

MOHAWK SHADE & BLIND CO.
30% OFF SALE
on
WINDOW SHADES
LOUVER DRAPE VERTICALS
TENTINA WOVEN WOODS
LEVOLOR RIVIERA 1" BLINDS
Additional charge for measuring & installing
2096 Mass. Ave., Cambridge, 868-6000
Specialists in
LAMINATED SHADES
BRING IN YOUR SHADE ROLLERS & SAVE!

WHY PAY MORE?
THRIFTY RENT-A-CAR
$18.95 per day for Chevrolet Chevette
UNLIMITED FREE MILEAGE
Confirmed reservation required.
HARVARD SQUARE 876-8900
CENTRAL SQUARE 492-3000
ARLINGTON
Mirak Chevrolet Service Center
1125 Rear Mass. Ave.
646-8600
Plus 7 other suburban locations to serve you!
Full Line of 1983 Chevrolets
"Never a Mileage Charge"

POLITICAL ADVERTISEMENT

VOTE FOR YOUR NEIGHBOR JOHN F. CREMENS, DEMOCRAT FOR STATE REPRESENTATIVE, 27TH MIDDLESEX DISTRICT

WARDS 8-9-10-11 PRECINCT 3 WARD 6

Former full-time Representative from Cambridge
Former Cambridge School Committeeman

* * *

Naval combat Veteran World War II
Brigadier General Massachusetts State Guard

* * *

Successful attorney

* * *

Fellow Boston College Law School
Director, Massachusetts Trial Lawyers Association

* * *

4th generation Cambridge family

* * *

Cambridge home owner and tax payer



CREMENS' PRIORITIES:

YOUR problems, YOUR priorities: TAX REFORM — STATE AID FOR CAMBRIDGE — ELDERLY AFFAIRS — CHILD WELFARE

MORE state tax aid for Cambridge because Cambridge has the highest proportion of tax exempt college real estate in the Commonwealth

* * *

Force the state to stop polluting Cambridge water to eliminate present dangerous salt levels

* * *

Correct the MBTA Red Line disasters both in operations and construction of Red Line Transit system

* * *

Improved outreach of Human Services — especially to the Senior Citizens, sick and poor

For further information, or transportation to polls on Primary Day, September 18, 1984, call CREMENS' headquarters:

876-0300

COMMITTEE TO ELECT JOHN F. CREMENS

How do you improve upon a classic?

The Rib Room at the Royal Sonesta.

Over the years it's gained an international reputation for its fine cuisine.

How do you improve upon such a standard?

Begin with the menu. To an already impressive fare, we've added such gourmet specialties as Fresh Salmon simmered in Chardonnay, sautéed Breast of Duck with grapes, and Piccata of Veal.

The spectacular new decor has been infused with Florentine marble, rich fabrics, and large expanses of glass.

The service, as always, is impeccable. And now, there's enclosed parking in the hotel.

And as for the dramatic view across the Charles River —well, some things just can't be improved upon.

We invite you to join us at the Rib Room. The classics just improve with age.

For reservations call 491-3600.

RIB ROOM
Royal Sonesta Hotel, 5 Cambridge Parkway, Cambridge, MA

NOW! SPEEDY SAVINGS FOR EVERYBODY.

MUFFLERS $10 OFF



Save $10 off our everyday price of any muffler we install.
Guaranteed for as long as you own your car.

FREE INSTALLATION
SHOCKS $10 OFF PER PAIR

	EVERYDAY PRICE	SALE PRICE
Heavy Duty	$19.95 ea.	$14.95
Radial Supreme	26.95 ea.	21.95
Van & Truck	28.95 ea.	23.95
Gas Shocks	34.95 ea.	29.95
Front Stabilizers	36.95 ea.	31.95
Real Stabilizers	36.95 ea.	31.95
Strut Cartridges	49.95 ea.	44.95

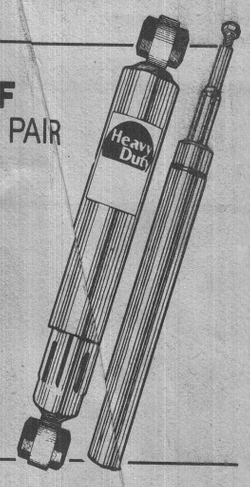

FREE INSTALLATION

Now for a limited time, everybody saves on a muffler, or a pair of shocks, *or both*. We stock mufflers for nearly every foreign and American car, van and light truck on the road. And a complete line of shocks.
Come in today for a free inspection. Firm estimate before work begins. Muffler and shocks *fully guaranteed* for as long as you own you car. Free installation while you wait. Plus free coffee. At Speedy, we treat everybody like a somebody.

AT SPEEDY YOU'RE A SOMEBODY.

Sale ends Sept. 8, 1984
AMERICAN EXPRESS VISA MasterCard

Boston, 966 Commonwealth Ave. 217-0673
NEW! **Dorchester.** Watch for our new shop opening soon at the corner of Dorchester Ave. and Freeport St.
Mattapan, 1576 Blue Hill Ave. 296-0400
Newton, 926 Boylston St. (Rt. 9) 527-7260
Somerville, 223 Washington St. 625-7270
Watertown, 390 Arsenal St. 923-1766
(Across from the new Arsenal Mall)

Speedy muffler king®

Stars that Command the Court



Converse® All Star
High top canvas basketball shoes.
White. Reg. $19.99
$15

Converse® Persuader
Leather basketball shoes.
$27 White/natural
High cut. Reg. $36.99
$24 White/blue
Low cut. Reg. $32.99

The price of stardom has just been reduced.

morse
595 Mass. Ave. - Cambridge

C. C. 106

City of Cambridge

August 10, 1984

Dear Councillor:

You are hereby notified to attend a SPECIAL MEETING of the City Council on Wednesday, August 15, 1984 at 5:00 p. m. in the City Council Chamber.

By order of His Honor the Mayor.

Leonard J. Russell
Mayor.

* *

The meeting is called to act on any and all General Business which may properly come before the City Council.

C. C. 106

City of Cambridge

August 10, 1984

Dear Councillor:

You are hereby notified to attend a SPECIAL MEETING of the City Council on Wednesday, August 15, 1984 at 5:00 p. m. in the City Council Chamber.

By order of His Honor the Mayor.

Leonard J. Russell
Mayor.

* *

The meeting is called to act on any and all General Business which may properly come before the City Council.

S-476