Final Publication no. 2197. First publication in the Chronicle on March 17, 1983.

CCM-101

City of Cambridge

IN CITY COUNCIL

March 14, 1983

ORDERED:

That $3,438,700 is appropriated for acquisition of land and construction of municipal outdoor recreational facilities as part of the Lechmere Canal Park Phase II project and the Front Park project; that to raise this appropriation the Treasurer with the approval of the City Manager is authorized to borrow $3,438,700 under General Laws, c.44, section 7(25); and that the City Manager is authorized to contract for and expend any federal or state aid available for the projects.

In City Council March 28, 1983.

Adopted by a yea and nay vote:- Yeas 9; Nays 0; Absent 0.

ATTEST:- Paul E. Healy, City Clerk.

City marks Children and Hospitals week

The Association for the Care of Children's Health has declared March 21-28, 1983 as "Children and Hospitals Week." This week is dedicated to increasing public, parental and professional knowledge of the psychosocial needs of children and families in the health care system and to encourage health care institutions to meet these needs.

The Cambridge Hospital and Cambridge Neighborhood Health Centers provide a comprehensive network of health care services for children from birth through high school. Prenatal care for women planning to deliver their babies at Cambridge Hospital is available through the Adult and Family Practice Neighborhood Health Centers, Cambridge Hospital Obstetrical Clinics, and private obstetricians, depending on the family's preference. Childbirth Preparation Classes are offered free of charge to all women who plan to give birth at Cambridge Hospital. The father or supportive companion is welcome to participate in labor and delivery.

After birth, rooming-in arrangements allow the mother to keep her baby with her, if desired, during most of the day. When babies are not with their mothers, they are cared for in the nursery, by specially trained nurses with pediatricians available 24 hours a day. Although the vast majority of newborns are perfectly healthy, the nursery staff is alert to any problems which may develop, and is capable of providing many types of complex care, without transferring the infant to another facility.

There are three options of comprehensive pediatric care available to parents via the Cambridge Hospital system. Parents may choose the Pediatric Neighborhood Health Centers; the Family Practice Neighborhood Health Centers; or Cambridge Pediatrics, a hospital-based group practice of private pediatricians.

In addition to comprehensive routine pediatric care, the Cambridge Hospital system also provides specialty services for children. A variety of Outpatient Pediatric Subspecialty Clinics, including adolescent, allergy, cardiac, dental, endocrine, ENT, neurology, orthopedic, renal, surgical, tuberculosis, and venereal disease, are available at Cambridge Hospital. These clinics are staffed by pediatric specialists in these areas from both the Massachusetts General and Cambridge Hospitals.

Other pediatric specialty services available at Cambridge Hospital include Emergency Room Services (pediatricians available 24 hours per day), the WIC Program (a supplemental food and nutrition education program for women, infants and children), the Children's Developmental Center (offering diagnostic services for children with developmental delays, learning disorders, and school and family related problems), and the Child and Adolescent Psychiatry Service (comprehensive mental health services for children and adolescents through the Department of Psychiatry and the Cambridge Guidance Center).

The Cambridge Hospital Pediatric Unit (5W) is a 17-bed inpatient facility capable of handling of newborns and children up to 17 years of age who require hospitalization. Parents are allowed to visit children 24 hours per day, with an option to room-in with the child. Sibling visits are encouraged, and a playroom is located on the unit.

Cambridge Hospital Pediatric Services are closely allied with those of the Massachusetts General Hospital. MGH residents rotate throughout the entire Pediatric Service. This affiliation between the Cambridge and Massachusetts General Hospitals results in high quality, coordinated care for all children who enter the Cambridge Hospital system. When a child is in need of care which can be better provided at MGH, the cooperative arrangements between Cambridge and MGH facilitate a rapid and expert transfer.

As part of the celebration of Children and Hospitals Week, Cambridge Hospital plans to participate in a student health fair at Cambridge Rindge and Latin School on March 30 and 31. Cambridge Hospital staff members have been involved in planning and organizing the fair and will staff a variety of health screening and educational booths.

Pack 16 cubs tap cubmaster

Claire Cox, chairperson of the Cub Scout Pack 16 Parent's Committee, announced at the Pack Meeting last week that Frank Burns of the Cambridge Police Department had been selected to be the new Cubmaster of Pack 16 of Cambridge to replace Richard Tobin, III who resigned.

Dr. Martin Falxa was selected to be Assistant Cubmaster. Pack 16 is sponsored by the Holy Name Society of St. Peter's Church on Concord Avenue. The Cub Scout Meetings are held every Tuesday evening at 7 pm in the St. Peter's School cafeteria. There are currently 22 boys in three dens. Den Leaders are Charles Kalina, Roy Charles, and Falxa. The boys in the pack all live in the adjoining neighborhood and attend St. Peter's, Tobin, M. Fitzgerald, Shady Hill, or Buckingham Brown & Nichols Schools.

At the Pack Meeting Falxa announced that the three boys representing Pack 16 in the Cambridge Council Polarbear Olympics held February 26 at Harmes Farm near Epson, New Hampshire, had placed Second in the Cub Scout Division. These boys are Steven Charles, Lucas Falxa, and Steven Alicandro. Pack 16 leaders attending were Mr. and Mrs. Charles, Falxa, and Tony Charles of Boy Scout Troop 61, Den Chief. All those attending the Olympics were awarded the 1983 Polarbear Patch. Falxa presented the pack with the trophy the boys won. Den Leader Charles Kalina was awarded a red-handled boom used as a hockey stick in the Olympics as a thank-you for all his behind-the-scenes work in planning and organizing Pack 16's participation in the event. Kalina was also especially helpful in distributing information on how to dress for cold weather so that the boys could enjoy the winter weekends outdoors warmly and safely.

The special program of the evening was a slide show "The Soaring of Eagles" prepared by the National Wildlife Society to celebrate the 200th Anniversary of the selection of the Eagle as the National Bird. The eagles are rare in the United States because of destruction of habitat by man, death from pollution, especially pesticides in the fish they eat, and poaching. Eagles have been "planted" on an island in Quabbin Reservoir in Central Massachusetts and appear to be multiplying. The original pair of eagles at Quabbin are appropriately named "Betsy" and "Ross". Falxa pointed out that the Quabbin Reservoir Reservation is an unintentional wildlife refuge, but the need for a clean, pure water supply in the Metropolitan Boston Area provided a large area with water, forest, and no people which is ideal for native wildlife.

Tobin announced that he was sorry to leave the Pack after three-and-one-half years as cubmaster, but he felt that Burns would be an outstanding cubmaster. Burns was formerly Webelos Den Leader of Pack 16.

Schools tap Taylor

Dr. Lloyd D. Taylor, 1 Maureen Road in Lexington has been elected chairperson of the Board of Trustees of the Schools for Children, a not-for-profit Cambridge complex of four schools catering to the special needs of children from preschool through high school.

The Director of Chemical Research for Polaroid, Dr. Taylor has been an active trustee of the Schools for Children since 1971 according to Frank Eldridge, SfC Executive Director.

Eldridge traced the history of the Schools back to 1886 when what is now the nursery school and kindergarten opened as the Cambridge School of Weston. "Over the past 38 years," he said, "special needs educational services have expanded to provide the entire range of public education for students with learning disabilities severe enough to preclude success in public schools."

Taylor, who has a B.S. in Chemistry from Boston College and his Ph.D. from M.I.T., sees the SfC as access to the real world for school-age youngsters with learning and behavioral difficulties.

"For years we have been known as the largest special needs, day facility in New England, serving Chapter 766 students from more than 20 communities in the Greater Boston area," he said.

"Hundreds of students have found independence over the years through the education and training they received from our dedicated learning and behavioral specialists. Without the Schools for Children, many youngsters would never attain the full life of which they are capable, and a huge chunk of humanity would be lost; so we must preserve this gateway to society," Taylor concluded.

Computer

(Continued from page 1)

a way that broadens the definition of liberal arts to include these very, very important new skills...which us oldsters will probably never understand."

Tsongas reiterated his concern that without a serious committment to training the high-technology experts of the future, the United States could lose its edge in the world marketplace.

Lannon also stressed the need for a committment to the future, praising the computer industry participants in particular for "a very long-range view of technology.

"These people are looking beyond a two or three year turn-around on a challenge. If you fund youngsters, if you fund school systems, your turn-around is 20 years," Lannon said.

Lannon added he hoped "to find out if technology can bridge the gap between rich and poor kids," and said the new school would not be "for students particularly gifted in computers."

Instead, Lannon stressed that the program would give Cambridge students "broad-based access" to computer training.

Students would be selected for the program by lottery, Lannon said, in keeping with the city's voluntary desegregation program.

Cambridge teachers are being trained to teach in the computer program already, and more are to be trained once the program is in place, Lannon said. The computers for the program have not yet been selected, and the decision on whether to buy or lease equipment has not been made, Lannon said.

Mid city district

(Continued from page 3)

could proceed with their plans with or without the board's approval.

The idea, says Sullivan, is to make these sessions educational — a chance for property owners to hear the concerns of the board without limiting their rights.

But Feinman is furious about the Sullivan proposal, and says it will go through "over my dead body."

"I'm absolutely outraged. Nobody has the right to review anything I do to my house. This smacks of such outrageous paternalism, it's absolutely disgusting," he said. "It adds another layer of bureaucracy without adding anything meaningful."

But Robert Campbell, one of the authors of the original conservation district proposal who has subsequently worked on the compromise, is confident that the neighbors and the Historic Commission will be able to "work out a meeting of the minds."

"The only issue that remains is the legal issue," he said. "We all came up with this proposal, and we back it 100 per cent."

The residents are scheduled to discuss the dilemma next Wednesday.

Obituaries

Margaret Mahoney

Margaret M. (O'Keeffe), a native of Ireland who lived most of her life in Cambridge, died March 8 in Charlesgate Convalescent Home in Watertown at the age of 89.

A member of the Guild of St. John, she was the wife of the late Dennis and mother of John and Margaret and the late Daniel, Mary, Dennis, Catherine and William. She also leaves eight grandchildren.

A funeral from Keefe Funeral Home was followed by a Mass in St. John's Church and burial in North Cambridge Catholic Cemetery.

Anna Reynolds

Anna H. Reynolds, 81, of Northboro, a former resident of Cambridge for many years, died March 7 in Marlboro Hospital. She was a retired packer for Squirrel Brand Peanut Company in Cambridge.

Mrs. Reynolds is survived by a son, Atty. Robert Reynolds of Northboro; four grandchildren and three great-grandchildren.

Funeral services in Leland-Hays Funeral Home, Northboro, were followed by burial in Evergreen Cemetery, Brighton.

Fannie Lilly

Services were held March 10 in Torf Funeral Chapel, Chelsea, for Fannie (Shocket) Lilly, 75, a native of Russia who died March 8 in Cambridge City Hospital. She was a resident of Cambridge for many years.

Wife of the late Morris, she leaves a sister, Rose Aronson of Cambridge.

Burial was in Askinaze Cemetery, Everett.

Rose McGirr

Rose F. McGirr, 75, a lifelong Cambridge resident who was retired from teaching English for more than 30 years at Cambridge Rindge and Latin High School, died suddenly March 8 at Mount Auburn Hospital.

Daughter of the late Dr. Felix and Anna (Clune) and sister of the late Dr. John McGirr, she is survived by a nephew, John McGirr and two nieces, Anne Crowley and Ellen Voll.

A funeral from Keefe Funeral Home was followed by a Mass in St. Mary's Church and burial in St. Paul's Cemetery, Arlington.

Edith Burke

Edith M. (Sampson) Burke, 91, a native of Nova Scotia and resident of Cambridge for 15 years, died March 8 in St. Elizabeth's Hospital in Brighton.

Wife of the late James, she leaves two daughters, Hazen Joseph of California and Mabel LaVache of New York; a sister, Phyllis Bourque of Nova Scotia; three grandchildren and one great-grandchild.

A Mass in Church of St. Theresa followed a funeral from Joseph A. MacDonald Funeral Home. Burial was in New Calvary Cemetery, Boston.

Anna Swider

Anna (Wasik) Swider, 88, a native of Poland and resident of Cambridge for many years, died March 8 in Cambridge Hospital.

Wife of the late Frank, she leaves three children, Loti Carver, Wanda Drevitson and Edward; seven grandchildren and three great-grandchildren.

A funeral from Szulewski & Son Funeral Home was followed by a Mass of the Resurrection in St. Hedwig's Church and burial in Holy Cross Cemetery, Malden.

Annie Haley

Annie (White) Haley, a supervisor for the Teachers Retirement Board and resident of Cambridge for 25 years, died March 9 in Mount Auburn Hospital after a long illness. She was 70.

Wife of the late Lawrence, she leaves two brothers, Robert and Russell, both of Maynard; a niece, Sheila White of Vermont and a nephew, Robert White, also of Vermont.

A funeral from Fowler-Kennedy Funeral Home, Maynard, was followed by a burial in Glenwood Cemetery, Maynard.

Kenneth Waite

Kenneth D. Waite, 71, a lifelong Cambridge resident and retired construction laborer, died suddenly March 12 in his Harrington Road home.

He was a Navy veteran of World War II and a member of No. 560 Laborers Union, AFLCIO.

Husbsand of the late Jennie (Grace); he leaves three daughters, Gail Murphy and Barbara Swenson, both of Cambridge and Donna Fraser of Somerville; a brother, Kenneth of Cambridge and eleven grandchildren.

A funeral from the Kevin A. Griffin Funeral Home was followed by a Mass in St. John's Church and burial in Cambridge Cemetery.

Sarah Hickey

Sarah M. Hickey, a longtime Cambridge resident and native of Ireland, died March 12 in Otis Hospital after a long illness. She was 84.

Miss Hickey was the daughter of the late Patrick and Mary (Hastings).

A Memorial Mass of Christian Burial was held at St. Brigid's Church. Burial was in St. Joseph's Cemetery. Arrangements were provided by the Douglass Funeral Home, Lexington.

Mary McGoff

Mary P. (Irvine) McGoff, 91, a native of Scotland and longtime resident of Cambridge, died March 11 in Mount Auburn Hospital after a long illness.

Wife of the late Albert, she leaves a daughter, Martha of Cambridge; two sons, Andrew of Arlington and John of New Jersey; a sister, Ruby Irvine of Cambridge; two brothers, William of Brookline and Andres of Stoughton; five grandchildren and one great-grandchild.

Funeral services in Watson Funeral Home were followed by burial in Mount Auburn Cemetery.

Harvey Hall

Funeral services were held March 16 in The Chapel of Watson Funeral Home for Harvey W. Hall, 82, a lifelong Cambridge resident, who died March 11 in Cambridge Hospital after a long illness.

He was an electrical engineer with Cambridge Electric Light Company and was a member of Mt. Olivet Lodge AF&AM.

Mr. Hall was the husband of the late Georgie (Waite).

Burial was in Mount Auburn Cemetery.

Arthur Reddick

Arthur J. Reddick, 81, a resident of Cambridge for 40 years, died March 12 in Cambridge Hospital after a short illness. He was a retired foreman for New England Telephone Company.

Mr. Reddick leaves his wife, Frances (LeCroix) and a sister, Mabel Benson of Mattapan.

A funeral from the Joseph A. MacDonald Funeral Home was followed by a Mass in Sacred Heart Church and burial in Belmont Cemetery.

Elizabeth Shea

A Mass was celebrated March 12 in St. Peter's Church for Elizabeth H. Shea, 70, a resident of Huron Avenue and retired nurses' aid at Fernald School in Waltham, who died March 8 in Mount Auburn Hospital after a short illness.

A resident of Cambridge for 50 years, she was the daughter of the late John and Helen (McCarthy); sister of the late Rose Almeida Butler and aunt of John Almeida of New York.

A funeral from Stanton Funeral Home was followed by burial in St. Paul's Cemetery, Arlington.

Ralph Howlett

Ralph M. Howlett of Worcester, a retired accountant and resident of Dana Street until two years ago, died March 12 in Fairlawn Hospital, Worcester, at the age of 79.

He is survived by his wife, Frances (Simpson), formerly of Cambridge and three sisters, Marion Howlett of Boston, Elsie Towne of California and Kathryn Howlett of South Yarmouth.

Private funeral services were held, arrangements provided by Long Funeral Home.

Church sets country fair

The Rev. Roland Petinge, OFM, pastor of St. Francis of Assisi Church, East kCambridge, has announced the church annual country fair to be held Sunday, March 20, at the St. Francis School Hall, 64 Gore St., at 5 pm.

Doors will open at 4 pm and admission is $2 per person. Refreshments will be served throughout the evening, which will feature food tables, linens, knitted goods, cakes, giftware and all types of glassware and raffle prizes.

Cantabs

Kevin Headley of 89 Putnam Ave. is a guard on the 1982-83 Bridgewater State College men's basketball team. A graduate of Cambridge Rindge and Latin, he is a sophomore at Bridgewater.

CITY OF CAMBRIDGE
PURCHASING DEPARTMENT
PLAYGROUND
DIVISION I-
GENERAL REQUIREMENTS
SECTION 1A

The City of Cambridge, Massachusetts, acting through its Purchasing Agent will receive sealed bids for **Ground Maintenance** at the Cambridge Common, St. Peters Field and Donnelly Field.

Bids will be received at the Office of the Purchasing Agent, City Hall, Cambridge, Massachusetts.

Bids will be received until 2:00 Thursday, March 24, 1983.

All bids will be immediately opened and publicly read aloud at the times and place designated above.

Contract documents, including plans and specifications, are available at the Office of the Purchasing Agent, City Hall, Cambridge, Mass., F. W. Dodge Division McGraw-Hill Info Systems, 858 Park Square Building, Boston, Mass. and Master Builders Association, 383 Dorchester Ave., S. Boston.

A bid deposit shall be filed by each bidder in the amount of **five thousand dollars ($5,000.00).**

Form of bid deposit shall be as prescribed by the Commonwealth of Massachusetts, General Laws, Chapter 149, as most recently amended.

Attention is called to the City's Supplemental Equal Employment Opportunity Anti-Discrimination and Affirmative Action Program as contained within the bidding documents.

The owner reserves the right to reject any and all bids, in whole or in part, if it be in the public interest to do so.

Barbara L. Duffy
Purchasing Agent

(C)Mar.10,17

COMMONWEALTH OF MASSACHUSETTS
THE TRIAL COURT
THE PROBATE AND FAMILY COURT DEPARTMENT
Middlesex ss. Division
Docket No. 488813
NOTICE OF FIDUCIARY'S ACCOUNT

To all persons interested in the estate of **Annie L. Ware** late of Cambridge, in said County, deceased.

You are hereby notified pursuant to Mass. R.Civ.P. Rule 72 that the first and final account of **James A. McAvoy, Junior** as public Administrator (the fiduciary) of said estate has been presented to said Court for allowance.

If you desire to preserve your right to file an objection to said account, you or your attorney must file a written appearance in said Court at Cambridge on or before the thirty-first day of March, 1983, the return day of this citation. You may upon written request by registered or certified mail to the fiduciary, or to the attorney for the fiduciary, obtain without cost a copy of said account. If you desire to object to any item of said account, you must, in addition to filing a written appearance as aforesaid, file within thirty days after said return day or within such other time as the Court upon motion may order a written statement of each such item together with the grounds for each objection thereto, a copy to be served upon the fiduciary pursuant to Mass. R.Civ.P. Rule 5.

Witness, Sheila E. McGovern, Esquire, First Justice of said Court, this 8th day of March, 1983.

Paul J. Cavanaugh
Register

(C)Mar.17

FIRST PUBLICATION NO. 2194.
CITY OF CAMBRIDGE
IN CITY COUNCIL
March 14, 1983

ORDERED:

That $3,438,700 is appropriated for acquisition of land and construction of municipal outdoor recreational facilities as part of the **Lechmere Canal Park Phase II project** and the **Front Park project;** that to raise this appropriation the Treasurer with the approval of the City manager is authorized to borrow $3,438,700 under General Laws, c.44, section 7(25); and that the City Manager is authorized to contract for and expend any federal or state aid available for the projects.

Passed to a second reading at the City Council meeting held on March 14, 1983 and on or after March 28, 1983 the question comes on adoption.

ATTEST:- Paul E. Healy,
City Clerk

(C)Mar.17

COMMONWEALTH OF MASSACHUSETTS
Middlesex, ss. Probate Court
No. 150069
Summons by Publication

Jean Farrell
Plaintiff
vs.
Patrick Marshall
Defendant

To the above-named Defendant:

A complaint has been presented to this Court by your spouse, Jean Farrell, seeking a divorce.

You are required to serve upon Janice Campbell, Esq., plaintiff's attorney, whose address is 82 Hancock Street, Cambridge, MA 02139 your answer on or before May 31, 1983. If you fail to do so, the Court will proceed to the hearing and adjudication of this action. You are also required to file a copy of your answer in the office of the Register of this Court at Cambridge.

Witness, Sheila E. McGovern, Esq., First Judge of said Court at Cambridge.

February 28, 1983

Paul J. Cavanaugh
Register of Probate

(C)Mar.10,17,24

FIRST PUBLICATION NO. 2193.
CITY OF CAMBRIDGE
In the Year One Thousand, Nine Hundred Eighty-Three
AN ORDINANCE

In amendment to an ordinance formerly entitled "The General Ordinances of the City of Cambridge" as revised in 1972 and now designated as "The Code of the City of Cambridge".

Be it ordained by the City Council of the City of Cambridge as follows:

Chapter Two entitled "Administration", Article XXII entitled "Officers Generally", section 2-191 entitled "List of Salaries in General" is hereby amended by striking out in said section 2-191 the salaries of the positions listed below and substituting in place thereof the following new schedule of salaries.

Section 2-191. List of Salaries in General.

The offices of the City of Cambridge hereinafter named shall receive the following salaries and will be paid monthly or weekly, unless otherwise stated. The effective date of this amendment shall be July 1, 1982.

PART ONE

	Minimum Annual Salary	Maximum Annual Salary
Administrative Assistant to the City Council	22,416	24,253
Assessors	30,295	32,420
Assistant City Manager:		
Community Development	38,257	41,437
Fiscal Affairs	38,257	41,437
Human Service Programs	38,257	41,437
Budget Director	30,295	32,420
City Auditor	32,051	34,175
City Clerk	32,051	34,175
City Electrician	30,295	32,420
City Engineer	32,051	34,175
City Manager	63,696	63,696
City Solicitor	32,051	34,175
City Treasurer-Collector	32,051	34,175
Civil Defense Director	27,438	27,438
Commissioner, Health & Hospital	52,696	56,942
Commissioner of Public Works	42,189	46,434
Deputy City Auditor	28,093	30,344
Deputy City Clerk	28,093	30,344
Deputy City Manager	43,191	46,436
Director of Veterans Services	30,295	32,420
Fire Chief	47,872	47,872
Personnel Director	30,295	32,420
Purchasing Agent	30,295	32,420
Sealer of Weights & Measures	26,796	28,921
Superintendent of Buildings	32,051	34,157
Veteran's Agent	26,796	28,921

Persons appointed to these positions after the passage of this ordinance shall receive the minimum salary with an increment each year of their service until the maximum annual salary is reached.

Ordinance Number 990 in amendment to Section 2-191 passed to be ordained December 27, 1982 remains in full force and effect.

Passed to a second reading at the City Council meeting held on March 14, 1983 and on or after March 28, 1983 the question comes on passing to be ordained.

ATTEST:- Paul E. Healy,
City Clerk

(C)Mar.17

FIRST PUBLICATION NO. 2194
CITY OF CAMBRIDGE
In the Year One Thousand, Nine Hundred Eighty-Two
AN ORDINANCE

In amendment to an ordinance formerly entitled: "The General Ordinances of the City of Cambridge" as revised in 1972 and now designated as "The Code of the City of Cambridge."

Be it ordained by the City Council of the City of Cambridge as follows:

Chapter 5 entitled: "Buildings" is hereby amended by adding at the end thereof a new Article II entitled: "Inspectional Services Department," which shall read as follows:

Article II. Inspectional Services Department.

Section 1. There shall be in the City an Inspectional Services Department (the Department), which shall be under the charge of an officer known as the Inspectional Services Commissioner (the Commissioner) appointed by the City Manager. The Commissioner shall have the powers and perform the duties imposed upon him by law.

Section 2. The Commissioner shall also serve as Inspector of Buildings and Building Commissioner for purposes of §§107 and 108 of the State Building Code (780 CMR).

Section 3. All the powers and duties heretofore exercised by the Building Commissioner shall be exercised by the Commissioner, who shall also exercise such powers and duties as may be assigned to him pursuant to Section 4 of this Chapter.

Section 4. The Commissioner of Health and Hospitals may assign to the Department the enforcement of any statute, ordinance or regulation heretofore enforced by said Commissioner. Said Commissioner or any other board, officer, department or commission of the City may, subject to the approval of the City Council, assign to the Department the enforcement of any statute, ordinance or regulation for the enforcement of which he or it is responsible. The Department may accept such assignment, and may exercise any and all powers necessary or convenient to carry out such assignment, notice of which must be filed with the City Clerk.

Section 5. The Board of Zoning Appeal, the Board of Examiners and the Board of Building Code Appeal are hereby transferred to the Department, but none of them shall be under its supervision or control.

Section 6. The Commissioner may establish within the Department such administrative units as may be necessary or convenient for its efficient and economical administration, and, when necessary or convenient for such purpose, he may abolish or merge any such units.

Section 7. The Building Department is hereby abolished, and all its powers, duties and appropriations are hereby transferred to the Department created by Section one of this ordinance.

Section 8. The Inspectional Services Commissioner shall have direct authority and responsibility for the City Hall complex at 795 Massachusetts Avenue. The allotment of Public Works funds for cost centers of maintenance, supplies, fuel and utilities to maintain City Hall will be transferred to a budget account within the Inspectional Services Department. Selection and supervision of Public Works employees assigned to City Hall will be under the authority and supervision of the Inspectional Services Commissioner.

Passed to a second reading at the City Council meeting held on March 14, 1983 and on or after March 28, 1983 the question comes on passing to be ordained.

ATTEST:- Paul E. Healy,
City Clerk

(C)Mar.17

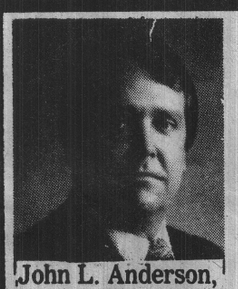

John L. Anderson, Director

A thought for the week

THINK AHEAD

Wisdom from the past invites us to prepare for the future. There are many important life events that we should do and prepare for. Some, like weddings, or buying a house are pleasant and we eagerly look forward to gathering information and planning for them.

Others, like death and funerals are more difficult to think about ahead of time. They are no less important! There is information that we can provide so that you can plan ahead. Death is a major event in all our lives. Funerals and visitations are designed to help us cope with death. If you'd like more information about funerals for yourself, your church, or civic group, call or write us. We'll gladly assist you. Taking time to get accurate information about death now will help you deal with the actual event.

Long Funeral Home, Inc.
1979 Massachusetts Ave.
Cambridge, Mass. 02140 - 876-5080
Service Is A "Long" Word

On the arts scene

Schools plan international music celebration March 25

The Cambridge Public Schools Music Department will present an international music festival on Friday, March 25, from 4 to 10 at Cambridge Rindge and Latin School.

Many countries will be represented in the various performances and exhibits to be presented over a period of six hours. Admission is free.

The complete schedule of events and exhibits is as follows:

Fitzgerald Theater

The Tech Squares, 6-6:45 pm; Ceremony for International Peace and Understanding, 6:45-7:30; The Flamenco Dance, 7:30-7:50; Lublinacy Polish Dancers, 7:50-8:10; Fitzmaurice Moran Irish Dancers, 8:10-8:10; Encantos Folcloricos, Portuguese Folk Dancers, 8:30-9:10; Gruppos Folcloristico Italiano de Boston, 9:10-9:30; Greek Dance Company, 9:30-9:50; East/West Dance Theatre, China, 9:50-10:10.

Main cafeteria

Kennedy School Chorus, Italy, Portugal and Spain, 4-4:30; Tobin School singing and dancing, Greece, Afro-American, 4:30-5:15; Fletcher School Chrous, Orchestra, Recorder Group: Mexico, Germany, England, the United States, 5:15-6:15; Roberts School Chorus, the US, Israel, 6:15-6:45; Agassiz School Orchestra, singers and dancers, Italy, France, England, Sweden, Norway, Denmark, US, 6:45-7:30; King School Orchestra, Trinidad, Jamaica, Haiti, Russia, Poland, France, Austria, 7:30-8:30; CRLS Vocal Ensemble, Gospel Choir: Haiti, Italy, US, Hungary, France, Spain, 8:30-9:15; CRLS Percussion, Jazz Ensemble, US, Botswana, Tanzania, 9:15-10pm.

Media Cafeteria

Morse School Chorus, Orchestra: Jamaica, Austria, France, Poland, Russia, 4-4:45; Harrington School Chorus: Kenya, Ghana, Nigeria, Portugal, Germany, 4:45-6; Haggerty/Fitzgerald Schools instrumental, slides, songs: China, India, Japan, Korea, 6-6:45; Peabody School singing, dancing: Japan, 6:45-7:15; Graham-Parks School, songs, dances: Greece, Haiti, 7:15-7:45; Longfellow School Chorus: Spain, Cuba, Puerto Rico, 7:45-8:30; Accelerated Strings, cello, violin: Italy, Ireland, Spain, England, US, Argentina, 8:30-9:15; CRLS combo, piano solos: Colombia, Cuba, Germany, Poland, Russia, Hungary, US, Armenia, Austria, Germany, 9:15-10 pm.

Exhibits and activities

Art department, photos and art exhibits in the lobby; modern language-bilingual department, French, German, Italian, Hispanic, Portuguese gourmet foods in the corridors; social studies department, calligraphy, weaving demonstrations in the main cafe; language arts exhibits in the main cafe; physical education department exhibits and demonstrations in the main cafe; library and media department will exhibit multicultural materials in the third floor of the Rindge building.



ON THE DRAW—The Fogg Art Museum at Harvard University is hosting an exhibit entitled "From Van Gogh to Paladino: Modern Drawings from the Collection" through April 24. Included in the exhibit is the Henri Matisse drawing, "The Plumed Hat," completed in 1943.

Previews

Sellars' Bach

Radcliffe College artists in residence **Peter Sellars** and **Criag Smith** are putting the finishing touches on their upcoming "**The Opera Company of Somerville Soiree de Gala**" which will be presented March 21, 23, 24, 27 and 28 at 9 pm at the Aggasiz Theatre at Radcliffe.

Sellars and Smith will present two selections, rather than the three originally planned. The two are "Kleine Mahoganny" by Bertolt Brecht and Kurt Weill and Bach's "BMV 60/33/20".

Tickets are available from the Holyoke Center Ticket Office in Harvard Square at $10 general admission and $5 with a Harvard student ID.

Revel without a cause

"All cultures of the world have a tradition of the magic fool," says **John Langstaff**, artistic director of **Revels**. "He's a very powerful figure; he's funny — he makes us laugh at ourselves. But in many countries, the fool is the Shaman, the medicine man, magician, historian and teacher. The fool, because of his guise, can mock convention and authority. In the old mummers' plays, he's the one man who can bring the dead back to life. That power continues today in the slapstick circus routine where a taxi runs over the clown and he jumps up to take his bows, or at the rodeo where the clown is an expert rider who protects participants who have fallen or who are in danger."

The **Spring Revels** presents a new show based on the tradition of the Folk Fool May 13-15 in Sanders Theatre. Featured performers will beactor-mime **David Zucker** and musician **Stan Strickland.** As in all Revels performances, singing, dancing and the participation of the audience will be integral elements of the celebration. The show will combine some of the familiar rituals, such as the Padstow Hobby Horse celebration from Cornwall, and the popular folk figure John Barlecorn, as well as new material centering on the fool.

Tickets are $9.50 and $6.50 for adults and $6 and $4 for children. Tickets are available through Concertix (876-7777), Bostix at Faneuil Hall, and by mail order. For information, call 876-7777.

Prophet margin

Cambridge resident **Susan Howe** has written an

(Continued on page 15)

Harvard Glee Club

(Continued from page 1)

severe change in repertoire, focusing on more serious works (and dropping the banjos and mandolins altogether). Only five years later, the ensemble made its first appearance with the Boston Symphony Orchestra, declaring itself a company to be reckoned with in the musical community.

Since that time the chorus has made several recordings with the BSO, one of them, the performance of Berlioz' "Damnation of Faust," winning the Grand Prix du Disque, in 1955. (More recently the Glee Club and the Symphony, Leonard Bernstein conducting, were recorded in 1974, performing Stravinsky's eclectic "Oedipus Rex.")

These periodic releases have affirmed the Glee Club's membership in the American musical community, but are not the only definitive indications to the ensemble's credit. Since 1921 the Glee Club has made extensive tours of North America, Europe and Asia, giving concerts and demonstrating western choral techniques. (Last Summer found the chorus in Japan and China, comparing the choral styles of the cities visited, and even appearing on Japanese television.)

These tours complement the group's annual Spring tour of the United States with this year's trip swinging through the southeast.

If all of this makes club membership sound like a bowl of appoggiaturas, well...it isn't. Enter, the Glee Club's conductor, Jameson Marvin. Marvin received his Doctor of Musical Arts degree in Choral Music from the University of Illinois; has studied with the likes of Helmut Rilling and Robert Shaw; and has a list of credentials, experience and memberships that would make a print office resume typesetter shudder. First Tenor and Vice President of the Glee Club Mark Tecca sums up Marvin's expectations with a grin: "Well, I guess you could say he is, uhm, a little demanding!"

And rightly so! But add to the fact that practices are held three times a week (at 90 minutes a session) and it becomes apparent just how much extra goes into this extra-curricular activity. For a group with a special fondness for Renaissance choral works (15 of them on this season's repertory list!) it is, however, a necessary and worthwhile extra.

And that extra does come through in the Harvard Glee Club's finished product: the performance. For a non-profit organization, supported primarily by private and public donations, the ensemble takes an unusual amount of care to assure a near-perfect rendering of a piece; be it a definitive Stravinsky opera-oratoria, or a Harvard football fight song.

In short, the 125th Anniversary concert tomorrow night should give the audience something to, well...something to cheer about.

"Vale, audituri te salutant!"

Vic's Restaurant
We're Open For Your Convenience
7 Days A Week 12 Midnight-3 PM
Take Outs, Lunch Specials Daily
BREAKFAST SPECIAL 89¢ 5 AM-11 AM
COFFEE/TEA 30¢ To Go
2382 Mass. Ave.
547-9326 Cambridge

Stoneham Fuel Co.
93.9
C.O.D.
$60.00 for 50 gals.
SALE SERVICE
INSTALLATIONS
(24 Hour Burner Service)
665-3100

Unhappily Married Couples Wanted for Research Project
Unhappy in Your Marriage?
If so, we invite you and your spouse to take part in a study on what makes some marriages unhappy.
Couples receive $20 for their participation and complete confidentiality is assured. Day and evening appointments are available in Somerville. After the study, couples will be referred for counseling if they wish.
Call Today for More Information:
628-8815
DR. DIANE LOGAN

Cal-Mar
PEST CONTROL CO.
PEST CONTROL
BIRD CONTROL
WEED COTROL
Member: National Pest Control Assoc.
Complete Pest Control
625-6433
18 BROADWAY, SOMERVILLE, MASS.

CAMBRIDGE AUTO EXCHANGE

'76 Dodge Aspen	$ 995	'78 Mercury Bobcat	$1895
'76 Aspen Wagon	$1295	'77 Cadillac Seville	$4995
'78 Honda auto.	$2195	'78 Pontiac Firebird	$2795
'76 Torino Elite	$1795	'81 Honda Civic	$4295
'76 Buick Electra	$1895	'77 Datsun 4 dr.	$1795
'75 V.W. Rabbit	$1295	'77 Monte Carlo loaded	$1795
'78 Impala 4 dr.	$2495	'76 Dodge Maxi van	$1995

FINANCING AVAILABLE
21 MCGRATH HIGHWAY SOMERVILLE
776-8383
Mon.-Fri. 9-9 Sat. 9-5

HERE'S A WAY TO PAY YOUR AUTO INSURANCE ON TIME!
IT'S CALLED THE 15-10 PLAN.
Coolidge Insurance now offers an affordable time payment plan called the "15–10 Plan". Put 15% down on your annual auto insurance premium and take up to 10 months to pay the balance.
CONVENIENCE IS ALWAYS AN IMPORTANT PART OF THE PACKAGE AT COOLIDGE.
Plate Service
Located Near the Registry of Motor Vehicles
Rates Quoted Over the Phone
Centrally Located Claim Centers
COMMERCIAL VEHICLE INSURANCE SPECIALISTS
3, 6, or 9 Month Interest Free Payment Plans
OTHER CUSTOM PACKAGE PLANS
HOMEOWNERS
Tenants • Personal Articles
BUSINESS
Fire • Theft • Liability • Workman's Compensation
Call 924-5555 Today!
We'll make it easy to cover yourself.
Your Independent Insurance Agent Serves You First
COOLIDGE INSURANCE AGENCY
403 Main Street, Watertown, MA 02172

smh
SANCTA MARIA HOSPITAL

For Health Services Sancta Maria Hospital is a 150 Bed Community Medical/Surgical Hospital Specializing in Individualized Compassionate Care; Offers a Range of Services Including Intensive and Coronary Care Units. Available for 24 Hour Emergency Services.
868-2200
799 Concord Ave.
Camb., MA 02238

BEANO
SATURDAY NIGHT
6:30 P.M.
2 WINNERS TAKE ALL
CAMBRIDGE FAMILY Y
Central Sq., Cambridge
Free Parking
$200. Door Prize
876-3860
Free Coffee & Donuts

Balloons
FOR EVERY OCCASION
Specializing In All Types Of
Balloon Bouquets
For That
Special Celebration
WE DELIVER
BIRTHDAYS
ANNIVERSARIES
GET WELL GREETINGS
SWEETHEART BOUQUETS
SMURF'S
PROMOTIONS
BIRTHS
Robbin's SMOKE SHOP
DAVIS SQ. SOM.
NOVELTIES and GIFTS
OPEN 7 DAYS A WEEK 623-9428
A LARGE SELECTION OF MYLAR BALLOONS
COUPON BIRTHDAY SPECIAL
REG. BOUQUET PRICE $7.99
$1.00 Off
WITH THIS COUPON
OFFER GOOD THRU 3/31/83

Deduction
(The BayBanks Individual Retirement Account)
Before you pay your taxes for 1982 one of the most logical deductions you can make is to open a BayBanks IRA. You can contribute up to $2,000 before April 15, 1983. Your contribution is deductible on your 1982 Federal income tax return, and the interest you earn is tax deferred until your retirement when you may be in a lower tax bracket. Plus your money earns attractive money market rates and is insured (up to $100,000) by the FDIC. You can open a BayBanks IRA at any of our more than 200 offices for as little as $100. Or call our toll free hotline 1-800-342-8888.
BayBank Middlesex
Invest in Something Better 1-800-342-8888
Member FDIC

CCM-101

FIRST PUBLICATION NO. 2194.

City of Cambridge

IN CITY COUNCIL

March 14, 1983

ORDERED:

That $3,438,700 is appropriated for acquisition of land and construction of municipal outdoor recreational facilities as part of the Lechmere Canal Park Phase II project and the Front Park project; that to raise this appropriation the Treasurer with the approval of the City Manager is authorized to borrow $3,438,700 under General Laws, c.44, section 7(25); and that the City Manager is authorized to contract for and expend any federal or state aid available for the projects.

Passed to a second reading at the City Council meeting held on March 14, 1983 and on or after March 28, 1983 the question comes on adoption.

ATTEST:- Paul E. Healy, City Clerk

CCM-101

FIRST PUBLICATION NO. 2194.

City of Cambridge

IN CITY COUNCIL

March 14, 1983

ORDERED:

That $3,438,700 is appropriated for acquisition of land and construction of municipal outdoor recreational facilities as part of the Lechmere Canal Park Phase II project and the Front Park project; that to raise this appropriation the Treasurer with the approval of the City Manager is authorized to borrow $3,438,700 under General Laws, c.44, section 7(25); and that the City Manager is authorized to contract for and expend any federal or state aid available for the projects.

Passed to a second reading at the City Council meeting held on March 14, 1983 and on or after March 28, 1983 the question comes on adoption.

ATTEST:- Paul E. Healy, City Clerk

CCM-101

FIRST PUBLICATION NO. 2194.

City of Cambridge

IN CITY COUNCIL

March 14, 1983

ORDERED:

That $3,438,700 is appropriated for acquisition of land and construction of municipal outdoor recreational facilities as part of the Lechmere Canal Park Phase II project and the Front Park project; that to raise this appropriation the Treasurer with the approval of the City Manager is authorized to borrow $3,438,700 under General Laws, c.44, section 7(25); and that the City Manager is authorized to contract for and expend any federal or state aid available for the projects.

Passed to a second reading at the City Council meeting held on March 14, 1983 and on or after March 28, 1983 the question comes on adoption.

ATTEST:- Paul E. Healy, City Clerk

CCM-101

FIRST PUBLICATION NO. 2194.

City of Cambridge

IN CITY COUNCIL

March 14, 1983

ORDERED:

That $3,438,700 is appropriated for acquisition of land and construction of municipal outdoor recreational facilities as part of the Lechmere Canal Park Phase II project and the Front Park project; that to raise this appropriation the Treasurer with the approval of the City Manager is authorized to borrow $3,438,700 under General Laws, c.44, section 7(25); and that the City Manager is authorized to contract for and expend any federal or state aid available for the projects.

Passed to a second reading at the City Council meeting held on March 14, 1983 and on or after March 28, 1983 the question comes on adoption.

ATTEST:- Paul E. Healy, City Clerk

C. C. 106

City of Cambridge

MASSACHUSETTS

In City Council March 14, 1983

AGENDA ITEM NUMBER THREE
RE: REQUEST FOR AUTHORIZATION TO BORROW $3,438,700. UNDER G.L. 44, SECTION 7(25) FOR PARK IMPROVEMENTS IN THE EAST CAMBRIDGE DEVELOPMENT AREA

	YEA	NAY	ABSENT	PRESENT
Mr. Daniel J. Clinton				
Mr. Thomas W. Danehy				
Mr. Francis H. Duehay				
Ms. Saundra Graham				
Mr. Leonard J. Russell				
Mr. David E. Sullivan				
Mr. Walter J. Sullivan				
Mr. Wylie				
Mayor Vellucci				

C. C. 106

#6 Unfinished Business

City of Cambridge

MASSACHUSETTS

In City Council March 28 1983

	YEA	NAY	ABSENT	PRESENT
Mr. Daniel J. Clinton	✓			
Mr. Thomas W. Danehy	✓			
Mr. Francis H. Duehay	✓			
Ms. Saundra Graham	✓			
Mr. Leonard J. Russell	✓			
Mr. David E. Sullivan	✓			
Mr. Walter J. Sullivan	✓			
Mr. Wylie	✓			
Mayor Vellucci	✓			
	9	0	0	

MRSA
PE
A

Final Publication no. 2197. First publication in the Chronicle on March 17, 1983.

CCM-101

City of Cambridge

IN CITY COUNCIL

March 14, 1983

ORDERED:

That $3,438,700 is appropriated for acquisition of land and construction of municipal outdoor recreational facilities as part of the Lechmere Canal Park Phase II project and the Front Park project; that to raise this appropriation the Treasurer with the approval of the City Manager is authorized to borrow $3,438,700 under General Laws, c.44, section 7(25); and that the City Manager is authorized to contract for and expend any federal or state aid available for the projects.

In City Council March 28, 1983.

Adopted by a yea and nay vote:- Yeas 9; Nays 0;
Absent 0.

ATTEST:- Paul E. Healy, City Clerk.

Final Publication no. 2197. First publication in the Chronicle on March 17, 1983.

CCM-101

City of Cambridge

IN CITY COUNCIL

March 14, 1983

ORDERED:

That $3,438,700 is appropriated for acquisition of land and construction of municipal outdoor recreational facilities as part of the Lechmere Canal Park Phase II project and the Front Park project; that to raise this appropriation the Treasurer with the approval of the City Manager is authorized to borrow $3,438,700 under General Laws, c.44, section 7(25); and that the City Manager is authorized to contract for and expend any federal or state aid available for the projects.

In City Council March 28, 1983.

Adopted by a yea and nay vote:- Yeas 9; Nays 0;
Absent 0.

ATTEST:- Paul E. Healy, City Clerk.

Final Publication no. 2197. First publication in the Chronicle on March 17, 1983.

CCM-101

City of Cambridge

IN CITY COUNCIL

March 14, 1983

ORDERED:

That $3,438,700 is appropriated for acquisition of land and construction of municipal outdoor recreational facilities as part of the Lechmere Canal Park Phase II project and the Front Park project; that to raise this appropriation the Treasurer with the approval of the City Manager is authorized to borrow $3,438,700 under General Laws, c.44, section 7(25); and that the City Manager is authorized to contract for and expend any federal or state aid available for the projects.

In City Council March 28, 1983.

Adopted by a yea and nay vote:- Yeas 9; Nays 0; Absent 0.

ATTEST:- Paul E. Healy, City Clerk.

Final Publication no. 2197. First publication in the Chronicle on March 17, 1983.

CCM-101

City of Cambridge

IN CITY COUNCIL

March 14, 1983

ORDERED:

That $3,438,700 is appropriated for acquisition of land and construction of municipal outdoor recreational facilities as part of the Lechmere Canal Park Phase II project and the Front Park project; that to raise this appropriation the Treasurer with the approval of the City Manager is authorized to borrow $3,438,700 under General Laws, c.44, section 7(25); and that the City Manager is authorized to contract for and expend any federal or state aid available for the projects.

In City Council March 28, 1983.

Adopted by a yea and nay vote:- Yeas 9; Nays 0; Absent 0.

ATTEST:- Paul E. Healy, City Clerk.

Final Publication no. 2197. First publication in the Chronicle on March 17, 1983.

CCM-101

City of Cambridge

IN CITY COUNCIL

March 14, 1983

ORDERED:

That $3,438,700 is appropriated for acquisition of land and construction of municipal outdoor recreational facilities as part of the Lechmere Canal Park Phase II project and the Front Park project; that to raise this appropriation the Treasurer with the approval of the City Manager is authorized to borrow $3,438,700 under General Laws, c.44, section 7(25); and that the City Manager is authorized to contract for and expend any federal or state aid available for the projects.

In City Council March 28, 1983.

Adopted by a yea and nay vote:- Yeas 9; Nays 0; Absent 0.

ATTEST:- Paul E. Healy, City Clerk.

Final Publication no. 2197. First publication in the Chronicle on March 17, 1983.

CCM-101

City of Cambridge

IN CITY COUNCIL

March 14, 1983

ORDERED:

That $3,438,700 is appropriated for acquisition of land and construction of municipal outdoor recreational facilities as part of the Lechmere Canal Park Phase II project and the Front Park project; that to raise this appropriation the Treasurer with the approval of the City Manager is authorized to borrow $3,438,700 under General Laws, c.44, section 7(25); and that the City Manager is authorized to contract for and expend any federal or state aid available for the projects.

In City Council March 28, 1983.

Adopted by a yea and nay vote:- Yeas 9; Nays 0; Absent 0.

ATTEST:- Paul E. Healy, City Clerk.

CITY OF CAMBRIDGE

COMMUNITY DEVELOPMENT DEPARTMENT

City Hall Annex Inman & Broadway

To Robert W. Healy, City Manager

From Kathy A. Spiegelman, Assistant City Manager for Community Development **Date** March 11, 1983

Subject Request for City Funding of Park Improvements in the East Cambridge Development Area

As you are aware, implementation of the East Cambridge Development area is progressing well. To date, the City's efforts to redevelop the area have leveraged $104 million of private investment in new construction or rehab projects. Five additional development projects, estimated at $101 million in investment are close to the construction phase, though not yet financed. The remaining development potential in the project area, including projects now in planning or development projected for construction, is estimated at $222 million. Thus, the total private investment to be generated in the East Cambridge Development area is estimated at $427 million.

The success of the City in redeveloping this area has been and continues to be dependent on the strength of our commitment to implement the proposed public improvements as planned and in a timely way. The City has had tremendous success in applying for and receiving Federal and State funding commitments to develop the public improvements. To date, the City has received $28,683,400 in grants and other funding commitments. In addition, the MBTA has issued a request for proposal for preliminary design and engineering of the new Lechmere Transit Facility. The current probability of new station construction is very high and would bring an additional $19 million in public improvements to the development area.

Progress on the public improvements has been steady. Phase I of the Lechmere Canal Park is complete. Attachment A details the costs and funding sources for Phase I development. Due to the City's ability to obtain federal and state funds for the project, City funding was not required to implement Phase I. Phase II construction is currently in final design and construction is scheduled for May 1983. In addition, the City has recently received a preliminary funding commitment from the State for the development of Front Park.

It has now become necessary to request City funding to finish the park improvements in the Lechmere Development area. The other government funding sources obtained for Phase II and Front Park necessitate that the City commit to complete park construction. It is important that the City make this commitment now since without it we will lose some of the grant dollars awarded (Self-Help and CDAG) and will be unable to draw down others (UDAG).

It is also very important for the City to continue its public improvement program on schedule to demonstrate to the financial community that although the Lechmere area may now be what they refer to as "pioneering," it is quickly and steadily changing. There is absolutely no doubt that without the final park improvements most of the remaining private development projects will be difficult to build, sell and lease.

In January 1983, the department presented a proposed budget to the City Council for development of Phase II of the Lechmere Canal Park and Front Park. That estimate has been updated and the final park budget, including costs and funding sources, is detailed in Attachment B. I herein request that the City Council approve a bond issue of $3,438,692 to complete the park improvements for the East Cambridge development area.

Attachments

Attachment A March 10, 1983

Open Space Acquisition and Development Costs

Phase I - Lechmere Canal Park

Appraisals	$ 31,900
Survey	27,132
Design (to Dec. 31, 1982)	762,000
Construction	1,916,000
Resident Engineer	25,000
*Acquisition	1,091,900
Land Donations	594,585
	$4,445,517

Funding Sources:

LWCF	$ 624,000
U.S.H.	1,079,000
Donation	594,585
UDAG	2,147,932
	$4,445,517

*Acquisition is complicated by land swap with MBTA, Mass Land Bank financing and use of rent receipts for MBTA lot improvements.

Attachment B March 10, 1983

Open Space Acquisition and Development Costs

Phase II - Lechmere Canal Park

- Acquisition			$ 136,860
Citgo (est.) 1,905 s.f. at $12/s.f. is equal to $22,860			
Homburger (est.) 9,500 s.f. at $12/s.f. is equal to $114,000			
- Construction			4,561,320
Lechmere Canal Construction		$3,537,500	
10% inflation		353,750	
10% contingency		353,750	
	Sub Total	$4,245,000	
Bulfinch Square at Otis Street		$ 287,564	
10% contingency		28,756	
	Sub Total	$ 316,320	
- Design			$ 248,000
- Resident Engineer			36,000
	Sub Total		$4,982,180

Front Park

- Acquisition (31,000 s.f.)			$ 960,000
- Construction			618,000
Design	48,600		
Construction	540,000		
Contingency	29,400		
- Administration			29,400
	Sub Total		$1,607,400
	Total		$6,589,580

Attachment B (continued)

Funding Sources:

Land and Water Conservation Fund (Lechmere Canal Park)	$1,376,000
Urban Self-Help (Lechmere Canal Park)	109,488
Wilder-Manley Contribution (Lechmere Canal Park)	250,000
Urban Self-Help (Front Park)	768,000
Community Development Action Grant (Front Park)	647,400
*City General Obligation Bond	3,438,692
Total	$6,589,580

CITY OF CAMBRIDGE

CAMBRIDGE, MASSACHUSETTS 02139
Tel. 498-9011

EXECUTIVE DEPARTMENT
ROBERT W. HEALY
City Manager

March 14, 1983

To the Honorable, the City Council:

I transmit herewith communication from Kathy A. Spiegelman, Assistant City Manager for Community Development, relative to the request for City funding of Park Improvements in the East Cambridge Development Area. Also enclosed is order for your approval requesting authorization to borrow $3,438,700 under G.L. C.44, section 7(25) to fund this project.

Very truly yours,

Robert W. Healy
City Manager

RWH/b

Agenda Item Number Three

F-8117

Re: request for authorization to borrow $3,438,700. under G.L. Chapter 44, Section 7(25) to fund park improvements in the East Cambridge Development Area.

In City Council,

March 14, 1983

3/14/83

Passed to 2nd Reading